CONNECTICUT

STATE REGISTER AND MANUAL 1952

Digitized by the Internet Archive
in 2012 with funding from
LYRASIS Members and Sloan Foundation

http://archive.org/details/register52conn

State of Connecticut

REGISTER and MANUAL

1952

PREPARED PURSUANT TO SECTION 173, OF THE GENERAL STATUTES, REVISION OF 1949

by

The Secretary of State

Published by the State, under the Authority of Section 40b, Cum. Suppl. 1951.

HARTFORD
1952

(1)

A

REGISTER

FOR

THE STATE OF

CONNECTICUT:

WITH AN

ALMANACK,

For the Year of our LORD,

1 7 8 5.

Calculated for the Meridian of *New-London*, Lat. 41. 25. North,

By NATHAN DABOLL,

Teacher of the Mathematics at the Academic School in *Plainfield*.

NEW-LONDON:

Printed and Sold by T. GREEN,

near the COURT-HOUSE.

FACSIMILE, IN EXACT SIZE, OF PAGE IN FIRST CONNECTICUT REGISTER.

PREFACE

On the facing page is a facsimile of the frontispiece of the first Register for the State of Connecticut printed and sold by T. Green near the Court House in New London in 1785. Down through the years this publication has furnished a historic record of officialdom in our state. It has also served as an authoritative source of current information on the various branches and departments of government.

Although the book has been expanded and improved with the normal evolution and expansion of government services, it still retains its historic flavor and significance. As a reference book it is as factual and accurate as possible, and we are grateful to our predecessors in office for the careful structure and background which form the basis of this publication. We are also extremely appreciative for the splendid and painstaking cooperation given us in obtaining current information from a great number of individuals and organizations. As Secretary of State, responsible for the publication of the Register and Manual, I extend my sincere thanks to the many state officials and private citizens who have so willingly helped in the preparation of our material.

We are particularly pleased with the favorable comment on the section which features the Great Seal of Connecticut, the Armorial Bearings and other traditional symbols and emblems of our state. We are grateful also to the staff of our Publications Division whose competence, and conscientious industry, are responsible for the professional makeup and accuracy of this Connecticut Register and Manual for 1952.

Alice K. Leopold,

Secretary of State.

1952

	Sun.	Mon.	Tues.	Wed.	Thurs.	Fri.	Sat.
JAN.			◎	2	3	4	5
	6	7	8	9	10	11	12
	13	14	15	16	17	18	19
	20	21	22	23	24	25	26
	27	28	29	30	31		
FEB.						1	2
	3	4	5	6	7	8	9
	10	11	◎	13	14	15	16
	17	18	19	20	21	◎	23
	24	25	26	27	28	29	
MARCH							1
	2	3	4	5	6	7	8
	9	10	11	12	13	14	15
	16	17	18	19	20	21	22
	23	24	25	26	27	28	29
	30	31					
APRIL			1	2	3	4	5
	6	7	8	9	10	◎	12
	13	14	15	16	17	18	19
	20	21	22	23	24	25	26
	27	28	29	30			
MAY					1	2	3
	4	5	6	7	8	9	10
	11	12	13	14	15	16	17
	18	19	20	21	22	23	24
	25	26	27	28	29	◎	31
JUNE	1	2	3	4	5	6	7
	8	9	10	11	12	13	14
	15	16	17	18	19	20	21
	22	23	24	25	26	27	28
	29	30					

	Sun.	Mon.	Tues.	Wed.	Thurs.	Fri.	Sat.
JULY				1	2	3	◎
	6	7	8	9	10	11	12
	13	14	15	16	17	18	19
	20	21	22	23	24	25	26
	27	28	29	30	31		
AUG.							
	3	4	5	6	7	8	9
	10	11	12	13	14	15	16
	17	18	19	20	21	22	23
	24	25	26	27	28	29	30
	31						
SEPT.		◎	2	3	4	5	6
	7	8	9	10	11	12	13
	14	15	16	17	18	19	20
	21	22	23	24	25	26	27
	28	29	30				
OCT.				1	2	3	4
	5	6	7	8	9	10	11
	◎	13	14	15	16	17	18
	19	20	21	22	23	24	25
	26	27	28	29	30	31	
NOV.							1
	2	3	4	5	6	7	8
	9	10	◎	12	13	14	15
	16	17	18	19	20	21	22
	23	24	25	26	◎	28	29
	30						
DEC.		1	2	3	4	5	6
	7	8	9	10	11	12	13
	14	15	16	17	18	19	20
	21	22	23	24	◎	26	27
	28	29	30	31			

1953

	Sun.	Mon.	Tues.	Wed.	Thurs.	Fri.	Sat.
JAN.					◎	2	3
	4	5	6	7	8	9	10
	11	12	13	14	15	16	17
	18	19	20	21	22	23	24
	25	26	27	28	29	30	31
FEB.	1	2	3	4	5	6	7
	8	9	10	11	◎	13	14
	15	16	17	18	19	20	21
	◎	23	24	25	26	27	28
MARCH	1	2	3	4	5	6	7
	8	9	10	11	12	13	14
	15	16	17	18	19	20	21
	22	23	24	25	26	27	28
	29	30	31				
APRIL				1	2	◎	4
	5	6	7	8	9	10	11
	12	13	14	15	16	17	18
	19	20	21	22	23	24	25
	26	27	28	29	30		
MAY						1	2
	3	4	5	6	7	8	9
	10	11	12	13	14	15	16
	17	18	19	20	21	22	23
	24	25	26	27	28	29	◎
	31						
JUNE		1	2	3	4	5	6
	7	8	9	10	11	12	13
	14	15	16	17	18	19	20
	21	22	23	24	25	26	27
	28	29	30				

	Sun.	Mon.	Tues.	Wed.	Thurs.	Fri.	Sat.
JULY				1	2	3	◎
	5	6	7	8	9	10	11
	12	13	14	15	16	17	18
	19	20	21	22	23	24	25
	26	27	28	29	30	31	
AUG.							1
	2	3	4	5	6	7	8
	9	10	11	12	13	14	15
	16	17	18	19	20	21	22
	23	24	25	26	27	28	29
	30	31					
SEPT.				1	2	3	4
	6	◎	8	9	10	11	12
	13	14	15	16	17	18	19
	20	21	22	23	24	25	26
	27	28	29	30			
OCT.					1	2	3
	4	5	6	7	8	9	10
	11	◎	13	14	15	16	17
	18	19	20	21	22	23	24
	25	26	27	28	29	30	31
NOV.	1	2	3	4	5	6	7
	8	9	10	◎	12	13	14
	15	16	17	18	19	20	21
	22	23	24	25	◎	27	28
	29	30					
DEC.			1	2	3	4	5
	6	7	8	9	10	11	12
	13	14	15	16	17	18	19
	20	21	22	23	24	◎	26
	27	28	29	30	31		

LEGAL HOLIDAYS IN THE STATE

New Year's Day.....January first
Lincoln Day.....February twelfth
Washington's Birthday.....February twenty-second
Memorial Day.....May thirtieth
Independence Day.....July fourth
Labor Day.....first Monday in September
Columbus Day.....October twelfth
Armistice Day.....November eleventh
Christmas Day.....December twenty-fifth

And the day designated by the Governor as a day of Fasting and Prayer, customarily Good Friday; and the day designated by the Governor as a day of Thanksgiving.

DECLARATION OF INDEPENDENCE

In Congress, July 4, 1776

THE UNANIMOUS DECLARATION
of the
THIRTEEN UNITED STATES OF AMERICA

When, in the course of human events, it becomes necessary for one people to dissolve the political bands which have connected them with another, and to assume, among the powers of the earth, the separate and equal station to which the laws of nature and of nature's God entitle them, a decent respect to the opinions of mankind requires that they should declare the causes which impel them to the separation.

We hold these truths to be self-evident, that all men are created equal, that they are endowed, by their Creator, with certain unalienable rights, that among these are life, liberty, and the pursuit of happiness.—That to secure these rights, governments are instituted among men, deriving their just powers from the consent of the governed, that whenever any form of government becomes destructive of these ends, it is the right of the people to alter or to abolish it, and to institute new government, laying its foundation on such principles, and organizing its powers in such form, as to them shall seem most likely to effect their safety and happiness. Prudence, indeed, will dictate, that governments long established, should not be changed for light and transient causes; and accordingly all experience hath shown, that mankind are more disposed to suffer, while evils are sufferable, than to right themselves by abolishing the forms to which they are accustomed. But when a long train of abuses and usurpations, pursuing invariably the same object, evinces a design to reduce them under absolute despotism, it is their right, it is their duty, to throw off such government, and to provide new guards for their future security. Such has been the patient sufferance of these Colonies; and such is now the necessity which constrains them to alter their former systems of government. The history of the present King of Great Britain is a history of repeated injuries and usurpations, all having in direct object the establishment of an absolute tyranny over these States. To prove this, let facts be submitted to a candid world.

He has refused his assent to laws, the most wholesome and necessary for the public good.

He has forbidden his governors to pass laws of immediate and pressing importance, unless suspended in their operations till his

assent should be obtained; and when so suspended, he has utterly neglected to attend to them.

He has refused to pass other laws for the accommodation of large districts of people, unless those people would relinquish the right of representation in the legislature, a right inestimable to them, and formidable to tyrants only.

He has called together legislative bodies at places unusual, uncomfortable, and distant from the depository of their public records, for the sole purpose of fatiguing them into compliance with his measures.

He has dissolved representative houses repeatedly, for opposing with manly firmness his invasions on the rights of the people.

He has refused for a long time, after such dissolutions, to cause others to be elected; whereby the legislative powers, incapable of annihilation, have returned to the people at large for their exercise; the State remaining, in the meantime, exposed to all the dangers of invasion from without, and convulsions within.

He has endeavored to prevent the population of these States; for that purpose obstructing the laws for naturalization of foreigners; refusing to pass others to encourage their migrations hither, and raising the conditions of new appropriations of lands.

He has obstructed the administration of justice, by refusing his assent to laws for establishing judiciary powers.

He has made judges dependent on his will alone, for the tenure of their offices, and the amount and payment of their salaries.

He has erected a multitude of new offices, and sent hither swarms of officers to harass our people, and eat out their substance.

He has kept among us, in times of peace, standing armies, without the consent of our legislatures.

He has affected to render the military independent of and superior to the civil power.

He has combined with others to subject us to a jurisdiction foreign to our constitution, and unacknowledged by our laws; giving his assent to their acts of pretended legislation:

For quartering large bodies of armed troops among us:

For protecting them, by a mock trial, from punishment for any murders which they should commit on the inhabitants of these States:

For cutting off our trade with all parts of the world:

For imposing taxes on us without our consent:

For depriving us, in many cases, of the benefits of trial by jury:

For transporting us beyond seas to be tried for pretended offences:

For abolishing the free system of English laws in a neighboring province, establishing therein an arbitrary government, and en-

larging its boundaries, so as to render it at once an example and fit instrument for introducing the same absolute rule into these Colonies:

For taking away our charters, abolishing our most valuable laws, and altering fundamentally the forms of our governments:

For suspending our own legislatures, and declaring themselves invested with power to legislate for us in all cases whatsoever.

He has abdicated government here, by declaring us out of his protection, and waging war against us.

He has plundered our seas, ravaged our coasts, burnt our towns, and destroyed the lives of our people.

He is, at this time, transporting large armies of foreign mercenaries to complete the works of death, desolation, and tyranny, already begun with circumstances of cruelty and perfidy, scarcely paralleled in the most barbarous ages, and totally unworthy the head of a civilized nation.

He has constrained our fellow-citizens, taken captive on the high seas, to bear arms against their country, to become the executioners of their friends and brethren, or to fall themselves by their hands.

He has excited domestic insurrections amongst us, and has endeavored to bring on the inhabitants of our frontiers, the merciless Indian savages, whose known rule of warfare is an undistinguished destruction of all ages, sexes, and conditions.

In every stage of these oppressions we have petitioned for redress in the most humble terms: our repeated petitions have been answered only by repeated injury. A prince, whose character is thus marked by every act which may define a tyrant, is unfit to be the ruler of a free people.

Nor have we been wanting in attentions to our British brethren. We have warned them, from time to time, of attempts by their legislature to extend an unwarrantable jurisdiction over us. We have reminded them of the circumstances of our emigration and settlement here. We have appealed to their native justice and magnanimity, and we have conjured them by the ties of our common kindred to disavow these usurpations, which would inevitably interrupt our connexions and correspondence. They, too, have been deaf to the voice of justice and of consanguinity. We must, therefore, acquiesce in the necessity, which denounces our separation, and hold them, as we hold the rest of mankind, enemies in war, in peace friends.

We, therefore, the Representatives of the United States of America, in General Congress assembled, appealing to the Supreme Judge of the world for the rectitude of our intentions, do, in the name, and by the authority of the good people of these Colonies,

solemnly publish and declare, that these United Colonies are, and of right ought to be, *free and independent States*; that they are absolved from all allegiance to the British crown, and that all political connexion between them and the State of Great Britain is, and ought to be, totally dissolved; and that as *free and independent States*, they have full power to levy war, conclude peace, contract alliances, establish commerce, and to do all other acts and things which *independent States* may of right do. And for the support of this declaration, with a firm reliance on the protection of Divine Providence, we mutually pledge to each other our lives, our fortunes, and our sacred honour.

JOHN HANCOCK.

Georgia.

Button Gwinnett.
Lyman Hall.
Geo. Walton.

South Carolina.

Edward Rutledge.
Thos. Heyward, junr.
Thomas Lynch, junr.
Arthur Middleton.

Virginia.

George Wythe.
Richard Henry Lee.
Thos. Jefferson.
Benja. Harrison.
Thos. Nelson, jr.
Francis Lightfoot Lee.
Carter Braxton.

Delaware.

Caesar Rodney.
Geo. Read.
Tho. M'Kean.

New Jersey.

Richd. Stockton.
Jno. Witherspoon.
Fras. Hopkinson.
John Hart.
Abra. Clark.

Massachusetts Bay.

Saml. Adams.
John Adams.
Robt. Treat Paine.
Elbridge Gerry.

North Carolina.

Wm. Hooper.
Joseph Hewes.
John Penn.

Maryland.

Samuel Chase.
Wm. Paca.
Thos. Stone.
Charles Carroll, of Carrolton.

Pennsylvania.

Robt. Morris.
Benjamin Rush.
Benja. Franklin.
John Morton.
Geo. Clymer.
Jas. Smith.
Geo. Taylor.
James Wilson.
Geo. Ross.

New York.

Wm. Floyd.
Phil Livingston.
Frans. Lewis.
Lewis Morris.

New Hampshire.

Josiah Bartlett.
Wm. Whipple.
Matthew Thornton.

Connecticut.

Roger Sherman.
Saml. Huntington.
Wm. Williams.
Oliver Wolcott.

Rhode Island and Providence, etc.

Step. Hopkins.
William Ellery.

IN CONGRESS,
January 18, 1777.

Ordered,

That an authenticated copy of the Declaration of Independence, with the names of the Members of Congress, subscribing the same, be sent to each of the United States, and that they be desired to have the same put on record.

JOHN HANCOCK,
President.

By Order of Congress,

Attest, CHAS. THOMSON,
Secy.

A true copy,
JOHN HANCOCK,
Presidt.

*CONSTITUTION OF THE UNITED STATES OF AMERICA

We the People of the United States, in Order to form a more perfect Union, establish Justice, insure domestic Tranquility, provide for the common defence, promote the general Welfare, and secure the Blessings of Liberty to ourselves and our Posterity, do ordain and establish this Constitution for the United States of America.

ARTICLE I.

Section 1. All legislative Powers herein granted shall be vested in a Congress of the United States, which shall consist of a Senate and House of Representatives.

Section 2. The House of Representatives shall be composed of Members chosen every second Year by the People of the several States, and the Electors in each State shall have the Qualifications requisite for Electors of the most numerous Branch of the State Legislature.

No Person shall be a Representative who shall not have attained to the Age of twenty five Years, and been seven Years a Citizen of the United States, and who shall not, when elected be an Inhabitant of that State in which he shall be chosen.

Representatives and direct Taxes shall be apportioned among the several States which may be included within this Union, according to their respective Numbers, which shall be determined by adding to the whole Number of free Persons, including those bound to Service for a Term of Years, and excluding Indians not taxed, three fifths of all other Persons. The actual Enumeration shall be made within three Years after the first Meeting of the Congress of the United States, and within every subsequent Term of ten Years, in such Manner as they shall by Law direct. The Number of Representatives shall not exceed one for every thirty Thousand, but each State shall have at Least one Representative; and until such enumeration shall be made, the State of New Hampshire shall be entitled to chuse three, Massachusetts eight, Rhode-Island and Providence Plantations one, Connecticut five, New York six, New Jersey four, Pennsylvania eight, Delaware one, Maryland six, Virginia ten, North Carolina five, South Carolina five and Georgia three.

When vacancies happen in the Representation from any State, the Executive Authority thereof shall issue Writs of Election to fill such Vacancies.

* Connecticut ratified the Constitution Jan. 9, 1788, having been the fifth State to vote for ratification.

The House of Representatives shall chuse their Speaker and other Officers; and shall have the sole Power of Impeachment.

Section 3. The Senate of the United States shall be composed of two Senators from each State, chosen by the Legislature thereof, for six Years; and each Senator shall have one Vote.

Immediately after they shall be assembled in Consequence of the first Election, they shall be divided as equally as may be into three Classes. The Seats of the Senators of the first Class shall be vacated at the Expiration of the second Year, of the second Class at the Expiration of the fourth Year, and of the third Class at the Expiration of the sixth Year, so that one third may be chosen every second Year; and if Vacancies happen by Resignation, or otherwise, during the Recess of the Legislature of any State, the Executive thereof may make temporary Appointments until the next Meeting of the Legislature, which shall then fill such Vacancies.

No Person shall be a Senator who shall not have attained to the Age of thirty Years, and been nine Years a Citizen of the United States, and who shall not, when elected, be an Inhabitant of that State for which he shall be chosen.

The Vice President of the United States shall be President of the Senate, but shall have no Vote unless they be equally divided.

The Senate shall chuse their other Officers, and also a President pro tempore, in the Absence of the Vice President, or when he shall exercise the Office of President of the United States.

The Senate shall have the sole Power to try all Impeachments When sitting for that Purpose, they shall be on Oath or Affirmation. When the President of the United States is tried, the Chief Justice shall preside: And no Person shall be convicted without the Concurrence of two thirds of the Members present.

Judgment in Cases of Impeachment shall not extend further than to removal from Office, and disqualification to hold and enjoy any Office of honor, Trust or Profit under the United States: but the Party convicted shall nevertheless be liable and subject to Indictment, Trial, Judgment and Punishment, according to Law.

Section 4. The Times, Places and Manner of holding Elections for Senators and Representatives, shall be prescribed in each State by the Legislature thereof; but the Congress may at any time by Law make or alter such Regulations, except as to the Places of chusing Senators.

The Congress shall assemble at least once in every Year, and such Meetings shall be on the first Monday in December, unless they shall by Law appoint a different Day.

Section 5. Each House shall be the Judge of the Elections, Returns and Qualifications of its own Members, and a Majority of each shall constitute a Quorum to do Business; but a smaller Number may adjourn from day to day, and may be authorized

to compel the Attendance of absent Members, in such Manner, and under such Penalties as each House may provide.

Each House may determine the Rules of its Proceedings, punish its Members for disorderly Behavior, and, with the Concurrence of two thirds, expel a Member.

Each House shall keep a Journal of its Proceedings, and from time to time publish the same, excepting such Parts as may in their Judgment require Secrecy; and the Yeas and Nays of the Members of either House on any question shall, at the Desire of one fifth of those Present, be entered on the Journal.

Neither House, during the Session of Congress, shall, without the Consent of the other, adjourn for more than three days, nor to any other Place than that in which the two Houses shall be sitting.

Section 6. The Senators and Representatives shall receive a Compensation for their Services, to be ascertained by Law, and paid out of the Treasury of the United States. They shall in all Cases, except Treason, Felony and Breach of the Peace, be privileged from Arrest during their Attendance at the Session of their respective Houses, and in going to and returning from the same; and for any Speech or Debate in either House, they shall not be questioned in any other Place.

No Senator or Representative shall, during the Time for which he was elected, be appointed to any civil Office under the Authority of the United States, which shall have been created, or the Emoluments whereof shall have been encreased during such time; and no Person holding any Office under the United States, shall be a Member of either House during his Continuance in Office.

Section 7. All Bills for raising Revenue shall originate in the House of Representatives; but the Senate may propose or concur with Amendments as on other Bills.

Every Bill which shall have passed the House of Representatives and the Senate, shall, before it become a Law, be presented to the President of the United States; If he approve he shall sign it, but if not he shall return it, with his Objections to that House in which it shall have originated, who shall enter the Objections at large on their Journal, and proceed to reconsider it. If after such Reconsideration two thirds of that House shall agree to pass the Bill, it shall be sent, together with the objections to the other House, by which it shall likewise be reconsidered, and if approved by two thirds of that House, it shall become a Law. But in all such Cases the Votes of both Houses shall be determined by yeas and Nays, and the Names of the Persons voting for and against the Bill shall be entered on the Journal of each House respectively. If any Bill shall not be returned by the President within ten Days (Sundays excepted) after it shall have been presented to him, the Same shall be a Law, in like Manner as if he had signed it, unless the Congress by their Adjournment prevent its Return, in which Case it shall not be a law.

Every Order, Resolution, or Vote to which the Concurrence of the Senate and House of Representatives may be necessary (except on a question of Adjournment) shall be presented to the President of the United States; and before the Same shall take Effect, shall be approved by him, or being disapproved by him, shall be repassed by two thirds of the Senate and House of Representatives, according to the Rules and Limitations prescribed in the Case of a Bill.

Section 8. The Congress shall have Power To lay and collect Taxes, Duties, Imposts and Excises, to pay the Debts and provide for the common Defence and general Welfare of the United States; but all Duties, Imposts and Excises shall be uniform throughout the United States;

To borrow Money on the credit of the United States;

To regulate Commerce with foreign Nations, and among the several States, and with the Indian Tribes;

To establish an uniform Rule of Naturalization and uniform Laws on the subject of Bankruptcies throughout the United States;

To coin Money, regulate the Value thereof, and of foreign Coin, and fix the Standard of Weights and Measures;

To provide for the Punishment of counterfeiting the Securities and current Coin of the United States;

To establish Post Offices and post Roads;

To promote the Progress of Science and useful Arts, by securing for limited Times to Authors and Inventors the exclusive Right to their respective Writings and Discoveries;

To constitute Tribunals inferior to the supreme Court;

To define and punish Piracies and Felonies committed on the high Seas, and Offences against the Law of Nations;

To declare War, grant Letters of Marque and Reprisal, and make Rules concerning Captures on Land and Water;

To raise and support Armies, but no Appropriation of Money to that Use shall be for a longer Term than two Years;

To provide and maintain a Navy;

To make Rules for the Government and Regulation of the land and naval Forces;

To provide for calling forth the Militia to execute the Laws of the Union, suppress Insurrections and repel Invasions;

To provide for organizing, arming, and disciplining, the Militia, and for governing such Part of them as may be employed in the Service of the United States, reserving to the States respectively, the Appointment of the Officers, and the Authority of training the Militia according to the discipline prescribed by Congress;

To exercise exclusive Legislation in all Cases whatsoever, over such District (not exceeding ten Miles square) as may, by Cession of particular States, and the Acceptance of Congress, become the Seat of the Government of the United States, and to exercise like Authority over all Places purchased by the Consent of the Legis-

lature of the State in which the Same shall be, for the Erection of Forts, Magazines, Arsenals, Dock-Yards, and other needful Buildings;—And

To make all Laws which shall be necessary and proper for carrying into Execution the foregoing Powers, and all other Powers vested by this Constitution in the Government of the United States, or in any Department or Officer thereof.

Section 9. The Migration or Importation of such Persons as any of the States now existing shall think proper to admit, shall not be prohibited by the Congress prior to the Year one thousand eight hundred and eight, but a Tax or duty may be imposed on such Importation, not exceeding ten dollars for each Person.

The Privilege of the Writ of Habeas Corpus shall not be suspended, unless when in Cases of Rebellion or Invasion the public Safety may require it.

No bill of Attainder or ex post facto Law shall be passed.

No Capitation, or other direct, Tax shall be laid, unless in Proportion to the Census or Enumeration herein before directed to be taken.

No Tax or Duty shall be laid on Articles exported from any State.

No Preference shall be given by any Regulation of Commerce or Revenue to the Ports of one State over those of another: nor shall Vessels bound to, or from, one State, be obliged to enter, clear, or pay Duties in another.

No Money shall be drawn from the Treasury, but in Consequence of Appropriations made by Law; and a regular Statement and Account of the Receipts and Expenditures of all public Money shall be published from time to time.

No Title of Nobility shall be granted by the United States: And no Person holding any office of Profit or Trust under them, shall, without the Consent of the Congress accept of any present, Emolument, Office, or Title, of any kind whatever, from any King, Prince, or foreign State.

Section 10. No State shall enter into any Treaty, Alliance, or Confederation; grant Letters of Marque and Reprisal; coin Money; emit Bills of Credit; make any Thing but gold and silver Coin a Tender in Payment of Debts; pass any Bill of Attainder, ex post facto Law, or Law impairing the Obligation of Contracts, or grant any Title of Nobility.

No State shall, without the Consent of the Congress, lay any Imposts or Duties on Imports or Exports, except what may be absolutely necessary for executing it's inspection Laws: and the net Produce of All Duties and Imposts, laid by any State on Imports or Exports, shall be for the Use of the Treasury of the United States; and all such Laws shall be subject to the Revision and Controul of the Congress.

No State shall, without the Consent of Congress, lay any Duty of Tonnage, keep Troops, or Ships of War in time of Peace, enter

into any Agreement or Compact with another State, or with a foreign Power, or engage in War, unless actually invaded, or in such imminent Danger as will not admit of delay.

ARTICLE II.

Section 1. The executive Power shall be vested in a President of the United States of America. He shall hold his Office during the Term of four Years, and, together with the Vice President, chosen for the same Term, be elected, as follows:

Each State shall appoint, in such Manner as the Legislature thereof may direct, a Number of Electors, equal to the whole Number of Senators and Representatives to which the State may be entitled in the Congress: but no Senator or Representative or Person holding an office of Trust or Profit under the United States, shall be appointed an Elector.

The Electors shall meet in their respective States, and vote by Ballot for two Persons, of whom one at least shall not be an Inhabitant of the same State with themselves. And they shall make a List of all the Persons voted for, and of the Number of Votes for each; which List they shall sign and certify, and transmit sealed to the Seat of the Government of the United States, directed to the President of the Senate. The President of the Senate shall, in the Presence of the Senate and House of Representatives, open all the Certificates, and the Votes shall then be counted. The Person having the greatest Number of Votes shall be the President, if such Number be a Majority of the whole Number of Electors appointed; and if there be more than one who have such Majority, and have an equal Number of Votes, then the House of Representatives shall immediately chuse by Ballot one of them for President; and if no Person have a Majority, then from the five highest on the list the said House shall in like Manner chuse the President. But in chusing the President, the Votes shall be taken by States, the Representation from each State having one Vote; a quorum for this Purpose shall consist of a Member or Members from two thirds of the States, and a Majority of all the States shall be necessary to a Choice. In every Case, after the Choice of the President, the Person having the greatest Number of Votes of the Electors shall be the Vice President. But if there should remain two or more who have equal Votes, the Senate shall chuse from them by Ballot the Vice President.

The Congress may determine the Time of chusing the Electors, and the Day on which they shall give their Votes; which Day shall be the same throughout the United States.

No Person except a natural born Citizen, or a Citizen of the United States, at the time of the Adoption of this Constitution, shall be eligible to the Office of President; neither shall any person be eligible to that Office who shall not have attained to the age of thirty five Years, and been fourteen Years a Resident within the United States.

In case of the Removal of the President from Office, or of his Death, Resignation, or Inability to discharge the Powers and Duties of the said Office, the Same shall devolve on the Vice President, and the Congress may by Law provide for the Case of Removal, Death, Resignation or Inability, both of the President and Vice President, declaring what Officer shall then act as President, and such Officer shall act accordingly, until the Disability be removed, or a President shall be elected.

The President shall, at stated Times, receive for his Services, a Compensation, which shall neither be encreased nor diminished during the Period for which he shall have been elected, and he shall not receive within that Period any other Emolument from the United States, or any of them.

Before he enter on the Execution of his Office, he shall take the following Oath or Affirmation:—"I do solemnly swear (or affirm) that I will faithfully execute the Office of President of the United States, and will to the best of my Ability, preserve, protect and defend the Constitution of the United States."

Section 2. The President shall be Commander in Chief of the Army and Navy of the United States, and of the Militia of the several States, when called into the actual Service of the United States; he may require the Opinion, in writing, of the principal Officer in each of the executive Departments, upon any subject relating to the Duties of their respective Offices, and he shall have Power to grant Reprieves and Pardons for Offences against the United States, except in cases of Impeachment.

He shall have Power, by and with the Advice and Consent of the Senate, to make Treaties, provided two thirds of the Senators present concur; and he shall nominate, and by and with the Advice and Consent of the Senate, shall appoint Ambassadors, other public Ministers and Consuls, Judges of the supreme Court, and all other Officers of the United States, whose Appointments are not herein otherwise provided for, and which shall be established by Law: but the Congress may by Law vest the Appointment of such inferior Officers, as they think proper, in the President alone, in the Courts of Law, or in the Heads of Departments.

The President shall have power to fill up all Vacancies that may happen during the Recess of the Senate, by granting Commissions which shall expire at the End of their next Session.

Section 3. He shall from time to time give to the Congress Information of the State of the Union, and recommend to their Consideration such Measures as he shall judge necessary and expedient; he may, on extraordinary Occasions, convene both Houses, or either of them, and in Case of Disagreement between them, with Respect to the Time of Adjournment, he may adjourn them to such Time as he shall think proper; he shall receive Ambassadors and other public Ministers; he shall take Care that the Laws be faithfully executed, and shall Commission all the Officers of the United States.

Section 4. The President, Vice President, and all civil Officers

of the United States, shall be removed from Office on Impeachment for, and Conviction of, Treason, Bribery, or other high Crimes and Misdemeanors.

ARTICLE III.

Section 1. The judicial Power of the United States, shall be vested in one supreme Court, and in such inferior Courts as the Congress may from time to time ordain and establish. The Judges, both of the supreme and inferior Courts, shall hold their Offices during good Behaviour, and shall, at stated Times, receive for their Services, a Compensation, which shall not be diminished during their Continuance in Office.

Section 2. The judicial Power shall extend to all Cases, in Law and Equity, arising under this Constitution, the Laws of the United States, and Treaties made, or which shall be made, under their Authority;—to all Cases affecting Ambassadors, other public Ministers and Consuls;—to all Cases of admiralty and maritime Jurisdiction;—to Controversies to which the United States shall be a party;—to Controversies between two or more States;—between a State and Citizens of another State;—between Citizens of different States,—between Citizens of the same State claiming Lands under Grants of different States, and between a State, or the Citizens thereof, and foreign States, Citizens or Subjects.

In all Cases affecting Ambassadors, other public Ministers and Consuls, and those in which a State shall be Party, the supreme Court shall have original jurisdiction. In all other Cases before mentioned, the Supreme Court shall have appellate Jurisdiction, both as to Law and Fact, with such Exceptions, and under such regulations as the Congress shall make.

The trial of all Crimes, except in Cases of Impeachment, shall be by Jury; and such Trial shall be held in the State where the said Crimes shall have been committed; but when not committed within any State, the Trial shall be at such Place or Places as the Congress may by Law have directed.

Section 3. Treason against the United States, shall consist only in levying War against them, or in adhering to their Enemies, giving them Aid and Comfort. No Person shall be convicted of Treason unless on the Testimony of two Witnesses to the same overt Act, or on Confession in open Court.

The Congress shall have Power to declare the Punishment of Treason, but no Attainder of Treason shall work Corruption of Blood, or Forfeiture except during the Life of the Person attainted.

ARTICLE IV.

Section 1. Full Faith and Credit shall be given in each State to the Public Acts, Records, and judicial Proceedings of every other State. And the Congress may by general Laws prescribe the Manner in which such Acts, Records and Proceedings shall be proved, and the Effect thereof.

Section 2. The Citizens of each State shall be entitled to all Privileges and Immunities of Citizens in the several States.

A Person charged in any State with Treason, Felony, or other Crime, who shall flee from Justice, and be found in another State, shall on Demand of the executive Authority of the State from which he fled, be delivered up, to be removed to the State having Jurisdiction of the Crime.

No Person held to Service or Labour in one State, under the Laws thereof, escaping into another, shall, in Consequence of any Law or Regulation therein, be discharged from such Service or Labour, but shall be delivered up on Claim of the Party to whom such Service or Labour may be due.

Section 3. New States may be admitted by the Congress into this Union; but no new State shall be formed or erected within the Jurisdiction of any other State; nor any State be formed by the Junction of two or more States, or Parts of States, without the Consent of the Legislatures of the States concerned as well as of the Congress.

The Congress shall have Power to dispose of and make all needful Rules and Regulations respecting the Territory or other Property belonging to the United States; and nothing in this Constitution shall be so construed as to Prejudice any Claims of the United States, or of any particular State.

Section 4. The United States shall guarantee to every State in this Union a Republican Form of Government, and shall protect each of them against Invasion; and on Application of the Legislature, or of the Executive (when the Legislature cannot be convened) against domestic Violence.

ARTICLE V.

The Congress, whenever two thirds of both Houses shall deem it necessary, shall propose Amendments to this Constitution, or, on the Application of the Legislatures of two thirds of the several States, shall call a Convention for proposing Amendments, which, in either Case, shall be valid to all Intents and Purposes, as Part of this Constitution, when ratified by the Legislatures of three fourths of the several States, or by Conventions in three fourths thereof, as the one or the other Mode of Ratification may be proposed by the Congress; Provided that no Amendment which may be made prior to the Year One thousand eight hundred and eight shall in any Manner affect the first and fourth Clauses in the Ninth Section of the first Article; and that no State, without its Consent, shall be deprived of its equal Suffrage in the Senate.

ARTICLE VI.

All debts contracted and Engagements entered into, before the Adoption of this Constitution, shall be as valid against the United States under this Constitution, as under the Confederation.

This Constitution, and the Laws of the United States which shall be made in Pursuance thereof; and all Treaties made, or which shall be made, under the Authority of the United States, shall be the supreme Law of the Land; and the Judges in every State shall be bound thereby, any Thing in the Constitution or Laws of any State to the Contrary notwithstanding.

The Senators and Representatives before mentioned, and the Members of the several State Legislatures, and all executive and judicial Officers, both of the United States and of the several States, shall be bound by Oath or Affirmation, to support this Constitution; but no religious Test shall ever be required as a Qualification to any Office or public Trust under the United States.

ARTICLE VII.

The Ratification of the Conventions of nine States, shall be sufficient for the Establishment of this Constitution between the States so ratifying the Same.

The Word "the," being interlined between the seventh and eighth Lines of the first Page, The Word "Thirty" being partly written on an Erazure in the fifteenth Line of the first Page, The Words "is tried" being interlined between the thirty second and thirty third Lines of the first Page and the Word "the" being interlined between the forty third and forty fourth lines of the second Page.

Done in Convention by the Unanimous Consent of the States present the Seventeenth Day of September in the Year of our Lord one thousand seven hundred and Eighty seven and of the Independence of the United States of America the Twelfth In witness whereof We have hereunto subscribed our Names,

G°. WASHINGTON—Presidt.
and deputy from Virginia

Attest WILLIAM JACKSON Secretary

New Hampshire	JOHN LANGDON NICHOLAS GILMAN
Massachusetts	NATHANIEL GORHAM RUFUS KING
Connecticut	WM. SAML. JOHNSON ROGER SHERMAN
New York	ALEXANDER HAMILTON
New Jersey	WIL: LIVINGSTON DAVID BREARLEY. WM. PATERSON JONA: DAYTON

Pennsylvania	B Franklin Thomas Mifflin Robt. Morris Geo. Clymer Thos. FitzSimons Jared Ingersoll James Wilson Gouv Morris
Delaware	Geo: Read Gunning Bedford jun John Dickinson Richard Bassett Jaco: Broom
Maryland	James McHenry Dan of St Thos. Jenifer Danl Carroll
Virginia	John Blair— James Madison Jr.
North Carolina	Wm. Blount Richd. Dobbs Spaight. Hu Williamson
South Carolina	J. Rutledge Charles Cotesworth Pinckney Charles Pinckney = Pierce Butler
Georgia	William Few Abr Baldwin

The orthography and punctuation both of the constitution and the several amendments, as printed in a copy furnished for the purpose by the Secretary of State of the United States, have been followed exactly in printing this work.

ARTICLES

IN ADDITION TO, AND AMENDMENT OF THE CONSTITUTION OF THE UNITED STATES OF AMERICA,

Proposed by Congress, and ratified by the Legislatures of the several States, pursuant to the fifth Article of the Original Constitution.

ARTICLE I.†

Congress shall make no law respecting an establishment of religion, or prohibiting the free exercise thereof; or abridging the freedom of speech, or of the press; or the right of the people peaceably to assemble, and to petition the Government for a redress of grievances.

ARTICLE II.

A well regulated Militia, being necessary to the security of a free State, the right of the people to keep and bear Arms, shall not be infringed.

ARTICLE III.

No Soldier shall, in time of peace, be quartered in any house, without the consent of the Owner, nor in time of war, but in a manner to be prescribed by law.

ARTICLE IV.

The right of the people to be secure in their persons, houses, papers, and effects, against unreasonable searches and seizures, shall not be violated, and no Warrants shall issue, but upon probable cause, supported by oath or affirmation, and particularly describing the place to be searched, and the persons or things to be seized.

ARTICLE V.

No person shall be held to answer for a capital, or otherwise infamous crime, unless on a presentment or indictment of a Grand Jury, except in cases arising in the land or naval forces, or in the Militia, when in actual service in time of War or public danger: nor shall any person be subject for the same offence to be twice put in jeopardy of life or limb; nor shall be compelled in any criminal case to be a witness against himself, nor be deprived of life, liberty, or property, without due process of law; nor shall private property be taken for public use, without just compensation.

ARTICLE VI.

In all criminal prosecutions, the accused shall enjoy the right to a speedy and public trial, by an impartial jury of the State and district wherein the crime shall have been committed, which district shall have been previously ascertained by law, and to be

† The first ten Articles of these Amendments were not ratified by this State until April 19, 1939.

informed of the nature and cause of the accusation; to be confronted with the witnesses against him; to have compulsory process for obtaining witnesses in his favor, and to have the Assistance of Counsel for his defence.

ARTICLE VII.*

In Suits at common law, where the value in controversy shall exceed twenty dollars, the right of trial by jury shall be preserved, and no fact tried by a jury, shall be otherwise re-examined in any Court of the United States, than according to the rules of the common law.

ARTICLE VIII.

Excessive bail shall not be required, nor excessive fines imposed, nor cruel and unusual punishments inflicted.

ARTICLE IX.

The enumeration in the Constitution, of certain rights, shall not be construed to deny or disparage others retained by the people.

ARTICLE X.

The powers not delegated to the United States by the Constitution, nor prohibited by it to the States, are reserved to the States respectively, or to the people.

ARTICLE XI.**

The Judicial power of the United States shall not be construed to extend to any suit in law or equity, commenced or prosecuted against one of the United States by Citizens of another State, or by Citizens or Subjects of any Foreign State.

ARTICLE XII.†

The Electors shall meet in their respective states, and vote by ballot for President and Vice-President, one of whom, at least, shall not be an inhabitant of the same state with themselves; they shall name in their ballots the person voted for as President, and in distinct ballots the person voted for as Vice-President, and they shall make distinct lists of all persons voted for as President, and of all persons voted for as Vice-President, and of the number of votes for each, which lists they shall sign and certify, and transmit sealed to the seat of the government of the United States, directed to the President of the Senate;—The President of the Senate shall, in the presence of the Senate and House of Representatives, open all the certificates and the votes shall then be counted;—The person having the greatest number of votes for President, shall be the President, if such number be a majority of the whole number

---

* This affects only United States courts.

** Ratified by this State, May 15, 1794 (See House Journal 1794 and State Records 1794).

† Not ratified by this State.

of Electors appointed; and if no person have such majority, then from the persons having the highest numbers not exceeding three on the list of those voted for as President, the House of Representatives shall choose immediately, by ballot, the President. But in choosing the President, the votes shall be taken by States, the representation from each state having one vote; a quorum for this purpose shall consist of a member or members from two-thirds of the states, and a majority of all the states shall be necessary to a choice. And if the House of Representatives shall not choose a President whenever the right of choice shall devolve upon them. before the fourth day of March next following, then the Vice-President shall act as President, as in the case of the death or other constitutional disability of the President.—The person having the greatest number of votes as Vice-President, shall be Vice-President, if such number be a majority of the whole number of Electors appointed, and if no person have a majority, then from the two highest numbers on the list, the Senate shall choose the Vice-President; a quorum for the purpose shall consist of two-thirds of the whole number of Senators, and a majority of the whole number shall be necessary to a choice. But no person constitutionally ineligible to the office of President shall be eligible to that of Vice-President of the United States.

ARTICLE XIII.*

Section 1. Neither slavery nor involuntary servitude, except as a punishment for crime whereof the party shall have been duly convicted, shall exist within the United States, or any place subject to their jurisdiction.

Section 2. Congress shall have power to enforce this article by appropriate legislation.

ARTICLE XIV.†

Section 1. All persons born or naturalized in the United States, and subject to the jurisdiction thereof, are citizens of the United States and of the State wherein they reside. No State shall make or enforce any law which shall abridge the privileges or immunities of citizens of the United States; nor shall any State deprive any person of life, liberty, or property, without due process of law; nor deny to any person within its jurisdiction the equal protection of the laws.

Section 2. Representatives shall be apportioned among the several States according to their respective numbers, counting the whole number of persons in each State, excluding Indians not

---

* Proposed by Congress February 1, 1865. Ratified by this State May 5, 1865. Ratification announced by Secretary of State, December 18, 1865.

† Proposed by Congress June 13, 1866. Ratified by this State June 30, 1866. Ratification announced by Secretary of State, July 28, 1868.

taxed. But when the right to vote at any election for the choice of electors for President and Vice-President of the United States, Representatives in Congress, the Executive and Judicial officers of a State, or the members of the Legislature thereof, is denied to any of the male inhabitants of such State, being twenty-one years of age, and citizens of the United States, or in any way abridged, except for participation in rebellion, or other crime, the basis of representation therein shall be reduced in the proportion which the number of such male citizens shall bear to the whole number of male citizens twenty-one years of age in such State.

Section 3. No person shall be a Senator or Representative in Congress, or elector of President and Vice-President, or hold any office, civil or military, under the United States, or under any State, who, having previously taken an oath, as a member of Congress, or as an officer of the United States, or as a member of any State legislature, or as an executive or judicial officer of any State, to support the Constitution of the United States, shall have engaged in insurrection or rebellion against the same, or given aid or comfort to the enemies thereof. But Congress may by a vote of two-thirds of each House, remove such disability.

Section 4. The validity of the public debt of the United States, authorized by law, including debts incurred for payment of pensions and bounties for services in suppressing insurrection or rebellion, shall not be questioned. But neither the United States nor any State shall assume or pay any debt or obligation incurred in aid of insurrection or rebellion against the United States, or any claim for the loss or emancipation of any slave; but all such debts, obligations and claims shall be held illegal and void.

Section 5. The Congress shall have power to enforce, by appropriate legislation, the provisions of this article.

ARTICLE XV.*

Section 1. The right of citizens of the United States to vote shall not be denied or abridged by the United States or by any State on account of race, color, or previous condition of servitude.

Section 2. The Congress shall have power to enforce this article by appropriate legislation.

ARTICLE XVI.†

The Congress shall have power to lay and collect taxes on incomes, from whatever source derived, without apportionment among the several States, and without regard to any census or enumeration.

---

* Proposed by Congress February 26, 1869. Ratified by this State May 19, 1869. Ratification announced by Secretary of State, March 30, 1870.

† Proposed by Congress July 12, 1909. Not ratified by this State. Ratification announced by the Secretary of State of the United States, February 25, 1913.

ARTICLE XVII.*

The Senate of the United States shall be composed of two Senators from each state, elected by the people thereof, for six years; and each Senator shall have one vote. The electors in each State shall have the qualifications requisite for electors of the most numerous branch of the State legislatures. When vacancies happen in the representation of any State in the Senate, the executive authority of such State shall issue writs of election to fill such vacancies: *Provided*, That the legislature of any State may empower the executive thereof to make temporary appointments until the people fill the vacancies by election as the legislature may direct. This amendment shall not be so construed as to affect the election or term of any Senator chosen before it becomes valid as part of the Constitution.

ARTICLE XVIII.†

Section 1. After one year from the ratification of this article the manufacture, sale, or transportation of intoxicating liquors within, the importation thereof into, or the exportation thereof from the United States and all territory subject to the jurisdiction thereof for beverage purposes is hereby prohibited.

Section 2. The Congress and the several States shall have concurrent power to enforce this article by appropriate legislation.

Section 3. This article shall be inoperative unless it shall have been ratified as an amendment to the Constitution by the legislatures of the several States, as provided in the Constitution, within seven years from the date of the submission hereof to the States by the Congress.

ARTICLE XIX.¶

Section 1. The right of citizens of the United States to vote shall not be denied or abridged by the United States or by any State on account of sex.

Section 2. Congress shall have power to enforce this article by appropriate legislation.

ARTICLE XX.**

Section 1. The terms of the President and Vice President shall end at noon on the 20th day of January, and the terms of Senators

---

* Proposed by Congress May 13, 1912. Ratified by this State April 15, 1913. Ratification announced by the Secretary of State of the United States, May 31, 1913.

† Proposed by Congress December 18, 1917. Ratification announced by the Acting Secretary of the United States, January 29, 1919. Became effective January 16, 1920. Not ratified by this State.

¶ Proposed by Congress June 4, 1919. Ratification announced by the Secretary of State, August 26, 1920. Ratified by this State September 14, 1920, and September 21, 1920.

** This amendment was proposed to the Legislatures of the several states on the 3rd day of March, 1932, and was ratified by thirty-nine, including the State of Connecticut, and hence was declared law on the 6th day of February, 1933.

and Representatives at noon on the 3d day of January, of the years in which such terms would have ended if this article had not been ratified; and the terms of their successors shall then begin.

Section 2. The Congress shall assemble at least once in every year, and such meeting shall begin at noon on the 3d day of January, unless they shall by law appoint a different day.

Section 3. If, at the time fixed for the beginning of the term of the President, the President elect shall have died, the Vice President elect shall become President. If a President shall not have been chosen before the time fixed for the beginning of his term, or if the President elect shall have failed to qualify, then the Vice President elect shall act as President until a President shall have qualified; and the Congress may by law provide for the case wherein neither a President elect nor a Vice President elect shall have qualified, declaring who shall then act as President, or the manner in which one who is to act shall be selected, and such person shall act accordingly until a President or Vice President shall have qualified.

Section 4. The Congress may by law provide for the case of the death of any of the persons from whom the House of Representatives may choose a President whenever the right of choice shall have devolved upon them, and for the case of the death of any of the persons from whom the Senate may choose a Vice President whenever the right of choice shall have devolved upon them.

Section 5. Sections 1 and 2 shall take effect on the 15th day of October following the ratification of this article.

Section 6. This article shall be inoperative unless it shall have been ratified as an amendment to the Constitution by the legislatures of three-fourths of the several States within seven years from the date of its submission.

ARTICLE XXI.†

Section 1. The eighteenth article of amendment to the Constitution of the United States is hereby repealed.

Section 2. The transportation or importation into any State, Territory, or possession of the United States for delivery or use therein of intoxicating liquors, in violation of the laws thereof, is hereby prohibited.

Section 3. This article shall be inoperative unless it shall have been ratified as an amendment to the Constitution by conventions in the several States, as provided in the Constitution, within seven years from the date of the submission hereof to the States by the Congress.

---

† Proposed by Congress February 20, 1933. Ratified by this State July 11, 1933. Ratification announced by the Secretary of State of the United States, December 5, 1933.

ARTICLE XXII.*

Section 1. No person shall be elected to the office of the President more than twice, and no person who has held the office of President, or acted as President, for more than two years of a term to which some other person was elected President shall be elected to the office of the President more than once. But this Article shall not apply to any person holding the office of President when this Article was proposed by the Congress, and shall not prevent any person who may be holding the office of President, or acting as President, during the term within which this Article becomes operative from holding the office of President or acting as President during the remainder of such term.

Section 2. This article shall be inoperative unless it shall have been ratified as an amendment to the Constitution by the legislatures of three-fourths of the several States within seven years from the date of its submission to the States by the Congress.

THE FIRST CONSTITUTION OF CONNECTICUT

THE "FUNDAMENTAL ORDERS," 1638-9.

"Voted" January 14, 1638, the Fundamental Orders were the beginning of Connecticut as a commonwealth. Their spirit was that of a sermon preached by the Rev. Thomas Hooker a short time before their adoption, in the course of which he laid down the proposition "The foundation of authority is laid in the free consent of the people", and which he closed with the challenge: "As God has given us liberty let us take it." They recognized no allegiance on the part of the colonists to England but in effect set up an independent government. In the sense that they were intended to be a framework of government more permanent than the usual orders adopted by the General Court, they were in essence a constitution. The historian John Fiske was justified in his statement that this instrument was "the first written constitution known to history that created a government and it marked the beginning of American democracy." While in 1662 the Fundamental Orders were in a sense superseded by the charter, that document, drawn up in the colony and taken to England by its representative, was never regarded by the colonists as the source of their government, but as a protection for and guaranty of the government they had already set up for themselves. So it was that for forty years after the independence of this nation, Connecticut could still carry on its government under the charter. And so it is that this commonwealth has preserved a continuity of developme t beyond that of almost any other state or nation in the world.

By: William M. Maltbie

---

* Proposed by Congress March 24, 1947. Ratified by this State May 21, 1947. Ratification announced by the Secretary of State of the United States, March 1, 1951.

Forasmuch as it hath pleased the Almighty God by the wise disposition of his divine providence so to order and dispose of things that we the Inhabitants and Residents of Windsor, Hartford, and Wethersfield are now cohabiting and dwelling in and upon the River of Connectecotte and the lands thereunto adjoining; and well knowing where a people are gathered together the word of God requires that to maintain the peace and union of such a people there should be an orderly and decent Government established according to God, to order and dispose of the affairs of the people at all seasons as occasion shall require; do therefore associate and conjoin ourselves to be as one Public State or Commonwealth; and do for ourselves and our Successors and such as shall be adjoined to us at any time hereafter, enter into Combination and Confederation together, to maintain and preserve the liberty and purity of the Gospel of our Lord Jesus which we now profess, as also the discipline of the Churches, which according to the truth of the said Gospel is now practiced amongst us; as also in our Civil affairs to be guided and governed according to such Laws, Rules, Orders, and Decrees as shall be made, ordered, and decreed as followeth:—

1. It is Ordered, sentenced, and decreed, that there shall be yearly two General Assemblies or Courts, the one the second Thursday in April, the other the second Thursday in September following; the first shall be called the Court of Election, wherein shall be yearly chosen from time to time so many Magistrates and other public Officers as shall be found requisite: Whereof one to be chosen Governor for the year ensuing and until another be chosen, and no other Magistrate to be chosen for more than one year: provided always there be six chosen besides the Governor, which being chosen and sworn according to an Oath recorded for that purpose, shall have power to administer justice according to the Laws here established, and for want thereof, according to the rule of the Word of God; which choice shall be made by all that are admitted freemen and have taken the Oath of Fidelity, and do cohabit within this Jurisdiction (*Having been admitted Inhabitants by the major part of the Town wherein they live) or the major part of such as shall be then present.

2. It is Ordered, sentenced, and decreed, that the Election of the aforesaid Magistrates shall be on this manner: every person present and qualified for choice shall bring in (to the persons deputed to receive them) one single paper with the name of him written in it whom he desires to have Governor, and he that hath the greatest number of papers shall be Governor for that year. And the rest of the Magistrates or public officers to be chosen in this manner: the Secretary for the time being shall first read the names of all that are to be put to choice and then shall severally nominate them distinctly, and every one that would have the person nominated to be chosen shall bring in one single paper written upon,

* This clause was interlined in a different handwriting, and is of a later date. It was adopted by the General Court of November, 1643.

and he that would not have him chosen shall bring in a blank; and every one that hath more written papers than blanks shall be a Magistrate for that year; which papers shall be received and told by one or more that shall be then chosen by the court and sworn to be faithful therein; but in case there should not be six chosen as aforesaid, besides the Governor, out of those which are nominated, then he or they which have the most written papers shall be a Magistrate or Magistrates for the ensuing year, to make up the aforesaid number.

3. It is Ordered, sentenced, and decreed, that the Secretary shall not nominate any person, nor shall any person be chosen newly into the Magistracy which was not propounded in some General Court before, to be nominated the next Election; and to that end it shall be lawful for each of the Towns aforesaid by their deputies to nominate any two whom they conceive fit to be put to election; and the Court may add so many more as they judge requisite.

4. It is Ordered, sentenced, and decreed, that no person be chosen Governor above once in two years, and that the Governor be always a member of some approved congregation, and formerly of the Magistracy within this Jurisdiction; and all the Magistrates, Freemen of this Commonwealth; and that no Magistrate or other public officer shall execute any part of his or their office before they are severally sworn, which shall be done in the face of the court if they be present, and in case of absence by some deputed for that purpose.

5. It is Ordered, sentenced, and decreed, that to the aforesaid Court of Election the several Towns shall send their deputies, and when the Elections are ended they may proceed in any public service as at other Courts. Also the other General Court in September shall be for making of laws, and any other public occasion, which concerns the good of the Commonwealth.

6. It is Ordered, sentenced, and decreed, that the Governor shall, either by himself or by the Secretary, send out summons to the Constables of every Town for the calling of these two standing Courts one month at least before their several times: And also if the Governor and the greatest part of the Magistrates see cause upon any special occasion to call a General Court, they may give order to the Secretary so to do within fourteen days' warning: and if urgent necessity so require, upon a shorter notice, giving sufficient grounds for it to the deputies when they meet, or else be questioned for the same; And if the Governor and major part of Magistrates shall either neglect or refuse to call the two General standing Courts or either of them, as also at other times when the occasions of the Commonwealth require, the Freemen thereof, or the major part of them, shall petition to them so to do; if then it be either denied or neglected, the said Freemen, or the major part of them, shall have power to give order to the Constables of the several Towns to do the same, and so may meet together, and choose to themselves a Moderator, and may proceed to do any act of power which any other General Courts may.

7. It is Ordered, sentenced, and decreed, that after there are warrants given out for any of the said General Courts, the Constable or Constables of each Town shall forthwith give notice distinctly to the inhabitants of the same, in some public assembly or by going or sending from house to house, that at a place and time by him or them limited and set, they meet and assemble themselves together to elect and choose certain deputies to be at the General Court then following to agitate the affairs of the Commonwealth; which said deputies shall be chosen by all that are admitted Inhabitants in the several Towns and have taken the oath of fidelity; provided that none be chosen a Deputy for any General Court which is not a Freeman of this Commonwealth.

The aforesaid deputies shall be chosen in manner following: every person that is present and qualified as before expressed, shall bring the names of such, written in several papers, as they desire to have chosen for that employment, and these three or four, more or less, being the number agreed on to be chosen for that time, that have greatest number of papers written for them shall be deputies for that Court; whose names shall be endorsed on the back side of the warrant and returned into the Court, with the constable or constables' hand unto the same.

8. It is Ordered, sentenced, and decreed, that Windsor, Hartford, and Wethersfield shall have power, each Town, to send four of their Freemen as their deputies to every General Court; and Whatsoever other Town shall be hereafter added to this Jurisdiction, they shall send so many deputies as the Court shall judge meet, a reasonable proportion to the number of Freemen that are in the said Towns being to be attended therein; which deputies shall have the power of the whole Town to give their votes and allowance to all such laws and orders as may be for the public good, and unto which the said Towns are to be bound.

9. It is Ordered and decreed, that the deputies thus chosen shall have power and liberty to appoint a time and a place of meeting together before any General Court, to advise and consult of all such things as may concern the good of the public, as also to examine their own Elections, whether according to the order, and if they or the greatest part of them find any election to be illegal they may seclude such for present from their meeting, and return the same and their reasons to the Court; and if it prove true, the Court may fine the party or parties so intruding, and the Town, if they see cause, and give out a warrant to go to a new election in a legal way, either in part or in whole. Also the said deputies shall have power to fine any that shall be disorderly at their meetings, or for not coming in due time or place according to appointment; and they may return the said fines into the Court if it be refused to be paid, and the Treasurer to take notice of it, and to escheat or levy the same as he does other fines.

10. It is Ordered, sentenced, and decreed, that every General Court, except such as through neglect of the Governor and the greatest part of Magistrates the Freemen themselves do call, shall

consist of the Governor, or some one chosen to moderate the Court, and four other Magistrates at least, with the major part of the deputies of the several Towns legally chosen; and in case the Freemen, or major part of them, through neglect or refusal of the Governor and major part of the Magistrates, shall call a Court, it shall consist of the major part of Freemen that are present or their deputies, with a Moderator chosen by them: In which said General Courts shall consist the supreme power of the Commonwealth, and they only shall have power to make laws or repeal them, to grant levies, to admit of Freemen, dispose of lands undisposed of, to several Towns or persons, and also shall have power to call either Court or Magistrate or any other person whatsoever into question for any misdemeanor, and may for just causes displace or deal otherwise according to the nature of the offense; and also may deal in any other matter that concerns the good of this Commonwealth, except election of Magistrates, which shall be done by the whole body of Freemen.

In which Court the Governor or Moderator shall have power to order the Court, to give liberty of speech, and silence unseasonable and disorderly speakings, to put all things to vote, and in case the vote be equal to have the casting voice. But none of these Courts shall be adjourned or dissolved without the consent of the major part of the Court.

11. It is Ordered, sentenced, and decreed, that when any General Court upon the occasions of the Commonwealth have agreed upon any sum, or sums of money to be levied upon the several Towns within this Jurisdiction, that a committee be chosen to set out and appoint what shall be the proportion of every Town to pay of the said levy, provided the committee be made up of an equal number out of each Town.

14th January 1638 the 11 Orders above said are voted.

CHARTER OF THE COLONY OF CONNECTICUT, 1662

Charles the Second, By the Grace of God, King of England, Scotland, France and Ireland, defender of the Faith, &c.; To all to whome theis presents shall come Greetinge: Whereas, by the severall Navigacons, discoveryes and susccessfull Plantacons of diverse of our loving Subjects of this our Realme of England, Severall Lands, Islands, Places, Colonies and Plantacons have byn obtayned and setled in that parte of the Continent of America called New England, and thereby the Trade and Comerce there hath byn of late yeares much increased, And Whereas, wee have byn informed by the humble Peticon of our Trusty and welbeloved John Winthrop, John Mason, Samuell Willis, Henry Clerke, Mathew Allen, John Tappen, Nathan Gold, Richard Treate, Richard Lord, Henry Woolicott, John Talcott, Daniell Clerke, John Ogden, Thomas Wells, Obedias Brewen, John Clerke, Anthony

Haukins, John Deming and Matthew Camfeild, being Persons Principally interested in our Colony or Plantacon of Connecticut in New England, that the same Colony or the greatest parte thereof was purchased and obteyned for greate and valuable Consideracons, And some other part thereof gained by Conquest and with much difficulty, and att the onely endeavours, expence and Charge of them and their Associates, and those vnder whome they Clayme, Subdued and improved, and thereby become a considerable enlargement and addicon of our Dominions and interest there.—NOW KNOW YEA, that in consideracion thereof, and in regard the said Colony is remote from other the English Plantacons in the Places aforesaid, And to the end the Affaires and Business which shall from tyme to tyme happen or arise concerning the same may be duely Ordered and managed. WEE HAVE thought fitt, and att the humble Peticon of the Persons aforesaid, and are graciously pleased to Create and Make them a Body Pollitique and Corporate, with the powers and Priviliges herein after menconed; And accordingly Our will and pleasure is, and of our especiall grace, certeine knowledge and meere mocon wee have Ordeyned, Constituted and Declared, And by theis presents, for vs, our heires and Successors, Doe Ordeine, Constitute and Declare That they, the said John Winthrop, John Mason, Samuell Willis, Henry Clerke, Mathew Allen, John Tappan, Nathan Gold, Richard Treate, Richard Lord, Henry Woollcot, John Talcot, Daniell Clerke, John Ogden, Thomas Wells, Obadiah Brewen, John Clerke, Anthony Hawkins, John Deming and Mathew Camfeild, and all such others as now are or hereafter shall bee Admitted and made free of the Company and Society of our Collony of Connecticut in America, shall from tyme to tyme and forever hereafter, bee one Body Corporate and Pollitique in fact and name, by the Name of Governnour and Company of the English Collony of Connecticut in New England in America; And that by the same name they and their Successors shall and may have perpetuall Succession, and shall and mey bee Persons able and Capable in the law to Plead and bee Impleaded, to Answere and to be Answered vnto, to Defend and bee Defended in all and Singular, Suits, Causes, quarrelles, Matters, Accons and thing of what kind or nature soever, And also to have, take, possesse, acquire and purchase lands, Tenements or hereditaments, or any goods or Chattells, and the same to Lease, Graunt, Demise, Alien, bargaine, Sell and dispose of, as other our leige People of this our Realme of England, or any other Corporacon or Body Pollitique within the same may lawfully doe. AND FURTHER, that the said Gouvenour and Company, and their Successors shall and may for ever hereafter have a Common Seale to serve and vse for all Causes, matters, things and affaires, whatsoever of them and their Successors, and the same Seale to alter, change, breake and make new from tyme to tyme att their wills and pleasures, as they shall thinke fitt. And further, we will and Ordeine, and by theis presents for vs, our heires and Successors Doe Declare and appoint, that for the better ordering and manageing of the affaires and business of the said Company

and their Successors, there shall be one Governour, one Deputy Governour and Twelve Assistants to bee from tyme to tyme Constituted, Elected and Chosen out of the Freemen of the said Company for the tyme being, in such manner and forme as hereafter in these presents is expressed; which said Officers shall apply themselves to take care for the best disposeing and Ordering of the Generall business and affaires of and concerning the lands and hereditaments herein after menconed to bee graunted, and the Plantacon thereof and the Government of the People thereof. And for the better execucon of our Royall Pleasure herein, WEE DOE for vs, our heires and Successors, Assigne, name, Constitute and appoint the aforesaid John Winthrop to bee the first and present Governour of the said Company; And the said John Mason to bee the Deputy Governour; And the said Samuel Willis, Mathew Allen, Nathan Gold, Henry Clerke, Richard Treat, John Ogden, Thomas Tappen, John Talcott, Thomas Wells, Henry Woolcot, Richard Lord and Daniel Clerke to bee the Twelve present Assistants of the said Company; to contynue in the said severall Offices respectively, vntil the second Thursday which shall bee in the moneth of October now next comeing. AND further, wee will, and by theis presents for vs, our heires and Successors DOE Ordaine and Graunt that the Governour of the said Company for the tyme being, or, in his absence by occasion of sicknes, or otherwise by his leave or permission, the Deputy Governour for the tyme being, shall and may from tyme to tyme vpon all occasions give Order for the assembling of the said Company and calling them together to Consult and advise of the businesse and Affaires of the said Company, And that for ever hereafter, Twice in every yeare, That is to say on every Second Thursday in October and on every Second Thursday in May, or oftener, in Case it shall bee requisite, The Assistants and freemen of the said Company, or such of them, not exceeding twoe Persons from each Place, Towne or Citty whoe shall bee from tyme to tyme therevnto Elected or deputed by the major part of the freemen of the respective Townes, Cittyes and Places for which they shall bee soe elected or Deputed, shall have a generall meeting or Assembly, then and their to Consult and advise in and about the Affaires And businesse of the said Company; And that the Governour, or in his absence the Deputy Governour of the said Company for the tyme being, and such of the Assistants and freemen of the said Company as shall be soe Elected or Deputed and bee present att such meeting or Assembly, or the greatest number of them, whereof the Governour or Deputy Governour and Six of the Assistants at least, to bee Seaven, shall be called the Generall Assembly, and shall have full power and authority to alter and change their dayes and tymes of meeting or Generall Assemblies for Electing the Governour, Deputy Governour and Assistants or other Officers or any other Courts, Assemblies or meetings, and to Choose, Nominate and appoint such and soe many other Persons as they shall think fitt and shall bee willing to accept the same, to be free of the said Company and Body Politique, and them into the same to Admitt and to Elect, and

Constitute such Officers as they shall thinke fitt and requisite for the Ordering, Manageing and disposeing of the Affaires of the said Governour and Company and their Successors. AND WEE DOE hereby for vs, our heires and Successors, Establish and Ordeine, that once in the yeare for ever hereafter, namely, the said Second Thursday in May, the Governour, Deputy Governour, and Assistants of the said Company and other Officers of the said Company or such of them as the said General Assembly shall thinke fitt, shall bee in the said Generall Court and Assembly to be held from that day or tyme newly Chosen for the yeare ensuing, by such greater parte of the said Company for the tyme being then and there present. And if the Governour, Deputy Governour and Assistants by these presents appointed, or such as hereafter bee newly Chosen into their Roomes, or any of them, or any other the Officers to bee appointed for the said Company shall dye or bee removed from his or their severall Offices or Places before the said Generall day of Eleccon, whom we doe hereby Declare for any misdemeanour or default to bee removeable by the Governour, Assistants and Company, or such greater part of them in any of the said publique Courts to be Assembled as is aforesaid, That then and in every such Case itt shall and may bee lawfull to and for the Governour, Deputy Governour and Assistants and Company aforesaid, or such greater parte of them soe to bee Assembled as is aforesaid in any of their Assemblies to proceede to a New Eleccon of one or more of their Company in the Roome or place, Roomes or Places of such Governour, Deputy Governour, Assistant or other Officer or Officers soe dyeing or removed, according to their discretions; and immediately vpon and after such Eleccon or Eleccons made of such Governour, Deputy Governour, Assistant or Assistants, or any other Officer of the said Company in manner and forme, aforesaid, The Authority, Office and Power before given to the former Governour, Deputy Governour or other Officer and Officers soe removed, in whose stead and Place new shall be chosen, shall as to him and them and every of them respectively cease and determine. PROVIDED, alsoe, and our will and pleasure is, That as well such as are by theis presents appointed to bee the present Governour, Deputy Governour and Assistants of the said Company as those that shall succeed them, and all other Officers to bee appointed and Chosen as aforesaid, shall, before they vndertake the Execucon of their said Offices and Places respectively, take their severall and respective Corporall Oathes for the due and faithful performance of their dutyes in their severall Offices and Places, before such Person or Persons as are by these Presents hereafter appoynted to take and receive the same; That is to say, the said John Winthrop, whoe is herein before nominated and appointed the present Governour of the said Company, shall take the said Oath before one or more of the Masters of our Court of Chancery for the tyme being, unto which Master of Chancery WEE DOE, by theis presents, give full power and authority to administer the said Oath to the said John Winthrop accordingly. And the said John Mason, whoe is herein before nominated and duely appointed

the present Deputy Governour of the said Company, shall take the said Oath before the said John Winthrop, or any twoe of the Assistants of the said Company, vnto whome WEE DOE by these presents, give full power and authority to Administer the said Oath to the said John Mason accordingly. AND the said Samuell Willis, Henry Clerke, Mathew Allen, John Tappen, Nathan Gold, Richard Treate, Richard Lord, Henry Woolcott, John Talcott, Daniell Clerke, John Ogden and Thomas Welles, whoe are herein before Nominated and appointed the present Assistants of the said Company, shall take the Oath before the said John Winthrop and John Mason, or one of them, to whome WEE DOE hereby give full power and authority to Administer the same accordingly. AND our further will and pleasure is that all and every Governour or Deputy Governour to bee Elected and Chosen by vertue of theis presents shall take the said Oath before two or more of the Assistants of the said Company for the tyme being, vnto whom wee doe, by theis presents, give full power and authority to give and Administer the said Oath accordingly. And the said Assistants and every of them, and all and every other Officer or Officers to bee hereafter Chosen from tyme to tyme, to take the said Oath before the Governour or Deputy Governour for the tyme being, vnto which said Governour or Deputy Governour wee doe, by theis presents, give full power and authority to Administer the same accordingly, AND FURTHER, of our more ample grace, certeine knowledge and meere mocon WEE HAVE given and Graunted, and by theis presents for vs, our heires and Successors, DOE give and Graunt vnto the said Governour and Company of the English Colony of Conecticut in New England in America, and to every Inhabitant there, and to every Person and Persons Trading thither, And to every such Person and Persons as are or shall bee free of the said Collony, full power and authority from tyme to tyme and att all tymes hereafter, to take, Ship, Transport and Carry away, for and towards the Plantacon and defence of the said Collony such of our loveing Subjects and Strangers as shall or will willingly accompany them in and to their said Collony and Plantacon; (Except such Person and Persons as are or shall bee therein restrayned by vs, our heires and Successors;) And alsoe to Ship and Transport all and all manner of goods, Chattells, Merchandizes and other things whatsoever that are or shall be vsefull or necessary for the Inhabitants of the said Collony and may lawfully bee Transported thither; Nevertheless, not to bee discharged of payment to vs, our heires and Successors, of the Dutyes, Customes and Subsidies which are or ought to bee paid or payable for the same. AND FURTHER, Our will and pleasure is, and WEE DOE for vs, our heires and Successors, Ordeyne, Declare and Graunt vnto the said Governour and Company and their Successors, That all and every the Subjects of vs, our heires or Successors which shall goe to Inhabite within the said Colony, and every of their Children which shall happen to bee borne there or on the Sea in goeing thither or returning from thence, shall have and enjoye all liberties and immunities of free and naturall Subjects within any the Dominions of vs, our heires or

Successors, to all intents, Construccons and purposes whatsoever, as if they and every of them were borne within the Realme of England AND WEE DOE authorize and impower the Governour, or in his absence the Deputy Governour for the tyme being, to appointe two or more of the said assistants att any of their Courts or Assemblyes to bee held as aforesaid, to have power and authority to Administer the Oath of Supremacy and obedience to all and every Person and Persons which shall att any tyme or tymes hereafter goe or passe into the said Colony of Conecticut, vnto which said Assistants soe to bee appointed as aforesaid, WEE DOE, by these presents, give full power and authority to Administer the said Oath accordingly. AND WEE DOE FURTHER, of our especiall grace, certeine knowledge and meere mocon, give and Graunt vnto the said Governour and Company of the English Colony of Conecticutt in New England in America, and their Successors, that itt shall and may bee lawfull to and for the Governour or Deputy Governour and such of the Assistants of the said Company for the tyme being as shall bee Assembled in any of the General Courts aforesaid, or in any Courts to be especially Sumoned or Assembled for that purpose, or the greater parte of them, whereof the Governour or Deputy Governour and Six of the Assistants, (to be all wayes Seaven,) to Erect and make such Judicatories for the heareing and Determining of all Accons, Causes, matters and things happening within the said Colony or Plantacon and which shall bee in dispute and depending there, as they shall thinke fitt and convenient; And alsoe from tyme to tyme to Make, Ordaine and Establish All manner of wholesome and reasonable Lawes, Statutes, Ordinances, Direccons and Instruccons, not contrary to the laws of this Realme of England, aswell for setling the formes and Ceremonies of Government and Magestracy fitt and necessary for the said Plantacon and the Inhabitants there as for naming and Stileing all sorts of Officers, both superior and inferior, which they shall find needfull for the Governement and Plantacon of the said Colony, and the distinguishing and setting forth of the severall Dutyes, Powers and Lymitts of every such Office and Place and, the formes of such Oaths, not being contrary to the Laws and Statutes of this our Realme of England, to bee administered for the Execucon of the said severall Offices and Places; As alsoe for the disposeing and Ordering of the Eleccon of such of the said Officers as are to bee Annually Chosen, and of such others as shall succeed in case of death or removall, and Administring the said Oath to the new Elected Officers, and Graunting necessary Comissions, and for imposicon of lawfull Fines, Mulcts, Imprisonment or other Punishment vpon Offenders and Delinquents, according to the Course of other Corporacons within this our Kingdome of England, and the same Lawes, fines, Mulcts and Execucons to alter, change, revoke, adnull, release or Pardon, vnder their Comon Seale, As by the said Generall Assembly or the major part of them shall bee thought fitt; And for the directing, ruleing and disposeing of all other matters and things whereby our said people, Inhabitants there, may bee soe religiously, peaceably and civilly Governed as

their good life and orderly Conversacon may wynn and invite the Natives of the Country to the knowledge and obedience of the onely true God and Saviour of mankind and the Christian faith, which in our Royall intencons and the Adventurers free profession in the onely and principall end of this Plantacon; WILLING, Commanding and requireing, and by these presents, for vs, our heires and Successors, Ordaineing and appointeing That all such Lawes, Statutes and Ordinances, Instruccons, Imposicons, and Direccons as shall bee soe made by the Governor, Deputy Governor, and Assistants, as aforesaid, and published in writeing vnder their Comon Seale, shall carefully and duely bee observed, kept, performed and putt in execucon, according to the true intent and meaning of the same. AND these our letters Patent, or the Duplicate or Exemplificacon thereof, shall bee to all and every such Officers, Superiors and inferiors, from tyme to tyme for the Putting of the same Orders, Lawes, Statutes, Ordinances, Instruccons and Direccons in due Execucon, against vs, our heires and Successors, a sufficient warrant and discharge. AND WEE DOE FURTHER, for vs, our heires and Successors, give and Graunt vnto the said Governor and Company and their Successors, by these presents, That itt shall and may bee lawfull to and for the chiefe Commanders, Governours and Officers of the said Company for the tyme being whoe shall bee resident in the parts of New England hereafter menconed, and others inhabitating there by their leave, admittance, appointment or direccon, from tyme to tyme and att all tymes hereafter, for their speciall defence and safety, to Assemble, Martiall, Array, and putt in Warlike posture the Inhabitants of the said Colony, and to Commissionate, Impower and authorize such Person or Persons as they shall thinke fitt to lead and Conduct the said Inhabitants, and to encounter, expulse, repell and resist by force of Armes, as well by Sea as by land, And alsoe to kill, Slay and destroy, by all fitting wayes, enterprizes and meanes whatsoever, all and every such Person or Persons as shall at any tyme hereafter Attempt or enterprize the destruccon, Invasion, detriment or annoyance of the said Inhabitants or Plantacon. And to vse and exercise the Law Martiall in such Cases onely as occasion shall require, And to take or surprize by all wayes and meanes whatsoever, all and every such Person and Persons, with their Shipps, Armour, Ammunicon, and other goods of such as shall in such hostile manner invade or attempt the defeating of the said Plantacon or the hurt of the said Company and Inhabitants; and vpon just Causes to invade and destroy the Natives or other Enemyes of the said Colony. NEVERTHELESS, Our Will and pleasure is, AND WEE DOE hereby Declare vnto all Christian Kings, Princes and States, That if any Persons which shall hereafter Bee of the said Company or Plantacon, or any other, by appointment of the said Governor and Company for the tyme being, shall at any tyme or tymes hereafter Robb or Spoile by Sea or by land, and doe any hurt, violence or unlawful hostility to any of the Subjects of vs, our heires or Successors, or any of the Subjects of any Prince or State beinge then in league with vs, our heires or Successors, vpon Com-

plaint of such injury done to any such Prince or State, or their Subjects, WEE, our heires and Successors, will make open Proclamacon within any parts of our Realme of England fitt for that purpose, That the Person or Persons committinge any such Robbery or Spoile, shall within the tyme lymitted by such Proclamacon, make full restitucon or satisfaccon of all such injuries done or comitted, Soe as the said Prince or others soe complayneing may bee fully satisfied and contented. And if the said Person or Persons whoe shall committ any such Robbery or Spoile shall not make satisfaccon accordingly, within such tyme soe to bee limited, That then itt shall and may bee lawfull for vs, our heires and Successors, to put such Person or Persons out of our Allegiance and Proteccon. And that it shall and may bee lawfull and free for all Princes or others to Prosecute with hostility such Offenders and every of them, their and every of their Procurers, ayders, Abettors and Consellors in that behalfe. PROVIDED, also, and our expresse will and pleasure is, AND WEE DOE by these presents for vs, our heires and Successors, Ordeyne and appointe that these presents shall not in any manner hinder any of our loveing Subjects whatsoever to vse and exercise the Trade of Fishinge vpon the Coast of New England in America, but they and every or any of them shall have full and free power and liberty to contynue and vse the said Trade of Fishing upon the said Coast, in any of the Seas thervnto adioyning, or any Armes of the Seas or Salt Water Rivers where they have byn accustomed to Fish, and to build and sett vpon the wast land belonging to the said Colony of Conecticutt, such Wharfes, Stages and workehouses as shall bee necessary for the Salting, dryeing and keepeing of their Fish to bee taken or gotten vpon that Coast,—any thinge in these presents conteyend to the contrary notwithstanding. AND KNOW YEE FURTHER, That Wee, of our more abundant grace, certaine knowledge and meere mocon HAVE given, Graunted and Confirmed, And by theis presents for vs, our heires and Successors, DOE give, Graunt and Confirme vnto the said Governor and Company and their Successors, ALL that parte of our Dominions in Newe England in America bounded on the East by Norrogancett River, commonly called Norragancett Bay, where the said River falleth into the Sea, and on the North by the lyne of the Massachusetts Plantacon, and on the South by the Sea, and in longitude as the lyne of the Massachusetts Colony, runinge from East to West; that is to say, from the Said Norrogancett Bay on the East to the South Sea on the West parte, with the Islands thervnto adioyneinge. Together with all firme lands, Soyles, Grounds, Havens, Ports, Rivers, Waters, Fishings, Mynes, Myneralls, Precious Stones, Quarries, and all and singular other Comodities, Iurisdiccons, Royalties, Priviledges, Francheses, Preheminences, and hereditaments whatsoever within the said Tract, Bounds, lands and Islands aforesaid, or to them or any of them belonging, TO HAVE AND TO HOLD the same vnto the said Governor and Company, their Successors and Assignes, for ever vpon Trust and for the vse and benefitt of themselves and their Associates, freemen of the said Colony, their heires and Assignes.

To BEE HOLDEN of vs, our heires and Successors, as of our Manor of East Greenwich, in Free and Comon Soccage, and not in Capite nor by Knights Service, YIELDING AND PAYINGE therefore to vs, our heires and Successors, onely the Fifth parte of all the Oare of Gold and Silver which from tyme to tyme and at all tymes hereafter shall bee there gotten, had or obteyned, in liew of all Services, Dutyes and Demaunds whatsoever, to bee to vs, our heires or Successors, therefore or thereout rendered, made or paid, AND LASTLY, Wee doe for vs, our heires, and Successors, Graunt to the said Governor and Company and their Successors, by these presents, that these our Letters Patent shall bee firme, good and effectual in the lawe to all intents, Construccons and purposes whatsoever, accordinge to our true intent and meaneing herein before Declared, as shall be Construed, reputed and adiudged most favourable on the behalfe and for the best benefitt and behoofe of the said Governor and Company and their Successors, ALTHOUGH EXPRESSE MENTION of the true yearely value of certeinty of the premises, or of any of them, or of any other Guifts or Graunts by vs or by any of our Progenitors or Predecessors heretofore made to the said Governor and Company of the English Colony of Conecticutt in New England in America aforesaid in theis presents is not made, or any Statute, Act, Ordinance, Provision, Proclamacon or Restriccon heretofore had, made, Enacted, Ordeyned or Provided, or any other matter, Cause or thinge whatsoever to the contrary thereof in any wise notwithstanding. IN WITNES whereof, we have caused these our Letters to be made Patent; WITNESS our Selfe, att Westminister, the three and Twentieth day of Aprill, in the Fowerteenth yeare of our Reigne.

By writt of Privy Seale HOWARD

THE CONSTITUTION OF CONNECTICUT*

As amended and in force July 1, 1952

Though the people of the state had long acquiesced under the form of government derived from the charter, and sanctioned by the legislature; yet it was considered by many that we had no constitution, as our government under the charter had never received the explicit approbation of the people subsequent to the declaration of independence. It was also considered to be inconsistent with the dignity of a free nation to hold their rights, even nominally by the tenure of a Royal Grant and that it was proper the powers of the government should be divided into separate departments, and individual rights be secured by a constitution that should control the legislature itself. It was therefore thought advisable to call a convention for that object. Accordingly, in 1818, a convention was assembled which agreed upon a constitution. It was submitted to the people, and approved by a vote of thirteen thousand nine hundred and eighteen in its favor and twelve thousand three hundred and sixty-four against its ratification. On the twelfth of October, 1818, Governor Wolcott issued his proclamation, at the request of the General Assembly, declaring that the constitution was thenceforth to be observed by all persons, as the Supreme Law of this State.

---

* Copy from original in State Library.

On October 1, 1901 a vote was taken as to the calling of a constitutiona convention for the purpose of revising the constitution. The vote was 47,317 in favor and 26,745 against. A convention was held, a revised constitution proposed and a vote taken June 16, 1902 as to its adoption with the result of 10,377 for the acceptance of such revision and 21,234 against it.

PREAMBLE

The people of Connecticut acknowledging with gratitude, the good providence of God, in having permitted them to enjoy a free government, do, in order more effectually to define, secure, and perpetuate the liberties, rights and privileges which they have derived from their ancestors, hereby, after a careful consideration and revision, ordain and establish the following constitution and form of civil government.

ARTICLE FIRST.

DECLARATION OF RIGHTS.

That the great and essential principles of liberty and free government may be recognized and established,

WE DECLARE,

Sec. 1. That all men when they form a social compact, are equal in rights; and that no man, or set of men are entitled to exclusive public emoluments or privileges from the community.

Sec. 2. That all political power is inherent in the people, and all free governments are founded on their authority, and instituted for their benefit; and that they have at all times an undeniable and indefeasible right to alter their form of government in such manner as they may think expedient.

Sec. 3. The exercise and enjoyment of religious profession and worship, without discrimination, shall forever be free to all persons in this state; provided, that the right hereby declared and established shall not be so construed as to excuse acts of licentiousness, or to justify practices inconsistent with the peace and safety of the state.

Sec. 4. No preference shall be given by law to any christian sect or mode of worship.

Sec. 5. Every citizen may freely speak, write and publish his sentiments on all subjects, being responsible for the abuse of that liberty.

Sec. 6. No law shall ever be passed to curtail or restrain the liberty of speech or of the press.

Sec. 7. In all prosecutions or indictments for libels, the truth may be given in evidence, and the jury shall have the right to determine the law and the facts, under the direction of the court.

Sec. 8. The people shall be secure in their persons, houses, papers and possessions from unreasonable searches or seizures; and no warrant to search any place, or to seize any person or things, shall issue without describing them as nearly as may be, nor without probable cause supported by oath or affirmation.

Sec. 9. In all criminal prosecutions, the accused shall have a right to be heard by himself and by counsel; to demand the nature

and cause of the accusation; to be confronted by the witnesses against him; to have compulsory process to obtain witnesses in his favour; and in all prosecutions by indictment or information, a speedy public trial by an impartial jury. He shall not be compelled to give evidence against himself, nor be deprived of life, liberty or property, but by due course of law. And no person shall be holden to answer for any crime, the punishment of which may be death or imprisonment for life, unless on a presentment or an indictment of a grand jury; except in the land or naval forces, or in the militia when in actual service in time of war, or public danger.

Sec. 10. No person shall be arrested, detained or punished, except in cases clearly warranted by law.

Sec. 11. The property of no person shall be taken for public use, without just compensation therefor.

Sec. 12. All courts shall be open, and every person, for an injury done him in his person, property or reputation, shall have remedy by due course of law, and right and justice administered without sale, denial or delay.

Sec. 13. Excessive bail shall not be required, nor exessive fines imposed.

Sec. 14. All prisoners shall, before conviction, be bailable by sufficient sureties, except for capital offences, where the proof is evident, or the presumption great; and the privileges of the writ of Habeas Corpus shall not be suspended, unless, when in case of rebellion or invasion, the public safety may require it; nor in any case, but by legislature.

Sec. 15. No person shall be attainted of treason or felony, by the legislature.

Sec. 16. The citizens have a right, in a peaceable manner, to assemble for their common good, and to apply to those invested with the powers of government, for redress of grievances, or other proper purposes, by petition, address or remonstrance.

Sec. 17. Every citizen has a right to bear arms in defence of himself and the state.

Sec. 18. The military shall, in all cases, and at all times, be in strict subordination to the civil power.

Sec. 19. No soldier shall, in time of peace, be quartered in any house, without the consent of the owner; nor in time of war, but in a manner to be prescribed by law.

Sec. 20. No hereditary emoluments, privileges or honors, shall ever be granted, or conferred in this state.

Sec. 21. The right of trial by jury shall remain inviolate.

ARTICLE SECOND.

OF THE DISTRIBUTION OF POWERS.

The powers of government shall be divided into three distinct departments, and each of them confided to a separate magistracy, to wit, those which are legislative, to one; those which are executive, to another; and those which are judicial, to another.

ARTICLE THIRD.

OF THE LEGISLATIVE DEPARTMENT.

Sec. 1. The legislative power of this state shall be vested in two distinct houses or branches; the one to be styled THE SENATE, the other THE HOUSE OF REPRESENTATIVES, and both together THE GENERAL ASSEMBLY. The style of their laws shall be, BE IT ENACTED BY THE SENATE AND HOUSE OF REPRESENTATIVES IN GENERAL ASSEMBLY CONVENED.

Sec. 2. There shall be one stated session of the General Assembly, to be holden in each year, alternately at Hartford and New Haven, on the first Wednesday of May, and at such other times as the General Assembly shall judge necessary; the first session to be holden at Hartford: But the person administering the office of Governour, may on special emergencies, convene the General Assembly at either of said places, at any other time. And in case of danger from the prevalence of contagious diseases in either of said places, or other circumstances, the person administering the office of Governour, may, by proclamation, convene said Assembly at any other place in this state.

Sec. 3. The house of representatives shall consist of electors residing in towns from which they are elected. The number of representatives from each town shall be the same as at present practised and allowed. In case a new town shall hereafter be incorporated, such new town shall be entitled to one representative only; and if such new town shall be made from one or more towns, the town or towns from which the same shall be made, shall be entitled to the same number of representatives as at present allowed, unless the number shall be reduced by the consent of such town or towns.

Sec. 4. The Senate shall consist of twelve members, to be chosen annually by the electors.

Sec. 5. At the meetings of the electors, held in the several towns in this state in April annually, after the election of representatives, the electors present shall be called upon to bring in their written ballots for senators. The presiding officer shall receive the votes of the electors, and count and declare them in open meeting. The presiding officer shall also make duplicate lists of the persons voted for, and of the number of votes for each, which shall be certified by the presiding officer; one of which lists shall be delivered to the town clerk, and the other within ten days after said meeting, shall be delivered under seal, either to the Secretary, or to the Sheriff of the county in which said town is situated; which list shall be directed to the Secretary, with a superscription ex-

Art. 3. Sec. 2. *Altered by amendments of* 1873 (*Art.* 14), 1875 (*Art.* 16) *and* 1884 (*Art.* 27). *See amendments of* 1911-1912 (*Art.* 35).

Art. 3. Sec. 3. *Altered by amendments of* 1874 (*Art.* 15), 1876 (*Art.* 18).

Art. 3. Sec. 4. *Altered by amendments of* 1828 (*Arts.* 1, 2) *and* 1901 (*Art.* 31).

Art. 3. Sec. 5. *Altered by amendments of* 1828 (*Art.* 3), 1836 (*Art.* 6), 1875 (*Art.* 16), 1884 (*Art.* 27), 1901 (*Art.* 31), 1905 (*Art.* 33).

pressing the purport of the contents thereof. And each Sheriff who shall receive such votes, shall within fifteen days after said meeting, deliver, or cause them to be delivered to the Secretary.

Sec. 6. The Treasurer, Secretary, and Controller, for the time being, shall canvass the votes publickly. The twelve persons having the greatest number of votes for senators, shall be declared to be elected. But in cases where no choice is made by the electors in consequence of an equality of votes, the house of representatives shall designate by ballot which of the candidates having such equal number of votes, shall be declared to be elected. The return of votes, and the result of the canvass, shall be submitted to the house of representatives, and also to the Senate, on the first day of the session of the General Assembly; and each house shall be the final judge of the election returns and qualifications of its own members.

Sec. 7. The house of representatives when assembled, shall choose a Speaker, Clerk and other officers. The senate shall choose its Clerk, and other officers, except the President. A majority of each house shall constitute a quorum to do business; but a smaller number may adjourn from day to day, and compel the attendance of absent members in such manner, and under such penalties as each house may prescribe.

Sec. 8. Each house shall determine the rules of its own proceedings, and punish members for disorderly conduct, and, with the consent of two-thirds, expel a member, but not a second time for the same cause; and shall have all other powers necessary for a branch of the legislature of a free and independent state.

Sec. 9. Each house shall keep a journal of its proceedings, and publish the same when required by one-fifth of its members, except such parts as in the judgment of a majority require secrecy. The yeas and nays of the members of either house, shall, at the desire of one-fifth of those present, be entered on the journals.

Sec. 10. The senators and representatives shall, in all cases of civil process, be privileged from arrest, during the session of the General Assembly, and for four days before the commencement, and after the termination of any session thereof. And for any speech or debate in either house, they shall not be questioned in any other place.

Sec. 11. The debates of each house shall be public, except on such occasions as in the opinion of the house may require secrecy.

ARTICLE FOURTH.

OF THE EXECUTIVE DEPARTMENT.

Sec. 1. The supreme executive power of the state shall be vested in a Governour, who shall be chosen by the electors of the state, and shall hold his office for one year from the first Wednesday of

Art. 3. Sec. 6. *Altered by amendment of* 1828 (*Art.* 3).

Art. 4. Sec. 1. *Altered by amendments of* 1836 (*Art.* 6), 1875 (*Art.* 16), 1884 (*Art.* 27), 1901 (*Art.* 30), 1905 (*Art.* 33), 1911-1912 (*Art.* 34).

May next succeeding his election, and until his successor be duly qualified. No person, who is not an elector of this state, and who has not arrived at the age of thirty years, shall be eligible.

Sec. 2. At the meetings of the electors in the respective towns in the month of April in each year, immediately after the election of senators, the presiding officers shall call upon the electors to bring in their ballots for him whom they would elect to be governour, with his name fairly written. When such ballots shall have been received and counted in the presence of the electors, duplicate lists of the persons voted for, and of the number of votes given for each, shall be made and certified by the presiding officer, one of which lists shall be deposited in the office of the town clerk within three days, and the other, within ten days after said election, shall be transmitted to the Secretary, or to the sheriff of the county, in which such election shall have been held. The sheriff receiving said votes shall deliver, or cause them to be delivered to the Secretary, within fifteen days next after said election. The votes so returned shall be counted by the Treasurer, Secretary and Controller, within the month of April. A fair list of the persons and number of votes given for each, together with the returns of the presiding officers, shall be, by the Treasurer, Secretary and Controller, made and laid before the General Assembly, then next to be holden, on the first day of the session thereof; and said Assembly shall, after examination of the same, declare the person whom they shall find to be legally chosen, and give him notice accordingly. If no person shall have a majority of the whole number of said votes, or if two or more shall have an equal and the greatest number of said votes, then said Assembly, on the second day of their session, by joint ballot of both houses, shall proceed, without debate, to choose a Governour from a list of the names of the two persons having the greatest number of votes, or of the names of the persons having an equal and highest number of votes so returned as aforesaid. The General Assembly shall by law prescribe the manner in which all questions concerning the election of a Governour, or Lieutenant Governour, shall be determined.

Sec. 3. At the annual meetings of the electors, immediately after the election of Governour, there shall also be chosen in the same manner as is herein before provided for the election of Governour, a Lieutenant Governour, who shall continue in office for the same time, and possess the same qualifications.

Sec. 4. The compensations of the Governour, Lieutenant Governour, Senators and Representatives, shall be established by law, and shall not be varied so as to take effect until after an election, which shall next succeed the passage of the law establishing said compensations.

Art. 4. Sec. 2. *Altered by amendments of* 1836 (*Art.* 6), 1875 (*Art.* 16), 1876 (*Art.* 19), 1884 (*Art.* 27), 1901 (*Art.* 30), 1905 (*Art.* 33).

Art. 4. Sec. 3. *Altered by amendments of* 1832 (*Art.* 4), 1836 (*Art.* 6), 1875 (*Art.* 16), 1876 (*Art.* 19), 1884 (*Art.* 27), 1901 (*Art.* 30), 1905 (*Art.* 33).

Sec. 5. The Governour shall be Captain General of the militia of the state, except when called into the service of the United States.

Sec. 6. He may require information in writing from the officers in the executive department, on any subject relating to the duties of their respective offices.

Sec. 7. The Governour, in case of a disagreement between the two houses of the General Assembly, respecting the time of adjournment, may adjourn them to such time as he shall think proper, not beyond the day of the next stated session.

Sec. 8. He shall, from time to time, give to the General Assembly, information of the state of the government, and recommend to their consideration such measures as he shall deem expedient.

Sec. 9. He shall take care that the laws be faithfully executed.

Sec. 10. The Governour shall have power to grant reprieves after conviction, in all cases except those of impeachment, until the end of the next session of the General Assembly, and no longer.

Sec. 11. All commissions shall be in the name and by authority of the state of Connecticut; shall be sealed with the state seal, signed by the Governour, and attested by the Secretary.

Sec. 12. Every bill which shall have passed both [houses] of the General Assembly, shall be presented to the Governour. If he approves, he shall sign and transmit it to the Secretary, but if not, he shall return it to the house in which it originated, with his objections, which shall be entered on the journals of the house; who shall proceed to reconsider the bill. If after such reconsideration, that house shall again pass it, it shall be sent, with the objections, to the other house, which shall also reconsider it. If approved, it shall become a law. But in such cases the votes of both houses shall be determined by yeas and nays; and the names of the members voting for and against the bill, shall be entered on the journals of each house respectively. If the bill shall not be returned by the Governour within three days, Sundays excepted, after it shall have been presented to him, the same shall be a law in like manner as if he had signed it; unless the General Assembly, by their adjournment, prevents its return, in which case it shall not be a law.

Sec. 13. The Lieutenant Governour shall, by virtue of his office, be President of the Senate, and have, when in committee of the whole, a right to debate, and when the Senate is equally divided, to give the casting vote.

Sec. 14. In case of the death, resignation, refusal to serve, or removal from office of the Governour, or of his impeachment, or

Art. 4. Sec. 7. *Amended in* 1911-1912 (*Art.* 35).

Art. 4. Sec. 12. *See amendment of* 1923 (*Art.* 37); *Altered by amendment of* 1934 (*Art.* 40).

Art. 4. Sec. 14. *Altered by amendment of* 1911-1912 (*Art.* 34).

absence from the state, the Lieutenant Governour shall exercise the powers and authority appertaining to the office of Governour, until another be chosen at the next periodical election for Governour, and be duly qualified; or until the Governour, impeached or absent, shall be acquitted or return.

Sec. 15. When the government shall be administered by the Lieutenant Governour, or he shall be unable to attend as President of the Senate, the Senate shall elect one of their members, as President pro tempore. And if during the vacancy of the office of Governour, the Lieutenant Governour shall die, resign, refuse to serve, or be removed from office, or if he shall be impeached, or absent from the State, the President of the Senate pro tempore, shall, in like manner, administer the government until he be superseded by a Governour or Lieutenant Governour.

Sec. 16. If the Lieutenant Governour shall be required to administer the government, and shall, while in such administration, die or resign during the recess of the General Assembly, it shall be the duty of the Secretary, for the time being, to convene the Senate for the purpose of choosing a President pro tempore.

Sec. 17. A Treasurer shall annually be chosen by the electors at their meeting in April, and the votes shall be returned, counted, canvassed, and declared, in the same manner as is provided for the election of Governour and Lieutenant Governour; but the votes for Treasurer shall be canvassed by the Secretary and Controller only. He shall receive all monies belonging to the state, and disburse the same only as he may be directed by law. He shall pay no warrant, or order for the disbursement of public money, until the same has been registered in the office of the Controller.

Sec. 18. A Secretary shall be chosen next after the Treasurer, and in the same manner, and the votes for Secretary shall be returned to, and counted, canvassed, and declared by the Treasurer and Controller. He shall have the safe keeping and custody of the public records and documents, and particularly of the acts, resolutions, and orders of the General Assembly, and record the same; and perform all such duties as shall be prescribed by law. He shall be the keeper of the seal of the state, which shall not be altered.

Sec. 19. A Controller of the public accounts shall be annually appointed by the General Assembly. He shall adjust and settle all public accounts and demands, except grants and orders of the General Assembly. He shall prescribe the mode of keeping and rendering all public accounts. He shall, ex officio, be one of the auditors of the accounts of the Treasurer. The General Assembly may assign to him other duties in relation to his office, and to that

Art. 4. Sec. 17. *Altered by amendments of* 1832 (*Art.* 4), 1836 (*Art.* 6), 1875 (*Art.* 16), 1876 (*Art.* 19), 1884 (*Art.* 27), 1901 (*Art.* 30), 1905 (*Art.* 33).

Art. 4. Sec. 18. *Altered by amendments of* 1832 (*Art.* 4), 1836 (*Art.* 6), 1875, (*Art.* 16), 1876 (*Art.* 19), 1884 (*Art.* 27), 1901 (*Art.* 30), 1905 (*Art.* 33).

Art. 4. Sec. 19. *Altered by amendments of* 1836 (*Arts.* 5, 6), 1875 (*Art.* 16), 1876 (*Art.* 19), 1884 (*Art.* 27), 1901 (*Art.* 30), 1905 (*Art.* 33).

of the Treasurer, and shall prescribe the manner in which his duties shall be performed.

Sec. 20. A sheriff shall be appointed in each county by the General Assembly, who shall hold his office for three years, removable by said Assembly, and shall become bound with sufficient sureties, to the Treasurer of the State, for the faithful discharge of the duties of his office, in such manner as shall be prescribed by law: In case the sheriff of any county shall die or resign, the Governour may fill the vacancy occasioned thereby, until the same shall be filled by the General Assembly.

Sec. 21. A statement of all receipts, payments, funds, and debts of the state, shall be published, from time to time, in such manner and at such periods, as shall be prescribed by law.

ARTICLE FIFTH.

OF THE JUDICIAL DEPARTMENT.

Sec. 1. The judicial power of the state shall be vested in a Supreme Court of Errors, a Superior Court, and such inferiour courts as the General Assembly shall, from time to time, ordain and establish: the powers and jurisdiction of which courts shall be defined by law.

Sec. 2. There shall be appointed in each county, a sufficient number of justices of the peace, with such jurisdiction in civil and criminal cases, as the General Assembly may prescribe.

Sec. 3. The judges of the Supreme Court of Errors, of the superiour and inferiour courts, and all justices of the peace, shall be appointed by the General Assembly, in such manner as shall by law be prescribed. The judges of the Supreme Court, and of the Superior Court, shall hold their offices during good behaviour; but may be removed by impeachment; and the Governour shall also remove them on the address of two thirds of the members of each house of the General Assembly: All other judges and justices of the peace shall be appointed annually. No judge or justice of the peace shall be capable of holding his office, after he shall arrive at the age of seventy years.

ARTICLE SIXTH.

OF THE QUALIFICATIONS OF ELECTORS.

Sec. 1. All persons who have been, or shall hereafter, previous to the ratification of this Constitution, be admitted freemen, according to the existing laws of this State, shall be electors.

Sec. 2. Every white male citizen of the United States, who shall have gained a settlement in this state, attained the age of

Art. 4. Sec. 20. *Altered by amendments of* 1838 (*Art.* 7), 1886 (*Art.* 28).

Art. 5. Sec. 2. *Amended* 1850 (*Art.* 10).

Art. 5. Sec. 3. *Altered by amendments of* 1850 (*Art.* 9), 1856 (*Art.* 12), 1876 (*Arts.* 20, 21), 1880 (*Art.* 26), 1934 (*Art.* 41), 1947 (*Art.* 47).

Art. 6. Sec. 2. *Altered by amendments of* 1845 (*Art.* 8), 1855 (*Art.* 11), 1876 (*Art.* 23). *See amendment of* 1897 (*Art.* 29).

twenty-one years, and resided in the town in which he may offer himself to be admitted to the privilege of an elector, at least six months preceding, and have a freehold estate of the yearly value of seven dollars in this state; or having been enrolled in the militia, shall have performed military duty therein for the term of one year next preceding the time he shall offer himself for admission, or being liable thereto, shall have been, by authority of law, excused therefrom; or shall have paid a state tax within the year next preceding the time he shall present himself for such admission; and shall sustain a good moral character; shall, on his taking such oath as may be prescribed by law, be an elector.

Sec. 3. The privileges of an elector shall be forfeited by a conviction of bribery, forgery, perjury, duelling, fraudulent bankruptcy, theft, or other offence for which an infamous punishment is inflicted.

Sec. 4. Every elector shall be eligible to any office in this state, except in cases provided for in this constitution.

Sec. 5. The selectmen and town clerk of the several towns, shall decide on the qualifications of electors, at such times, and in such manner as may be prescribed by law.

Sec. 6. Laws shall be made to support the privilege of free sufferage, prescribing the manner of regulating and conducting meetings of the electors, and prohibiting, under adequate penalties, all undue influence therein, from power, bribery, tumult, and other improper conduct.

Sec. 7. In all elections of officers of the state, or members of the General Assembly, the votes of the electors shall be by ballot.

Sec. 8. At all elections of officers of the state, or members of the General Assembly, the electors shall be privileged from arrest, during their attendance upon, and going to, and returning from the same, on any civil process.

Sec. 9. The meetings of the electors for the election of the several state officers, by law, annually to be elected, and members of the General Assembly of this state, shall be holden on the first Monday of April in each year.

ARTICLE SEVENTH.

OF RELIGION.

Sec. 1. It being the duty of all men to worship the Supreme Being, the great Creator and Preserver of the Universe, and their right to render that worship, in the mode most consistent with the dictates of their consciences; no person shall by law be compelled

Art. 6. Sec. 3. *See amendment of* 1875 (*Art.* 17). *Repealed*, 1948 (*Art.* 46).
Art. 6. Sec. 5. *Amended by amendment of* 1932 (*Art.* 38).
Art. 6. Sec. 7. *Altered by amendment of* 1905 (*Art.* 33).
Art. 6. Sec. 9. *Altered by amendments of* 1875 (*Art.* 16), 1884 (*Art.* 27).

to join or support, nor be classed with, or associated to, any congregation, church or religious association. But every person now belonging to such congregation, church, or religious association, shall remain a member thereof, until he shall have separated himself therefrom, in the manner hereinafter provided. And each and every society or denomination of christians in this state, shall have and enjoy the same and equal powers, rights and privileges; and shall have power and authority to support and maintain the ministers or teachers of their respective denominations, and to build and repair houses for public worship, by a tax on the members of any such society only, to be laid by a major vote of the legal voters assembled at any society meeting, warned and held according to law, or in any other manner.

Sec. 2. If any person shall choose to separate himself from the society or denomination of christians to which he may belong, and shall leave a written notice thereof with the clerk of such society, he shall thereupon be no longer liable for any future expences which may be incurred by said society.

ARTICLE EIGHTH.

OF EDUCATION.

Sec. 1. The charter of Yale College, as modified by agreement with the corporation thereof, in pursuance of an act of the General Assembly, passed in May, 1792, is hereby confirmed.

Sec. 2. The fund, called the School Fund, shall remain a perpetual fund, the interest of which shall be inviolably appropriated to the support and encouragement of the public, or common schools throughout the state, and for the equal benefit of all the people thereof. The value and amount of said fund shall, as soon as practicable, be ascertained in such manner as the General Assembly may prescribe, published, and recorded in the Controller's office; and no law shall ever be made, authorizing said fund to be diverted to any other use than the encouragement and support of public, or common schools, among the several schools societies, as justice and equity shall require.

ARTICLE NINTH.

OF IMPEACHMENTS.

Sec. 1. The house of representatives shall have the sole power of impeaching.

Sec. 2. All impeachments shall be tried by the Senate. When sitting for that purpose, they shall be on oath or affirmation. No person shall be convicted without the concurrence of two thirds of the members present. When the Governour is impeached, the Chief Justice shall preside.

Sec. 3. The Governour, and all other executive and judicial officers, shall be liable to impeachment; but judgments in such

cases shall not extend further than to removal from office, and disqualification to hold any office of honour, trust, or profit under this state; the party convicted, shall, nevertheless, be liable and subject to indictment, trial, and punishment according to law.

Sec. 4. Treason against the state, shall consist only in levying war against it, or adhering to its enemies, giving them aid and comfort. No person shall be convicted of treason, unless on the testimony of two witnesses to the same overt act, or on confession in open court. No conviction of treason, or attainder, shall work corruption of blood, or forfeiture.

ARTICLE TENTH.

GENERAL PROVISIONS.

Sec. 1. Members of the General Assembly, and all officers, executive and judicial, shall, before they enter on the duties of their respective offices, take the following oath or affirmation, to wit:

You do solemnly swear (or affirm, as the case may be) that you will support the constitution of the United States, and the constitution of the state of Connecticut, so long as you continue a citizen thereof; and that you will faithfully discharge, according to law, the duties of the office of to the best of your abilities. So help you God.

Sec. 2. Each town shall annually elect selectmen, and such officers of local police as the laws may prescribe.

Sec. 3. The rights and duties of all corporations shall remain as if this constitution had not been adopted; with the exception of such regulations and restrictions as are contained in this constitution. All judicial and civil officers now in office, who have been appointed by the General Assembly, and commissioned according to law, and all such officers as shall be appointed by the said Assembly, and commissioned as aforesaid, before the first Wednesday of May next, shall continue to hold their offices until the first day of June next, unless they shall before that time, resign, or be removed from office according to law. The Treasurer and Secretary shall continue in office until a Treasurer and Secretary shall be appointed under this constitution. All military officers shall continue to hold and exercise their respective offices, until they shall resign or be removed according to law. All laws not contrary to, or inconsistent with the provisions of this constitution, shall remain in force, until they shall expire by their own limitation, or shall be altered or repealed by the General Assembly, in pursuance of this constitution. The validity of all bonds, debts, contracts, as well of individuals as of bodies corporate, or the state, of all suits, actions, or rights of action, both in law and equity, shall continue as if no change had taken place. The Governour,

Art. 10. Sec. 2. *Altered by amendment of* 1905 (*Art.* 32).

Lieutenant Governour, and General Assembly, which is to be formed in October next, shall have, and possess, all the powers and authorities, not repugnant to, or inconsistent with this constitution, which they now have and possess, until the first Wednesday of May next.

Sec. 4. No judge of the Superiour Court, or of the Supreme Court of Errors; no member of Congress; no person holding any office under the authority of the United States; no person holding the office of Treasurer, Secretary, or Controller; no Sheriff, or sheriff's deputy, shall be a member of the General Assembly.

ARTICLE ELEVENTH.

OF AMENDMENTS TO THE CONSTITUTION.

Whenever a majority of the house of representatives shall deem it necessary to alter, or amend this constitution, they may propose such alterations and amendments; which proposed amendments shall be continued to the next General Assembly, and be published with the laws which may have been passed at the same session; and if two thirds of each house, at the next session of said Assembly, shall approve the amendments proposed, by yeas and nays, said amendments shall, by the Secretary, be transmitted to the town clerk in each town in this state; whose duty it shall be to present the same to the inhabitants thereof, for their consideration, at a town meeting, legally warned and held for that purpose; and if it shall appear in a manner to be provided by law, that a majority of the electors present at such meetings, shall have approved such amendments, the same shall be valid, to all intents and purposes, as a part of this constitution.

Done in Convention on the fifteenth day of September, in the year of our Lord one thousand eight hundred and eighteen, and of the Independence of the United States the forty-third.

By order of the Convention.

OLIVER WOLCOTT, PRESIDENT.

JAMES LANMAN,
ROBERT FAIRCHILD, } CLERKS.

AMENDMENTS TO THE CONSTITUTION OF CONNECTICUT

ARTICLE I.

From and after the first Wednesday [of May], in the year of our Lord one thousand eight hundred and thirty, the Senate of this state shall consist of not less than eighteen, nor more than twenty-four members, and be chosen by districts.

ARTICLE II.

The General Assembly, which shall be holden on the first Wednesday of May, in the year one thousand eight hundred and twenty-nine, shall divide the state into districts for the choice of Senators, and shall determine what number shall be elected in each, which districts shall not be less than eight, nor more than twenty-four in number, and shall always be composed of contiguous territory, and in forming them, no town shall be divided, nor shall the whole or part of one county be joined to the whole or part of another county, to form a district; regard being had to the population in said apportionment and in forming said districts, in such manner that no county shall have less than two Senators. The districts, when established, shall continue the same until the session of the General Assembly next after the completion of the next census of the United States; which said Assembly shall have the power to alter the same, if found necessary, to preserve a proper equality between said districts, in respect to the number of inhabitants therein, according to the principles above recited; after which, said districts shall not be altered, nor the number of Senators altered, except at any session of the General Assembly next after the completion of a census of the United States, and then only according to the principles above prescribed.

ARTICLE III.

At the meeting of the electors on the first Monday of April, in the year one thousand eight hundred and thirty, and annually thereafter, immediately after the choice of Representatives, the electors qualified by law to vote in the choice of such Representatives, shall be called upon, by the presiding officer in such meeting, in the several towns within their districts, respectively, to bring

Art. 1. *Adopted November*, 1828. *Altered by amendment of* 1901 (*Art.* 31).

Art. 2. *Adopted November*, 1828. *Altered by amendment of* 1901 (*Art.* 31).

Art. 3. *Adopted November*, 1828. *Altered by amendments of* 1836 (*Art.* 6) 1875 (*Art.* 16), 1884 (*Art.* 27), 1901 (*Art.* 30), 1901 (*Art.* 31), 1905 (*Art.* 33).

in their ballots for such person or number of persons to be Senator or Senators for such districts in the next General Assembly, as shall, by law be allowed to such districts respectively; which person or persons, at the time of holding such meetings, shall belong to, and reside in the respective districts in which they shall be so balloted for as aforesaid: And each elector present at such meeting, qualified as aforesaid, may thereupon bring in his ballot or suffrage for such person or persons as he shall choose to be Senators for such district, not exceeding the number by law allowed to the same, with the name or names of such person or persons, fairly written on one piece of paper. And the votes so given in, shall be received, counted, canvassed and declared, in the same manner now provided by the constitution, for the choice of Senators. The person or persons, not exceeding the number by law allowed to the districts in which such votes shall be given in, having the highest number of votes, shall be declared to be duly elected for such districts: But in the event of an equality of votes between two or more of the persons so voted for, the House of Representatives shall in the manner provided for by the constitution, designate which of such person or persons shall be declared to be duly elected.

ARTICLE IV.

There shall annually be chosen and appointed a Lieutenant Governor, a Treasurer, and Secretary, in the same manner as is provided in the second section of the fourth article of the Constitution of this State for the choice and appointment of a Governor.

ARTICLE V.

A Comptroller of Public Accounts shall be annually chosen by the Electors in their meeting in April, and in the same manner as the Treasurer and Secretary are chosen, and the votes for Comptroller shall be returned to, and counted, canvassed and declared by the Treasurer and Secretary.

ARTICLE VI.

The Electors in the respective towns, on the first Monday of April in each year may vote for Governor, Lieutenant Governor, Treasurer, Secretary, Senators and Representatives in the General Assembly successively, or for any number of said officers at the same time, and the General Assembly shall have power to enact laws regulating and prescribing the order and manner of voting for said officers, and also providing for the election of Representatives at some time subsequent to the first Monday of April in

Art. 4. *Adopted November*, 1832. *Altered by amendments of* 1836 (*Art.* 6), 1875 (*Art.* 16), 1876 (*Art.* 19), 1884 (*Art.* 27), 1901 (*Art.* 30), 1905 (*Art.* 33), 1948 (*Art.* 45).

Art. 5. *Adopted November*, 1836. *Altered by amendments of* 1875 (*Art.* 16), 1876 (*Art.* 19), 1884 (*Art.* 27), 1901 (*Art.* 30), 1905 (*Art.* 33).

Art. 6. *Adopted November*, 1836. *Altered by amendments of* 1875 (*Art.* 16), 1876 (*Art.* 19), 1884 (*Art.* 27), 1901 (*Art.* 30), 1905 (*Art.* 33).

all cases when it shall so happen that the Electors in any town shall fail on that day to elect the Representative or Representatives to which such town shall be by law entitled. Provided, that in all elections of officers of the State, or Members of the General Assembly, the votes of the Electors shall be by ballot, either written or printed.

ARTICLE VII.

A Sheriff shall be appointed in each County by the electors therein, in such manner as shall be prescribed by law, who shall hold his office for three years, removable by the General Assembly, and shall become bound with sufficient sureties to the Treasurer of the State, for the faithful discharge of the duties of his office.

ARTICLE VIII.

Every white male citizen of the United States, who shall have attained the age of twenty-one years, who shall have resided in this state for a term of one year next preceding, and in the town in which he may offer himself to be admitted to the privileges of an elector, at least six months next preceding the time he may so offer himself, and shall sustain a good moral character, shall, on his taking such oath as may be prescribed by law, be an elector.

ARTICLE IX.

The Judges of Probate shall be appointed by the electors residing in the several probate districts, and qualified to vote for representatives therein, in such manner as shall be prescribed by law.

ARTICLE X.

The Justices of the Peace, for the several towns in this State, shall be appointed by the electors in such towns; and the time and the manner of their election, the number for each town, and the period for which they shall hold their offices, shall be prescribed by law.

ARTICLE XI.

Every person shall be able to read any article of the constitution or any section of the statutes of this state before being admitted as an elector.

Art. 7. *Adopted October*, 1838. *Altered by amendment of* 1886 (*Art.* 28).

Art. 8. *Adopted October*, 1845. *Altered by amendments of* 1855 (*Art.* 11), 1876 (*Art.* 23). *See amendment of* 1897 (*Art.* 29).

Art. 9. *Adopted October*, 1850. *Altered by amendment of* 1876 (*Art.* 21).

Art. 10. *Adopted October*, 1850.

Art. 11. *Adopted October*, 1855. *See amendments of* 1876 (*Art.* 23), 1897 (*Art.* 29).

ARTICLE XII.

The judges of the supreme court of errors and of the superior court appointed in the year 1855, and thereafter, shall hold their offices for the term of eight years, but may be removed by impeachment; and the governor shall also remove them on the address of two thirds of each house of the general assembly. No judge of the supreme court of errors or of the superior court shall be capable of holding office after he shall arrive at the age of seventy years.

ARTICLE XIII.

Every elector of this state who shall be in the military service of the United States, either as a drafted person or volunteer, during the present rebellion, shall, when absent from this state because of such service, have the same right to vote in any election of state officers, representatives in congress, and electors of president and vice president of the United States, as he would have if present, at the time appointed for such election, in the town in which he resided at the time of his enlistment into such service. This provision shall in no case extend to persons in the regular army of the United States, and shall cease and become inoperative and void upon the termination of the present war. [The General Assembly shall prescribe by law in what manner and at what time, the votes of electors absent from this State in the military service of the United States, shall be received, counted, returned and canvassed.]

ARTICLE XIV.

All annual and special sessions of the general assembly shall on and after the first Wednesday of May A. D. 1875, be held at Hartford, but the person administering the office of governor may in case of special emergency convene said assembly at any other place in this state.

ARTICLE XV.

The house of representatives shall consist of electors residing in towns from which they are elected. Every town which now contains, or hereafter shall contain a population of five thousand, shall be entitled to send two representatives, and every other one shall be entitled to its present representation in the general assembly. The population of each town shall be determined by the

Art. 12. *Adopted October*, 1856. *Altered by amendment of* 1880 (*Art.* 26).

Art. 13. *Adopted August*, 1864.

Art. 14. *Adopted October*, 1873. *Altered by amendments of* 1875 (*Art.* 16), 1884 (*Art.* 27), 1948 (*Art.* 45).

Art. 15. *Adopted October*, 1874. *Altered by amendment of* 1876 (*Art.* 18).

enumeration made under the authority of the census of the United States, next before the election of representatives is held.

ARTICLE XVI.

Sec. 1. A general election for governor, lieutenant governor, secretary of state, treasurer, comptroller, and members of the general assembly, shall be held on the Tuesday after the first Monday of November 1876 and annually thereafter for such officers as are herein and may be hereafter prescribed.

Sec. 2. The state officers above named and the senators from those districts having even numbers elected on the Tuesday after the first Monday of November 1876 and those elected biennially thereafter on the Tuesday after the first Monday of November shall respectively hold their offices for two years from and after the Wednesday following the first Monday of the next succeeding January. The senators from those districts having odd numbers elected on the Tuesday after the first Monday of November 1876 shall hold their offices for one year from and after the Wednesday following the first Monday of January 1877, the electors residing in the senatorial districts having odd numbers shall on the Tuesday after the first Monday of November 1877 and biennially thereafter elect senators who shall hold their offices for two years from and after the Wednesday following the first Monday of the next succeeding January. The representatives elected from the several towns on the Tuesday after the first Monday of November 1876 and those elected annually thereafter shall hold their offices for one year from and after Wednesday following the first Monday of the next succeeding January.

Sec. 3. There shall be a stated session of the general assembly in Hartford on the Wednesday after the first Monday of January 1877 and annually thereafter on the Wednesday after the first Monday of January.

Sec. 4. The persons who shall be severally elected to the state offices and general assembly on the first Monday of April 1876 shall hold such offices only until the Wednesday after the first Monday of January 1877.

Sec. 5. The general assembly elected in April 1876 shall have power to pass such laws as may be necessary to carry into effect the provisions of this amendment.

ARTICLE XVII.

The general assembly shall have power by a vote of two-thirds of the members of both branches to restore the privileges of an

Art. 16. *Adopted October*, 1875. *Altered by amendments of* 1876 (*Art.* 19), 1884 (*Art.* 27).

Art. 16. Sec. 2. *Altered by amendment of* 1884 (*Art.* 27).

Art. 16. Sec. 3. *Altered by amendment of* 1884 (*Art.* 27).

Art. 17. *Adopted October*, 1875. *Repealed*, 1948 (*Art.* 46).

elector to those who may have forfeited the same by a conviction of crime.

ARTICLE XVIII.

In case a new town shall hereafter be incorporated, such new town shall not be entitled to a representative in the general assembly unless it has at least twenty-five hundred inhabitants, and unless the town from which the major portion of its territory is taken, has also at least twenty-five hundred inhabitants, but until such towns shall each have at least twenty-five hundred inhabitants such new town shall for the purpose of representation in the general assembly be attached to and be deemed to be a part of the town from which the major portion of its territory is taken, and it shall be an election district of such town for the purpose of representation in the house of representatives.

ARTICLE XIX.

The provisions of section two, article four, of the Constitution, and of the amendments thereto, shall apply *mutatis mutandis* to all elections held on the Tuesday after the first Monday of November 1876, and annually thereafter.

ARTICLE XX.

Judges of the courts of common pleas, and of the district courts, shall be appointed for terms of four years. Judges of the city courts and police courts shall be appointed for terms of two years.

ARTICLE XXI.

Judges of probate shall be elected by the electors residing in their respective districts, on the Tuesday after the first Monday of November, 1876, and biennially thereafter. Those persons elected judges of probate on the Tuesday after the first Monday of November, 1876, and those elected biennially thereafter, shall hold their offices for two years from and after the Wednesday after the first Monday of the next succeeding January. Those persons elected judges of probate on the first Monday of April, 1876, shall hold their offices only until the Wednesday after the first Monday of January 1877.

ARTICLE XXII.

The compensation of members of the general assembly shall not exceed three hundred dollars per annum, and one mileage each way for each session, at the rate of twenty-five cents per mile.

Art. 18. *Adopted October*, 1876.

Art. 19. *Adopted October*, 1876.

Art. 20. *Adopted October*, 1876. *See note to Const. Conn.* (*Art.* 5, *Sec.* 3). *Amended*, 1948 (*Art.* 47).

Art. 21. *Adopted October*, 1876. *Amended*, 1948 (*Art.* 44).

Art. 22. *Adopted October*, 1876. *Altered by amendments of* 1884 (*Art.* 27), 1915-1916 (*Art.* 36), 1946 (*Art.* 43).

ARTICLE XXIII.

That article eight of the Amendments to the Constitution be amended by erasing the word "white" from the first line.

ARTICLE XXIV.

Neither the general assembly nor any county, city, borough, town, or school district, shall have power to pay or grant any extra compensation to any public officer, employee, agent or, servant, or increase the compensation of any public officer or employee, to take effect during the continuance in office of any person whose salary might be increased thereby, or increase the pay or compensation of any public contractor above the amount specified in the contract.

ARTICLE XXV.

No county, city, town, borough, or other municipality, shall ever subscribe to the capital stock of any railroad corporation, or become a purchaser of the bonds, or make donation to, or loan its credit, directly or indirectly, in aid of any such corporation; but nothing herein contained shall affect the validity of any bonds or debts incurred under existing laws, nor be construed to prohibit the general assembly from authorizing any town or city to protect by additional appropriations of money or credit, any railroad debt contracted prior to the adoption of this amendment.

ARTICLE XXVI.

The judges of the supreme court of errors and of the superior court shall, upon nomination of the governor, be appointed by the general assembly in such manner as shall by law be prescribed.

ARTICLE XXVII.

Sec. 1. A general election for governor, lieutenant-governor, secretary, treasurer, comptroller, and members of the general assembly shall be held on the Tuesday after the first Monday of November, 1886, and biennially thereafter, for such officers as are herein and may be hereafter prescribed.

Sec. 2. The state officers above named and members of the general assembly elected on the Tuesday after the first Monday of November, 1886, and those elected biennially thereafter on the Tuesday after the first Monday of November, shall hold their respective offices from the Wednesday following the first Monday of the next succeeding January until the Wednesday after the

Art. 23. *Adopted October*, 1876. *See amendment of* 1897 (*Art.* 29).

Art. 24. *Adopted October*, 1877.

Art. 25. *Adopted October*, 1877.

Art. 26. *Adopted October*, 1880. *See note to Const. Conn.* (*Art.* 5, *Sec.* 3); *Amended by amendment of* 1934 (*Art.* 41).

Art. 27. *Adopted October*, 1884. *Amended*, 1948 (*Art.* 45).

first Monday of the third succeeding January, and until their successors are duly qualified.

Sec. 3. The compensation of members of the General Assembly shall not exceed three hundred dollars for the term for which they are elected, and one mileage each way for the regular session at the rate of twenty-five cents per mile; they shall also receive one mileage at the same rate for attending any extra session called by the governor.

Sec. 4. The regular sessions of the general assembly shall commence on the Wednesday following the first Monday of the January next succeeding the election of its members.

Sec. 5. The senators elected on the Tuesday after the first Monday of November, 1885, shall hold their offices only until the Wednesday after the first Monday of January, 1887.

ARTICLE XXVIII.

Sheriffs shall be elected in the several counties, on the Tuesday after the first Monday of November, 1886, and quadrennially thereafter, for the term of four years, commencing on the first day of June following their election.

ARTICLE XXIX.

Every person shall be able to read in the English language any article of the constitution or any section of the statutes of this state before being admitted an elector.

ARTICLE XXX.

In the election for governor, lieutenant-governor, secretary, treasurer, comptroller, and attorney-general, the person found by the general assembly, in the manner provided in the fourth article of the constitution of this state, to have received the greatest number of votes for each of said offices respectively, shall be declared by said assembly to be elected. But if two or more persons shall be found to have an equal and the greatest number of votes for any of said offices, then the general assembly, on the second day of its session, by joint ballot of both houses, shall proceed without debate to choose said officer from a list of the names of the persons found to have an equal and greatest number of votes for said office.

Art. 27. Sec. 3. *Altered by amendments of* 1915-1916 (*Art.* 36), 1946 (*Art.* 43).
Art. 27. Sec. 4. *See amendment of* 1911-1912 (*Art.* 35).
Art. 28. *Adopted October*, 1886. *See note to Const. Conn.* (*Art.* 4, *Sec.* 20).
Art. 29. *Adopted October*, 1897.
Art. 30. *Adopted October*, 1901.

ARTICLE XXXI.

Sec. 1. From and after the Wednesday after the first Monday of January, 1905, the senate shall be composed of not less than twenty-four and not more than thirty-six members, who shall be elected at the electors' meetings held biennially on the Tuesday after the first Monday in November.

Sec. 2. The general assembly which shall be held on the Wednesday after the first Monday of January, 1903, shall divide the state into senatorial districts, as hereinafter provided; the number of such districts shall not be less than twenty-four nor more than thirty-six, and each district shall elect only one senator. The districts shall always be composed of contiguous territory, and in forming them regard shall be had to population in the several districts, that the same may be as nearly equal as possible under the limitations of this amendment. Neither the whole or a part of one county shall be joined to the whole or a part of another county to form a district, and no town shall be divided, unless for the purpose of forming more than one district wholly within such town and each county shall have at least one senator. The districts, when established as hereinafter provided, shall continue the same until the session of the general assembly next after the completion of the next census of the United States, which general assembly shall have power to alter the same, if found necessary to preserve a proper equality of population in each district, but only in accordance with the principles above recited; after which said districts shall not be altered, nor the number of senators altered, except at a session of the general assembly next after the completion of a census of the United States, and then only in accordance with the principles hereinbefore provided.

ARTICLE XXXII.

Each town shall, annually, or biennially, as the electors of the town may determine, elect selectmen and such officers of local police as the laws may prescribe.

ARTICLE XXXIII.

Voting machines or other mechanical devices for voting may be used in all elections in this state, under such regulations as may be prescribed by law; provided, however, that the right of secret voting shall be preserved.

ARTICLE XXXIV.

In case of the death, resignation, refusal to serve, inability to perform the powers and duties of his office, or removal from office

Art. 31. *Adopted October*, 1901.
Art. 32. *Adopted October*, 1905.
Art. 33. *Adopted October*, 1905.
Art. 34. *Adopted* 1911-1912.

of the governor, or of his impeachment or absence from the state, the lieutenant-governor shall exercise the powers and authority appertaining to the office of governor, until another be chosen at the next periodical election for governor, and be duly qualified; or until the disability be removed, or until the governor, impeached or absent, shall be acquitted or return.

ARTICLE XXXV.

The general assembly shall adjourn *sine die* not later than the first Wednesday after the first Monday in June following its organization.

ARTICLE XXXVI.

That portion of section three of article twenty-seven of the amendments to the constitution which relates to mileage of members of the general assembly is hereby amended to read as follows: and in addition to such compensation, the general assembly may provide by law for the transportation of each member by public conveyance by the most convenient route between his home station and the place of meeting during the session or sessions of the general assembly to which he was elected.

ARTICLE XXXVII.

The governor shall have power to disapprove of any item or items of any bill making appropriations of money embracing distinct items, while at the same time approving the remainder of the bill, and the part or parts of the bill so approved shall become effective and the item or items of appropriation so disapproved shall not take effect unless the same are separately reconsidered and repassed in accordance with the rules and limitations prescribed for the passage of bills over the executive veto. In all cases in which the governor shall exercise the right of disapproval hereby conferred he shall append to the bill at the time of signing it a statement of the item or items disapproved, together with his reasons for such disapproval, and transmit the bill and such appended statement to the secretary. If the general assembly be then in session he shall forthwith cause a copy of such statement to be delivered to the house in which the bill originated for reconsideration of the disapproved items in conformity with rules prescribed for legislative action in respect to bills which have received executive disapproval.

Art. 35. *Adopted* 1911-1912.
Art. 36. *Adopted* 1915-1916.
Art. 37. *Adopted November*, 1924.

ARTICLE XXXVIII.

Section five of Article VI is amended to read as follows:

The selectmen and town clerks or an assistant town clerk of the several towns, shall decide on the qualifications of electors, at such times and in such manner as prescribed by law.

ARTICLE XXXIX.

The general assembly shall have power to provide by law for voting by qualified voters of the state who are absent from the city or town of which they are inhabitants at the time of an election or because of sickness or physical disability are unable to appear at the polling places on the day of election, in the choice of any officer to be elected or upon any question to be voted on at such election.

ARTICLE XL.

Each bill which shall have passed both houses of the general assembly shall be presented to the governor. If he shall approve, he shall sign and transmit it to the secretary of the state, but if he shall disapprove, he shall transmit it to the secretary with his objections, and the secretary shall thereupon return the bill to the house in which it originated, with the governor's objections, which shall be entered on the journal of the house, which shall proceed to reconsider the bill. If, after such reconsideration, that house shall again pass it, it shall be sent with the objections to the other house, which shall also reconsider it. If approved, it shall be a law and be transmitted to the secretary; but in such case the votes of both houses shall be determined by yeas and nays and the names of the members voting for and against the bill shall be entered on the journal of each house respectively. In case the governor shall not transmit the bill to the secretary, either with his approval or with his objections, within five calendar days, Sundays and legal holidays excepted, after the same shall have been presented to him, it shall be a law at the expiration of that period unless the general assembly shall then have adjourned *sine die*, in which case the bill shall be a law unless the governor shall, within fifteen calendar days after the same shall have been presented to him, transmit it to the secretary with his objections, in which case it shall not be a law.

Bills may be presented to the governor after the adjournment *sine die* of the general assembly, and the general assembly may by law consistent with this amendment regulate the time and method

Arts. 38 and 39. *Adopted* 1932.
Art. 40. *Adopted* 1934.

of performing all ministerial acts necessary or incidental to the administration of this amendment. This amendment shall not impair the powers granted to the governor by Article XXXVII of the amendments to the Constitution.

ARTICLE XLI.

Article XXVI of the Amendments to the Constitution is amended to read as follows: The judges of the supreme court of errors, of the superior court and of the courts of common pleas shall, upon nomination of the governor, be appointed by the general assembly in such manner as shall by law be prescribed.

ARTICLE XLII.

If, at the time fixed for the beginning of the term of the governor, the governor-elect shall have died or shall have failed to qualify, the lieutenant-governor-elect may qualify as governor, and, upon so qualifying, shall become governor. The general assembly may by law provide for the case in which neither the governor-elect nor the lieutenant-governor-elect shall have qualified, by declaring who shall, in such event, act as governor or the manner in which the person who is so to act shall be selected, and such person shall act accordingly until a governor or a lieutenant-governor shall have qualified.

ARTICLE XLIII.

The salary of members of the general assembly shall be six hundred dollars for the term for which they are elected.

ARTICLE XLIV.

Article XXI of the amendments to the constitution is amended to read as follows: Judges of probate shall be elected by the electors residing in their respective districts on the Tuesday after the first Monday of November, 1950, and quadrennially thereafter, and shall hold office for four years from and after the Wednesday after the first Monday of the next succeeding January.

ARTICLE XLV.

SECTION 1. A general election for governor, lieutenant-governor, secretary, treasurer and comptroller shall be held on the Tuesday after the first Monday of November, 1950, and quadrennially thereafter.

Art. 41. *Adopted* 1934.
Arts. 42 and 43. *Adopted* 1946.
Arts. 44 and 45. *Adopted* 1948.

SEC. 2. Said officers shall hold their respective offices from the Wednesday following the first Monday of the January next succeeding their election until the Wednesday following the first Monday of the fifth January succeeding their election and until their successors are duly qualified.

ARTICLE XLVI.

SECTION 1. The general assembly shall by law prescribe the offenses on conviction of which the privileges of an elector shall be forfeited and the conditions on which and methods by which such rights may be restored.

SEC. 2. Section three of article sixth of the constitution and article XVII of amendments to the constitution are repealed.

ARTICLE XLVII.

The judges of minor courts, including town, city, borough and police courts, shall, upon nomination by the governor, be appointed by the general assembly for such term and in such manner as shall be by law prescribed.

Arts. 46 and 47. *Adopted* 1948.

In Memoriam

BRIEN McMAHON
UNITED STATES SENATOR
1944—1952

The brief and brilliant chapter in American history written by Senator Brien McMahon was tragically concluded by his untimely death on July 28, 1952. A native son of Connecticut, he won, in a few short years, recognition as the guiding spirit in our nation's development of atomic energy and as one of the most inspirational figures in the free world's crusade for peace.

In tribute and in memory of Brien McMahon, of his significant achievements and of his devotion to the highest purposes of patriotism, publication of this book has been interrupted for the insertion of this dedicated page.

A great statesman, Senator McMahon was widely acclaimed for his sound perception in both foreign and domestic affairs. A man of action, he was consistently in the forefront with creative programs designed to promote a better future for his fellow men and our neighbor nations. In the critical era, through which we are now living, we can ill afford to lose men of the stature of Brien McMahon.

Born in Norwalk, Connecticut, on October 6, 1903, Brien McMahon received his early education in the schools of that city. After receiving his B.A. degree from Fordham University in 1924, he graduated from the law school at Yale University with an LL.B degree in 1927. He was given an LL.D by Fordham University in 1946.

Following his appointment as judge of the City Court of Norwalk in 1933, he was summoned to Washington to take the post of special assistant to the Attorney General of the United States. In this post and as Assistant Attorney General in charge of the Department of Justice, Criminal Division, he received nationwide acclaim as an outstanding public official.

First elected to the United States Senate in 1944, at the age of 41, he was recognized from the start as a man of tremendous vision and ability. His re-election in 1950 by a spectacular majority was a singular tribute to his record and its acknowledgement by the people of Connecticut in both parties. His vast talents fitted him for the chairmanship of the vitally important Committee on Atomic Energy in his first term and the chairmanship of the Joint Committee on Atomic Energy. He was also a member of the Senate Committee on Foreign Relations and the Senate Committee on Interstate and Foreign Commerce.

He was married to Miss Rosemary Turner in February, 1940, and was the father of a daughter, Patricia. To them we extend our heartfelt condolences.

Connecticut, saddened by his passing, can be proud of the great contribution to our nation and the world made by her native son, Brien McMahon.

CONNECTICUT

ELECTIVE

STATE OFFICERS

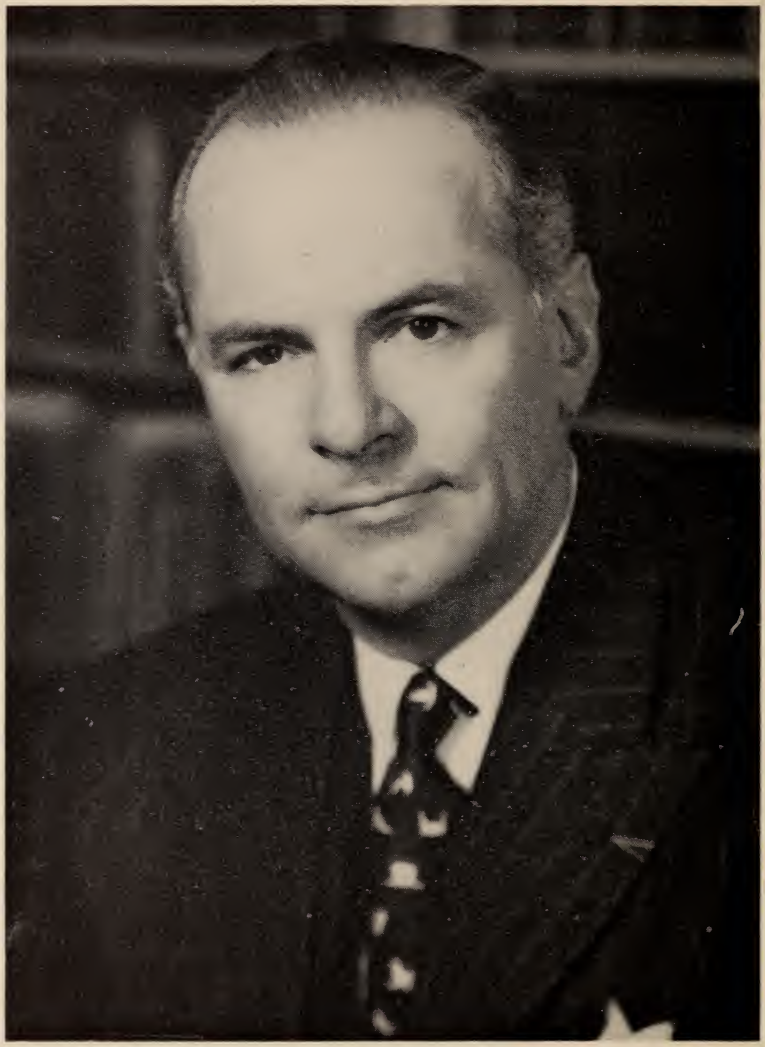

JOHN LODGE
GOVERNOR

GOVERNOR

JOHN LODGE

(Term began January 3, 1951)

John Lodge, Republican, of Westport, Connecticut; born in Washington, D. C., October 20, 1903; graduate of Harvard University and Harvard Law School; member of bar and practiced law for several years; during World War II served 3½ years with the Navy; took part in landings at Salerno and in southern France; liaison officer between French and American fleets; demobilized as Lt. Commander; member of August Matthias Post, American Legion and Joseph J. Clinton Post, 399, Veterans of Foreign Wars of Westport; married, two children; elected to the Eightieth Congress on November 5, 1946; re-elected November 2, 1948 to Eighty-first Congress; member of the Committee on Foreign Affairs.

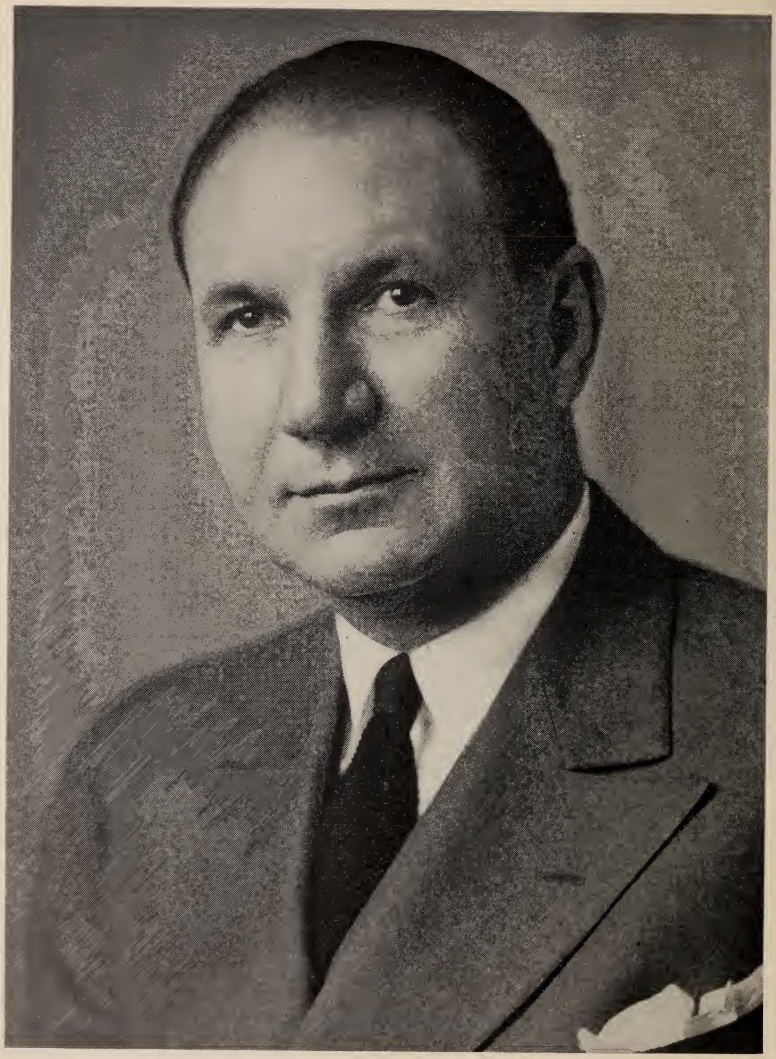

EDWARD N. ALLEN
LIEUTENANT GOVERNOR

LIEUTENANT GOVERNOR

EDWARD N. ALLEN

(Term began January 3, 1951)

Edward Normand Allen was born in Hartford, Conn., April 18, 1891. Following his graduation from Yale in 1914, he served with the Connecticut Field Signal Corps at the Mexican Border and with the 25th Field Artillery in World War I.

Long interested in civic affairs, he was a Police Commissioner in Hartford, 1920–24; State Senator, First District, 1927–29; and a former Republican Town Chairman. In 1947, he was appointed to fill the unexpired term of Mayor Cornelius A. Moylan, who died. He was the last Mayor of Hartford under the old charter. Appointed to the Inter-Racial Commission by the late Governor James L. McConaughy, he served as Chairman from June 1947 to December 1948. Governor James C. Shannon appointed him a member of the Metropolitan District Commission January 1, 1949 and he served as Chairman until his resignation in 1950 to run for the office of Lieutenant Governor.

President of Sage-Allen & Co. since 1936, Mr. Allen has long been active in retail associations and chamber of commerce activities. He has served as President of the Hartford Chamber of Commerce; Director, Connecticut Chamber of Commerce; Director, Chamber of Commerce of the United States; Chairman, Hartford Retail Trade Board; President of the National Retail Dry Goods Association; Chairman of the Board of American Retail Federation; Director, New England Council and Director, Connecticut Economic Council.

During World War II, Mr. Allen served as Chairman of the Hartford Chapter, American Red Cross, was appointed a member of the Connecticut War Council by Governor Raymond E. Baldwin, and was a member of the Connecticut War Finance Committee.

Mr. Allen lives at 39 Forest Street, Hartford. His family consists of three daughters by a former marriage, the Misses Jane and Frances Allen and Mrs. Caroline Allen Talbot, his wife, the former Mildred Pomeranz, and their children, Normand F. Allen, II, and Mary.

ALICE K. LEOPOLD
SECRETARY OF STATE

SECRETARY OF STATE

ALICE K. LEOPOLD

(Term began January 3, 1951)

Alice K. Leopold, of Weston, was elected to the office of Secretary of State after having been the first woman to represent her town in the Connecticut General Assembly. As a member of the 1949 House of Representatives, she served on the Education and Labor Committees. Long interested in public affairs, Mrs. Leopold was appointed to important boards and commissions by four governors. Her experience in labor-management relations resulted in her appointments to State Minimum Wage Boards, a Governor's Education Committee and a State Housing Committee.

A former president of the Parent-Teachers Association in Weston, she has also been a director of the Fairfield County Division of the National Foundation for Infantile Paralysis, is a member of the Westport-Weston Chapter of the American Red Cross, organizing the Blood Donor Program, The Weston Visiting Nurses' Association and the Norfield Grange. Mrs. Leopold is National Program Chairman of the National Order of Women Legislators, a member of the Business and Professional Women's Club, and the Connecticut League of Women Voters.

She is married to Joseph Leopold, vice president of Sullivan, Stauffer, Colwell and Baylis, a New York advertising agency. They have two sons, Robert, a student at Dartmouth, and John, a student at Westport High School. After graduation from Goucher College, Baltimore, Maryland, Mrs. Leopold was personnel director at Hutzler Brothers store, Baltimore, and B. Altman and Company, New York. She is also a designer and manufacturer of children's toys. She is a member of the Lyons Plains Episcopal Church in Weston.

JOSEPH A. ADORNO
TREASURER

TREASURER

JOSEPH A. ADORNO

(Term began January 3, 1951)

Joseph A. Adorno was born in Middletown, Connecticut, on March 11, 1912, the son of Maria and Salvatore Adorno. He resides at Lorraine Terrace, Middletown, Connecticut.

Mr. Adorno graduated from St. Mary's Parochial School in Portland, the New York Military Academy, Fordham University and Boston University Law School. In 1946 he married Mary Jane D'Apice of Meriden, Connecticut. They have two children, Ann Marie and Mary Jane.

He was admitted to the bar of this state in 1937 and appointed Judge of the Municipal Court in Middletown in 1939. He entered the Armed Services on April 25, 1942 as a private. He served 13 months overseas in the European Theatre of Operations, serving with the First and Third Armies and participated in the campaign for the Rhineland in Germany and Central Europe. He was promoted to 1st Lieutenant in 1943 and after four years of service was separated from the Army in 1946 as a Captain.

He is a member of the American Bar Association, the Middlesex County Bar Association, Reserve Officers' Association of the United States, the American Legion, Veterans of Foreign Wars, 40 & 8, B.P.O.E., Lions Club, Knights of Columbus, Garabaldi Society, Sons of Italy, Loyal Order of Moose, Middletown Board of Education, a Trustee of the Middletown Savings Bank and Director, Chamber of Commerce. First elected State Treasurer in 1946 for term beginning January, 1947.

FRED R. ZELLER
COMPTROLLER

COMPTROLLER

FRED R. ZELLER

(Term began January 3, 1951)

Fred R. Zeller was born on September 5, 1899, in Stonington, Connecticut, where he has lived since that time. He received his education in the public schools of Stonington.

Mr. Zeller is Secretary-Treasurer of the Park City Binding Company, Inc., of Bridgeport, manufacturers of narrow fabrics and bias tapes, and President of Bartons, Inc., of New York.

He has been active in civic affairs for many years. He served on the Republican Town Committee of Stonington for 12 years, and was a member of the School Board for some time. In 1936 he was elected State Senator from the 20th District, and in 1938, 1942, 1946 and 1950, he was elected Comptroller of the State on the Republican ticket.

Mr. Zeller is a 32nd degree Mason, a member of the Asylum Lodge No. 57, A.F. & A.M., a member of Sphinx Temple, A.A.O.N. M.S. of Hartford, and a member of New London Lodge No. 360 of the B.P.O.E. He is married and has two daughters, Margery Palmer and Mrs. Barbara Zeller Imbrie.

GEORGE C. CONWAY
ATTORNEY GENERAL

ATTORNEY GENERAL

GEORGE C. CONWAY

(Term began January 3, 1951)

George C. Conway was born in Guilford, Connecticut on December 15, 1900, the son of John F. and Ellen V. Conway.

He attended the public schools of Guilford and subsequently was graduated from Wesleyan University in 1923 with a B.S. degree and from Yale Law School in 1929 with an LL.B degree. He is a partner in the law firm of Conway and Whitehead in New Haven.

A former judge of the Guilford Town Court, Mr. Conway has also been president of the Municipal Court Judges Assembly. He is presently judge of probate in Guilford, having originally been elected in 1935 and subsequently reelected for seven terms.

A four-time representative of the Connecticut General Assembly, 1943-1949, he has been a member of the Judiciary, Labor and Constitutional Amendments Committees and served the latter two terms as Majority Leader of the House of Representatives.

Mr. Conway married Juanita M. Carr of New York and they have two daughters.

He is a member of the New Haven County, State and American Bar Association and holds membership in the Union League, New Haven and University Club, Hartford.

United States Senators

and

Representatives in Congress

from Connecticut

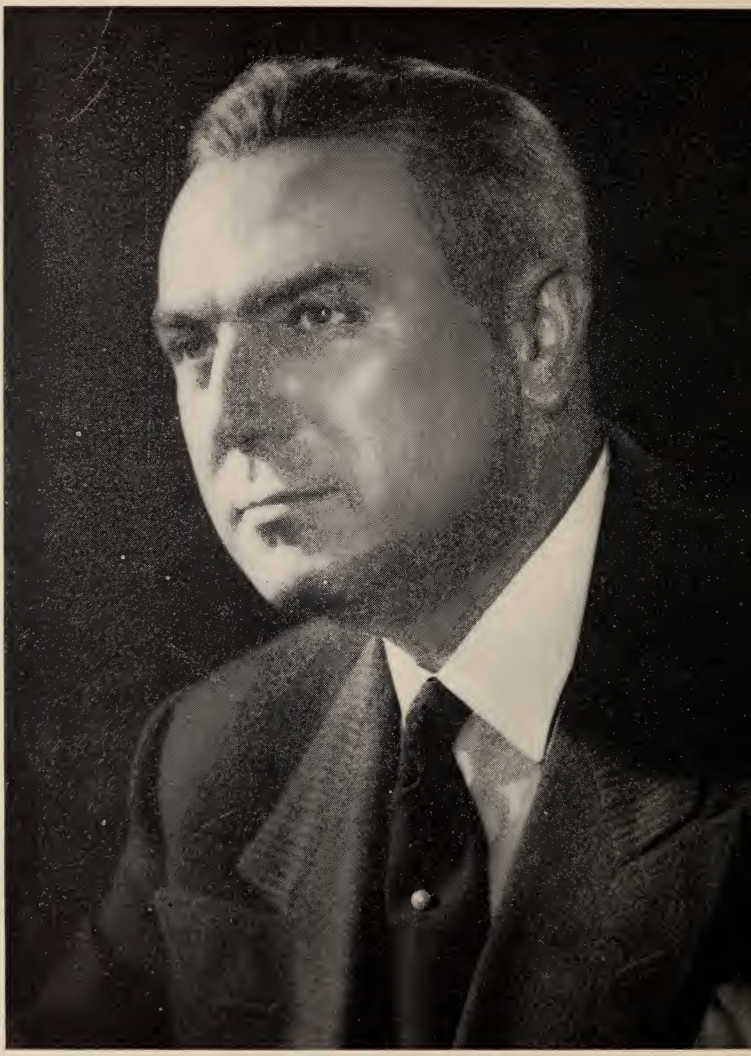

BRIEN McMAHON
UNITED STATES SENATOR

BRIEN McMAHON

UNITED STATES SENATOR

(Term began January 3, 1951)

BRIEN McMAHON, Democrat, of Norwalk, Connecticut, was born in Norwalk on October 6, 1903; attended the Norwalk public and high schools; was graduated from Fordham University with B.A. degree in 1924 and from the law school of Yale University, with LL.B. degree in 1927; LL.D. Fordham University in 1946; judge, City Court of Norwalk, 1933; served as special assistant to the Attorney General of the United States, 1933-35; served as Assistant Attorney General of the United States from 1935 to 1939 and was in charge of the Department of Justice, Criminal Division; married Miss Rosemary Turner in February, 1940, and they have one daughter, Patricia; elected United States Senator November 7, 1944, for the term ending January 3, 1951; reelected November 7, 1950, for term expiring January 3, 1957. Author, The Atomic Energy Act of 1946; Chairman, Special Committee on Atomic Energy, U. S. Senate, 1945-46; presently, Chairman, Joint Committee on Atomic Energy; member, Senate Committee on Foreign Relations; Senate Committee on Interstate and Foreign Commerce; Democratic Policy Committee.

WILLIAM BENTON
UNITED STATES SENATOR

WILLIAM BENTON

UNITED STATES SENATOR

(Term began January 3, 1951)

WILLIAM BENTON, Democrat, of Southport, Connecticut, was born in Minneapolis, Minn., April 1, 1900, the son of Charles and Elma Caroline (Hixson) Benton. His father was a native of Tolland, Conn., and his grandfather, after whom he is named, was also born in Tolland and later became principal of the Fairfield Academy, not far from Senator Benton's present home. The Benton family traces back to Andrew Benton, who came to Guilford and Hartford around 1638.

He attended Shattuck Military Academy and was graduated from Yale in 1921, where he was a member of the Student Army Training Corps and editor of the Yale *Record*. He married Helen Hemingway of New Haven, June 12, 1928. They have four children, Charles, Helen, Louise and John.

With Chester Bowles, former Governor of Connecticut, he formed the advertising firm of Benton & Bowles in 1929. He resigned from the firm, selling out his interest, in 1936. He has continued his business career as chairman of the board and publisher of the Encyclopaedia Britannica, and is also chairman of the Muzak Corporation.

In 1937, he accepted a half-time post as vice president of the University of Chicago and continued in this capacity until 1945 when he was named Assistant Secretary of State by President Truman. While in the State Department from 1945 to 1947, he launched the Voice of America Broadcasts.

He is a trustee of Carleton College and of the University of Chicago. He was awarded the honorary doctor of laws degree by the University of Louisville in 1948 and by Bard College in 1951.

He was appointed to the Senate by former Governor Bowles effective December 17, 1949, to succeed Raymond E. Baldwin, now a judge of the Connecticut Supreme Court of Errors, and on November 7, 1950, he was elected to serve the remainder of the term which expires January 3, 1953.

Senator Benton is a member of the Committee on Small Business, Rules and Administration, the Economic Report, Banking and Currency.

A. A. RIBICOFF
REPRESENTATIVE, FIRST CONGRESSIONAL DISTRICT

A. A. RIBICOFF

REPRESENTATIVE, FIRST CONGRESSIONAL DISTRICT

(Term began January 3, 1951)

Congressman A. A. RIBICOFF, Representative from the First Congressional District of Connecticut, has had a varied career in the public service beginning with two terms in the Connecticut Legislature in 1939 and 1941 as a representative from Hartford.

In the 1941 session, Mr. Ribicoff was voted the most able legislator by all Connecticut newspapermen covering the State Capitol.

Born and brought up in New Britain, Connecticut, he attended schools there and went on to study law at the University of Chicago as a scholarship student after a period of employment with the G. E. Prentice Manufacturing Company, Kensington, Connecticut. At college, he made the Law Review, the Honor Society and was graduated Cum Laude. He was admitted to the Connecticut bar in 1933.

He served his first term as Judge of the Hartford Police Court beginning in 1941. He was elected Chairman of the Assembly of Municipal Court Judges and served as Chairman of the Commission on Study of Alcoholism and Crime in the State of Connecticut.

In 1945, he was appointed to a second term on the Hartford Police Court bench. In 1947, he was appointed to a five year term as Hearing Examiner under the State Fair Employment Practices Act.

Congressman Ribicoff served on the Charter Revision Commission which drafted Hartford's new form of municipal government. He also served two terms as secretary of the Hartford County Bar Association.

He makes his home in Hartford, Connecticut at 59 Bloomfield Avenue, where he is also active in civic and communal affairs. He is married and has two children, a son and daughter.

Congressman Ribicoff is a member of the Foreign Affairs Committee of the House of Representatives.

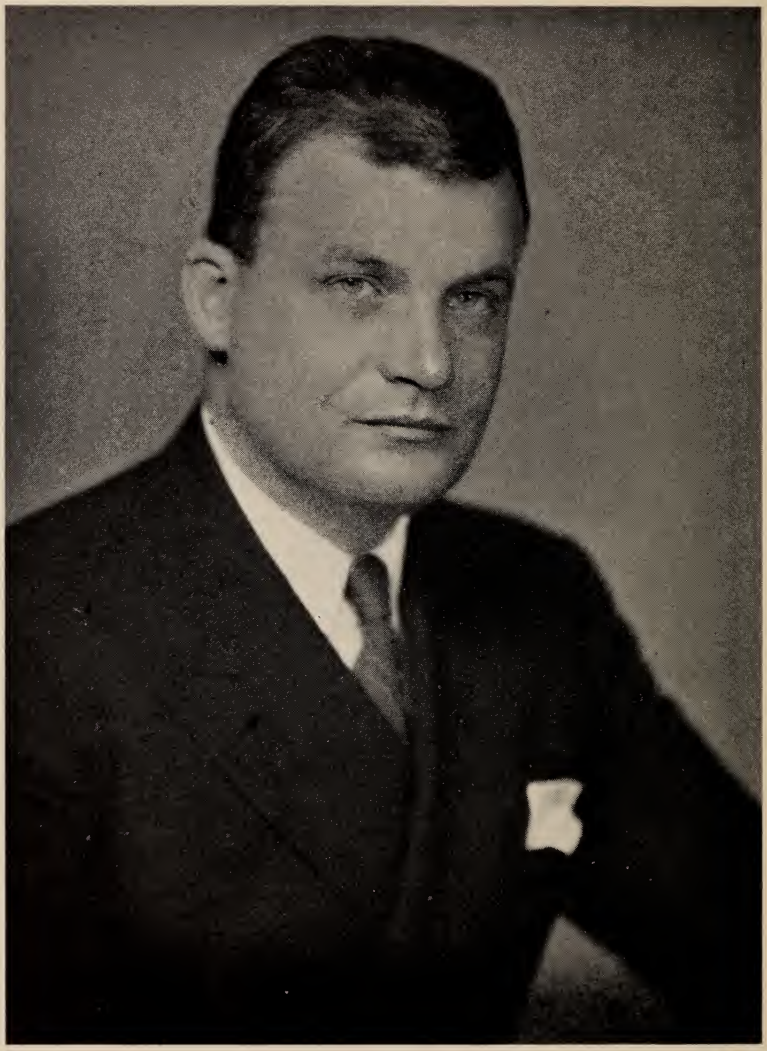

HORACE SEELY-BROWN, JR.
REPRESENTATIVE, SECOND CONGRESSIONAL DISTRICT

HORACE SEELY-BROWN, JR.

REPRESENTATIVE, SECOND CONGRESSIONAL DISTRICT

(Term began January 3, 1951)

HORACE SEELY-BROWN, JR., Republican, of Pomfret Center, Conn.; fruit farmer; born, Kensington, Md., May 12, 1908; graduated, Hoosac School, Hoosick, N. Y., 1925; Hamilton College, Clinton, N. Y., B.S., 1929; honors in chemistry and physics; Yale University Graduate School, 1929-30; head of science department, Pomfret School, Pomfret, Conn. (preparatory school for boys), 1937-43; served in World War II as air operations officer, Carrier Aircraft Service Unit No. 2, in the Pacific, 1943-46; married Rosalie Slack, New York, 1933; three children, Rosalie, Constance and Horace Seely-Brown, III; elected to Eightieth Congress, served as Representative of Second District, 1947-48; defeated for reelection, November, 1948; in addition to fruit farming (apples and peaches) returned to teaching at Salisbury (preparatory) School, Salisbury, Conn.; elected to Eighty-second Congress; former State Chairman, Connecticut Young Republicans; former chairman, Republican Town Committee of Pomfret; former president, Windham County, Young Republican Clubs; member, Wolf Den Grange, No. 61, Abington, Conn.; Putnam Lodge of Elks, No. 574; Albert Breault Post, No. 1523, Putnam, Veterans of Foreign Wars; Covell-Ayers Post, No. 170, Putnam, American Legion; AMVETS of World War II; Military Order of World Wars; Reserve Officers of the United States; Eastern Connecticut Council, Boy Scouts of America; Connecticut Public Welfare Association; Winthrop Chapter, No. 250, Order of Ahepa; Windham County Kennel Club; Windham County Farmers' Association; Connecticut Pomological Society; recreation, hunting and fishing.

JOHN A. McGUIRE
REPRESENTATIVE, THIRD CONGRESSIONAL DISTRICT

JOHN A. McGUIRE

REPRESENTATIVE, THIRD CONGRESSIONAL DISTRICT

(Term began January 3, 1951)

JOHN ANDREW McGUIRE, Democrat, of Wallingford, Connecticut, born at Wallingford, Connecticut on February 28, 1906, the son of the late John J. McGuire and Katherine Barry McGuire, educated at Wallingford Public Schools, Lyman Hall and Dartmouth College; married Dorothy M. Martin on July 6, 1939, two children, John Martin and Lois Ann; operates his own General Insurance business and is a member of the Legislative Committee of The Connecticut Association of Insurance Agents. For sixteen years, Town Clerk of Wallingford, having been elected for eight consecutive two-year terms; for eight years, President of the Connecticut Town Clerks Association; also member of the National Association of Town and City Clerks, former Chairman of the Democratic State Central Committee of Connecticut. Fraternally, a member of Lambda Chi Alpha, John Barry Assembly Knights of Columbus (Fourth Degree), Wallingford Club, Exchange Club, Wallingford Lodge of Elks No. 1365, Owenoco Tribe Improved Order of Red Men, and the Knights of St. Patrick of New Haven. Member of the House Committee on Interstate and Foreign Commerce and Sub-Committees on Transportation, and Securities Exchange Commission, Federal Communications Commission, and Federal Trade Commission. Also, a member of the Five-Man Committee on War Claims and the National Democratic Congressional Elections Committee.

ALBERT P. MORANO
REPRESENTATIVE, FOURTH CONGRESSIONAL DISTRICT

ALBERT P. MORANO

REPRESENTATIVE, FOURTH CONGRESSIONAL DISTRICT

(Term began January 3, 1951)

ALBERT P. MORANO, Republican, was born in Paterson, New Jersey, January 18, 1908. His family moved to the Chickahominy district in Greenwich, Connecticut when he was four. His first political office was election to the Board of Tax Review in Greenwich. Later he became chairman of the Chickahominy Town Meeting district. He served as a campaign manager for the late Dr. Albert E. Austin's initial Congressional campaign. Dr. Austin was elected in 1938 and Mr. Morano was appointed his executive secretary. Upon the death of Congressman Austin, and the election of Clare Boothe Luce in 1942, he was appointed executive secretary to Mrs. Luce, in which capacity he served four years. He was appointed to the Unemployment Compensation Commission for the Fourth Congressional District by Governor Raymond Baldwin in January, 1947; in 1949, he was named chairman of this Commission, a position he held until his nomination for Congress from the Fourth District on June 24, 1950. He was elected to the Eighty-second Congress on November 7, 1950. He is a member of the House Administration Committee. In 1952, he was appointed Assistant to the Chairman of the Republican National Committee in charge of the Italian-American Section of the Ethnic Origins Division. He is married to the former Millicent Greco. They have two children, Anthony Albert, 18 and Clare Ann, 6. They reside in Indian Harbor, Greenwich.

JAMES T. PATTERSON
REPRESENTATIVE, FIFTH CONGRESSIONAL DISTRICT

JAMES T. PATTERSON

REPRESENTATIVE, FIFTH CONGRESSIONAL DISTRICT

(Term began January 3, 1951)

JAMES THOMAS PATTERSON, Republican, of Naugatuck, Connecticut, born in Naugatuck, Connecticut, October 20, 1908; educated in Naugatuck grammar and high schools; Peekskill Military Academy, Peekskill, New York, 1929; Georgetown University, Washington, D. C., 1933; University of Miami, Coral Gables, Florida, 1934; and National University Law School, Washington, D. C., 1939; married to former Jeanne Kinsman of Washington, D. C.; three children, Jim, Jr., Ann Hayden and Jeanne Marie; served with U. S. Marines, World War II, honorably discharged; elected to the Eightieth Congress; re-elected to Eighty-first Congress and Eighty-second Congress.

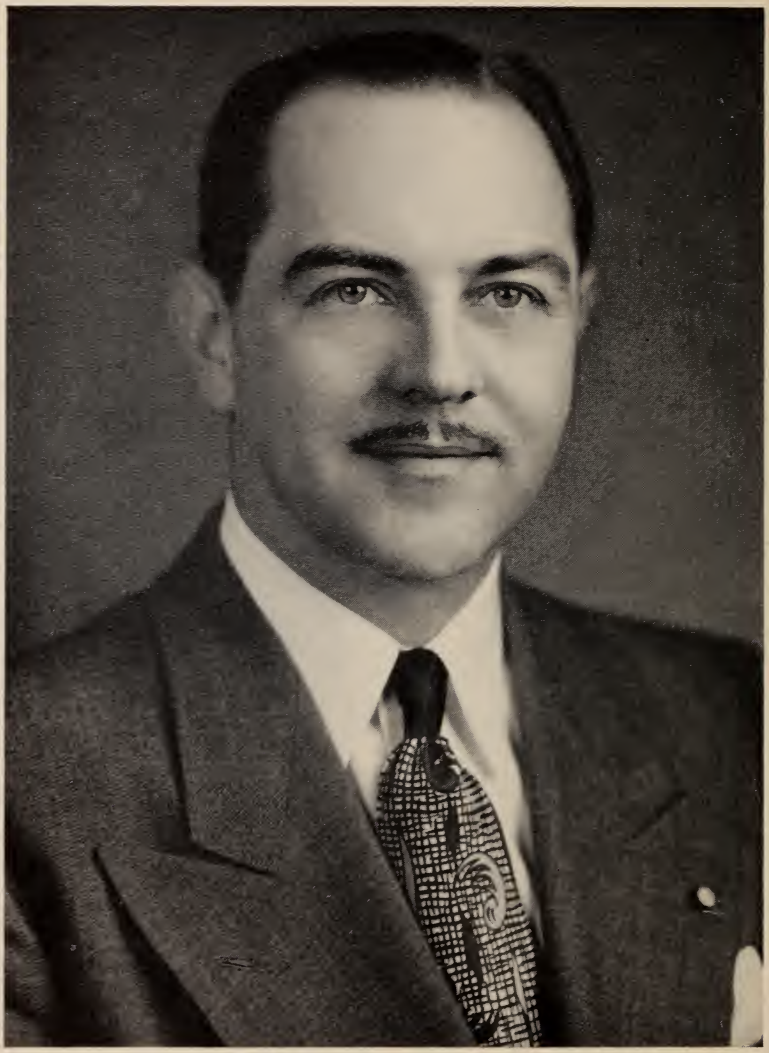

ANTONI N. SADLAK
REPRESENTATIVE AT LARGE

ANTONI N. SADLAK

REPRESENTATIVE AT LARGE

(Term began January 3, 1951)

ANTONI NICHOLAS SADLAK, Republican, of Rockville, Connecticut; born at Rockville, June 13, 1908; was graduated from St. Joseph's Parochial School, George Sykes Manual Training and High School, both at Rockville, and was graduated with an LL. B. degree from Georgetown University School of Law, Washington, D. C., after completing the prelegal courses at Georgetown College; former assistant secretary-treasurer of the Hartford Production Credit Association at Hartford, Connecticut, and former special inspector, Special Inspections Division, United States Department of Justice; executive secretary to Congressman-at-Large, B. J. Monkiewicz, of Connecticut during Seventy-sixth and Seventy-eighth Congresses, resigning in March 1944 to accept commission in the United States Naval Reserve; following indoctrination at Fort Schuyler, N. Y. and graduation from School of Naval Communications at Harvard, was assigned as communications watch officer and top secret officer on staff of Admiral Thomas C. Kinkaid, commander of Seventh Fleet; duty afloat and ashore in New Guinea, the Philippines and China; married on May 30, 1939, to Alfreda Janina Zalewska; they have two children, Antoni, Jr. and Alita; member of American Legion, Veterans Foreign Wars, Polish Legion American Veterans, Naval Order of United States—New York Commandery; Loyal Order of Moose, Benevolent and Protective Order of Elks, Tolland County Farm Bureau; American delegate, Interparliamentary Union, Istanbul, Turkey, 1951; elected to Eightieth Congress; re-elected to Eighty-first and Eighty-second Congresses. Only New England Member on Post Office and Civil Service Committee; Member, Committee on Committees; Republican Assistant Regional Whip.

CONNECTICUT STATE GOVERNMENT

EXECUTIVE

PERSONNEL OF OFFICES

GOVERNOR

JOHN LODGE, *Governor;* EDWARD N. ALLEN, *Lieutenant Governor;* COL. RAYMOND WATT, *Executive Aide;* ALBERT W. COOTE, *Special Assistant;* FRANCIS WESSELL, *Executive Clerk.*

GOVERNOR'S STAFF

Major General Frederick G. Reincke, *Adjutant General and Chief of Staff;* Brigadier General James M. Quinn, *Assistant Adjutant General and Deputy Chief of Staff;* Colonel William B. Smith, *Surgeon General; Aides-de-Camp,* Brigadier General George R. Stanley (*Air*); Colonel Raymond Watt; Colonel Truman Smith; Colonel Harry Schwolsky; Colonel John A. Minetto; Lieutenant Colonel Joseph Siskovic; Major Robert H. Winalski; Major Charles Hadfield; Major James C. Shannon, Jr. *Naval Aides,* Captain Fulton Rindge; Commander Raynham O. Townshend; Commander Robert P. Anderson; Lieutenant Commander Edward L. Jenssen. *Ex-officio Members:* Major Raymond F. Gates, Commandant, First Company, Governor's Foot Guard; Major Carl G. Swanson, Commandant, Second Company, Governor's Foot Guard; Major Arthur J. Bushell, Commandant, First Company, Governor's Horse Guard; Major Russell J. Ellis, Commandant, Second Company, Governor's Horse Guard.

GOVERNOR'S CABINET

Frank M. Lynch, *Commissioner of Finance and Control;* G. Albert Hill, *Highway Commissioner;* Dr. Stanley H. Osborn, *Commissioner of Health;* Finis E. Engleman, *Commissioner of Education;* John J. Egan, *Commissioner of Labor;* Ralph G. Macy, *Public Works Commissioner;* William F. Connelly, *Tax Commissioner;* Robert J. Smith, *Commissioner of Welfare;* Edward J. Hickey, *State Police Commissioner;* Major General Frederick G. Reincke, *Adjutant General;* Brigadier General William Hesketh, *Director of Civil Defense.*

SECRETARY OF STATE

Alice K. Leopold, *Secretary of State;* Charles B. Keats, *Deputy Secretary of State;* Charlotte E. Miller, *Special Assistant;* Frederic S. Hoffer, Jr., *Corporation Examiner;* Amalia M. Toro, *Election Division Supervisor;* Leonard C. Sheflott, *Publications Division Supervisor.*

TREASURER

Joseph A. Adorno, *Treasurer;* John S. Roth, C.P.A., *Deputy Treasurer;* Earle M. Christie, *Assistant Treasurer;* Alice F. Squire, *Secretary to the Treasurer;* Eric G. Dahlstrom, *Chief Accountant-Auditor;* Samuel M. Fraulino, *Chief Clerk—School Fund.*

COMPTROLLER

Fred R. Zeller, *Comptroller;* Charles P. Harper, *Deputy Comptroller;* Alberta P. Greer, *Secretary to Comptroller;* Matthew M. Anastasio, *Assistant to Comptroller;* Harry Maidment, *Chief Accountant;* Peter A. McDonough, *Supervisor, Check-Writing Division;* John G. Bryson, Jr., *Supervising Accountant;* J. Edgar Wahlberg, *Supervisor, Retirement Division;* Madelyn E. McCue, *Supervisor, Savings Bond and Income Tax Division;* Frank N. Grote, *Invoice Control Supervisor.*

ATTORNEY GENERAL

George C. Conway, *Attorney General;* William L. Beers, *Deputy Attorney General; Assistants,* Raymond J. Cannon, Thomas J. Conroy, Joseph A. Hoffenberg, Jack Rubin, Louis Weinstein; *Departmental Assistants,* Walter T. Faulkner, Ernest H. Halstedt, Harry Silverstone; *Special Assistant,* Daniel E. Ryan; *Personal Secretary,* Pauline MacFall.

STATE LIBRARY COMMITTEE

Appointed by General Assembly, Gen. Stat., Sec. 1630.

Hon. John Lodge, *Governor;* Hon. Allyn L. Brown, *Chief Justice;* Hon. William M. Maltbie; Hon. Alice K. Leopold, *Secretary of State;* Hon. George Hanrahan.

STATE LIBRARY

State Library and Supreme Court Building

James Brewster, *State Librarian;* Mary E. Smith, *Archives and History;* Muriel A. Naylor, *Legislative Reference;* Virginia A. Knox, *Law Librarian;* Marjorie E. Case, *Genealogy and Local History;* Cecile M. Reynolds, *Bookkeeper;* Hilma L. Talcott, *Catalogue Chief;* Wesley G. Dennen, *Church Records and Court Files;* Harold S. Burt, *Examiner of Public Records and Vital Records, Chief;* Rockwell H. Potter, Jr., *War Records Department, Chief;* Margery G. Schneider, *Librarian's Assistant and Secretary;* Frances Davenport, *Gifts and Exchanges;* Doris E. Cook, *Newspapers;* Julia E. Regan, *Order Clerk;* Margaret R. Johnson, *Periodicals, Chief;* Minnie DeNezzo, *Probate, Chief;* Arline G. Mayer, *Museum;* Nellie P. McCue, *War Records Assistant;* Ralph W. Thompson, *Superintendent of Building.*

DEPARTMENT OF WAR RECORDS

Gen. Stat., Sec. 1635.

James Brewster, *Chairman and Director*

Rockwell H. Potter, Jr., *Chief*

STATE HISTORIAN

Under the direction of the State Library Committee for the purpose of carrying out the provisions of Special Act No. 536, 1935.

Albert Edward VanDusen, University of Connecticut, Storrs.

MILITARY DEPARTMENT

State Armory and Arsenal

(For information concerning the Governor's Foot Guard, Governor's Horse Guard and the National Guards, contact the Military Dept., State Armory, Hartford 6).

Major General Frederick G. Reincke, *The Adjutant General;* Brigadier General James M. Quinn, *The Assistant Adjutant General;* Brigadier General Joseph P. Nolan, *Property & Procurement Officer;* Brigadier General George E. Cole, *Military Storekeeper;* Colonel Edward C. Pierson, *Acting U.S.P. and D.O. for Connecticut.*

LEGISLATIVE

LEGISLATIVE COMMISSIONER

Appointed by the General Assembly for four years, Gen. Stat., Sec. 3523.

Second Floor, State Capitol, Hartford.
Salary of Commissioner, $8,000.

	Term Expires
Elmer W. Ryan, New Haven, *Commissioner*	*July 1, 1951
Ruth C. Yeomans, Andover, *Executive Assistant*	

LEGISLATIVE COUNCIL

Gen. Stat., Sec. 54.

Room 312, State Capitol, Hartford.

Louis Shapiro, *Chairman;* Benjamin M. Leipner, *Vice-Chairman;* Alice T. Peterson, *Secretary;* Henry H. Hunt, *Director;* Nicholas J. Spellman, *Research Director;* Dorothy O. Lorentz, *Administrative Assistant. Senate Members:* William Ablondi, Seymour; William Perry Barber, Putnam; James E. Foley, New Haven; Lyman E. Hall, Kensington; Benjamin M. Leipner, Bridgeport; John H. Mullen, Stafford Springs; Martin F. Sullivan, Waterbury. *House Members:* John N. Dempsey, Putnam; Melvin M. Dichter, Stamford; Daniel C. Flynn, West Hartford; Lawrence D. Griffin, Enfield; Anthony G. Kirker, Norwich; John D. LaBelle, Manchester; Philip P. Laing, Windsor; Alice T. Peterson, Branford; Erving Pruyn, Colebrook; Louis Shapiro, Farmington; Mansfield D. Sprague, New Canaan.

CONNECTICUT COMMISSION ON INTER-GOVERNMENTAL COOPERATION

Appointed under the provisions of General Statutes, Sections 63—65 inclusive.

Room 312, State Capitol, Hartford.

Members ex-officio: John Lodge, *Governor;* Edward N. Allen, *Lieut. Governor;* Mansfield D. Sprague, *Speaker of the House. Administrative Members: Chairman,* Robert H. Weir, *Director of the Budget;* George C. Conway, *Attorney General; Vice Chairman,* Joseph B. Downes, *State Auditor;* William F. Connelly, *Tax Commissioner;* Ralph G. Macy, *Commissioner of Public Works. Senate Members:* Milton J. Herman, Bridgeport; Martin F. Sullivan, Waterbury; Anthony S. Avallone, New Haven; Charles McKew Parr, Chester; Elmer S. Watson, Wethersfield. *House Members:* James H. Gould, Essex; Edna B. Sharpe, Pomfret; Clara M. Lewis, Monroe; Alfred A. Toscano, New Haven; Lucie A. Wrynn, Wallingford. *Administrator,* Henry H. Hunt. *Secretary,* Dorothy O. Lorentz.

---

* Continuing to serve since no successor appointed by the 1951 General Assembly.

LEGISLATIVE

MEMBERS AND OFFICERS OF THE SENATE OF THE STATE OF CONNECTICUT, JANUARY SESSION, 1951

Lieutenant Governor, Edward N. Allen, Hartford, r., *President;* William Perry Barber, Putnam, d., *Pres. Pro Tempore;* Benjamin M. Leipner, Bridgeport, d., *Majority Leader;* Lyman E. Hall, Berlin, r., *Minority Leader.*

Dis.	*Name*	*Pol.*	*Age*	*Residence*	*Birthplace*	*Occupation*	*Marital Status*	*P. O. Address*
1	PATRICK J. WARD,[1]	*d.*,	40	Hartford,	Ireland,	mach. & tr. Un. of.,	married,	Hartford.
2	HAROLD BORDEN,	*d.*,	53	Hartford,	Russia,	lawyer,	married,	Hartford.
3	JOHN N. LOMBARDO,	*d.*	41	Hartford,	New London,	lawyer,	single,	Hartford.
4	ELMER S. WATSON,	*r.*,	42	Wethersfield,	Hartford,	insurance,	married,	Wethersfield.
5	LYMAN E. HALL,[2]	*r.*,	48	Berlin,	Berlin,	dairyman,	married,	Kensington.
6	STANLEY J. CICHOWSKI,	*d.*,	33	New Britain,	Stamford,	accountant,	married,	New Britain.
7	FRANK J. MONCHUN,[3]	*d.*,	35	Windsor,	Hartford,	lawyer,	married,	Windsor.
8	JAMES E. FOLEY,[4]	*d.*,	57	New Haven,	New Haven,	printer,	married,	New Haven.
9	JACOB A. FISCHMAN,	*d.*,	58	New Haven,	New Haven,	chiropractic physician,	married,	New Haven.
10	JOHN J. MURPHY,	*d.*,	31	New Haven,	Paterson, N. J.,	R.R. fireman,	married,	New Haven.
11	ANTHONY S. AVALLONE,[5]	*d.*,	42	New Haven,	New Haven,	lawyer,	married,	New Haven.
12	WILLIAM JASPERS,[6]	*r.*,	58	East Haven,	Newark, N. J.,	employ. mgr.,	married,	East Haven.
13	CARL P. REMY,[3]	*d.*,	37	Meriden,	Meriden,	ins. & real est.,	married,	Meriden.
14	FRED H. MERWIN,[7]	*r.*,	58	Milford,	Watertown,	manufacturer,	married,	Milford.
15	EDWARD F. BRADLEY,	*d.*,	33	Waterbury,	Waterbury,	lawyer,	married,	Waterbury.
16	MARTIN F. SULLIVAN,[1]	*d.*,	44	Waterbury,	Waterbury,	inspector,	married,	Waterbury.
17	WILLIAM F. ABLONDI,[8]	*r.*,	41	Seymour,	Framingham, Mass.,	civil engineer,	married,	Seymour.
18	LEO B. REAGAN,	*d.*,	47	New London,	New London,	ins. & real est.,	single,	New London.
19	JOSEPH S. LONGO,[7]	*d.*,	36	Norwich,	Norwich,	lawyer,	married,	Norwich.
20	LESLIE P. CLARKE,[9]	*r.*,	53	Lebanon,	Lebanon,	dairy farmer,	married,	Chestnut Hill.
21	BENJAMIN M. LEIPNER,[10]	*d.*,	47	Bridgeport,	New York,	lawyer,	married,	Bridgeport.
22	MILTON J. HERMAN,[11]	*d.*,	38	Bridgeport,	Hudson, N. Y.,	lawyer,	married,	Bridgeport.
23	SAMUEL J. TEDESCO,[12]	*d.*,	36	Bridgeport,	Bridgeport,	lawyer,	married,	Bridgeport.
24	HAROLD ILES,[13]	*r.*,	44	Redding,	Redding,	real estate,	single,	Redding.
25	OSCAR PETERSON, JR.,[14]	*r.*,	59	Stratford,	Wallingford,	ins. & real est.,	married,	Stratford.

MEMBERS AND OFFICERS—Continued

Dis.	Name	Pol.	Age	Residence	Birthplace	Occupation	Marital Status	P. O. Address
26	TAGE B. PEARSON,[7]	r.,	43	Wilton,	Sweden,	engineer,	married,	Wilton.
27	VINCENT GIAMPIETRO,[15]	r.,	53	Stamford,	Italy,	pharmacist,	married,	Stamford.
28	WILLIAM PERRY BARBER,[16]	d.,	43	Putnam,	Putnam,	lawyer,	single,	Putnam.
29	*CLEMENT HURTEAU,	r.,	67	Windham,	Willimantic,	retired,	married,	Windham.
30	ARTHUR G. WEIGOLD,[17]	r.,	59	Torrington,	Torrington,	manager,	married,	Torrington.
31	WILLIAM G. RAYNSFORD,[18]	r.,	52	Salisbury,	Lakeville,	builder,	married,	Lakeville.
32	EUGENE H. LAMPHIER,[19]	r.,	70	Watertown,	Litchfield,	farmer,	married,	Watertown.
33	EDWARD J. OPALACZ,[7]	d.,	32	Middletown,	Middletown,	ins. & real est.,	married,	Middletown.
34	CHARLES McKEW PARR,[20]	r.,	66	Chester,	Baltimore, Md.,	elec. distribut.,	married,	Chester.
35	JOHN H. MULLEN,[21]	r.,	41	Stafford,	Stafford Springs,	ins. & real est.,	married,	Stafford Springs.
36	GEORGE GRISWOLD,[1]	r.,	54	Greenwich,	Tuxedo Pk., N. Y.,	fiduciary,	married,	Greenwich.

* Deceased, May 11, 1952.

[1]Senate, 1947, 1949. [2]House, 1939, 1941. [3]Senate, 1949. [4]Senate, 1945, 1949. [5]House, 1945. [6]Senate, 1949, House, 1947. [7]House, 1949. [8]Senate, 1947, House, 1941. [9]House, 1927, 1949. [10]Senate, 1945, 1949, House, 1937. [11]Senate, 1949, House, 1941, 1943, 1945, 1947. [12]House, 1941, 1949. [13]House, 1947, 1949. [14]Senate, 1949, House, 1943, 1945, 1947. [15]Senate, 1945, 1947, House, 1939. [16]Senate, 1943, 1945, 1949. [17]House, 1929. [18]House, 1939, 1941, 1943, 1945, 1947, 1949. [19]House, 1935, 1937, 1943, 1945, 1947, 1949. [20]House, 1943, 1945, 1947. [21]House, 1945, 1947.

Democrats, 19; Republicans, 17.

OFFICERS OF THE SENATE—*Clerk*, James P. Geelan, d., New Haven; *Assistant Clerk*, James J. Whelan, d., Bridgeport; *Chaplain*, Rev. George A. Dyer, West Hartford.

MEMBERS AND OFFICERS OF THE HOUSE OF REPRESENTATIVES OF THE STATE OF CONNECTICUT
JANUARY SESSION, 1951

Speaker, Mansfield D. Sprague, r.; *Majority Leader*, Louis Shapiro, r.; *Minority Leader*, John D. LaBelle, d.

HARTFORD COUNTY

Town	*Name*	*Pol.*	*Age*	*Birthplace*	*Occupation*	*Marital Status*	*P. O Address*
Avon,	PHILIP J. BAUER,	r.,	47	Syracuse, N. Y.,	manufacturer's agent,	m.,	Avon.
Berlin,	HENRY T. BURR,[1]	r.,	76	Medford, Mass.,	retired,	w.,	Berlin.
"	JOHN W. GRAHAM,	r.,	30	Berlin,	florist,	m.,	Kensington.
Bloomfield,	WILLIAM D. BARNES,[1]	r.,	65	Brooklyn, N. Y.,	ministry & pub. welf.,	m.,	Bloomfield, RD 1.
"	ALBERT C. SNYDER,	r.,	54	Middletown,	personnel & ins. mgr.,	m.,	Bloomfield.
Bristol,	MICHAEL F. McLAUGHLIN,	d.,	63	Lawrence, Mass.,	ins. & real est.,	m.,	Bristol, Box 1175.
"	PHILIP V. ROKOSA,	d.,	33	Bristol,	business,	s.,	Bristol.
Burlington,	JOHN D. HINMAN,[1]	d.,	32	Burlington,	farming, lumber,	m.,	Bristol, RFD 3.
Canton,	STUART A. BRISTOL,	r.,	54	Canton,	auto dealer,	m.,	Collinsville.
East Granby,	BEULA P. GRANGER,[2]	r.,	51	Granby,	homemaker,	m.,	East Granby.
East Hartford,	JOHN M. GRIFFITH,	d.,	41	Pennsylvania,	engine tester,	m.,	East Hartford.
" "	GEORGE W. HANNON,	d.,	47	Springfield, Mass.,	ins. & real est.	m.,	East Hartford.
East Windsor,	GEORGE W. CHRISTOPH, JR.,[3]	r.,	57	Hartford,	mfg. & farmer,	m.,	Warehouse Point.
" "	WILLIAM T. MONTGOMERY,	d.,	28	Broad Brook,	salesman,	s.,	Broad Brook.
Enfield,	LAWRENCE D. GRIFFIN,[4]	d.,	52	Springfield, Mass.,	insurance,	s.,	Thompsonville.
"	STANLEY YESUKIEWICZ,[5]	d.,	41	Shenandoah, Pa.,	lawyer,	m.,	Thompsonville.
Farmington,	WILLIAM SHEFFIELD COWLES,[1]	r.,	52	New York,	banking,	m.,	Farmington.
"	LOUIS SHAPIRO,[6]	r.,	45	New York,	lawyer,	m.,	Unionville.
Glastonbury,	JOHN A. CARINI,[1]	d.,	53	Glastonbury,	real estate,	m.,	So. Glastonbury.
"	RICHARD G. WILLIAMS,	r.,	42	Glastonbury,	farming & farm implements,	m.,	Glastonbury, RFD 1.
Granby,	FRANCIS B. ALLEN,	r.,	48	West Hartford,	farmer,	m.,	North Granby.
"	A. CHANDLER RYDER,	r.,	43	Quincy, Mass.,	ass't. secy.,	m.,	Granby.
Hartford,	PAUL R. CAMPBELL,[1]	d.,	48	Canada,	printer,	m.,	Hartford.
"	STANLEY J. GRUDZINSKI,	d.,	33	Hartford,	lawyer,	m.,	Hartford.

HARTFORD COUNTY—Continued

Town	Name	Pol.	Age	Birthplace	Occupation	Marital Status	P. O. Address
Hartland,	EDWARD B. FLAGG,[1]	r.,	58	West Hartford,	insurance,	m.,	East Hartland.
"	JAMES B. HALL,[7]	r.,	70	Berwick, N. S.,	retired,	m.,	West Hartland.
Manchester,	SHERWOOD G. BOWERS,[3]	r.,	51	Manchester,	amateur politician,	m.,	Manchester.
"	JOHN D. LABELLE,[1]	d.,	35	West Rutland, Vt.,	lawyer,	m.,	Manchester.
Marlborough,	FLORENCE S. LORD,	d.,	54	Hartford,	librarian,	m.,	East Hampton, RD 2.
New Britain,	CARMINE J. ABATE,	d.,	26	Italy,	student,	s.,	New Britain.
" "	ROBERT L. DOUGHERTY,	d.,	27	New Britain,	student,	s.,	New Britain.
Newington,	ARLINE M. BENSON,	r.,	56	Boston, Mass.,	housewife,	w.,	Newington.
"	GEORGE HOLT,	r.,	53	Southington,	dairy farmer,	m.,	Newington.
Plainville,	CLARA E. PRATT,	r.,	41	New Hartford,	housewife,	m.,	Plainville.
"	CHARLES C. TAETSCH,	r.,	45	Newark, N. J.,	merchant,	m.,	Plainville.
Rocky Hill,	EDMUND W. COURTNEY.[8]	r.,	72	Cambridge, Mass.,	retired,	m.,	Rocky Hill.
Simsbury,	HARRISON A. HAMM,	r.,	46	Simsbury,	insurance,	m.,	Avon, RFD.
"	RICHARD W. O'DONNELL,	r.,	44	Simsbury,	branch manager,	m.,	Simsbury.
Southington,	LOUIS JOSEPH FIONDELLA,[1]	d.,	33	Southington,	clerk,	m.,	Southington.
"	ELIZABETH ZDUNCZYK,	d.,	40	Torrington,	housewife,	m.,	Plantsville.
South Windsor,	CLYNTON B. BUCKLAND,	r.,	50	South Windsor,	farmer,	m.,	Buckland.
Suffield,	ALFRED C. SHELDON,	r.,	57	Suffield,	farmer,	m.,	East Granby, RFD.
"	A. WARD SPAULDING,[9]	r.,	59	Suffield,	florist,	s.,	Suffield.
West Hartford,	DANIEL C. FLYNN,[1]	r.,	45	Middletown,	lawyer,	m.,	West Hartford.
" "	KENNETH J. HOFFMAN,[3]	r.,	63	Washington,	sales manager,	m.,	West Hartford.
Wethersfield,	FRANK T. BRIGGAMAN,	r.,	53	Hartford,	real estate,	m.,	Wethersfield.
"	FREDERICK L. CLARK,[1]	r.,	54	Brooklyn, N. Y.,	salesman,	m.,	Wethersfield.
Windsor,	*SAUL E. GOLDENBERG,	r.,	55	Hartford,	pharmacist,	m.,	Wilson.
"	PHILIP P. LAING,[1]	d.,	40	Hartford,	supt., Aetna Cas. & Surety Co.,	m.,	Windsor.
Windsor Locks,	EDWARD J. LALLY,[1]	d.,	72	Windsor,	bldg. supt.,	m.,	Windsor Locks.
" "	MARGARET L. McCUE,	d.,	50	Hartford,	housewife,	m.,	Windsor Locks.

*Deceased, June 9, 1952.

[1]House, 1949. [2]House, 1945, 1947, 1949. [3]House, 1947, 1949. [4]House, 1943, 1945, 1947, 1949. [5]House, 1935, 1947, 1949. [6]House, 1941, 1943, 1945, 1947, 1949. [7]House, 1907. [8]House, 1937, 1949. [9]House, 1935.

Republicans, 31; Democrats, 20.

NEW HAVEN COUNTY

Town	Name	Pol.	Age	Birthplace	Occupation	Marital Status	P.O. Address
Ansonia,	GREGORY H. COMCOWICH,[1]	r.,	55	Ansonia,	real estate,	s.,	Ansonia.
"	FREDERICK B. RICHTER,[1]	r.,	40	Ansonia,	industrial relations,	m.,	Ansonia.
Beacon Falls,	CLARA P. O'SHEA,[2]	d.,	56	Derby,	homemaker,	m.,	Beacon Falls, Box 121.
Bethany,	CLIFFORD W. WILCOX,	r.,	59	New Haven,	retired,	m.,	Bethany.
Branford,	D. WILLIAM OWENS, Jr.,	d.,	27	New Haven,	ins. & real est.,	m.,	Short Beach, Box 446.
"	ALICE T. PETERSON,[3]	r.,	52	Kensington,	housewife,	m.,	Short Beach.
Cheshire,	ELIZABETH G. BALDWIN,	r.,	58	Wallingford,	college professor,	s.,	Cheshire, Box 913.
"	EDMUND H. WILLIAMS,	r.,	74	Cheshire,	retired,	m.,	Cheshire.
Derby,	CORNELIUS F. CALDWELL,[3]	d.,	50	Derby,	ins. & real est.,	m.,	Derby.
"	FRANK H. PEPE,[4]	d.,	55	Derby,	painter,	s.,	Derby.
East Haven,	HERBERT H. HERR, Sr.,[5]	d.,	54	Oneonta, N. Y.,	retired,	w.,	East Haven.
" "	GEORGE E. WOOD,	d.,	63	Branford,	mechanical engineer,	m.,	East Haven.
Guilford,	GILBERT M. LOMBARD,[6]	r.,	38	Guilford,	accountant,	m.,	Guilford.
"	JAMES McADAM,	r.,	29	New Haven,	pres., Beverage Co.,	m.,	Guilford.
Hamden,	EDWARD H. KUMMER,[7]	r.,	49	Woodbridge,	investigator,	s.,	Hamden.
"	HARRY B. NEAL,	r.,	43	Hamden,	sales manager,	m.,	Hamden.
Madison,	CHARLES C. BLATCHLEY,[3]	r.,	46	Killingworth,	supt., Fish & Game Club,	m.,	Madison.
Meriden,	ANTHONY MILLER,[3]	d.,	38	Meriden,	gauge setup & repairman,	m.,	So. Meriden.
"	ALFRED J. RING,	d.,	42	Meriden,		m.,	Meriden.
Middlebury,	CARROL B. KNIBBS,	r.,	60	Waterbury,	safety director,	m.,	Middlebury, B511.
Milford,	ROBERT H. CLEMENCE,	r.,	54	Oneida, N. Y.,	investment banker,	m.,	Milford.
"	HERBERT R. ELKER,	r.,	46	New York,	farmer, dairyman,	m.,	Milford.
Naugatuck,	MARTIN L. CAINE, Jr.,[3]	d.,	33	Naugatuck,	lawyer,	s.,	Naugatuck.
"	ADAM T. MENGACCI,[3]	d.,	33	Naugatuck,	insurance,	m.,	Naugatuck.
New Haven,	ABNER A. CROOG,	d.,	45	New Haven,	pharmacist,	m.,	New Haven.
" "	ALFRED A. TOSCANO,[3]	d.,	47	New Haven,	lawyer,	m.,	New Haven.
No. Branford,	LEWELLYN F. BURR,	r.,	59	No. Branford,	farmer, painter,	m.,	Branford.
North Haven,	ANTHONY H. BUMSTED,	r.,	46	Philadelphia, Pa.,	ins. & real est.,	m.,	North Haven.
" "	ALBERT W. CRETELLA,[7]	r.,	53	New Haven,	lawyer,	w.,	Clintonville.
Orange,	WILLIAM A. KNIGHT,	r.,	56	New Hampshire,	salesman,	m.,	Orange.
"	JULIA T. WRIGHT,	r.,	52	Orange,	homemaker,	m.,	Orange.

NEW HAVEN COUNTY—Continued

Town	Name	Pol.	Age	Birthplace	Occupation	Marital Status	P.O. Address
Oxford,	R. HAROLD TREAT,[7]	r.,	68	Oxford,	retired,	m.,	Seymour, RFD 2.
Prospect,	ROBERT P. LEE,	r.,	41	Alaska,	personnel mgr.,	m.,	Prospect.
Seymour,	JOHN M. KARLAK,[7]	r.,	35	Seymour,	sr. examiner & rec. director,	m.,	Seymour.
"	BERNARD H. MATTHIES,[8]	r.,	58	Seymour,	manufacturer,	m.,	Seymour.
Southbury,	ROBERT C. MITCHELL,[9]	r.,	81	Southbury,	farmer, banker, ins.,	w.,	Southbury.
Wallingford,	LUCIE A. WRYNN,[3]	d.,	52	Middlebury, N. Y.,	housewife,	m.,	Wallingford.
"	ALEXANDER P. YANKUS,[3]	d.,	47	Ansonia,	manager, railway express,	m.,	Wallingford.
Waterbury,	FRED DeLEON,	d.,	34	Waterbury,	contractor,	m.,	Waterbury.
"	DANIEL J. MAHANEY,[10]	d.,	61	Waterbury,	real estate,	m.,	Waterbury.
West Haven,	J. MARSHALL BALDWIN,[7]	r.,	35	New Haven,	commercial rep.,	m.,	West Haven.
" "	EDWIN F. RAFFILE,	r.,	51	West Haven,	county commissioner,	m.,	West Haven.
Wolcott,	MARTIN J. WHALEN,[11]	r.,	58	Waterbury,	realtor,	s.,	Waterbury, RD 1.
Woodbridge,	CHESTER C. HITCHCOCK,[2]	r.,	61	Woodbridge,	retired,	m.,	New Haven, 15.

[1]House, 1947. [2]House, 1945, 1947, 1949. [3]House, 1949. [4]House, 1943, 1945, 1947, 1949. [5]House, 1937. [6]House, 1941, 1949. [7]House, 1947, 1949. [8]House, 1925, 1927, 1929, 1931, 1933, 1937, 1939, 1941, 1943, 1945, 1947, 1949. [9]House, 1899, 1919, 1941, 1943, 1945, 1947, 1949. [10]House, 1931, 1933, 1935, 1937, 1939, 1941, 1943, 1945, 1949. [11]House, 1937, 1939, 1949.

Republicans, 28; Democrats, 16.

NEW LONDON COUNTY

Town	Name	Pol.	Age	Birthplace	Occupation	Marital Status	P. O. Address
Bozrah,	LAWRENCE M. GILMAN,[1]	r.,	41	Gilman,	manufacturer,	m.,	Gilman.
Colchester,	RUBIN COHEN,[2]	d.,	39	Brooklyn, N. Y.,	restaurant prop.,	m.,	Colchester, RFD 4.
"	BRUNO W. STULA,	d.,	32	Bayonne, N. J.,	contractor,	s.,	Colchester.
East Lyme,	BENJAMIN PARKER,	r.,	40	East Lyme,	lawyer,	s.,	East Lyme.
Franklin,	JASON H. KINGSLEY,	r.,	54	Franklin,	farmer,	w.,	Lebanon.
Griswold,	LEON J. GWIAZDOWSKI,	d.,	40	Norwich,	poultry farmer,	m.,	Jewett City.
"	FRANCIS G. LIBERTY,	d.,	39	Jewett City,	textiles,	m.,	Jewett City.

NEW LONDON COUNTY—Continued

Town	*Name*	*Pol.*	*Age*	*Birthplace*	*Occupation*	*Marital Status*	*P.O. Address*
Groton,	ROY S. HAGGARD,	*r.*,	63	Bloomington, Ill.,	ret. teacher & army res. off.,	m.,	Mystic.
"	HAROLD M. PHILLIPS,	*r.*,		Providence, R. I.,	C. P. A.,	m.,	Groton.
Lebanon,	ELMER M. LORD,[3]	*r.*,	59	Hebron,	dairy farmer,	m.,	North Franklin.
"	RUTH R. MALONEY,	*d.*,	41	Lebanon,	reg. nurse,	m.,	Lebanon.
Ledyard,	EDMUND H. LAMB,[4]	*r.*,	66	Ledyard,	farmer,	m.,	Mystic, RD 1.
Lisbon,	HARRY W. KAEMPFFE,[3]	*r.*,	31	Lisbon,	poultry farmer,	m.,	Norwich, RFD 4.
Lyme,	GILBERT L. MACPHERSON,	*r.*,	38	Rochster, N. Y.,	writer,	m.,	Old Lyme, RD 2.
"	JOHN MAZER,[3]	*r.*,	44	Wheeling, W. Va.,	farmer,	s.,	Old Lyme.
Montville,	AIME BERGERON,[1]	*d.*,	62	Canada,	painter,	m.,	Uncasville, B 252.
New London,	THOMAS P. CONDON,	*d.*,	28	New London,	lawyer,	m.,	New London.
" "	ANTHONY P. TURELLO,	*d.*,	46	New London,	insurance,	m.,	New London.
No. Stonington,	CHARLES H. COTTRELL,[5]	*r.*,	56	Cranston, R. I.,	farmer,	s.,	No. Stonington.
" "	WILLIAM F. MORGAN, SR.,[6]	*r.*,	62	No. Stonington,	farmer,	m.,	Westerly, R. I., RFD 2.
Norwich,	ANTHONY G. KIRKER,	*d.*,	38	Norwich,	salesman,	w.,	Norwich.
"	NAPOLEON J. PEPIN,[7]	*d.*,	56	Glasgo,	barber,	m.,	Taftville.
Old Lyme,	JAMES T. PATTERSON, JR.,	*r.*,	42	Milford,	lawyer,	m.,	Old Lyme.
Preston,	CLARK R. CHAPMAN, JR.,	*r.*,	35	Norwich,	farmer,	m.,	Norwich, RFD 6.
"	WILLIAM A. FLEMING,	*r.*,	55	Norwich,	retired,	m.,	Norwich, RD 1.
Salem,	IRA D. GIFFORD,[8]	*r.*,	70	Norwich,	farmer,	s.,	Colchester, RFD 3
Sprague,	ODILLA N. ARPIN,	*d.*,	58	Amesbury, Mass.,	judge,	m.,	Versailles, B 129.
Stonington,	HOWARD E. CROUCH,	*r.*,	40	Stonington,	lawyer,	s.,	Westerly, R. I.
"	DAVID M. JOHNSTONE,	*r.*,	33	Glen Ridge, N. J.,	food tech., farmer,	m.,	Stonington, RFD.
Voluntown,	JAMES E. FULLER,[9]	*d.*,	38	New Britain,	garage prop.,	m.,	Voluntown, B 165.
Waterford,	STANLEY D. MORGAN,[10]	*r.*,	61	Waterford,	farmer,	m.,	Oakdale.
"	EDMUND W. O'BRIEN,	*r.*,	35	Meriden,	lawyer,	s.,	New London.

[1]House, 1947, 1949. [2]House, 1943, 1945, 1947, 1949. [3]House, 1949. [4]House, 1945, 1947, 1949. [5]House, 1939, 1943, 1949. [6]House, 1925, 1945, 1947, 1949. [7]House, 1941, 1947, 1949. [8]House, 1929, 1939. [9]House, 1947. [10]Senate, 1935, House, 1915, 1931, 1933.

Republicans, 20; Democrats, 12.

FAIRFIELD COUNTY

Town	Name	Pol.	Age	Birthplace	Occupation	Marital Status	P.O. Address
Bethel,	CLAUDE E. MARBLE,[1]	r.,	67	Oneida, N. Y.,	mfgr. & merchant,	m.,	Bethel.
Bridgeport,	JOHN J. McGUINNESS, Jr.,	d.,	30	Bridgeport,	lawyer,	s.,	Bridgeport.
"	Milton E. J. Reinhard, Jr.,[1]	d.,	31	Baltimore, Md.,	lawyer,	m.,	Bridgeport.
Brookfield,	PLATT H. CREED,[1]	r.,	64	Hyde Park, N. Y.,	retired,	m.,	Brookfield.
Danbury,	LUCY C. CONNIFF,[1]	d.,	69	Danbury,	housewife,	m.,	Danbury.
"	JOHN A. DEFINE, Jr.,	d.,	25	Danbury,	insurance,	m.,	Danbury.
Darien,	WARREN F. CRESSY, Jr.,[1]	r.,	41	Stamford,	lawyer,	m.,	Darien.
"	GENNARO W. FRATE,[1]	r.,	44	Darien,	businessman,	m.,	Darien.
Easton,	SYLVIA G. HULL,[2]	r.,	64	Easton,	real est. & ins.,	m.,	Bridgeport, RFD 1.
Fairfield,	G. GRESHAM GRIGGS,[3]	r.,	62	Illinois,	radio,	m.,	Bridgeport.
"	NORMAN K. PARSELLS,	r.,	41	Stamford,	lawyer,	m.,	Fairfield.
Greenwich,	FLORENCE D. FINNEY,[1]	r.,	47	Long Island, N. Y.,	housewife,	m.,	Cos Cob.
"	ARCHIBALD H. TUNICK,	r.,	43	Port Chester, N. Y.,	lawyer,	s.,	Greenwich.
Monroe,	CLARA MIX LEWIS,[4]	r.,	59	Bridgeport,	homemaker,	m.,	Bridgeport, RFD 3.
New Canaan,	MARY V. Z. CUNNINGHAM,	r.,	63	New York,	housewife,	w.,	New Canaan.
" "	MANSFIELD D. SPRAGUE,[3]	r.,	40	Bridgeport,	lawyer,	m.,	New Canaan.
New Fairfield,	CLARISSA NEVIUS,[5]	r.,	73	Danbury,	housewife,	m.,	Danbury, RFD 3.
Newtown,	NEWTON M. CURTIS,[6]	r.,	77	Newtown,	retired,	m.,	Sandy Hook.
"	GEORGE M. STUART,[7]	r.,	52	Newtown,	ins. exec. & banker,	m.,	Newtown.
Norwalk,	LOUIS A. LEMAIRE, Jr.,[3]	r.,	54	Englewood, N. J.,	real estate,	m.,	Norwalk.
"	FRANK E. RAYMOND,[1]	r.,	34	Rowayton,	businessman,	m.,	Rowayton.
Redding,	ROBERT W. MARSH,[8]	r.,	66	Easton,	retired,	w.,	Redding Ridge.
"	LOUISE SCHROEDER,[1]	r.,	42	Elizabeth, N. J.,	homemaker,	m.,	Georgetown, B 40.
Ridgefield,	ROBERT R. KEELER,	r.,	52	Ridgefield,	retired army (res.),	m.,	Ridgefield.
"	PETER A. McMANUS,[9]	r.,	61	Scotland,	builder,	m.,	Ridgefield.
Shelton,	GEORGE J. FINN,[1]	d.,	31	Derby,	lawyer,	m.,	Shelton.
"	PHILIP H. JONES, Jr.,[1]	d.,	32	Shelton,	Xmas tree farmer,	m.,	Shelton.
Sherman,	HOWARD A. HUESTON,[10]	r.,	46	Pittsburgh, Pa.,	town clerk,	m.,	Sherman.
Stamford,	MELVIN M. DICHTER,[3]	r.,	40	Stamford,	lawyer,	m.,	Stamford.
"	DANIEL MILLER,	r.,	40	Stamford,	lawyer & ins.,	m.,	Stamford.
Stratford,	JOHN A. HANSEN,	r.,	66	Elizabeth, N. J.,	ins. & real est.,	m.,	Stratford, B 43.
"	ROSE E. PROKOP,[11]	r.,	53	Bridgeport.	homemaker,	m.,	Stratford.
Trumbull,	BEULAH L. BLACKMAN,	r.,	58	Canada	homemaker,	m.,	Bridgeport.
"	NEWMAN M. MARSILIUS, Jr.,	r.,	32	Boston, Mass.,	engineer,	m.,	Bridgeport, RFD 3.
Weston,	WOOD M. COWAN,	r.,	59	Algona, Iowa,	newspaperman,	m.,	Westport.

FAIRFIELD COUNTY—Continued

Town	Name	Pol.	Age	Birthplace	Occupation	Marital Status	P.O. Address
Westport,	BEATRICE C. JERMAN,[1]	r.,	52	Trumbull,	homemaker,	m.,	Westport.
"	JOSEPH V. SERENA,[1]	r.,	50	Saugatuck,	merchant,	m.,	Saugatuck, B 96.
Wilton,	JOHN C. DONALDSON,	r.,	50	Brooklyn,	merchant textiles,	m.,	Wilton.

[1]House, 1949. [2]House, 1933, 1935. [3]House, 1947, 1949. [4]House, 1933, 1935, 1937, 1949. [5]House, 1923, 1925, 1927, 1929, 1931, 1933, 1935, 1937, 1939, 1941, 1943, 1945, 1947, 1949. [6]House, 1921, 1923, 1925, 1935, 1937, 1939, 1941, 1943, 1945, 1947, 1949. [7]House, 1941, 1943, 1945, 1949. [8]House, 1929. [9]House, 1941, 1943, 1945, 1947, 1949. [10]House, 1943, 1945, 1947, 1949. [11]House, 1945, 1947, 1949.

Republicans, 32; Democrats, 6.

WINDHAM COUNTY

Town	Name	Pol.	Age	Birthplace	Occupation	Marital Status	P. O. Address
Ashford,	JOSEPH A. KRAPF,[1]	d.,	32	Brooklyn, N. Y.,	farmer,	m.,	West Willington.
"	GORDON P. WHITEHOUSE,[2]	d.,	35	Pomfret,	power plant eng.,	m.,	Warrenville.
Brooklyn,	ROGER J. GLADU,	d.,	33	Plainfield,	section hand,	m.,	Danielson.
Canterbury,	NELSON L. CARPENTER,[3]	r.,	41	Canterbury,	insurance,	m.,	Canterbury.
"	CHARLES GRAB,[1]	r.,	48	Germany,	wholesale dealer in farm produce,	m.,	Canterbury.
Chaplin,	ALVAH W. MILLER,[4]	r.,	65	Little Falls, N. Y.,	first selectman,	m.,	No. Windham.
Eastford,	EDITH W. SMITH,[1]	r.,	64	Eastford,	homemaker,	m.,	Chaplin.
Hampton,	HUBERT E. PRESTON,	r.,	55	England,	retired,	m.,	Hampton, RFD 2.
Killingly,	JOSEPH A. BILLINGS,	d.,	59	Canada,	assessor,	m.,	Dayville, B 169.
"	MICHAEL A. LONGO,[1]	d.,	56	Danielson,	salesman,	s.,	Danielson.
Plainfield,	ANTONIO E. DEMUTH,	d.,	41	Canada,	card grinder (textile),	m.,	Wauregan, B 64.
"	ALLEN MOPSIK,	d.,	54	Russia,	manager,	m.,	Moosup.
Pomfret,	JAMES J. BYRNES,[1]	r.,	51	Brooklyn, N. Y.,	ins. & real est.,	m.,	Pomfret.
"	EDNA B. SHARPE,[1]	r.,	65	Connellsville, Pa.,	homemaker,	w.,	Abington.
Putnam,	JOHN N. DEMPSEY,[1]	d.,	35	Ireland,	mayor,	m.,	Putnam.
"	NORMAND O. LA ROSE,[1]	d.,	31	Putnam,	prop., whole. candy,	m.,	Putnam.
Scotland,	MORELL W. ROBERTS,[1]	r.,	65	Sandisfield, Mass.,	selectman,	m.,	Scotland.

WINDHAM COUNTY—Continued

Town	Name	Pol.	Age	Birthplace	Occupation	Marital Status	P.O. Address
Sterling,	FRED A. SAYLES,[1]	d.,	39	Sterling,	farmer,	m.,	Moosup, RFD 1.
Thompson,	RAYMOND L. DONNELLY,[4]	d.,	43	Killingly,	textiles,	m.,	Putnam, RFD 1.
"	WILFRED A. LA FLEUR,[2]	d.,	29	Putnam,	textiles,	m.,	No. Grosvenor Dale, Box 237.
Windham,	WALTER R. KING,	r.,	76	Monson, Mass.,	retired,	m.,	Willimantic.
"	LESTER M. SHEA,	r.,	49	Milford, Mass.,	insurance,	m.,	Willimantic.
Woodstock,	WILLIAM C. CHILD,[1]	r.,	70	Woodstock,	farmer,	m.,	Woodstock.
"	J. DEAN SPENCER,[1]	r.,	53	Urbana, Iowa,	salesman,	m.,	Putnam, RFD 3.

[1]House, 1949. [2]House, 1947, 1949. [3]House, 1937, 1939, 1941, 1943, 1945, 1947, 1949. [4]House, 1943, 1945, 1947, 1949.

Republicans, 12; Democrats, 12.

LITCHFIELD COUNTY

Town	Name	Pol.	Age	Birthplace	Occupation	Marital Status	P.O. Address
Barkhamsted,	PROSPER F. LAVIERI,[1]	r.,	52	Hartford,	office mgr.,	m.,	Winsted, B 559.
"	ROSABELLE ROWLEY,[2]	r.,	45	New Haven,	homemaker,	m.,	Riverton, B 13.
Bethlehem,	ALBERT H. MADDOX,[3]	r.,	57	New Haven,	farmer,	m.,	Bethlehem.
Bridgewater,	GEORGE R. HAMBROCK,	r.,	59	New York,	retired,	m.,	Bridgewater.
Canaan,	CHARLES H. LUCAS,[4]	r.,	51	Canaan,	retired,	s.,	Falls Village.
Colebrook,	ERVING PRUYN,[1]	r.,	53	Albany, N. Y.,	lawyer,	m.,	Colebrook.
"	EARL W. SMITH,[3]	r.,	52	Sandisfield, Mass.,		m.,	Riverton.
Cornwall,	FREDERICK J. BATE,[2]	r.,	53	England,	butcher,	m.,	West Cornwall.
"	FRANK E. CALHOUN,[4]	r.,	45	Cornwall,	farmer,	m.,	Cornwall.
Goshen,	JOHN A. MINETTO,[1]	r.,	59	Naugatuck,	retired,	m.,	West Goshen.
"	CLARENCE A. VAILL,[5]	r.,	50	Cornwall,	farmer,	m.,	Goshen.
Harwinton,	HENRY J. DELAY,[6]	r.,	52	Waterbury,	farmer,	m.,	Torrington, RD 2.
"	H. EDWARD HOOPER,	r.,	49	Harwinton,	farmer,	m.,	Torrington, RFD 2.
Kent,	JOHN W. CHASE,[7]	r.,		Kent,	retired,	w.,	Kent.
Litchfield,	WILLIAM MALCOLM FOORD,[8]	r.,	66	Syracuse, N. Y.,	lawyer,	m.,	Litchfield.
"	ISABEL C. RYLANDER,[5]	r.,	44	Hartford,		m.,	Litchfield, B 203.
Morris,	CHARLES R. KIRCHBERGER,[9]	d.,	61	Morris,	farmer, ins.,	s.,	Thomaston, RFD 1.
New Hartford,	LAURA M. AUBURN,	r.,	36	New Hartford,	homemaker,	m.,	New Hartford.
" "	HOWARD H. SPENCER,[10]	r.,	64	New Hartford,	farmer, lumberman,	m.,	Unionville, RFD 1.

LITCHFIELD COUNTY—Continued

Town	Name	Pol.	Age	Birthplace	Occupation	Marital Status	P.O. Address
New Milford,	EDWARD A. AMBLER,[11]	r.,	56	Bethel,	merchant,	m.,	New Milford.
" "	JOHN H. NOBLE,	r.,	37	New York,	salesman,	m.,	New Milford.
Norfolk,	OLIVE E. SCHMELTZ,[2]	r.,	52	Hartford,	housewife,	m.,	Norfolk, Box 133.
"	JOSEPH T. ZANOBI,	r.,	42	Italy,	contractor,	s.,	Norfolk, Box 374.
No. Canaan,	C. FRANK HITCHCOCK,[4]	r.,	26	Gt. Barrington, Mass.,	manager,	m.,	Canaan, Box 212.
Plymouth,	MAURICE E. MINOR,[12]	d.,	70	Plymouth,	farmer,	m.,	Terryville.
"	RALPH A. SEYMOUR,[13]	d.,	75	Roxbury,	farmer,	m.,	Terryville.
Roxbury,	JEROME BEATTY,[4]	r.,	64	Lawrence, Kansas,	writer,	m.,	Roxbury.
Salisbury,	WILLIAM B. BARNETT,[1]	r.,	48	Lakeville,	merchant,	m.,	Lakeville.
"	WILLIAM REES HARRIS,	r.,	33	Tarrytown, N. Y.,	self-employed,	m.,	Salisbury.
Sharon,	THOMAS W. LUCE,[4]	r.,	66	Milwaukee, Wis.,	retired,	m.,	Sharon, Box 112.
"	BERNARD H. PEARSON,	r.,	58	Hunter, No. Dakota,	dairy farmer,	m.,	Sharon.
Thomaston,	ALLAN C. INNES,[14]	r.,	49	Thomaston,	contractor,	m.,	Thomaston.
Torrington,	*PATSY R. MATRASCIA,[2]	d.,	32	Torrington,	clerk,	m.,	Torrington.
"	JAMES QUINN,[2]	d.,	78	Ireland,	retired,	w.,	Torrington.
Warren,	GEORGE B. ANGEVINE,	r.,	41	Warren,	poultryman,	m.,	Cornwall Bridge, RFD.
Washington,	WALFRED C. CARLSON,[15]	r.,	68	Washington,	farmer,	m.,	Washington Dep.
"	LINA W. JAGGER,[4]	r.,	60	Washington,	insurance,	m.,	Washington Dep.
Watertown,	ARTHUR H. RUSSELL,[5]	r.,	43	Oakville,	transportation,	m.,	Oakville.
"	ROLAND W. TYLER,	r.,	48	Beverly, Mass.,	teacher,	m.,	Watertown.
Winchester,	LILLIAN E. HUTTON,[4]	r.,	42	E. St. Louis, Ill.,	asst. town clerk,	m.,	Winsted.
"	J. RAYMOND O'CONNOR,	r.,	48	Winsted,	estimator,	m.,	Winsted.
Woodbury,	CLIFFORD F. MARTIN,[16]	r.,	71	Woodbury,	retired,	m.,	Woodbury.
"	ARTHUR E. B. TANNER,[17]	r.,	41	Waterbury,	manufacturer,	m.,	Woodbury.

* Resigned, April 29, 1952.

[1]House, 1945, 1947, 1949. [2]House, 1947, 1949. [3]House, 1945, 1949. [4]House, 1949. [5]House, 1941, 1943, 1945, 1947, 1949. [6]House, 1937, 1939, 1941, 1943, 1945, 1947, 1949. [7]House, 1917, 1935. [8]House, 1915, 1917, 1949. [9]House, 1939, 1943, 1949. [10]House, 1913, 1943, 1945, 1949. [11]House, 1941, 1943, 1947, 1949. [12]House, 1917, 1919. [13]House, 1931, 1933, 1935, 1937, 1939, 1943, 1945, 1949. [14]House, 1943, 1945. [15]Senate, 1947, House, 1935, 1937, 1939, 1941, 1943. [16]House, 1929, 1947, 1949. [17]House, 1943, 1945, 1947, 1949.

Republicans, 38; Democrats, 5.

MIDDLESEX COUNTY

Town	Name	Pol.	Age	Birthplace	Occupation	Marital Status	P.O. Address
Chester,	CLAUDE P. WATROUS, Sr.,[1]	r.,	57	Deep River,	mfr., farmer, banker,	m.,	Chester.
Clinton,	WILLIAM A. WARD,[1]	r.,	63	England,	retired,	m.,	Clinton.
Cromwell,	HJALMAR N. JOHNSON,[2]	r.,	51	New Britain,	owner, pattern & model co.,	m.,	Cromwell,
Deep River,	GILBERT P. EAGAN,[1]	d.,	72	Higganum,	contractor,	m.,	Deep River.
" "	EDWARD KANE,[1]	d.,	48	Deep River,	freight agent,	s.,	Deep River.
Durham,	FERDINAND L. ARRIGONI,	r.,	39	Middletown,	contractor,	m.,	Durham.
"	BLANCHE M. COE,[1]	r.,	70	New York,	housewife,	w.,	Durham, B 164.
E. Haddam,	Angeline DeLorenzo D'Aquila,	r.,	28	East Haddam,	merchant,	m.,	East Haddam.
" "	DENNIS KILEY,	r.,	52	Moodus,	garage mgr.,	m.,	Moodus.
E. Hampton,	PAUL V. GARVEY,[1]	d.,	47	East Hampton,	funeral director,	m.,	East Hampton.
" "	EARL C. HITCHCOCK, Jr.,[1]	d.,	36	East Hampton,	pharmacist,	m.,	East Hampton.
Essex,	JAMES H. GOULD,[1]	r.,	39	Buffalo, N. Y.,	lawyer,	m.,	Essex.
Haddam,	CARL V. CHRISTIANSON,[1]	r.,	43	New York,	mechanic & farmer,	m.,	East Hampton.
"	CLEMONTINE D. HUBBARD,[1]	r.,	79	Higganum,	housewife,	w.,	Higganum.
Killingworth,	EDITH H. DOWNING,[3]	r.,	52	Brattleboro, Vt.,	homemaker,	m.,	Clinton, Rt. 1.
"	HERMAN HESER,[4]	r.,	56	Killingworth,	garage prop.,	m.,	Deep River.
Middlefield,	C. ELIHU LYMAN,[5]	r.,	56	Middlefield,	manufacturer,	m.,	Middlefield.
Middletown,	*ELLSWORTH M. BITGOOD,[6]	d.,	70	Lincoln, R. I.,	veterinarian,	m.,	Middletown.
"	FRANK J. ROCCAPRIORE,	d.,	31	Middletown,	ins. & real est.,	m.,	Middletown.
Old Saybrook,	ARLINE T. WELLES,[1]	r.,	53	Hampton,	housewife,	m.,	Old Saybrook.
Portland,	WILLIAM B. KESER,[1]	d.,	55	New Jersey,	florist,	m.,	Portland.
"	WILLIAM R. PETERSON,[7]	r.,	56	Middletown,	petroleum dist.,	m.,	Portland.
Westbrook,	JAMES J. EASTLAND,[8]	r.,	45	Cornwall Bridge,	salesman,	m.,	Westbrook.

* Deceased, Jan. 19, 1952.

[1]House, 1949. [2]House, 1945, 1947, 1949. [3]House, 1947, 1949. [4]House, 1923, 1925, 1949. [5]House, 1945, 1947. [6]House, 1941. [7]House, 1939, 1941. [8]House, 1945.

Republicans, 16; Democrats, 7.

TOLLAND COUNTY

Town	Name	Pol.	Age	Birthplace	Occupation	Marital Status	P.O. Address
Andover,	ROSCOE P. TALBOT,[1]	d.,	45	Coventry,	real est., sheep dlr.,	m.,	Andover.
Bolton,	RALPH BROLL,[2]	r.,	31	Rockville,	pub. account.,	m.,	Andover, RD 1.
Columbia,	THEODORE A. LYMAN,	r.,	69	Columbia,	retired,	s.,	Columbia.
Coventry,	STEPHEN LOYZIM,	d.,	40	Bridgeport,	supervisor,	m.,	Rockville, RD 4.
"	RALPH V. REYNOLDS,[3]	d.,	62	Harwinton,	farmer,	m.,	So. Coventry, RFD 1.
Ellington,	SIMON S. COHEN,[2]	r.,	41	Norfolk, Va.,	lawyer, farmer,	m.,	Rockville, B 210.
Hebron,	RICHARD M. GRANT,	r.,	29	Hartford,	self-employed,	m.,	Hebron.
"	NATALIE B. JONES,	d.,	52	New York,	housewife,	w.,	Hebron.
Mansfield,	EDWIN O. SMITH,[4]	r.,	78	Albany, N. Y.,	retired,	m.,	Mansfield Depot.
"	JOHN A. WADSWORTH,	r.,	68	Columbia,	retired,	m.,	Willimantic, RD 1.
Somers,	MARY M. BRENNAN,	d.,	40	Lynn, Mass.,	housewife,	m.,	Somers.
"	ROBERT L. KEENEY, JR.,	r.,	34	Somersville,	asst. treas.,	m.,	Somersville.
Stafford,	GEORGE F. BARTLETT,[1]	d.,	39	Rockville,	diner prop.,	m.,	Stafford Springs.
"	DAVID J. DICKSON, JR.,	d.,	41	Manchester,	retail florist,	m.,	Stafford Springs.
Tolland,	HAROLD M. CLOUGH,[1]	r.,	45	Tolland,	accountant,	m.,	Tolland, Box 7.
"	PAUL A. H. DEMACARTE,	r.,	50	Durham,	insurance,	m.,	Rockville, RFD 4.
Union,	LEMUEL F. HOWLETT,	r.,	41	Worcester, Mass.,	farmer,	m.,	Stafford Spgs., RFD 2.
"	JOHN S. YOSKOVICH,[1]	r.,	48	Lloydell, Pa.,	farmer,	m.,	Stafford Spgs., RFD 2.
Vernon,	EUGENE V. DICK,	d.,	36	Talcottville,	mule spinner,	m.,	Rockville.
"	MAURICE L. SPURLING,[5]	d.,	72	England,	retired,	w.,	Rockville.
Willington,	ANTON NEDWIED,	r.,	49	Tolland,	self-employed,	m.,	So. Willington.
"	RAYMOND L. SQUIRE,[6]	r.,	39	Mansfield,	grocer,	m.,	West Willington.

[1]House, 1949. [2]House, 1947, 1949. [3]House, 1933, 1935, 1937, 1941. [4]House, 1933, 1935, 1937, 1939, 1941, 1943, 1945, 1947, 1949. [5]House, 1945, 1949. [6]House, 1947.

Republicans, 13; Democrats, 9.

Total 277—Republicans, 190; Democrats, 87.

OFFICERS OF THE HOUSE OF REPRESENTATIVES

Clerk, T. Ward Cleary, r., Stamford; *Assistant Clerk*, Robert Wall, r., Torrington; *Chaplain*, Rev. Wilfred MacLean, Hartford.

Legislative Commissioner, Elmer W. Ryan, r., New Haven; *Assistants*, Edward J. Logue, Hartford; Milton Koskoff, Plainville; George J. Grady, New Haven.

Engrossing Clerk, A. Harold Campbell, Middletown; *Assistants*, Florence A. Radell, Rita M. Welch; *Judiciary Committee Law Clerks, House*, Searls Dearington, Ernest M. Arnold; *Senate*, John J. Kenny, Mary C. Fitzgerald; *Transportation Clerk*, Dorothy F. Roberts.

SENATORIAL DISTRICTS

WITH U. S. CENSUS FIGURES FOR 1950

1. Hartford, wards 8, 9, 10, 13, 14, 15 and first voting precinct of Ward 11—70,959.*

2. Hartford, wards 3, 4, 5, 6, 12 and first voting precinct of Ward 1 and second and third voting precincts of Ward 11—64,750.*

3. Hartford, wards 2 and 7 and second, third and fourth voting precincts of Ward 1—41,688.*

4. East Hartford, Glastonbury, Manchester, Marlborough, Newington, Rocky Hill, South Windsor, and Wethersfield—104,585.

5. Avon, Berlin, Bristol, Burlington, Farmington, Plainville, Southington, and West Hartford—122,931.

6. New Britain—73,726.

7. Bloomfield, Canton, East Granby, East Windsor, Enfield, Granby, Hartland, Simsbury, Suffield, Windsor, and Windsor Locks—61,022.

8. New Haven, wards 13, 14, 15, 16, 17, 18, 19, 20, 28, 31—44,085.*

9. New Haven, wards 1, 2, 3, 4, 21, 22, 23, 24, 29, 30—53,517.*

10. New Haven, wards 5, 6, 7, 8, 9, 10—30,014.*

11. New Haven, wards 11, 12, 25, 26, 27, 32, 33—36,827.*

12. Branford, East Haven, Guilford, Hamden, Madison, North Branford, North Haven, and Wallingford—89,478.

13. Meriden—44,088.

14. Bethany, Cheshire, Milford, Naugatuck, Orange, Prospect, West Haven, Wolcott, and Woodbridge—95,251.

15. Waterbury, wards 1, 2, and 3—65,820.*

16. Waterbury, wards 4 and 5—38,657.*

17. Ansonia, Beacon Falls, Derby, Middlebury, Oxford, Seymour, and Southbury—48,047.

18. Groton and New London—52,447.

19. Ledyard, Norwich, and Preston—41,157.

20. Bozrah, Colchester, East Lyme, Franklin, Griswold, Lyme, Lebanon, Lisbon, Montville, North Stonington, Old Lyme, Salem, Sprague, Stonington, Voluntown, and Waterford—51,217.

21. Bridgeport, voting districts 1, 2, 3, 4, and 5—49,774.*

22. Bridgeport, voting districts 6, 7, 8, and 11—50,792.*

23. Bridgeport, voting districts 9, 10, and 12—58,143.*

24. Bethel, Brookfield, Danbury, New Fairfield, Redding, Ridgefield, and Sherman—45,307.

25. Easton, Fairfield, Monroe, Newtown, Shelton, Stratford, Trumbull, Weston, and Westport—111,412.

---

*Approximate figure. Official census not available.

26. Darien, New Canaan, Norwalk, and Wilton—73,786.

27. Stamford—74,293.

28. Ashford, Eastford, Killingly, Putnam, Thompson, and Woodstock—28,618.

29. Brooklyn, Canterbury, Chaplin, Hampton, Plainfield, Pomfret, Scotland, Sterling, and Windham—33,141.

30. Goshen, Harwinton, Litchfield, New Hartford, and Torrington—37,977.

31. Barkhamsted, Canaan, Colebrook, Cornwall, Kent, Norfolk, North Canaan, Salisbury, Sharon, and Winchester—24,309.

32. Bethlehem, Bridgewater, Morris, New Milford, Plymouth, Roxbury, Thomaston, Warren, Washington, Watertown, and Woodbury—36,586.

33. Cromwell, Middlefield, and Middletown—35,980.

34. Chester, Clinton, Deep River, Durham, East Haddam, East Hampton, Essex, Haddam, Killingworth, Old Saybrook, Portland, and Westbrook—31,352.

35. Andover, Bolton, Columbia, Coventry, Ellington, Hebron, Mansfield, Somers, Stafford, Tolland, Union, Vernon, and Willington—44,709.

36. Greenwich—40,835.

REPRESENTATION IN THE GENERAL ASSEMBLY

There are 169 towns in the state—110 send two representatives and 59 one each, making 279 members of the House; these towns are divided into 36 Senatorial Districts; state elections are held biennially in even years.

Hartford County	7 Senators and 52 Representatives.
New Haven County	10 Senators and 44 Representatives.
New London County	3 Senators and 32 Representatives.
Fairfield County	8 Senators and 39 Representatives.
Windham County	2 Senators and 24 Representatives.
Litchfield County	3 Senators and 43 Representatives.
Middlesex County	2 Senators and 23 Representatives.
Tolland County	1 Senator and 22 Representatives.

POPULATION OF CONNECTICUT BY COUNTIES

Hartford,	539,661	Windham,	61,759
New Haven,	545,784	Litchfield,	98,872
New London,	144,821	Middlesex,	67,332
Fairfield,	504,342	Tolland,	44,709

Total for the State.....2,007,280

CONGRESSIONAL DISTRICTS

WITH U. S. CENSUS FIGURES FOR 1950

1st. County of Hartford—539,661.

2nd. Counties of Middlesex, New London, Tolland, and Windham—318,621.

3rd. Towns of Bethany, Branford, Cheshire, East Haven, Guilford, Hamden, Madison, Meriden, Milford, New Haven, North Branford, North Haven, Orange, Wallingford, West Haven, and Woodbridge, in the County of New Haven—370,356.

4th. County of Fairfield—504,342.

5th. County of Litchfield and the Towns of Ansonia, Beacon Falls, Derby, Middlebury, Naugatuck, Oxford, Prospect, Seymour, Southbury, Waterbury, and Wolcott, in the County of New Haven —274,300.

TOWN ELECTIONS

Cum. Suppl., 1951, Sec. 259b., provides for use of voting machines at all elections on or after July 1, 1952.

Of the 169 towns in the state, 27 hold annual town elections on the first Monday in October. The exceptions, 142 in number, are as follows:

Andover—annually, third Monday in May
Ansonia—biennially, even years, Tuesday after first Monday in November
Avon—biennially, odd years, first Monday in May
Beacon Falls—biennially, odd years, first Monday in October
Berlin—biennially, odd years, first Monday in October
Bethany—biennially, odd years, first Monday in May
Bethel—biennially, odd years, first Monday in October
Bethlehem—biennially, odd years, first Monday in October
Bloomfield—biennially, odd years, first Monday in October
Bolton—biennially, odd years, first Monday in October
Bozrah—biennially, odd years, first Monday in October
Branford—biennially, odd years, first Monday in October
Bridgeport—biennially, odd years, Tuesday after first Monday in November
Bristol—biennially, even years, Tuesday after first Monday in October
Brookfield—biennially, odd years, first Monday in October
Brooklyn—biennially, odd years, first Monday in October
Burlington—biennially, odd years, second Monday in May
Canterbury—biennially, odd years, first Monday in October
Canton—biennially, odd years, first Monday in October
Chaplin—biennially, odd years, first Monday in October
Cheshire—biennially, odd years, first Monday in October
Chester—biennially, odd years, first Monday in October
Clinton—biennially, odd years, first Monday in October
Colchester—biennially, odd years, first Tuesday in October
Colebrook—biennially, odd years, first Monday in October
Cornwall—biennially, odd years, first Monday in October
Coventry—biennially, odd years, first Monday in October
Cromwell—biennially, odd years, first Monday in October
Danbury—biennially, odd years, first Monday in October
Darien—biennially, odd years, first Monday in October
Deep River—biennially, odd years, first Monday in October
Derby—biennially, even years, Tuesday after first Monday in November
Durham—biennially, odd years, first Monday in October
East Haddam—biennially, odd years, first Monday in October
East Hampton—biennially, odd years, first Monday in October
East Hartford—biennially, odd years, first Monday in October
East Haven—biennially, odd years, first Monday in October
East Lyme—biennially, odd years, first Monday in October
Easton—biennially, odd years, first Monday in October
East Windsor—biennially, odd years, first Monday in October
Ellington—biennially, odd years, first Monday in October
Enfield—biennially, odd years, first Monday in May
Essex—biennially, odd years, first Monday in October
Fairfield—biennially, odd years, Tuesday after first Monday in November
Farmington—biennially, odd years, second Monday in May
Glastonbury—biennially, odd years, first Monday in October
Greenwich—biennially, odd years, first Tuesday after first Monday in November
Griswold—biennially, odd years, first Monday in October
Groton—biennially, odd years, first Monday in October
Guilford—biennially, odd years, first Monday in October
Haddam—biennially, odd years, first Monday in October
Hamden—biennially, odd years, first Monday in October
[1] Hartford—biennially, odd years, first Tuesday after first Monday in November
Harwinton—biennially, odd years, first Monday in October
Hebron—biennially, odd years, first Monday in October
Killingly—biennially, odd years, first Monday in October

[1] Registrars, Selectmen and Constables, elected biennially, even years, first Tuesday after first Monday in November.

Killingworth—biennially, odd years, first Monday in October
Ledyard—biennially, odd years, first Monday in October
Lisbon—biennially, odd years, first Monday in October
Litchfield—biennially, odd years, first Monday in October
Lyme—biennially, odd years, first Monday in October
Madison—biennially, odd years, first Monday in October
Manchester—biennially, even years, first Monday in October
Marlborough—biennially, odd years, first Monday in October
Meriden—biennially, odd years, Tuesday after first Monday in November
Middlefield—biennially, even years, first Monday in October
Middletown—biennially, even years, first Monday in October
Milford—biennially, odd years, first Monday in October
Monroe—biennially, odd years, first Monday in October
Montville—biennially, odd years, first Monday in October
Naugatuck—biennially, odd years, first Monday in May
New Britain—biennially, even years, second Tuesday in April
New Canaan—biennially, odd years, Tuesday after first Monday in November
New Fairfield—biennially, odd years, first Monday in October
New Hartford—biennially, odd years, first Monday in October
New Haven—biennially, odd years, Tuesday after first Monday in November
Newington—biennially, odd years, first Monday in October
New London—annually, second Monday in September
Newtown—biennially, odd years, first Monday in October
North Branford—biennially, odd years, first Monday in October
North Canaan—biennially, odd years, first Monday in October
North Haven—biennially, odd years, first Monday in October
Norwalk—biennially, odd years, Tuesday after first Monday in November
Norwich—biennially, even years, Tuesday after first Monday in November
Old Lyme—biennially, odd years, first Monday in October
Old Saybrook—biennially, odd years, first Monday in October
Orange—biennially, odd years, first Monday in October
Oxford—biennially, odd years, first Monday in October
Plainfield—biennially, odd years, first Monday in October
Plainville—biennially, even years, first Monday in October
Plymouth—biennially, odd years, first Monday in October
Pomfret—biennially, odd years, first Monday in October
Portland—biennially, even years, first Monday in October
Preston—biennially, even years, first Monday in October
Putnam—biennially, odd years, first Monday in October
Redding—biennially, odd years, first Monday in October
Ridgefield—biennially, odd years, first Monday in October
Rocky Hill—biennially, odd years, first Monday in October
Roxbury—biennially, odd years, first Monday in October
Salem—biennially, odd years, first Monday in October
Salisbury—biennially, odd years, first Monday in October
Scotland—biennially, odd years, first Monday in October
Seymour—biennially, odd years, first Monday in October
Shelton—biennially, even years, Tuesday after first Monday in November
Sherman—biennially, odd years, second Monday in May
Simsbury—biennially, odd years, first Monday in May
Somers—biennially, odd years, first Monday in October
Southington—biennially, even years, first Monday in October
South Windsor—biennially, odd years, first Monday in October
Sprague—biennially, odd years, first Monday in October
Stafford—biennially, odd years, first Monday in October
Stamford—biennially, odd years, Tuesday after first Monday in November
Sterling—biennially, odd years, first Monday in October
Stonington—biennially, odd years, first Monday in October
Stratford—biennially, odd years, first Monday in October
Suffield—biennially, odd years, first Monday in October
Thompson—biennially, odd years, first Monday in October
Tolland—biennially, odd years, first Monday in October
Torrington—biennially, odd years, first Monday in October
Trumbull—biennially, odd years, first Monday in May
Vernon—biennially, odd years, first Monday in October
Voluntown—biennially, odd years, first Monday in October
Wallingford—biennially, odd years, first Monday in October
Warren—biennially, odd years, first Monday in October

Waterbury—biennially, odd years, Tuesday after first Monday in November
Waterford—biennially, odd years, first Monday in October
Watertown—biennially, odd years, first Monday in October
Westbrook—biennially, odd years, first Monday in October
*West Hartford—biennially, even years, Tuesday after first Monday in November
West Haven—biennially, odd years, first Monday in October
Weston—biennially, odd years, first Monday in October
Westport—biennially, odd years, Tuesday after first Monday in November
Wethersfield—biennially, even years, last Monday in April
Willington—biennially, odd years, first Monday in October
Wilton—biennially, odd years, first Monday in October
Winchester—biennially, odd years, first Monday in October
Windham—biennially, even years, first Monday in October
Windsor—biennially, odd years, first Monday in October
Windsor Locks—biennially, odd years, first Monday in October
Wolcott—biennially, odd years, first Monday in October
Woodbridge—biennially, odd years, third Monday in April
Woodstock—biennially, odd years, first Monday in October

---

* Town Council elected, biennially, odd years, first Tuesday after the first Monday of April.

CITY ELECTIONS

* Town and city consolidated or co-extensive

*Ansonia, biennially, even years, Tuesday after the first Monday in November.
*Bridgeport, biennially, odd years, Tuesday after the first Monday in November, except Selectmen and part of board of education elected annually.
*Bristol, biennially, odd years, first Monday in October.
Danbury, biennially, odd years, last Monday in March.
*Derby, biennially, even years, Tuesday after first Monday in November.
*Hartford, biennially, odd years, Tuesday after the first Monday in November, except Registrars, Selectmen and Constables, elected biennially, even years.
*Meriden, biennially, odd years, Tuesday after the first Monday in November.
*Middletown, biennially, even years, first Monday in October.
*New Britain, biennially, even years, second Tuesday in April.
*New Haven, biennially, odd years, Tuesday after first Monday in November.
*New London, annually, second Monday in September.
*Norwalk, biennially, odd years, Tuesday after first Monday in November.
*Norwich, biennially, odd years, Tuesday after first Monday in November, except Registrars of Voters, Selectmen, Justices of the Peace and Constables, elected biennially, even years.
Putnam, biennially, odd years, first Monday in December.
Rockville, biennially, odd years, first Tuesday in December.
*Shelton, biennially, even years, Tuesday after first Monday in November.
*Stamford, biennially, odd years, Tuesday after first Monday in November.
*Torrington, biennially, odd years, first Monday in October.
*Waterbury, biennially, odd years, Tuesday after the first Monday in November.
Willimantic, biennially, odd years, first Monday in December.
Winsted, biennially, odd years, first Monday in October, Mayor with town officials. (See Town of Winchester)

BOROUGH ELECTIONS

* Town and borough consolidated

Bantam, biennially, even years, third Monday in April. (Litchfield)
Branford, biennially, even years, first Monday in May.
Colchester, biennially, odd years, last Tuesday in April.
Danielson, annually, second Monday in April. (Killingly)
Fenwick, annually, first Saturday in July. (Old Saybrook)
Groton, annually, first Monday in May.
Groton Long Point Association, annually, first Saturday in July.
Jewett City, biennially, even years, fourth Monday in January for warden; annually for two burgesses and other officers. (Griswold)
Litchfield, biennially, odd years, first Monday in April.
*Naugatuck, biennially, odd years, first Monday in May.

Newtown, annually, Tuesday next after first Monday in May.
Stafford, biennially, odd years, first Monday in May.
Stonington, biennially, even years, last Monday in July.
Wallingford, biennially, odd years, third Tuesday after first Monday in November.
Woodmont Association, annually, last Saturday in August. (Milford)

Where the name of the borough is other than the town in which it is located, the town location is given in parenthesis.

Counties in Connecticut with Date Constituted

County	Date Constituted
Hartford	1666
New Haven	1666
New London	1666
Fairfield	1666
Windham	1726
Litchfield	1751
Middlesex	1785
Tolland	1785

Cities in Connecticut with Date of Incorporation

City	County	Date Incorporated
New Haven,	New Haven	January session, 1784
New London,	New London	" 1784
Hartford,	Hartford	May session, 1784
Middletown,	Middlesex	" 1784
Norwich,	New London	" 1784
Bridgeport,	Fairfield	" 1836
Waterbury,	New Haven	" 1853
Meriden,	"	" 1867
New Britain,	Hartford	" 1870
Danbury,	Fairfield	January session, 1889
Rockville (Vernon),	Tolland	" 1889
Ansonia,	New Haven	" 1893
Derby,	"	" 1893
Norwalk,	Fairfield	" 1893
Stamford,	"	" 1893
Willimantic (Windham),	Windham	" 1893
Putnam,	"	" 1895
Bristol,	Hartford	" 1911
Shelton,	Fairfield	" 1915
Winsted (Winchester),	Litchfield	named January session, 1917
Torrington,	"	" 1923

Boroughs in Connecticut with Date of Incorporation

Borough	County	Date Incorporated
Stonington,	New London	May session, 1801
Newtown,	Fairfield	" 1824
Colchester,	New London	" 1824
Wallingford,	New Haven	" 1853
Danielson (Killingly),	Windham	" 1854
Stafford Springs (Stafford),	Tolland	" 1873
Litchfield,	Litchfield	January session, 1879
Branford,	New Haven	" 1893
Naugatuck,	New Haven	" 1893
Jewett City (Griswold),	New London	" 1895
Fenwick (Old Saybrook),	Middlesex	" 1899
Groton,	New London	" 1903
Woodmont (Milford),	New Haven	" 1903
Bantam (Litchfield),	Litchfield	" 1915
Groton Long Point Association,	New London	" 1921

TOWN CLERKS

Andover,	Ellsworth L. Covell
Ansonia,	Paul E. Schumacher
Ashford,	Royal O. Knowlton
Avon,	Rosina L. Woodford
Barkhamsted,	Charles L. Day
Beacon Falls,	Francis X. Doiron
Berlin,	Arthur L. Woodruff
Bethany,	Sidney Svirsky
Bethel,	Leonard L. Bailey
Bethlehem,	Minnabell S. Smith
Bloomfield,	John Milvae
Bolton,	David C. Toomey
Bozrah,	Annie L. Follett
Branford,	Donald H. Holabird
Bridgeport,	Louis E. Hafele
Bridgewater,	Matilda B. Johnson
Bristol,	Rolfe E. Rowe
Brookfield,	Viola M. Waidelich
Brooklyn,	Raymond H. Doyen
Burlington,	Arthur J. Reeve
Canaan,	Ada M. Moore
Canterbury,	Lillian M. Frink
Canton,	Mary P. Lewis
Chaplin,	Bernard M. Church
Cheshire,	James R. Lanyon
Chester,	Dorothy M. Ball
Clinton,	Theodore P. Moser
Colchester,	John G. Fedus
Colebrook,	Clarence F. Stotts
Columbia,	Hubert P. Collins
Cornwall,	Delphine F. Fenn
Coventry,	Mildred C. Hiltgen
Cromwell,	Frank M. Eastman
Danbury,	J. Augustus Deakin
Darien,	Albert L. Brunner
Deep River,	Harry L. Clark
Derby,	Edward J. Stobierski
Durham,	Francis E. Korn
Eastford,	Lillian A. Keith
East Granby,	Effie H. Miller
East Haddam,	Wilbur C. Root
East Hampton,	Theresa M. Valli
East Hartford,	William E. Hines
East Haven,	Margaret J. Tucker
East Lyme,	Charles R. Tubbs
Easton,	Willard S. Gillette
East Windsor,	Gus L. Goettler
Ellington,	Marjorie S. Brady
Enfield,	Robert W. Child
Essex,	Thomas D. Coulter
Fairfield.	Samuel Glover
Farmington,	W. Spencer Hurlburt
Franklin,	Charlotte F. Davis
Glastonbury,	John A. Miller
Goshen,	Bernice G. Ellis
Granby,	Helen M. Clark
Greenwich,	Frederick D. Barrett
Griswold,	Wilfred Jodoin
Groton,	Irving H. Poppe
Guilford,	Leon P. Beckwith
Haddam,	Helen J. Carini
Hamden,	Walter D. Connor
Hampton,	Harold A. Stone
Hartford,	William A. Linnane
Hartland,	Jerome H. deForest
Harwinton,	Helen H. Bentley
Hebron,	Gladys T. Miner
Kent,	Margaret K. McKillop
Killingly,	Louisa B. Viens
Killingworth,	Mary A. Chittenden
Lebanon,	Sarah L. Abell
Ledyard,	Everett Gallup
Lisbon,	Earle M. Palmer
Litchfield,	Theresa Dempsey
Lyme,	Max F. Brevillier
Madison,	Gordon L. King
Manchester,	Samuel J. Turkington
Mansfield,	Ralph E. Anthony
Marlborough,	Margaret Frink
Meriden,	Ruth E. Payne
Middlebury,	Carlos E. Hill
Middlefield,	Anna J. Terrill
Middletown,	Ernest G. Peterson
Milford,	George F. Weed
Monroe,	Eugene A. Blake
Montville,	James R. McDermott
Morris,	Bessie G. Weik
Naugatuck,	Raymond J. St. John
New Britain,	Harry E. Scheuy
New Canaan,	Roland H. Gardner
New Fairfield,	George M. Nevius
New Hartford,	Charlotte S. Dufour
New Haven,	Arthur T. Barbieri
Newington,	Edward S. Seremet
New London,	Henry L. McGuire
New Milford,	Howard H. Peck
Newtown,	May E. Sullivan
Norfolk,	Harry D. Atwood
North Branford,	Ruth J. Beers
North Canaan,	Cora D. Stevens
North Haven,	Sidney A. Singer
N. Stonington,	Charles R. Brown
Norwalk,	Mabel G. Ireland
Norwich,	J. Dyer Potter
Old Lyme,	Audrey A. Mayer
Old Saybrook,	James H. Day
Orange,	Howard B. Treat
Oxford,	Arthur Hoyt
Plainfield,	Harry H. Potter
Plainville,	James E. Usher
Plymouth,	Walter L. McClellan
Pomfret,	Esther L. Covell
Portland,	David A. Carlson
Preston,	Alice M. Geisthardt
Prospect,	Mildred A. Talmadge
Putnam,	William J. McCoy
Redding,	J. Harold Sanford
Ridgefield,	Ruth M. Hurzeler
Rocky Hill,	Lillian G. Sweezy
Roxbury,	Norman H. Hurlbut
Salem,	Mary Beebe
Salisbury,	Lila S. Nash
Scotland,	Honor C. Perry
Seymour,	Richard R. Pearson
Sharon,	Violet Cunningham
Shelton,	D. Alonzo Nichols
Sherman,	Howard A. Hueston
Simsbury,	Charles W. Hall
Somers,	Elsie L. Burdon
Southbury,	Nadine B. Simons
Southington,	Robert E. Foley
South Windsor,	Charles N. Enes

Sprague,	Donald R. Bernard
Stafford,	Harold L. Andrews
Stamford,	Joseph V. Toner
Sterling,	Etta T. Brown
Stonington,	John J. Donahue
Stratford,	William H. Wilcoxson
Suffield,	Harold N. Remington
Thomaston,	Luke F. Martin
Thompson,	Merrill L. Seney
Tolland,	Florence C. Ayers
Torrington,	Alex G. Constable
Trumbull,	Helen E. Plumb
Union,	Delia M. Heck
Vernon,	Kerwin A. Elliott
Voluntown,	Birdsey G. Palmer
Wallingford,	Fannie R. Romano
Warren,	Marjorie A. Tanner
Washington,	Lina W. Jagger
Waterbury,	Carolyn S. Rowland
Waterford,	Leon J. Bascom
Watertown,	Mabel B. Hannon
Westbrook,	Grace K. S. Stevens
West Hartford,	Everett D. Dow
West Haven,	Franklin A. Lum
Weston,	Gertrude Walker
Westport,	Lois R. Clark
Wethersfield,	Arthur C. Willard
Willington,	Leon O. Woodworth
Wilton,	Edith R. Gregory
Winchester,	C. Wesley Winslow
Windham,	J. Francis Moriarty
Windsor,	Leslie H. Hayes
Windsor Locks,	James R. Rabbett
Wolcott,	Minnie N. Warner
Woodbridge,	Newton H. Street
Woodbury,	James H. Richards
Woodstock,	Helen Perley Cornell

MAYORS OF CITIES

Ansonia,	Frank P. Fitzpatrick
Bridgeport,	Jasper McLevy
Bristol,	Daniel J. Donovan
Danbury,	John P. Previdi
Derby,	Anthony Dirienzo
Hartford,	Joseph V. Cronin
Meriden,	William J. Cahill, Jr.
Middletown,	Lester M. Gowin
New Britain,	John L. Sullivan
New Haven,	William C. Celentano
New London,	Moses A. Savin
Norwalk,	Irving C. Freese
Norwich,	Philip A. Johnson
Putnam,	John N. Dempsey
Rockville,	Frederick S. Berger
Shelton,	Malachi J. LeMay
Stamford,	Thomas F. J. Quigley
Torrington,	Fred P. Daley
Waterbury,	Raymond E. Snyder
Willimantic,	Florimond J. Bergeron
Winsted,	P. Francis Hicks

CITY MANAGERS

Hartford,	Carleton F. Sharpe
New London,	Edward R. Henkle
Norwich	Irving H. Beck

TOWN MANAGERS

Bloomfield,	Ralph G. Lingley
Farmington	Robert D. Heitsch
Killingly,	Owen Bell
Manchester,	Richard Martin
Milford,	John J. Desmond
Stratford,	Harry B. Flood
West Hartford,	Rodney L. Loomis
Windsor,	Richard H. Custer

TOWNS, CITIES AND BOROUGHS

The following list of municipal officers and Justices of the Peace was compiled from returns filed with the Secretary of the State by the local municipal clerks through June, 1952. Where the name of the post office or express office address of the town clerk, town treasurer or first selectman is other than that of the town itself, it is given.

Statistics of towns, cities and boroughs are also secured from the clerks of the several municipalities annually, and upon them we depend for the accuracy of the data herein set forth. The area of the towns is taken from the report of the Bureau of Labor Statistics. These are the only complete data available and are quoted with the exception of those corrections made by the town clerks. The populations of towns are taken from the 1950 United States Census. The children are those between the ages of 4 and 16 enumerated September, 1951. The grand lists are taken from returns filed with the tax commissioner for the year 1951.

ANDOVER

STATISTICS. Tolland County.—Incorporated, May 18, 1848; taken from Hebron and Coventry. Area, 9,239 acres. Population, 1950, 1,034. Voting district, 1. Children, 223. Grand list, $1,749,724. Indebtedness, $82,000. Rate of taxation, 39 mills. Principal industry, agriculture. Transportation—Passenger: Served by buses of the N.E. Trans. Co. Freight: Served by motor common carriers. Post office, Andover, covered by two rural free deliveries.

TOWN OFFICERS. (Election, third Monday in May, annually.) *Clerk and Reg.*, Ellsworth L. Covell; Office hours, no regular hours; Location, Hebron Road; Tel., Coventry 7-7496.—*Ass't Clerk*, Christine Covell.—*Treas.*, Lewis W. Phelps.—*Selectmen*, 1st, L. Edward Whitcomb, Theodore C. Wright, Percy B. Cook.—*Constables*, William Kowalski, Henry T. Skoog.—*Tree Warden*, Clarence Palmer.—*Collector of Taxes*, Rachel H. Stanley.—*Grand Juror*, A. Earle Galipo.—*Assessors*, John Bogardus, Maxwell Hutchinson, Sr., Montague White.—*Board of Tax Review*, Clifton B. Horne, Raymond Houle, Maxwell B. Hutchinson.—*Registrars of Voters*, Lillian L. Hamilton, Rep., Lawrence Moe, Dem.—*Agent of Town Deposit Fund*, Lewis W. Phelps.—*Supt. of Schools*, George Graff.—*Board of Education*, Howard Sprenkle, *Ch.*, 1952; Ray Bidwell, Carl Carlson, 1953; Myra G. Houle, Alwina O'Brien, 1954; Andrew F. Gasper, William H. Pratt, 1955.—*Board of Finance*, John H. Yeomans, *Ch.*, Gerald Eaton, A. Earle Galipo, Adrian Lambert, George W. Lange, William McCarroll.—*Zoning Board*, Brian Minalga, *Ch.*, Edwin H. Grenon, Paul Jurovaty, George V. Parks, Roscoe P. Talbot, Theodore C. Wright.—*Health Officer*, Mervyn H. Little, M.D.—*Chief of Fire Dept.*, George S. Nelson.

Justices of the Peace, Ellsworth L. Covell, John F. Phelps, Rachel B. White.

ANSONIA

STATISTICS. New Haven County.—(Town and city consolidated.) Incorporated, April, 1889; taken from Derby. Area, 3,715 acres. Population, 1950, 18,706. Voting districts, 5. Children, 3,230. Grand list, $32,979,106. Indebtedness, $290,000. Rate of taxation, 31 mills. Principal industries, the manufacture of brass and copper products, iron castings (large and small), foundry products, eyelets, automatic screw machine products, nail clips, novelties. Transportation—Passenger: Served by the N.Y., N.H. & H. R.R. Co. and buses of the Conn. Railway & Lighting Co. from Waterbury, Bridgeport and New Haven and the Intercity Coach Co. from Bridgeport and Waterbury. Freight: Served by the N.Y., N.H. & H. R.R. Co. and numerous common carriers. Post office, Ansonia.

CITY OFFICERS. (Election, Tuesday after the first Monday in November, biennially, even years.) *Mayor*, Frank P. Fitzpatrick.—*City Clerk*, Paul E. Schumacher.—*Ass't Clerk*, Florence H. Faber.—*Treas.*, John Blake.—*Corporation Counsel*, Howard D. Olderman.—*Tax Collector*, Patrick J. Keefe.—*City Engineer*, Vincent B. Clark.—*Supt. of Public Works*, Thomas Pratt.—*Selectmen*, Walter E. Lyon, William Mead, Dennis Neville, Philip Warcholic.—*Registrars of Voters*, Joseph L. Fama, Rep., Bernard F. McGarr, Dem.—*City Sheriffs*, Benjamin Bernstein, Stanley Bujanauskas, Anthony D'Alessio, Salvatore Gurrera, Andrew Hylwa.—*Board of Aldermen*, 1st Ward, Arthur Barrows, Joseph Zemaitis, James Powers; 2nd Ward, Francis J. Burleigh, Salvatore LaMonica, Robert M. Price; 3rd Ward, Edward Bergin, Louis Maffeo, Thomas F. Walsh; 4th Ward, Secundo Carloni, John Kopchik, Sam Mlynar; 5th Ward, Henry Androski, Gordon F. King, James H. Parker.—*Assessors*, John Belko, Charles H. Flynn, Joseph Ploski, William R. Mitchell.—*Clerk of Assessors*, Joseph A. Doyle.—*Chief of Police*, John J. Mahoney.—*Chief of Fire Department*, Lawrence Tyler.—*Health Officer*, John M. Renehan, M.D.—*Supt. of Charities*, Arthur Gaudio.—*Building Inspector*, Patsy Pietrangelo.—*Supt. of Schools*, John J. Stevens.

TOWN OFFICERS. (Election, Tuesday after the first Monday in November, biennially, even years.) *Clerk and Reg.*, Paul E. Schumacher; Office hours, 9 A.M.—5 P.M.; Location, City Hall; Tel., Ansonia-Derby 4-8034.—*Ass't Clerk*, Florence H. Faber.—*Treas.*, John Blake.—*Selectmen*, Walter E. Lyon, William Mead, Dennis Neville, Philip Warcholic.—*Supt. of Public Works and Tree Warden*, Thomas F. Pratt.—*Collector of Taxes*, Patrick J. Keefe.—*Assessors*, Charles H. Flynn, *Pres.*, Joseph A. Doyle, *Clerk*, John Belko, Albert R. Mitchell, Joseph Ploski.—*Board of Tax Review*, Michael Mudry, *Pres.*, Frank Giannone, *Clerk*, Harry L. Liftig, Harry Vonetes.—*Registrars of Voters*, Joseph L. Fama, Rep., Bernard F. McGarr, Dem.—*Supt. of Schools*, John J. Stevens.—*Board of Education*, Frank Alu, *Ch.*, Frank J. Dacey, Edward C. Wheeler, 1952; John Dearborn, David Levine, Paul J. Moher, 1953; Patrick J. Cook, *Sec.*, Mrs. John W. Maloney, Mrs.

Alexander Smith, 1954.—*Board of Apportionment, Taxation and Finance*, John J. Nugent, *Ch.*, John J. Waters, *Clerk*. Charles F. Asimus, William F. Blythe, William M. Clark, Frank J. Cushner, Raymond W. Eastop, Harry E. Kasden, Jeremiah J. Keefe, James J. Minch, Boleslaw Nikel, Patrick F. Ryan, Harry F. Williams.—*Zoning Board*, Louis Maffeo, *Pres.*, and members of the Board of Aldermen.—*Board of Zoning Appeals*, Michael Sampieri, *Pres.*, William T. Sheasby, *Sec.*, Andrew J. Balco, Bartholomew J. Buckley, John Strand.—*Health Officer*, John M. Renehan, M.D.— *Chief of Police*, John J. Mahoney.—*Chief of Fire Dept.*, Lawrence Tyler.—*Town Attorney*, Howard D. Olderman.

Justices of the Peace, Jacob H. Bellin, Pasquale Golino, Nathaniel Hurse, William H. Kingston, Maurice Kornblut, Nathan M. Levy, Roosevelt MacDonald, Abraham Savelewitz, Walter Sobolewski.

ASHFORD

STATISTICS. Windham County.—Incorporated, October, 1714. Assessors acreage, 22,585.54 besides state-owned property, schools, churches, cemeteries and town property. Population, 1950, 845. Voting district, 1. Children, 187. Grand list, $1,072,860. Indebtedness, bonded $101,000, other $15,000. Rate of taxation, 47.5 mills. Principal industry, agriculture. Transportation—Freight: Served by numerous motor common carriers. Post office, Warrenville.

TOWN OFFICERS. (Election, first Monday in October, annually.) *Clerk, Reg. and Treas.*, Royal O. Knowlton (P.O., Warrenville, Exp., Willimantic); Office hours, Saturday, 10 A.M.—5 P.M., also by appointment; Location, Town Hall, Warrenville; Tel., Storrs 9-2827.—*Ass't Clerk*, James E. A. Knowlton.—*Selectmen*, 1st, James N. Whitehouse (P.O., RFD 2, Mansfield Center), Almond A. Upton, Jr., Joseph Kovarovics.—*Constables*, Andrew Havrila, James H. Kidd, Andrew C. Seles.—*Tree Warden*, Almond A. Upton, Jr.—*Collector of Taxes*, George J. Swaykus.—*Grand Jurors*, Rudolph Makray, William Mihancki, Stanley A. Whitehouse.—*Assessors*, Leon R. Gardner, Gustav Nagy, Charles Varga.—*Board of Tax Review*, William Hnath, Gaspar Pivonka, Emil Zaicek.—*Registrars of Voters*, Howard F. Goodwin, Rep., Joseph Zambo, Dem.—*Agent of Town Deposit Fund*, Royal O. Knowlton.—*Supt. of Schools*, Arthur P. Bixby.—*Board of Education*, Evelyn Hammond-Knowlton, Thomas J. Supina, Jr., 1952; Dwane R. Collins, Mildred C. Sweetland, 1953; Richard M. Story, Jr., *Ch.*, Joseph A. Krapf, 1954.—*Board of Finance*, Philip Jules Girardet, *Ch.*, Harry W. Fiedler, Mary M. Gardner, Barbara L. Lake, Louis H. Pivonka, James L. Stone.—*Health Officer*, Wendelin G. Luckner, M.D. (P.O., Stafford Springs).—*Chief of Fire Dept.*, John Reviczky.—*Town Attorney*, Samuel B. Harvey (P.O., Willimantic).

Justices of the Peace, Mildred C. Bicknell, Louis C. Gagne, Howard F. Goodwin, Storrs Hammond-Knowlton, Frank Meduna, George F. Tremko.

AVON

STATISTICS. Hartford County.—Incorporated, May, 1830; taken from Farmington. Area, 13,292 acres. Population, 1950, 3,171. Voting districts, 2. Children, 704. Grand list, $7,308,010. Indebtedness, $230,000. Rate of taxation, 34 mills. Principal industries, agriculture and the manufacture of safety fuses. Transportation—Passenger: Served by buses of the N.E. Trans. Co. from Hartford, Winsted and Torrington. Freight: Served by the N.Y., N.H. & H. R.R. Co. and numerous motor common carriers. Post office, Avon. Rural free delivery.

TOWN OFFICERS. (Election, first Monday in May, biennially, odd years.) *Clerk and Reg.*, Rosina L. Woodford; Office hours, 9 A.M.-5 P.M.; Location, New Towpath School, College Highway; Tel., Farmington 7-1332.—*Treas.*, Chester R. Woodford.—*Selectmen*, 1st, Joseph W. Alsop, Carl E. Pratt, Philip Hewes.—*Constables*, Arthur Migli, Alfred Rotondo, William J. Smith, Edward Talmadge.—*Tree Warden*, George Demski.—*Collector of Taxes*, George S. Barker.—*Grand Jurors*, Robert B. August, Frank R. Holloway.—*Assessors*, Fred Buckland, Willard E. Dickinson, Raymond M. Holloway.—*Board of Tax Review*, John M. Gaioni, George E. Thompson, Chester R. Woodford.—*Registrars of Voters*, 1st Dist., Gertrude Goodwin, 2nd Dist., Vincent Vernon, Rep.; 1st Dist., Elsa Joyce, 2nd Dist., Alfred E. Roy, Dem.—*Agent of Town Deposit Fund*, Chester R. Woodford.—*Supt. of Schools*, F. J. Penley.—*Board of Education*, Thomas Leahy, Alfred Roy, 1953; Fred Turner, *Ch.*, Dora Distin, 1955; Martha L. Manion, Albert Thompson, 1957.—*Board of Finance*, Oliver W. Thompson, *Ch.*, Dom Bogino, John A. Bryant, Ostrom Enders, Evald Johnson, Joseph Strasser.—*Zoning Board*, Frank S. Holloway, *Ch.*, Frank Kubik, Einar J. Odegard, Elbert E. Potter, Jr., Oliver W. Thompson.—*Health Officer*, William M. Wiepert, M.D.—*Chief of Police*, Frank R. Holloway.—*Chief of Fire Dept.*, Peter Bonesio.—*Town Attorneys*, Robinson, Robinson & Cole (P.O., Hartford).

Justices of the Peace, Jesse J. Anderson, Jean F. Chartkoff, Fred R. Hutchins, Elbert E. Potter, Jr., Mario L. Solari, Russell P. Thompson.

BANTAM*

(*Borough*)

BOROUGH OFFICERS. (Election, third Monday in April, biennially, even years.) P.O., c/o Clerk; Tel., Litchfield 609.—*Warden*, Joseph J. Dante.—*Burgesses*, Norman Cass, James D'Amato, John Evangelisti, Winfield Petersen, Edward Pol, Stanley Smith.—*Clerk*, Mrs. Marion Zinser.—*Treas.*, William L. Ravenscroft.—*Assessors*, William Conable, Walter Gildersleeve.

---

*See Town of Litchfield.

BARKHAMSTED

STATISTICS. Litchfield County.—Incorporated, October, 1779. Area, 25,093 acres. Population, 1950, 946. Voting district, 1. Children, 262. Grand list, $1,912,301. Indebtedness, $180,000. Rate of taxation, 31 mills. Principal industries, agriculture and the manufacture of chairs, dies, gauges and special machinery. Transportation—Passenger: Served by buses of the N.E. Trans. Co. from Hartford and Winsted. Freight: Served by numerous motor common carriers. Mail from Winsted to Riverton, New Hartford to Pleasant Valley daily. Post offices, Pleasant Valley and Riverton.

TOWN OFFICERS. (Election, first Monday in October, annually.) *Clerk, Reg. and Treas.*, Charles L. Day (P.O.,R.F.D. No. 2, Winsted); Office hours, by appointment; Location, Wallin's Hill; Tel., Winsted 48-J3.—*Ass't Clerk*, Margaret A. Day.—*Selectmen*, 1st, William C. Merritt (P.O., Star Route 6146, Winsted), Kenneth E. Church, John Hanken.—*Constables*, Earl Cook, Edward Jones, Joseph Koscak, Dwight Ransom, Douglas Roberts.—*Tree Warden*, Kenneth E. Church.—*Collector of Taxes*, Anne H. Whitehead.—*Grand Jurors*, Thomas B. Dew, Francis Jacquier, Lawrence H. Roberts.—*Assessors*, Thomas B. Dew, *Ch.*, Charles F. Moore, Allan Rowley.—*Board of Tax Review*, Roland Johnson, *Ch.*, James Hall, Dorothy Roberts.—*Registrars of Voters*, Prosper Lavieri, Rep., William H. Wright, Dem.—*Agent of Town Deposit Fund*, Charles L. Day.—*Supt. of Schools*, Bernard Schneider.—*Board of Education*, Charles L. Day, *Ch.*, Charles F. Moore, 1952; Carl Case, Dorothy LaFranchise, 1953; Marjorie Dolinsky, Joseph Lavieri, 1954.—*Board of Finance*, Frank R. Cook, *Ch.*, George Butler, Richard Church, John Grant, Hattie Hanken, Richard Norton.—*Health Officer*, Heinz W. Markwald, M.D. (P.O., New Hartford).—*Chief of Fire Dept.*, John Carrozo.—*Town Attorney*, Carmine R. Lavieri (P.O., Box 559, Winsted).

Justices of the Peace, Elizabeth V. Daly, Hattie L. Hanken, Carmine R. Lavieri, Prosper F. Lavieri, Dorothy F. Roberts.

BEACON FALLS

STATISTICS. New Haven County.—Incorporated, May, 1871; taken from Bethany, Oxford, Seymour and Naugatuck. Area, 5,792 acres. Population, 1950, 2,067. Voting district, 1. Children, 422. Grand list, $4,603,134. Indebtedness, $102,000. Rate of taxation, 23 mills. Principal industries, agriculture and the manufacture of hinges and small hardware. Transportation—Passenger: Served by the N.Y., N.H. & H. R.R. Co. and buses of the Conn. Railway & Lighting Co. from Waterbury and New Haven and the Intercity Coach Co. from Waterbury and Bridgeport. Freight: Served by the N.Y., N.H. & H. R.R. Co. and numerous motor common carriers. Post office, Beacon Falls.

TOWN OFFICERS. (Election, first Monday in October, biennially, odd years.) *Clerk and Reg.*, Francis X. Doiron; Office hours, 7:30-8:30 P.M., Monday, Tuesday, Thursday and by appointment; Location, Center School, Maple Ave.; Tel., Naugatuck 4405.—*Ass't Clerk*, Catherine Doiron.—*Treas.*, Casimer Pilkewich.—*Selectmen*, 1st, Frank W. Semplenski, Edward J. Smith, George O. Leeper.—*Constables*, Leon E. Campbell, John C. Duigen, Austin T. Ford, Jr., Raymond L. Jones, Joseph S. Mennillo, Edmund A. Mis, Victor Mizeski.—*Tree Warden*, Harry Edwards.—*Collector of Taxes*, Richard A. Zollo.—*Grand Jurors*, Frank J. Del Vecchio, Alfred Ferwerda, Howard A. Jones, Bronislaus J. Karaban, John S. Sulima, Harry L. Winnie.—*Assessors*, Arthur A. Hackett, William Leitton, Ernest Trzaski.—*Board of Tax Review*, Joseph Betkoski, Joseph Czaplicki, Albert Zollo.—*Registrars of Voters*, Mildred H. Kepler, Rep., Genevieve C. Wisniewski, Dem.—*Agent of Town Deposit Fund*, Casimer Pilkewich.—*Supt. of Schools*, Eric Hirst.—*Board of Education*, Kenneth Upright, *Ch.*, Adam Swierczewski, 1953; James M. Rourke, Sr., Joseph A. Sarasin, 1955; Dominick Daunis, Louis E. Esposito, 1957.—*Board of Finance*, William J. Loftus, *Ch.*, Frank E. Bronson, Edward P. Chimelinski, John B. Hill, Frederick Schmitz, James W. Woodward.—*Health Officer*, Edwin R. Curran, M.D. (P.O., Union City).—*Chief of Police*, Frank W. Semplenski.—*Chief of Fire Dept.*, George Rau.—*Town Attorney*, Howard Olderman (P.O., Ansonia).

Justices of the Peace, Edward V. Bea, Ernest S. Clark, Edward J. Clemens, Louis J. Esposito, Mario G. Fuoco, Richard T. Johns, Jr., Rocco Sabia, Melvin F. Witherwax.

BERLIN

STATISTICS. Hartford County.—Incorporated, May, 1785; taken from Farmington, Wethersfield and Middletown. Area, 15,205 acres. Population, 1950, 7,470. Voting districts, 3. Children, 1,466. Grand list, $18,924,085. Indebtedness, $44,000. Rate of taxation, 23 mills. Principal industries, agriculture and the manufacture of automatic chucking machines, buckles, boxes, industrial coating, jewels, metal goods, paper cups and envelopes, pressed brick and structural steel. Transportation—Passenger: Served by the N.Y., N.H. & H. R.R. Co. and buses of the N.E. Trans. Co. from Hartford, New Haven, Middletown and New Britain and the Conn. Railway & Lighting Co. from New Britain. Freight: Served by the N.Y., N.H. & H. R.R. Co. and numerous motor common carriers. Post offices, Berlin, East Berlin and Kensington.

TOWN OFFICERS. (Election, first Monday in October, biennially, odd years.) *Clerk and Reg.*, Arthur L. Woodruff; Office hours, 9-12 A.M., 1:30-5 P.M.; Location, Town Hall; Tel., New Britain 9-1591.—*Ass't Clerk*, Louise Woodruff.—*Treas.*, William A. Hungerford.—*Selectmen*, 1st, Lyman E. Hall, Albert O. Nilsson,

Armand T. Audette.—*Constables*, Howard Conger, Thomas A. Gerdis, George J. Kanupka, George J. Kanupka, Jr.—*Tree Warden*, Grant Skinner.—*Collector of Taxes*, Louis R. Goodrich.—*Assessors*, John F. Adams, Harold F. Bomba, Willis I. Savage.—*Board of Tax Review*, Ora C. Edgerly, Mary Massirio, Max Sugenhime.—*Registrars of Voters*, Royal H. Morse, Rep., William J. Fagan, Dem.—*Agent of Town Deposit Fund*, William A. Hungerford.—*Supt. of Schools*, Kenneth L. MacKenzie.—*Board of Education*, Philip D. Doran, *Ch.*, Ruth Adams, E. Reed Hardy, 1952; William A. Dennis, C. Howard Goding, Lawrence C. Porter, 1953; Blanche J. Delaney, Edward Dyer, Pauline H. Godfrey, 1954.—*Board of Finance*, Donald A. King, *Ch.*, Henry T. Burr, James J. Fitzsimons, Clifford M. Hamilton, John P. Lewis, Loretta McKeon.—*Zoning Board*, Lawrence Beilman, *Ch.*, Bernard Cabelus, Aloysius Kloskowski, LeRoy Lawyer, Angelo Lucco.—*Town Plan Commission*, James Godfrey, *Ch.*, Royal Bassett, Louis DeVivo, Philip D. Doran, Mary Jordan.—*Health Officer*, Ludmil A. Chotkowski, M.D. (P.O., Kensington).—*Chief of Police*, George J. Kanupka.—*Chief of Fire Dept.*, Thomas McCormack.—*Town Attorney*, George H. Hamlin.

Justices of the Peace, Lucius S. Bushnell, Philip M. Fagan, Leon J. Honiss, William L. Humphrey, Frank B. Kramer, Joseph Peter Lanzoni, Arthur J. Marieni.

BETHANY

STATISTICS. New Haven County.—Incorporated, May, 1832; taken from Woodbridge. Area, 11,974 acres. Population, 1950, 1,318. Voting district, 1. Children, 298. Grand list, $3,980,336.50. Indebtedness, $91,600. Rate of taxation, 26 mills. Principal industry, agriculture. Transportation—Passenger: Served by buses of the N.E. Trans. Co. from Waterbury and New Haven. Freight: Served by numerous motor common carriers. Mail is taken from Westville and delivered by rural free delivery. Express office, Seymour. *Voted Beer Permit Only, 1936.*

TOWN OFFICERS. (Election, first Monday in May, biennially, odd years.) *Clerk and Reg.*, Sidney Svirsky (P.O., R.F.D. 1, New Haven 15; Exp., Seymour); Office hours, by appointment; Location, Town Hall, Amity Road; Tel., New Haven, Fulton 7-1623.—*Ass't Clerks*, Carolyn H. Hinman, Elinore C. Lee.—*Treas.*, Clifford W. Wilcox (P.O., New Haven 15).—*Selectmen*, 1st, Wallace S. Saxton (P.O., R.F.D. 2, New Haven 15), Ralph R. Downs, Edward H. Hinman.—*Constables*, James Harrison, George E. Howard, Clarke B. Johnson.—*Tree Warden*, Arthur H. Doolittle.—*Collector of Taxes*, Barbara L. Schilf.—*Grand Jurors*, Malcolm H. Brinton, William F. Brucksch, Jr., Sidney Svirsky.—*Assessors*, Gordon Voland Carrington, Nelson J. Peck, Wallace S. Saxton.—*Board of Tax Review*, Hiram D. Carrington, George E. Howard, L. Gregory Munro.—*Registrars of Voters*, Stanley H. Downs, Rep., John A.

Edmondson, Dem.—*Agent of Town Deposit Fund,* Wallace S. Saxton.—*Board of Education,* Nathan Podoloff, *Ch.,* Anna H. L. Brinton, Helen J. Riley, 1953; John A. Edmondson, Alexander R. Johnson, Alice M. Vaill, 1954; Mary I. Bunting, Warren G Hill, Virginia Whitehead, 1955.—*Board of Finance,* Edward J. Brennan, *Ch.,* Sidney Svirsky *Clerk,* Thomas H. Brown, Edward G. Kusterer, Norman H. Peck, Edward J. Worthington, Frank S. Zaica.—*Zoning Commission,* Frank S. Zaica, *Ch.,* Barbara L. Schilf, *Sec.,* Henry Bunting, Gordon V. Carrington, Clarence R. Newton.—*Zoning Board of Appeals,* Jacob Podoloff, *Ch.,* Orville D. Crooker, Franklyn Jackson, Helen Riley, Milton M. Smith.—*Health Officer,* Ella W. Calhoun, M.D. (P.O., New Haven 15).—*Chief of Police,* Wallace S. Saxton.—*Chief of Fire Dept.,* Edward H. Hinman.—*Town Attorney,* J. Stephen Knight (P.O., New Haven 15).

Justices of the Peace, John A. Edmondson, Robert H. Halpin, Edward H. Hinman, George D. Vaill.

BETHEL

STATISTICS. Fairfield County.—Incorporated, May, 1855; taken from Danbury. Area, 9,918 acres. Population, 1950, 5,104. Voting district, 1. Children, 1,016. Grand list, $12,828,950. Indebtedness, $122,000. Rate of taxation, 24 mills, special tax, 1 mill. Principal industries, agriculture and the manufacture of hats, leather goods and plastics. Transportation—Passenger: Served by the N.Y., N.H. & H. R.R. Co. and buses of the Danbury Power & Trans. Co., from Danbury and the Intercity Coach Co. from Bridgeport. Freight: Served by the N.Y., N.H. &. H. R.R. Co. and numerous motor common carriers. Post office, Bethel.

TOWN OFFICERS. (Election, first Monday in October, biennially, odd years.) *Clerk and Reg.,* Leonard L. Bailey; Office hours, 8:30 A.M.-4:30 P.M.; Location, 116 Greenwood Ave.; Tel., Danbury 3-3576.—*Ass't Clerk,* Mildred C. Bailey.—*Treas.,* George F. Andrews.—*Selectmen,* 1st, Louis C. Shaw, T. Milton Durant, James T. Clarkson.—*Constables,* William V. Cottrell, Herman Faubel.—*Tree Warden,* T. Milton Durant.—*Collector of Taxes,* Julia D. Jelenyik.—*Grand Jurors,* Frazer Dougherty, George H. Patchen, Edgar C. Platt, Jr., Fred W. Timms.—*Assessor,* Thaddeus E. Carzatsky.—*Board of Tax Review,* Fred A. Bates, Eugene B. Reed, Benjamin H. Washburn.—*Registrars of Voters,* LeRoy S. Bartram, Rep., John J. Mullaney, Dem.—*Agent of Town Deposit Fund,* Louis C. Shaw.—*Supt. of Schools,* Ralph M. T. Johnson.—*Board of Education,* Leland D. Wheeler, *Ch.,* Frederick Bellesheim, Geraldine Dolan, 1952; Elaine Hanna, Claude E. Marble, Bertha McCollam, 1953; John McGreivey, Lester C. Reed, Hilda Walker, 1954.—*Board of Finance,* Louis C. Shaw, *Ch.,* Edward A. English, Neil Lamond, Charles McCollam, Howard Morgan, Harold B. Rapp, Morton W. Shepard.—*Zoning Board,* Louis C. Shaw, *Ch.,* James T. Clarkson, T. Milton Durant.—*Health Officer,* H. Franklin Moore, M.D.—*Chief of Police,* Morris S. Britto.—*Chief of Fire*

Dept., Herbert A. Webb.—*Town Attorney*, Herbert B. Wanderer (P.O., Danbury).

Justices of the Peace, William Clarke, James Donald Craig, Rebekah J. Kyle, Edgar C. Platt, Sr., Lester C. Reed, Burton F. Sherwood, Benjamin H. Washburn.

BETHLEHEM

STATISTICS. Litchfield County.—Incorporated, May, 1787; taken from Woodbury and known as "North Purchase". Area, 12,698 acres. Population, 1950, 1,015. Voting district, 1. Children, 231. Grand list, $3,216,690. Rate of taxation, 24 mills. Principal industries, agriculture and dairy products. Transportation—Freight: Served by numerous motor common carriers. Post office, Bethlehem. Rural delivery covers entire town. Express office, Waterbury or Woodbury.

TOWN OFFICERS. (Election, first Monday in October, biennially, odd years.) *Clerk and Reg.*, Minnabell S. Smith (Exp., Waterbury); Office hours, 9-12 A.M., closed Monday; Location, Corner of Route 61 and 132; Tel., Woodbury 41-W2.—*Ass't Clerk*, William R. Smith.—*Treas.*, Arthur T. Minor.—*Selectmen*, 1st, Ames T. Minor, Herman A. Anderson, Milton L. Grabow.—*Constables*, John Butkus, John C. Dauch, Edwin H. Glover, T. A. Kelley, R. L. Ruppel, Charles F. Stockwell, Theodore M. Traub.—*Tree Warden*, Harvey H. Hunt.—*Collector of Taxes*, May Allen Johnson.—*Grand Jurors*, Joseph P. Banks, Herbert S. Root, Leonard J. Saccio.—*Assessors*, Albert H. Maddox, Charles C. Parmelee, John S. Roden.—*Board of Tax Review*, Samuel L. Benedict, John Gemmell, Jr., William R. Smith.—*Registrars of Voters*, Dorothy H. Anderson, Rep., Marjorie C. Bennett, Dem.—*Agent of Town Deposit Fund*, Ames T. Minor.—*Supt. of Schools*, Eric A. Hirst.—*Board of Education*, Sevia C. Pelzer, *Ch.*, Pauline Butkus, H. Samuel Root, Jr., Lawrence E. Smith, 1953; Bruno Butkus, H. Brainard Risley, Jr., 1955.—*Health Officer*, Camille H. Huvelle, M.D. (P.O., Litchfield).—*Chief of Police*, Thomas C. Bate.—*Chief of Fire Dept.*, Arthur E. Bloss.—*Town Attorney*, Leonard J. Saccio.

Justices of the Peace, Joseph P. Banks, Herbert S. Root, Sr., William R. Smith.

BLOOMFIELD

STATISTICS. Hartford County.—Incorporated, May, 1835; taken from Windsor. Area, 17,436 acres. Population, 1950, 5,746. Voting districts, 2. Children, 1,190. Grand list, $17,398,086. Indebtedness, $801,400. Rate of taxation, town, 29.5 mills; Fire District, 3 mills. Principal industry, agriculture. Transportation—Passenger: Served by buses of the N.E. Trans. Co. from Hartford and the Conn. Co. from Hartford. Freight: Served by the N.Y.,

N.H. & H. R.R. Co. and numerous motor common carriers. Post office, Bloomfield. Rural free delivery. *Voted No Liquor Permit, 1936.*

TOWN OFFICERS. (Election, first Monday in October, biennially, odd years.) *Clerk and Reg.*, John Milvae; Office hours, 9-12 A.M., 1-5 P.M.; Location, Town Hall; Tel., Hartford 7-3465.—*Ass't Clerk*, Jean Tarca.—*Treas.*, Albert C. Snyder.—*Town Manager*, Ralph G. Lingley.—*Councilmen*, Dexter B. Peck, *Ch.*, Irwin C. Barry, Leon Barnard, J. Frederick Bitzer, William A. Evans, Robert P. Merritt, William T. Walsh, Sr.—*Selectmen*, 1st, Frank D. Hall, Fred Sharpe, James G. Lagan.—*Tree Warden*, Leroy Baldwin.—*Collector of Taxes*, Andrew E. Carr.—*Assessor*, Peter Marsele.—*Board of Tax Review*, Charles T. Brisson, Jr., Harold E. Faust, James E. Gozzo.—*Registrars of Voters*, 1st Dist., J. Stanley Tavener, 2nd Dist., Florence Cawte, Rep.; 1st Dist., Leon Barnard, 2nd Dist., John Gamble, Dem.—*Agent of Town Deposit Fund*, Albert C. Snyder.—*Supt. of Schools*, Raymond E. Perkins.—*Board of Education*, Thomas E. Heineman, *Ch.*, Nicholas Caruso, Leon J. Dunn, Wayne G. Henderson, Robert Rigney, 1953.—*Zoning Board*, Ralph E. Beaupre, *Ch.*, John Curtin, Harold A. L. Janes, Henry T. Kneeland, Nicholas Maselli.—*Town Plan Commission*, H. Ward Pinney, *Ch.*, William C. Breining, Ernest E. Carpenter, Ralph Finley, Rodney Keene, Wilbur Purrington.—*Health Officer*, Richard Bagnall, M.D.—*Chief of Police*, Herbert E. Beman.—*Town Attorney*, Thomas J. Hagarty.

Justices of the Peace, Ralph E. Beaupre, Sr., Roland Canns, Joseph Della Fera, Ralph E. Finley, John A. Gamble, Frank D. Hall, Sr., Marvin D. Karp, William J. Walsh.

BOLTON

STATISTICS. Tolland County.—Incorporated, October, 1720. Area, 9,660 acres. Population, 1950, 1,279. Voting district, 1. Children, 330. Grand list, $3,481,167. Indebtedness, $170,000. Rate of taxation, 20 mills. Principal industry, agriculture. Transportation—Passenger: Served by buses of the N.E. Trans. Co. from Hartford and Willimantic. Freight: Served by the N.Y., N.H. &. H. R.R. Co. and numerous motor common carriers. Three rural delivery routes from Andover, Manchester and Rockville.

TOWN OFFICERS. (Election, first Monday in October, biennially, odd years.) *Clerk and Reg.*, David C. Toomey (P.O. and Exp., Manchester); Office hours, 9 A.M.—5 P.M.; Location, Town Clerk's home, Bolton Center; Tel., Manchester 4756.—*Ass't Clerk*, Olive H. Toomey.—*Treas.*, Keeney Hutchinson (P.O., R 2, Manchester).—*Selectmen*, 1st, Charles A. Robbins (P.O., R. 1, Andover), Michael Pesce, Stanley Patnode.—*Constables*, David Bailey, Thomas Carpenter, Russell Moonan, Richard Morra, Howard Skinner, Elmer Wilson.—*Tree Warden*, R. K. Jones, Jr.—*Collector of Taxes*, Anthony A. Maneggia.—*Grand Jurors*, Renato Cocconi,

Donald Tedford.—*Assessors*, Edson P. Herrick, Charles A. Robbins, John Van Zander.—*Board of Tax Review*, Anthony Ansaldi, Sebastian Gambolati, Charles T. Hathaway.—*Registrars of Voters*, Mamie Maneggia, Rep., Alice Lee, Dem.—*Agent of Town Deposit Fund*, Alexander Bunce.—*Board of Education*, Howard Jensen, *Ch.*, Gertrude Noren, 1953; Agatha Erickson, John McDermott, 1954; Alice Lee, Richard Olmsted, 1955.—*Board of Finance*, Marshall Lovegrove, *Ch.*, Ralph Q. Broll, Kingsley B. Carpenter, Ephraim Cole, Doris D'Italia, Richard Morra.—*Zoning Board*, Oscar Kreysig, *Ch.*, Eugene Gagliardone, Joseph Mack, Richard Morra, Donald Tedford.—*Health Officer*, Harry D. Orr, Jr., M.D. (P.O., Coventry).—*Chief of Fire Dept.*, Peter Massolini.—*Town Attorney*, Raymond Johnson (P.O., Manchester).

Justices of the Peace, Louis D. Eaton, Walter F. Elliott, John Swanson.

BOZRAH

STATISTICS. New London County.—Incorporated, May, 1786; taken from Norwich. Area, 12,357 acres. Population, 1950, 1,154. Voting district, 1. Children, 213. Grand list, $2,107,013. Indebtedness, $37,571.24. Rate of taxation, 18 mills. Principal industries, agriculture and the manufacture of sporting equipment, insulation and padding goods. Transportation—Passenger: Served by buses of the Short Line, Inc., from Norwich and Colchester. Freight: Served by numerous motor common carriers. Post office, Fitchville.

TOWN OFFICERS. (Election, first Monday in October, biennially, odd years.) *Clerk and Reg.*, Annie L. Follett (P.O., Fitchville, Exp., Norwich); Office hours, 10-12 A.M., 2-4 P.M.; Location, Fitchville; Tel., Norwich 7-5063.—*Treas.*, Mary E. Sweeney (P.O., Fitchville).—*Selectmen*, 1st, Stanley A. Tinker (P.O., R.F.D. 5, Norwichtown), John P. Chapman, William Ploszaj, Jr.—*Constables*, Joseph A. Johnson, Edward A. Karkutt, Joseph A. Mercure.—*Tree Warden*, Richard Chapman.—*Collector of Taxes*, Annie L. Follett.—*Grand Jurors*, Orrin Banning, Raymond Perkins.—*Assessors*, Herbert H. Riess, *Ch.*, Roy L. Beard, Alexander Homick.—*Board of Tax Review*, Harold D. Winchester, *Ch.*, Jabez G. Lathrop, Arthur Sedlak.—*Registrars of Voters*, Theodore S. Abel, Rep., Margaret Brown, Dem.—*Agent of Town Deposit Fund*, George C. Maynard.—*Supt. of Schools*, W. H. Umberger.—*Board of Education*, Clarence N. Coleman, *Ch.*, Mary E. Fields, 1953; Sadie Fish, *Sec.*, Edmund Murphy, Dorothy Shelley, 1955.—*Board of Finance*, Barry E. Sloat, *Ch.*, Gustave Lorentz, John J. McCann, Max Penn, Russell Taylor, Albert M. Tolson.—*Zoning Board and Town Plan Commission*, Herbert H. Riess, *Ch.*, John McCann, Henry I. Monell, Nicholas Puhlick, Michael Sweeney, Stanley A. Tinker.—*Health Officer*, Clarence Thompson, M.D. (P.O., Norwich).—*Chief of Police*, Stanley A. Tinker.—*Town Attorney*, George Gilman (P.O., Norwichtown).

Justices of the Peace, Harold H. Marks, Henry I. Monell, Max Penn, William Ploszaj, Jr.

BRANFORD

STATISTICS. New Haven County.—Named, 1653; Borough incorporated, 1893. Area, 15,219 acres. Population, 1950, town, 10,944; borough, 2,552. Voting districts, 3. Children, 2,213. Town grand list, $21,707,230. Indebtedness, $438,000. Rate of taxation, 27 mills. Borough grand list, $6,196,936. Indebtedness, none. Rate of taxation, 1 mill. Principal industries, agriculture and the manufacture of malleable iron fittings. Transportation—Passenger: Served by the N.Y., N.H. & H. R.R. Co. and buses of the Conn. Co. from New Haven and the New Haven and Shore Line Railway Co. from New Haven and New London. Freight: Served by the N.Y., N.H. & H. R.R. Co. and numerous motor common carriers. Post offices, Branford, Short Beach and Stony Creek; in summer months, Pine Orchard.

BOROUGH OFFICERS. (Election, first Monday in May, biennially, even years.) P.O. address, c/o Warden, 50 East Main St., Tel, 8-3632.—*Warden*, Edward J. Rice.—*Burgesses*, Leo L. Babin, T. Stanley Bray, Anthony J. Giordano, John J. Guarnero, Delos L. Langevin, John Makowsky, Jr.—*Clerk and Treas.*, Frank J. Kinney, Jr.—*Bailiff*, Anthony Bontatibus.—*Tax Collector*, Howard G. Robins.

TOWN OFFICERS. (Election, first Monday in October, biennially, odd years.) *Clerk and Reg.*, Donald H. Holabird; Office hours, 9 A.M.-5 P.M.; Location, Town Hall; Tel., 8-9021.—*Ass't Clerk*, Hazel M. VanWie.—*Treas.*, E. Leroy Bartholomew.—*Selectmen*, 1st, Dominic J. Bontatibus, Robert S. Bradley, Louis Atwater.—*Constables*, Albert P. Altmannsberger, Jr., Wilbur Burne, Joseph DePizzol, Alfonse L. Sadowski.—*Tree Warden*, Dominic Guarnero.—*Collector of Taxes*, Howard G. Robins.—*Grand Jurors*, William A. Altmannsberger, Louis C. Lounsbury, Vincent P. Raiola, Winifred K. Rinker, Charles O. Seastrand, Pere G. Wallmo.—*Assessors*, John Coolac, James Kavanaugh, Stephen B. Palmer.—*Board of Tax Review*, Herbert Hagstrom, Frederick S. Prann, William C. VanWilgen.—*Registrars of Voters*, Ray U. Plant, Jr., Rep., Edward B. Lonergan, Dem.—*Agent of Town Deposit Fund*, E. Leroy Bartholomew.—*Supt. of Schools*, Raymond E. Pinkham.—*Board of Education*, John B. Sliney, *Ch.*, Charles H. Baker, Robert E. Bruce, John E. Knecht, Jr., 1952; John A. Batrow, Ruth H. Clark, Henry J. Olivo, 1954; Clarence Johnson, Thomas N. Murphy, Charles W. Regan, 1955.—*Board of Finance*, Robert L. Rosenthal, *Ch.*, Michael J. Carpinella, Walter Clapp, Kingdon V. Jackson, Vincent McDonald, Henry J. Plumb.—*Health Officer*, A. S. McQueen, M.D.—*Chief of Police*, Leo Morawski.—*Chief of Fire Dept.*, John Zvonkovic.—*Town Attorney*, Macgregor Kilpatrick.

Justices of the Peace, Edwin P. Burne, Ruth P. Evis, Clarence L. Farnsworth, Lars M. Fromen, Rhoda Leshine Loeb, Paul E. Mannix, Louis Richitelli, Beatrice E. Sullivan.

BRIDGEPORT

STATISTICS. Fairfield County.—Town and city consolidated. Incorporated, May, 1821; taken from Stratford and Fairfield. Area, 11,785 acres. Population, 1950, 158,709. Voting districts, 12. Children, 25,520. Grand list, $362,805,390. Indebtedness, $8,179,000. Rate of taxation, 1st Dist., 22 mills; 2nd Dist., 13.7 mills. Principal industries, the manufacture of metallic cartridges, firearms, corsets, brass goods, valves, electric apparatus and appliances, sewing machines, automobile bodies, steam specialties and industrial instruments, machine tools and accessories, plastics, wiring devices, aluminum and zinc castings. Transportation—Passenger: Served by the N.Y., N.H. & H. R.R. Co., steamboat from Port Jefferson, L.I., and buses of the Conn. Railway & Lighting Co. from Norwalk, Waterbury and New Haven and the Intercity Coach Co. from Danbury and Waterbury, also the N.E. Trans. Co., Greyhound Line and other national bus lines. Freight: Served by the N.Y., N.H. & H. R.R. Co., steamboat from Port Jefferson, L. I., and numerous motor common carriers. Also located here a Municipal Airport. Post office, Bridgeport.

CITY OFFICERS. (Election, Tuesday after first Monday in November, biennially, odd years.) *Mayor*, Jasper McLevy.—*Personal Secretary*, Mary B. McNamara.—*City Clerk*, Fred Schwarzkopf.—*Ass't City Clerk*, Mary A. Marron.—*Comptroller*, John Morris.—*Tax Collector*, Adolph D'Aulisa.—*City Treas.*, John Shenton.—*Ass't City Treas.*, Norman C. Brooks.—*City Attorney*, John V. Donnelly.—*Ass't City Attorney*, Paul Jamison.—*Common Council President*, John J. Schiller.—*Aldermen*, 1st Dist., Jacob Burstein; 2nd Dist., Walter E. Grom; 3rd Dist., Frederick Miller; 4th Dist., Arthur A. St. Pierre; 5th Dist., A, Charles Vanjel, B, Spencer H. Anderson; 6th Dist., A, A. Edward Sandula, B, Raymond E. Blank; 7th Dist., Edward Harvey; 8th Dist., Francis K. Serpent; 9th Dist., A, John J. Schiller, *Pres.*, B, William H. Taft; 10th Dist., James F. Gerrity; 11th Dist., Dominick V. Edo; 12th Dist., A, Hubert O'Neill, B, Russell Matthews.—*Board of Fire Commissioners*, John F. Brown, John J. Gillespie, Oliver T. Osborne, *Pres.*, Andrew Havanich, Martin Hayden, *Chief Engineer*.—*Board of Police Commissioners*, Delbert M. Wade, *Pres.*, John A. Lyddy, *Supt.*, William J. Brennan, Perry W. Rodman, James Tait.—*Clerk of Police Department*, James E. Falvey.—*Supt. of Parks*, George A. Mallett.—*President of Health Board*, George W. Murgatroyd.—*Health Officer*, Richard O'B. Shea, M.D.—*President of Board of Public Welfare*, Philip Magill.—*Supt. of Public Welfare*, John J. Galla.—*City Dispensary, Chairman, Board of Governors*, J. Douglas Gold.—*Secretary*, Katherine B. Hehir, R.N.—*Supervisor of Clinics*, Katherine B. Hehir, R.N.—*Board of Public Purchases*, Donald Meath, *Clerk*.—*Board of Education*, Earl A. Benson, *Pres.*, Michael C. Gadus, Cornelius Mulvihill, Walter B. Nichols, Gustave G. Samuelson, Benjamin Silver, Benjamin Todfeld.—*Supt. of Schools*, Joseph E. Jeffery.—*City Engineer*, Charles Smith.—*Director of*

Public Works, Peter Brewster.—*Supt. of Streets*, Peter Brewster.—*Supt. of Bridges*, Bernard Hourihan.—*Registrars of Voters*, Joseph A. Rich, Rep., William J. Moran, Dem., George F. Grom, Soc.—*Board of Recreation*, Edward J. Reilly, *Ch.*, C. Gus Demas, Sadie K. Griffin, Sylvanus D. Locke, Joseph Weisberger, Thomas W. Hungerford, Frank S. McGee.—*Building Commissioners*, Charles Bowen, *Pres.*, Louis Atwater, *Sec.*, Carl J. Stalhammer, *Treas.*—*Building Inspector and Clerk*, Bernard McKelvey.—*Ass't Building Inspector*, William Poneleit.—*Plumbing Inspector*, Robert Graether.—*Electrical Inspector*, Charles Kelly.—*Librarian*, Julian Sahon.—*Sealer of Weights and Measures*, Louis Snow.—*Board of Tax Review*, Sadie K. Griffin, *Ch.*, Adolph D'Aulisa, John L. Simpson.—*Board of Appraisal of Benefits and Damages*, Albert E. Eccles, *Ch.*, Frank Braithwaite, James Tait.—*Tax Assessor*, William F. Connelly.—*Tax Attorney*, David Goldstein.—*City Sheriffs*, Anthony Cappasso, Alfred Cavuoto, Isadore Kravetz, Harry Miller, William A. R. Voight.—*City Plan Commission*, John F. Banthin, Joseph R. Kellar, Thomas E. Dunn, John A. Mackey, Sigurd B. Swanson.

Town Officers. (Election, first Tuesday after first Monday in November, biennially, odd years.) *Town Clerk*, Louis E. Hafele; Office hours, 9 A.M.-5 P.M.; Saturday, 9-12 A.M.; Location, 202 State St., City Hall; Tel., 4-9421.—*Ass't Clerk*, Jeanette F. O'Brien.—*Treas.*, John Shenton.—*Selectmen*, 1st, Pauline A. C. Devlin, Frances A. Murphy, Stella Barker.—*Tree Warden*, George Mallett.—*Collector of Taxes*, Adolph D'Aulisa.—*Assessor*, Lawrence McKeon.—*Board of Tax Review*, Adolph D'Aulisa, Sadie Griffin, John L. Simpson.—*Registrars of Voters*, Joseph A. Rich, Rep., William J. Moran, Dem., George F. Grom, Soc.—*Agent of Town Deposit Fund*, John Shenton.—*Supt. of Schools*, Joseph E. Jeffry.—*Board of Education*, Cornelius Mulvihill, Benjamin Silver, Benjamin Todfeld, 1952; Michael C. Gadus, 1953; Earl A. Benson, *Ch.*, Walter B. Nichols, Gustave G. Samuelson, 1954.—*Board of Apportionment*, Joseph Schultz, *Ch.*, Roger T. Connelly, Jr., Rufus P. Cushman, Wesley F. McCathron, Walter R. Rothe, John L. Simpson, Charles H. Wirt.—*Zoning Board*, Thomas M. Webb, *Ch.*, Raymond W. Knapp, Glenn Laudenslager, Joseph Schultz.—*City Plan Commission*, Thomas E. Dunn, *Ch.*, Joseph Braun, Joseph R. Keller, John A. Mackey, Sigurd B. Swanson, Joseph M. Dearborn, *Planning Engineer*.—*Health Officer*, Richard O'B. Shea, M.D.—*Chief of Police*, John A. Lyddy.—*Chief of Fire Dept.*, Martin J. Hayden.—*City Attorney*, John V. Donnelly.

Justices of the Peace, Ernest M. Arnold, William A. Bader, Seymour G. Baum, Alfred R. Belinkie, William Bindner, Raymond E. Blank, Anthony D'Andrea, Paul D'Elia, Edward P. Dempsey, Jr., Samuel C. Derman, Max Frauwirth, Abe S. Geduldig, Thomas F. Hogan, Francis J. King, Otto LaMacchia, William J. Lavery, Dominick Montanaro, Robert E. Noonan, James Pepe, Grace M. Pisanelli, Benjamin B. Silver, Louis Stein, Adolph Urcinola, Frank J. Verrilli, Lloyd R. Wheeler, Lester Winkel, Samuel Zwecker.

BRIDGEWATER

STATISTICS. Litchfield County.—Incorporated, May, 1856; taken from New Milford. Area, 9,656½ acres. Population, 1950, 639. Voting district, 1. Children, 97. Grand list, $2,374,195. Indebtedness, none. Rate of taxation, 13 mills. Principal industry, agriculture. Transportation—Freight: Served by motor common carriers. Post office, Bridgewater. *Voted No Liquor Permit, 1935.*

TOWN OFFICERS. (Election, first Monday in October, annually.) *Clerk and Reg.*, Matilda B. Johnson (Exp., New Milford); Office hours, Tuesdays, 10 A.M.—4:30 P.M., and by appointment; Location, Town Hall; Tel., New Milford, Elgin 4-6695.—*Treas.*, Levi M. Warner.—*Selectmen*, 1st, G. Douglas Johnson, Reuben W. Hawley, Raymond W. Camp.—*Constables*, G. Robert Allen, Charles Dutcher, Reuben W. Hawley.—*Tree Warden*, Daniel M. Warner.—*Collector of Taxes*, Esther A. Camp.—*Grand Jurors*, George W. Johnson, James Sullivan, Edward Tschauder.—*Assessors*, Raymond W. Camp, George W. Devoe, Daniel M. Warner.—*Board of Tax Review*, Arthur Child, George Hambrock, Reuben W. Hawley.—*Registrars of Voters*, Ethel Ward, Rep., J. Lester Randall, Dem.—*Agent of Town Deposit Fund*, Levi M. Warner.—*Supt. of Schools*, Frank Johnston.—*Board of Education*, John E. Grindrod, Levi M. Warner, 1952; Edith Kinney, *Ch.*, Jane Pratt, 1953; Henry Sanford, *Sec.*, Ruth Warner, 1954.—*Health Officer*, Howard G. Stephens (P.O., New Milford).—*Chief of Police*, G. Douglas Johnson.—*Chief of Fire Dept.*, Edward Tschauder.

Justices of the Peace, Guy H. Burch, Frank L. Lappin, Herbert A. Wildman.

BRISTOL

STATISTICS. Hartford County. (Town and city co-extensive.)—Incorporated, May, 1785; taken from Farmington. Area, 17,278 acres. Population, 1950, 35,961. Voting districts, 6. Children, 7,214. Grand list, city, $92,173,620; 1st Taxing District, $87,907,500. Indebtedness, $4,219,153.04. Rate of taxation, city, 31.5 mills; 1st Taxing District, 2.25 mills. Principal industries, printing and the manufacture of ball bearings, springs, clocks and watches, brass products, fishing rods and tackle, screw machine products, iron castings, paper boxes, saws, cutting and creasing rules, shears and scissors, coaster brakes, synchronous electric motors, machine tools, golf clubs, metal stampings, counting devices, archery sets, ski poles, glass cutters, stapling machines, automobile parts, etc. Transportation—Passenger: Served by the N.Y., N.H. & H. R.R. Co. and buses of the N.E. Trans. Co. from Hartford and Waterbury; Flying Eagle Whiteway Lines, Inc. from Hartford, Waterbury and New York; Bristol Traction Co. from Plainville, Terryville and Thomaston. Freight: Served by the N.Y., N.H. & H. R.R. Co. and numerous motor common carriers. Post office, Bristol, with branch post office at Forestville. Four rural delivery routes.

CITY OFFICERS. (Election, first Monday in October, biennially, odd years.) *Mayor*, Daniel J. Donovan.—*City Clerk*, Rolfe E. Rowe.—*Collector of Taxes*, John S. Driscoll.—*City Council*, 1st Dist., William F. Barry; 2nd Dist., Edwin P. Gustafson; 3rd Dist., Joseph P. Wilson; 4th Dist., Reginald C. Morrell; 5th Dist., Willis E. Hart; 6th Dist., Sabatino S. DiPietro.—*Treas.*, Charles M. Riggs.—*Board of Tax Review*, Leo F. Kalat, *Ch.*, Lawrence E. Zahnke, Frank J. Longo.—*Registrars of Voters*, 1st Dist., August H. Erling; 2nd Dist., Harold L. Mitchell; 3rd Dist., Otto C. Blaschke; 4th Dist., Frederick C. Knight; 5th Dist., Russell E. Woodruff; 6th Dist., John J. Aliano, Rep.; 1st Dist., Thomas F. Harrigan; 2nd Dist., Raphael G. Fitzpatrick; 3rd Dist., Robert R. Maynard; 4th Dist., James J. McCusker; 5th Dist., Salvatore Buchieri; 6th Dist., James H. Pryor, Jr., Dem.—*Welfare Commissioner*, Francis G. Jackman.—*City Attorney*, Thomas J. O'Donnell.—*Supt. of Public Works*, Timothy H. Donovan.—*Supt. of Parks*, E. Gordon Stocks.—*Forest Fire Warden*, Irving D. Lyons.—*Chief of Police*, Edmund S. Crowley.—*Chief of Fire Dept.*, George C. Graham.—*Health Officer*, Michael F. Claffey, M.D.—*Milk and Herd Inspector and Meat and Food Inspector*, Irving R. Vail, D.V.S.—*Comptroller*, Edgar C. Hannan.—*Board of Finance, Mayor, ex-officio*, Charles R. Anderson, *Ch.*, Edgar C. Hannan, *Clerk*, Edward Ingraham, Harry C. Polhill, Morris M. Seymon, Hilary S. Driscoll, Thomas P. O'Brien, Richard C. Barrett, John W. Murphy, Frank P. Gladowski, Dwight H. Hall, Jr.—*City Planning Commission*, Philip H. Leary, *Ch.*, Otto C. Blaschke, Russell F. Noonan, Edward G. Flynn, Stanley J. Matty.

TOWN OFFICERS. (Election, Tuesday after the first Monday in October, even-numbered years.) *Clerk and Reg.*, Rolfe E. Rowe; Office hours, 8:30 A.M.—5 P.M.; Saturday, 8:30-12 A.M.; Location, City Hall; Tel., 3196.—*Ass't Clerks*, Lucille D. Messier, Margaret E. Toth.—*Treas.*, Charles M. Riggs.—*Selectmen*, 1st, Francis W. Mullins, Keith E. Dubay, Herman E. Erling, Jr.—*Constables*, William Bailey, Raymond J. Marcotte, Albert C. Pellegrini, Daniel Riccio.—*Tree Warden*, Timothy H. Donovan.—*Collector of Taxes*, John S. Driscoll.—*Assessors*, Leigh D. Minor, *Ch.*, Walter J. Murphy, Jr., Vincenzo Nesci.—*Board of Tax Review*, Leo F. Kalat, *Ch.*, Frank J. Longo, Lawrence E. Zahnke.—*Registrars of Voters*, 1st Dist., August H. Erling; 2nd Dist., Harold L. Mitchell; 3rd Dist., Otto C. Blaschke; 4th Dist., Frederick C. Knight; 5th Dist., Russell E. Woodruff; 6th Dist., John J. Aliano, Rep.; 1st Dist., Thomas F. Harrigan; 2nd Dist., Raphael G. Fitzpatrick; 3rd Dist., Robert R. Maynard; 4th Dist., James J. McCusker; 5th Dist., Salvatore Buchieri; 6th Dist., James H. Pryor, Dem.—*Agent of Town Deposit Fund*, Charles M. Riggs.—*Supt. of Schools*, Karl A. Reiche.—*Board of Education*, John J. Grimley, Shirley T. Wells, 1952; Robert W. Barrett, Joseph A. Coratola, 1953; E. Bartlett Barnes, *Ch.*, Claire R. Lincoln, 1954.—*Board of Finance*, Charles R. Anderson, *Ch.*, Richard C. Barrett, Hilary S. Driscoll, Frank P. Gladowski, Dwight H. Hall, Jr., Edward Ingraham,

John W. Murphy, Thomas P. O'Brien, Harry C. Polhill, Morris M. Seymon, Edgar C. Hannon, *Clerk.—Zoning Board*, John C. Kielman, *Ch.*, Hubert A. Pons, Otto Radke, Alexander Tluck, Alfred Yard.—*Town Plan Commission*, Philip H. Leary, *Ch.*, Otto C. Blaschke, Edward G. Flynn, Stanley J. Matty, Russell F. Noonan.—*Health Officer*, Michael F. Claffey, M.D.—*Chief of Police*, Edmund S. Crowley.—*Chief of Fire Dept.*, George C. Graham.—*Town Attorney*, Thomas J. O'Donnell.

Justices of the Peace, Frederick W. Beach, George T. Calder, James P. Casey, Daniel Davis, Joseph M. Donovan, Raphael G. Fitzpatrick, Joseph F. Fleming, Jr., Edward J. Graham, Louis F. Hanrahan, Francis I. Hotkoski, Irving Joseph, Harold M. Missal, Neil F. Murphy, Joseph P. O'Connell, Thomas J. O'Donnell, Edward J. Quinlan, Anthony J. Rich, William N. Salladin, Francis V. Tracy, Frederick H. Waterhouse.

BROOKFIELD

STATISTICS. Fairfield County.—Incorporated, May, 1788; taken from Danbury, New Milford and Newtown. Area, 12,749 acres. Population, 1950, 1,688. Voting district, 1. Children, 379. Grand list, $2,774,092. Indebtedness, $48,693. Rate of taxation, 32 mills. Principal industry, agriculture. Transportation—Passenger: Served by the N.Y., N.H. & H. R.R. Co. from Pittsfield and Danbury and buses of the N.E. Trans. Co. from New Milford and Danbury. Freight: Served by the N.Y., N.H. & H. R.R. Co. and numerous motor common carriers. Post offices, Brookfield and Brookfield Center.

TOWN OFFICERS. (Election, first Monday in October, biennially, odd years.) *Clerk and Reg.*, Viola M. Waidelich; Office hours, by appointment; Location, Brookfield Center; Tel., Danbury 8-5557.—*Ass't Clerk*, George A. Waidelich.—*Treas.*, Donald L. Thomsen (P.O., Brookfield Center).—*Selectmen*, 1st, Louis G. Anderson (P.O., Brookfield Center), Lawrence M. Burr, Samuel A. Smith.—*Constables*, Joseph Fennell, John Seibel, Don Smith.—*Tree Warden*, Frank Gurski.—*Collector of Taxes*, Alma W. Brush.—*Grand Jurors*. Gerald B. Curtis, George A. Waidelich.—*Assessors*, Louis Covill, Lawrence R. Platt, Douglas Watson.— *Board of Tax Review*, Franklin W. Hawley, George D. Kahlo, Frank E. Rowe.—*Registrars of Voters*, Platt H. Creed, Rep., Dorothy E. Clark, Dem.—*Agent of Town Deposit Fund*, Donald L. Thomsen.—*Board of Education*, S. Gordon Blackman, *Ch.*, Helen G. Kominack, J. Robert Tomlinson, 1953; Robert Bristol, William Minck, Sidney N. Terry, 1955.—*Board of Finance*, Carl B. Borodenko, *Ch.*, Victor Close, Judson G. Hyde, Walter J. Loesch, Martin Rader, Elmer Stephens.—*Health Officer*, Richard M. Ralston, M.D. (P.O., Brookfield Center).—*Chief of Fire Dept.*, Jack E. McKenney.—*Town Attorney*, A. Searle Pinney (P.O., Danbury).

Justices of the Peace, Clark E. Anderson, Curtis E. Bristol, Lida O. Knapp, Donald L. Thomsen.

BROOKLYN

STATISTICS. Windham County.—Incorporated, May, 1786; taken from Pomfret and Canterbury. Area, 18,379 acres. Population, 1950, 2,652. Voting districts, 2. Children, 499. Grand list, $3,131,598. Indebtedness, none. Rate of taxation, 34.5 mills. Principal industries, agriculture and the manufacture of rayon yarn, electrical goods and lace. Transportation—Passenger: Served by buses of the N.E. Trans. Co. and the Arrow Line from Willimantic and Danielson. Freight: Served by numerous motor common carriers. Post office, Brooklyn.

TOWN OFFICERS. (Election, first Monday in October, biennially, odd years.) *Clerk, Reg. and Treas.*, Raymond H. Doyen (Exp., Danielson); Office hours, 9:30-12 A.M., 1-5 P.M.; Saturday, 9:30-12 A.M.; Location, Town Hall; Tel., Danielson 4-9543.—*Ass't Clerks*, Madeleine E. Costa, Louise E. Doyen.—*Selectmen*, 1st, Archie G. Ennis, Harry Piotroski, Robert A. Plankey.—*Constables*, Clarence Anderson, Hugh Gorman, Joseph Goulet.—*Tree Warden*, Donald Robillard.—*Collector of Taxes*, Thomas Thornley, Jr.—*Grand Jurors*, Oliver L. Bessette, Sylvia J. Blanchette, Louis N. Cote, Ralph G. Ingalls, George I. Johnson, Frank J. Kelly.—*Assessors*, Christian Andersen, Hans Huhtala, Benjamin F. Rivais.—*Board of Tax Review*, Dorian Edwards, Royal T. Lapham, Emery J. Provost.—*Registrars of Voters*, Byron E. Parker, Victor Bessette, Rep.; Antone Costa, William K. Leoutsacos, Dem.—*Agent of Town Deposit Fund*, Raymond H. Doyen.—*Supt. of Schools*, R. Vernon Hays.—*Board of Education*, John T. Smith, *Ch.*, A. Morrison Ennis, Margaret H. Gill, Anna M. Payne, Henry F. Weaver, Arthur Wild, 1953.—*Board of Finance*, Amasa D. Pierce, *Ch.*, Peter G. Berris, M. A. Lavigueur, Harry E. Magoon, Fred F. Maynard, Harold M. Payne.—*Health Officer*, Arthur A. Chase, M.D. (P.O., Plainfield).—*Town Attorney*, Harry E. Back, Jr. (P.O., Danielson).

Justices of the Peace, Elbra L. Baker, Victor Bessette, James E. Ingalls, Nicholas G. Katsapis, M. A. Lavigueur, Amasa D. Pierce, John T. Smith, Thomas Thornley, Jr.

BURLINGTON

STATISTICS. Hartford County.—Incorporated, May, 1805; taken from Bristol. Area, 20,160 acres. Population, 1950, 1,846. Voting districts, 2. Children, 422. Grand list, $3,245,973. Indebtedness, $235,000. Rate of taxation, 36 mills. Principal industry, agriculture. Transportation—Freight: Served by the N.Y., N.H. &. H. R.R. Co. and numerous motor common carriers. Rural free delivery daily from Unionville.

TOWN OFFICERS. (Election, second Monday in May, biennially, odd years.) *Clerk and Reg.*, Arthur J. Reeve (P.O. and Exp., Unionville); Office hours, 9-12 A.M.; Location, Consolidated School Bldg.; Tel., Farmington 7-0811.—*Ass't Clerk*, Gladys A.

Reeve.—*Treas.*, William L. Reeve (P.O., R.D. 2, Collinsville).—*Selectmen*, 1st, Morris B. Hogan (P.O., Unionville), Howard B. Hinman, Frank B. Pavlik.—*Constables*, Anthony Dlugokinski, William Flagg, William Jabs, Frank N. Richardson, Jr.—*Tree Warden*, Clayton A. Russell.—*Collector of Taxes*, William H. Hartigan.—*Grand Jurors*, David W. Gilchrist, George W. Hull.—*Assessors*, Arthur R. Alderman, George W. Hull, T. Charles Scheidel.—*Board of Tax Review*, E. E. Edman, Wilbur N. Lowrey, John E. Stieg.—*Registrars of Voters*, 1st Dist., Mary A. Twining, 2nd Dist., Thaddeus Szydlo, Rep.; 1st Dist., Frances L. Reeve, 2nd Dist., Nellie Dlugokinski, Dem.—*Agent of Town Deposit Fund*, William L. Reeve.—*Supt. of Schools*, F. J. Penley.—*Board of Education*, Arthur J. Reeve, *Ch.*, Ernest Jaschinski, 1953; Theresa Michel, Janet Quirk, 1955; Howard E. Alderman, George M. Merriman, 1957.—*Board of Finance*, Stanley F. Withe, *Ch.*, Edmund L. Cook, Ernest R. Hinman, Merton R. Hodge, Millicent P. Hull, James B. Mullen.—*Health Officer*, E. P. Dunne, M.D. (P.O., Unionville).—*Chief of Police*, Morris B. Hogan.—*Chief of Fire Dept.*, Clarence Spielman.—*Town Attorney*, Anthony J. Rich (P.O., R.D. 1, Bristol).

Justices of the Peace, Millicent P. Hull, Alfred L. Krappatsch, Jr., Charles C. Lyon, George W. Payne, Arthur J. Reeve, Henry V. Szydlo.

CANAAN

STATISTICS. Litchfield County.—Incorporated, May, 1738. Area, 16,277 acres. Population, 1950, 708. Voting district, 1. Children, 152. Grand list, $2,476,352. Indebtedness, $116,000. Rate of taxation, 24 mills. Principal industries, agriculture and the manufacture of lime and limestone. Transportation—Passenger: Served by the N.Y., N.H. & H. R.R. Co. Freight: Served by the N.Y., N.H. & H. R.R. Co. and numerous motor common carriers. Post office, Falls Village. Rural free delivery, daily.

TOWN OFFICERS. (Election, first Monday in October, annually.) *Clerk and Reg.*, Ada M. Moore (P.O., Falls Village); Office hours, 9-12 A.M., 1-3 P.M., and by appointment; Location, Falls Village Savings Bank; Tel., 8-7813 or 8-7574.—*Ass't Clerk and Treas.*, Malcolm D. Canfield (P.O., Falls Village).—*Selectmen*, 1st, Fred W. Kroehle (P.O., Falls Village), Francis E. Howe, Joseph D. Hanlon.—*Constable*, John Wright.—*Tree Warden*, Fred W. Kroehle.—*Collector of Taxes*, Winton B. Rodgers.—*Grand Jurors*, George F. Brothers, E. Alfred Davies, Charles H. Lucas.—*Assessors*, E. Alfred Davies, Charles H. Lucas, Guy P. Lyons.—*Board of Tax Review*, Harry Beebe, Harry W. A. Boults, Gertrude A. DuBois.—*Registrars of Voters*, Charlotte T. Kester, Rep., George F. Brothers, Dem.—*Agent of Town Deposit Fund*, Malcolm D. Canfield.—*Supt. of Schools*, Wilmer L. Shultz.—*Board of Education*, E. Alfred Davies, Sara Kirkpatrick, 1952; George E. Kopf, *Ch.*, Gertrude A. DuBois, Arline Fife, 1953.—*Health Officer*, Carl

Bornemann, M.D. (P.O., Falls Village).—*Chief of Fire Dept.*, John Surdam.

Justices of the Peace, Joseph A. Hamzy, Fred W. Kroehle, Winton B. Rodgers, Paul W. Stoddard.

CANTERBURY

STATISTICS. Windham County.—Incorporated, October, 1703; taken from Plainfield. Area, 27,882 acres. Population, 1950, 1,321. Voting district, 1. Children, 292. Grand list, $1,793,097. Indebtedness, $76,000. Rate of taxation, 29 mills. Principal industries, agriculture and dairy products. Transportation—Freight: Served by the N.Y., N.H. & H. R.R. Co. and numerous motor common carriers. Post offices, Canterbury and Packer. Rural free delivery, Canterbury, Baltic, Brooklyn and Hampton.

TOWN OFFICERS. (Election, first Monday in October, biennially, odd years.) *Clerk, Reg. and Treas.*, Lillian M. Frink (Exp., Plainfield); Office hours, 9-12 A.M., 2-4 P.M.; Location, Canterbury Green; Tel., 904-W1.—*Ass't Clerk*, C. E. Frink.—*Selectmen*, 1st, Hans Hansen, Grover C. Swan, Fred A. Cone.—*Constables*, Harry Church, Michael Chykow, Howard Hart, Victor Nikkonen, Walter Tanner, Victor Zamostansky.—*Tree Warden*, Hans Hansen.—*Collector of Taxes*, Clifford N. DeLacy.—*Grand Jurors*, John A. Gorman, Adelard LaFramboise, Talbot Lancaster, Edward Pellinen, Fred A. Wellinghausen.—*Assessors*, Alfred J. Buntz, Dwight D. Bushnell, Joseph Miller.—*Board of Tax Review*, Newton J. Bingham, Joseph Kennedy, Elis Rabb.—*Registrars of Voters*, John T. Bennett, Rep., John F. Engman, Dem.—*Agent of Town Deposit Fund*, Lillian M. Frink.—*Supt. of Schools*, Arthur P. Bixby.—*Board of Education*, Dorothy Coombs, Robert Miller, Mary Papuga, 1953; Norman Kerr, *Ch.*, Harry Greenstein, Paul Herr, Emerson Reynolds, 1955.—*Health Officer*, E. Arthur Barry, M.D. (P.O., Moosup).—*Chief of Fire Dept.*, Merritt E. Hawes.—*Town Attorney*, Alva P. Loiselle (P.O., Willimantic).

Justices of the Peace, Fred A. Cone, George W. Herr, Linwood P. Tracy, Bernard J. Utz, Edward Vaclavik.

CANTON

STATISTICS. Hartford County.—Incorporated, May, 1806; taken from Simsbury. Area, 19,799 acres. Population, 1950, 3,613. Voting district, 1. Children, 754. Grand list, $7,102,809. Indebtedness, $400,000. Rate of taxation, 25 mills. Principal industries, the manufacture of edge tools, knives, axes, plows, radio parts, springs, wrought iron and brass. Transportation—Passenger: Served by buses of the N.E. Trans. Co. from Hartford, Torrington and Winsted. Freight: Served by the N.Y., N.H. & H. R.R. Co. and numerous motor common carriers. Post offices, Collinsville, Canton, Canton Center and North Canton.

TOWN OFFICERS. (Election, first Monday in October, biennially, odd years.) *Clerk, Reg. and Treas.*, Mary P. Lewis (P.O. and Exp., Collinsville); Office hours, 10 A.M.-1 P.M., 2:30-5 P.M.; Location, Town Hall, Market St.; Tel., Collinsville 2112.—*Ass't Clerks*, Ada R. James, Ralph D. Dowd.—*Selectmen*, 1st, Arthur W. Sweeton, Jr. (P.O., Canton Center), Arthur W. Olson, George E. Johnson.—*Constables*, Roy W. Brucker, Shirley K. Fraize, Stanley Mischak, Dante Rotondo, C. Dudley Snow, Joseph Yacovino.—*Tree Warden*, George E. Johnson.—*Collector of Taxes*, Ralph D. Dowd.—*Grand Jurors*, Robert G. Gillespie, J. Frank Lynch, Samuel A. Richardson.—*Assessors*, Sterling W. Bristol, John R. Miner, John B. Wright.—*Board of Tax Review*, Rogers Perry, Clarence H. Snow, W. Bradley Thompson.—*Registrars of Voters*, John C. Meconkey, Rep., Anna E. Dunne, Dem.—*Agent of Town Deposit Fund*, Mary P. Lewis.—*Supt. of Schools*, F. J. Penley.—*Board of Education*, James M. Augur, Barbara Barlow, Anna E. Dunne, Robert D. Hart, John C. Meconkey, 1953; Warren G. Horton, *Ch.*, Minnie J. Ducharme, Stuart P. Gillespie, Kathryn M. Welch, 1955.—*Board of Finance*, Victor V. Viering, *Ch.*, Amos W. Driggs, John Dunne, Everett P. Eaton, Clair M. Elston, Chester Hart.—*Health Officer*, Carl J. Kilburn, M.D. (P.O., Collinsville).—*Chief of Police and Fire Dept.*, Arthur W. Sweeton, Jr.—*Town Attorneys*, Day, Berry and Howard (P.O., Hartford).

Justices of the Peace, U. Maurice Ducharme, George F. Gerath, Warren G. Horton, Raymond T. James, Henry I. Schell, Guy F. Whitney.

CHAPLIN

STATISTICS. Windham County.—Incorporated, May, 1822; taken from Windham, Mansfield and Hampton. Area, 13,689 acres. Population, 1950, 712. Voting district, 1. Children, 157. Grand list, $860,755. Indebtedness, $34,000. Rate of taxation, 34 mills. Principal industry, agriculture. Transportation—Freight: Served by numerous motor common carriers. Post office, Chaplin. Rural free delivery for the southern part of the town from North Windham. *Voted Beer Permit Only, 1946.*

TOWN OFFICERS. (Election, first Monday in October, biennially, odd years.) *Clerk, Reg. and Treas.*, Bernard M. Church (Exp., Willimantic); Office hours, Monday, 1-4 P.M. and by appointment; Location, Town Hall; Tel., Willimantic 3-9656.—*Selectmen*, 1st, Alvah W. Miller (P.O., No. Windham), Edward F. Belek, Arthur F. Navin.—*Constables*, David Garrison, Wilbur B. Landon, Paul Lucas.—*Tree Warden*, Harold E. Singleton.—*Collector of Taxes*, Mary-Alice D. Chappell.—*Grand Jurors*, Daniel D. Cavanaugh, Willard L. Noel, Sr.—*Assessors*, George Brown, Joseph Bujak, Wilbur R. Falkman.—*Board of Tax Review*, Floyd W. Landon, Willard L. Noel, Sr., Robert W. Sherman.—*Registrars of Voters*, Bernice L. Belek, Rep., Catharine J. Chamberland,

Dem.—*Agent of Town Deposit Fund*, Bernard M. Church.—*Supt. of Schools*, Arthur P. Bixby.—*Board of Education*, Robert W. Rafferty, *Ch.*, Paul M. Lucas, 1952; Mildred W. Church, Arthur F. Navin, 1953; Del Burdick, Catharine J. Chamberland, 1954.—*Board of Finance*, John Bednarz, *Ch.*, Harold F. Cahill, Lloyd A. Chappell, George S. Crane, Hilding Ericson, Edward D. Gerry.—*Health Officer*, Bruce R. Valentine, M.D. (P.O., Abington).—*Chief of Fire Dept.*, Edward Garrison.—*Town Attorney*, John B. Sullivan (P.O., Willimantic).

Justices of the Peace, Bernice L. Belek, Aldei M. Chamberland, Therese M. Daubeneck, Leopold K. Gottlieb, Arthur F. Navin, Robert W. Rafferty.

CHESHIRE

STATISTICS. New Haven County.—Incorporated, May, 1780; taken from Wallingford. Area, 18,125.23 acres. Population, 1950, 6,295. Voting district, 1. Children, 1,438. Grand list, $18,360,829. Indebtedness, $1,540,000. Rate of taxation, 24 mills. Principal industries, agriculture and the manufacture of brass goods. Transportation—Passenger: Served by buses of the Conn. Railway & Lighting Co. from Waterbury and New Haven. Freight: Served by the N.Y., N.H. & H. R.R. Co. and numerous motor common carriers. Post offices, Cheshire and West Cheshire.

TOWN OFFICERS. (Election, first Monday in October, biennially, odd years.) *Clerk and Reg.*, James R. Lanyon; Office hours, 9-12 A.M., 1:30-5 P.M., closed Saturdays; Location, Town Hall; Tel., 2457.—*Ass't Clerk*, Eveline M. Bennett.—*Treas.*, Theron S. French.—*Selectmen*, 1st, Birdsey B. Norton, George H. Davidson, Irving J. McGuire.—*Constables*, Robert W. Alexander, Wesley O. Collins, Leslie W. Hubbell, Clifford J. Lanouette, Vincent P. Maddaloni, Joseph T. Shanahan, William Verner.—*Tree Warden*, Robert W. Wells.—*Collector of Taxes*, Edward T. Williams.—*Grand Jurors*, Edwin D. Chubb, Richard Williams.—*Assessors*, Warren E. Hall, Charles Ward, Henry T. Wayne.—*Board of Tax Review*, Fred B. Holt, J. Henry Quell, Philip Rehbein.—*Registrars of Voters*, Joseph D. Doolittle, Rep., Michael J. Coleman, Dem.—*Agent of Town Deposit Fund*, Theron S. French.—*Supt. of Schools*, John H. Thorp.—*Board of Education*, George L. Chase, James H. Darcey, Gordon C. Thayer, 1953; Robert J. McCormack, 1955; Mark Bishop, *Ch.*, Frank W. Woodlock, 1957.—*Zoning Board*, Andrew J. Hutterly, *Ch.*, Joseph D. Doolittle, DomenicIorio. Charles S. Smith, Ralph Thompson.—*Town Plan Commission*, Amos Lanphear, *Ch.*, John Mark Bishop, Ralph Hawley, Paul V. Hayden, Stanley Osborne.—*Health Officer*, Wilbur J. Moore, M.D.—*Chief of Fire Dept.*, Warren E. Hall.

Justices of the Peace, LeRoy H. Carpenter, Lewis F. Cobb, Clear C. Golden, Edward J. Hart, Harry F. Jewett, Robert J. McCormack, William H. Shay.

CHESTER

STATISTICS. Middlesex County.—Incorporated, May, 1836; taken from Saybrook, now Deep River. Area, 10,338 acres. Population, 1950, 1,920. Voting district, 1. Children, 345. Grand list, $3,070,575. Indebtedness, none. Rate of taxation, 40 mills. Principal industries, agriculture and the manufacture of auger and machine bits, mechanic's tools, toilet accessories and wire products. Transportation—Passenger: Served by buses of the New Haven & Shore Line Railway Co., Inc., from Middletown and Old Saybrook. Freight: Served by the N.Y., N.H. & H. R.R. Co. and numerous motor common carriers. Post office, Chester.

TOWN OFFICERS. (Election, first Monday in October, biennially, odd years.) *Clerk and Reg.*, Dorothy M. Ball; Office hours, 9-12 A.M., 1-4:30 P.M., closed Saturday; Location, Town Office Bldg.; Tel., Deep River 5-2796.—*Ass't Clerk*, F. Victoria Markham.—*Treas.*, John J. Flournoy.—*Selectmen*, 1st, J. Albert Berg, Daniel Zanardi, Irwin Rutty.—*Constable*, Carmine Grote.—*Tree Warden*, Frank Sypher.—*Collector of Taxes*, Gerard Spencer.—*Grand Juror*, Benjamin Ferrari.—*Assessors*, Dorothy Ball, Vesta Massey, Fred Stoll.—*Board of Tax Review*, Stuart Joslyn, Layton Kelsey, Jerry Scallia.—*Registrars of Voters*, Ruth Saffery, Rep., Alma Carini, Dem.—*Agent of Town Deposit Fund*, John J. Flournoy.—*Supt. of Schools*, A. Kurtz King.—*Board of Education*, Elizabeth M. Bishop, Joseph Friend, Stuart S. Joslyn, John Schneider, Stanley M. Warner, 1953; Florence Burton, 1955; Archie Colvin, *Ch.*, Howard Crook, John Dengler, 1957.—*Board of Finance*, Everett Brooks, *Ch.*, Wells Bates, Frank Johnson, Charles Myers, Arnold Watrous, Angelo Zanardi.—*Health Officer*, Walter R. James, M.D. (P.O., Essex).—*Chief of Police*, J. Albert Berg.—*Chief of Fire Dept.*, James L. Grote.—*Town Attorney*, Norman Sirin (P.O., Essex).

Justice of the Peace, Stuart S. Joslyn.

CLINTON

STATISTICS. Middlesex County.—Incorporated, May, 1838; taken from Killingworth. Area, 10,960 acres. Population, 1950, 2,466. Voting district, 1. Children, 481. Grand list, $11,870,828. Indebtedness, $509,000. Rate of taxation, 20 mills. Principal industries, agriculture, fishing and the manufacture of face creams, toilet preparations and facial tissues. Transportation—Passenger: Served by the N.Y., N.H. & H. R.R. Co. and buses of the New Haven & Shore Line Railway Co., Inc., from New Haven and New London. Freight: Served by the N.Y., N.H. & H. R.R. Co. and numerous motor common carriers. Post office, Clinton.

TOWN OFFICERS. (Election, first Monday in October, biennially, odd years.) *Clerk and Reg.*, Theodore P. Moser; Office hours

9-12 A.M., 1-4 P.M., Monday through Friday; Location, William Stanton Andrews Memorial Building; Tel., 557.—*Ass't Clerk*, Gertrude T. Dahlberg.—*Treas.*, Alfred H. Stevens.—*Selectmen*, 1st, Henry H. Pierce, Jr., Charles W. Haag, George S. Hull.—*Constables*, Gustav Koth, James L. Martin, Frank C. Neuwirth, Frank J. Pavelka, Frederick M. Robinson, Carl F. Weisse.—*Tree Warden*, Wilson H. Hathaway.—*Collector of Taxes*, Walter W. Moore.—*Grand Jurors*, Reinhold Herrmann, Seward F. Hull, Jr., Casimer Michalczyk, Edmund V. Parr, Fred L. Wagner.—*Assessors*, Frances B. Burnham, Leland F. Owen, Charles Schneider.—*Board of Tax Review*, Reuben W. Bronke, Ernest C. Burnham, Willard E. Bushy.—*Registrars of Voters*, Etta M. Abrams, Rep., Elsa M. Wall, Dem.—*Agent of Town Deposit Fund*, Evelyn T. Wright.—*Supt. of Schools*, Lewin G. Joel.—*Board of Education*, Ralph E. Kruck, Irving H. Siewart, 1953; Ewald W. Hucke, *Ch.*, Gwendolyn Glynn, Esther S. Neely, 1955.—*Board of Finance*, Fred W. Barhoff, *Ch.*, Leo Bugg, Jr., Charles H. Elliott, Henry A. Ferro, Forrest B. Stannard, William H. Tallmadge, Jr.—*Health Officer*, Norman P. Rindge, M.D.—*Chief of Police*, Carl F. Weisse.—*Chief of Fire Dept.*, George S. Hull.—*Town Attorney*, John B. Kidney.

Justices of the Peace, Reinhold Herrmann, Clifford M. Jennings, Jr., John B. Kidney, Edwin M. Lanham, Casimer Michalczyk, Theodore P. Moser, Merrill K. Platt, William A. Ward.

COLCHESTER

STATISTICS. New London County.—Incorporated, 1698, named October, 1699. Area, 30,014¾ acres. Population, 1950, town, 3,007; borough, 1,522. Voting district, 1. Children, 654. Grand list, $6,494,636. Indebtedness, bonded, $17,500. Rate of taxation, 23 mills. Grand list of borough, $2,916,353. Rate of taxation, 4 mills. Principal industries, agriculture and the manufacture of auto seat covers, ladies coats, ladies dresses, leather novelties and plastics. Transportation—Passenger: Served by buses of the Short Line, Inc., from Hartford, New London and Norwich. Freight: Served by the N.Y., N.H. & H. R.R. Co. and numerous motor common carriers. Post offices, Colchester and North Westchester. Four rural free deliveries from Colchester and one from East Hampton.

BOROUGH OFFICERS. (Election, last Tuesday in April, biennially, odd years. Terms expire May 1st of the second year.) P.O. Address, c/o Clerk; Tel., 658.—*Warden*, Daniel Goldberg.—*Burgesses*, Hyman Alpert, Winifred Beebe, Michael Kmick, Israel Liverant, Leo Rutka, Edwin Stebbins.—*Clerk*, Marion Bock.—*Treasurer*, Joseph Chotkowski.—*Tax Collector*, John Fedus.—*Assessors*, Jacob Berman, Theodore Hageman, Benjamin Hoffstot.—*Bailiff*, Franklyn Kopp.—*Chief Engineer*, Hyman Levine.—*Wood Inspectors*, Eddy Levine, Kazimer Olobowic.—*Street Inspectors*, Isaac Gillett, Justin Hartley.—*Building and Line Commissioners*,

Max Glass, Joseph Korostek, Gilbert Murray.—*Water Commissioners*, Edwin Gregory, Louis Neleber, Timothy Nutter.—*Fire Commissioners*, Harold Brown, Stephen Smith.

TOWN OFFICERS. (Election, first Tuesday in October, biennially, odd years.) *Clerk and Reg.*, John G. Fedus; Office hours, 9:30-12 A.M., 1:30-4:30 P.M.; Location, Norwich Ave.; Tel., 351.—*Ass't Clerk*, Loretta Fedus.—*Treas.*, Joseph Chotkowski.—*Selectmen*, 1st, William B. Gerhardt, Emil Machowski, Arthur L. Standish.—*Constables*, Franklyn Kopp, Nathan Liverant, Sam Turner, Leon Zubow.—*Collector of Taxes*, John G. Fedus.—*Grand Jurors*, Edward Agranovitch, Paul Bron, John Huron, Louis R. Stone.—*Assessors*, Francis Clauson, Herbert Finley, Michael Koss.—*Board of Tax Review*, Joseph Dember, Max Seger, Harold Snell.—*Registrars of Voters*, Harry Deitch, Rep., Seymour Levine, Dem.—*Agent of Town Deposit Fund*, Winifred Beebe.—*Board of Education*, Jack Berman, *Ch.*, Ruth Connell, Justin Hartley, Mary A. Leal, Wilbert Marvin, Dorothy Norton, 1953.—*Zoning Board*, Gilbert J. Murray, *Ch.*, Joseph Korostek.—*Health Officer*, Irving Friedman, M.D.—*Chief of Fire Dept.*, Harold Brown.—*Town Attorney*, Morris H. Broder.

Justices of the Peace, Hyman Alpert, Morris H. Broder, Edwin P. Gregory, Leo N. Hancox, Jack Lazinsk, Santiago Saitta, Arthur D. Standish.

COLEBROOK

STATISTICS. Litchfield County.—Incorporated, October, 1779. Area, 20,931 acres. Population, 1950, 592. Voting district, 1. Children, 131. Grand list, $2,180,453. Indebtedness, $80,000. Rate of taxation, 22 mills. Principal industry, agriculture. Transportation—Passenger: Served by buses of Harry Ablahadian from Winsted and North Canaan. Freight: Served by numerous motor common carriers. Post office, Colebrook.

TOWN OFFICERS. (Election, first Monday in October, biennially, odd years.) *Clerk and Reg.*, Clarence F. Stotts (Exp., Winsted); Office hours, by appointment; Location, Colebrook Store; Tel., Winsted 897-J2.—*Ass't Clerk*, Mary H. Stotts.—*Treas.*, Ruth Millard (P.O., RFD Winsted).—*Selectmen*, 1st, LeRoy E. Millard (P.O., RFD Winsted), Walter Jespersen, Harry Williams.—*Constables*, Merritt Holcomb, Allen Seymour, Joseph Strampach.—*Tree Warden*, LeRoy E. Millard.—*Collector of Taxes*, Seth H. Seymour.—*Grand Jurors*, Donald Brown, Edwin W. Mead, Earl Smith.—*Assessors*, Mason Hale, Harold Phillips, Allen Seymour.—*Board of Tax Review*, Earl Smith, Roger Webb, Frank Williams.—*Registrars of Voters*, Jean Phillips, Rep., Lillian Jasmin, Dem.—*Agent of Town Deposit Fund*, Ruth Millard.—*Board of Education*, Elizabeth Thompson, *Ch.*, Grace D. Seymour, 1954; Irene Jasmin, Seth H. Seymour, 1955.—*Board of Finance*, Clarence Comstock, *Ch.*, Charles Lord, Edwin W. Mead.—*Health Officer*, Frank Ursone,

M.D. (P.O., Norfolk).—*Town Attorney,* Jonathan Ells (P.O., Winsted).

Justices of the Peace, C. Luckey Bowman, Erving Pruyn, Joseph A. Rowley.

COLUMBIA

STATISTICS. Tolland County.—Incorporated, May, 1804; taken from Lebanon. Area, 14,467 acres. Population, 1950, 1,327. Voting district, 1. Children, 315. Grand list, $2,130,038. Indebtedness, $29,625.02. Rate of taxation, 29 mills. Principal industry, agriculture. Transportation—Passenger: Served by buses of the N.E. Trans. Co. from Hartford and Willimantic; Greyhound from New York and Boston. Freight: Served by the N.Y., N.H. & H. R.R. Co. and numerous motor common carriers. Post office, Columbia. Rural free delivery of mail from Columbia post office.

TOWN OFFICERS. (Election, first Monday in October, annually.) *Clerk and Reg.,* Hubert P. Collins (Exp., Willimantic); Office hours, by appointment; Location, residence; Tel., Willimantic 3-3957.—*Ass't Clerk,* Fannie L. Collins.—*Treas.,* Harriet R. Lyman.—*Selectmen,* 1st, Clair L. Robinson, Henry B. Hutchins, Alfred Soracchi.—*Constables,* Richard Davis, Lucius W. Robinson, Jr., Louis Soracchi, Joseph Tashlik.—*Collector of Taxes,* Laura L. Squier.—*Grand Jurors,* Samuel Kassman, Chauncey M. Squier.—*Assessors,* Lester J. Hutchins, Lucius W. Robinson, Jr., Madison Woodward.—*Board of Tax Review,* Horace S. Holt, Archibald R. Sharpe, Wilbur H. Smith.—*Registrars of Voters,* Horace E. Little, Rep., Saul Blum, Dem.—*Agent of Town Deposit Fund,* Harriet R. Lyman.—*Supt. of Schools,* George Graff.—*Board of Education,* Lucie Greene Slate, 1952; Donald R. Tuttle, *Ch.,* 1953; Walter A. Card, 1954.—*Zoning Board,* LaVergne H. Williams, *Ch.,* Harvey S. Collins, Lyndon E. Little, Irving W. Lohr, Elizabeth H. Natsch.—*Health Officer,* Mervyn H. Little, M.D. (P.O., Willimantic).—*Chief of Fire Dept.,* Richard K. Davis.

Justices of the Peace, Louis Axelrod, Herbert C. Englert, Elizabeth Dennis Hutchins, George E. Peters, Newton B. Smith.

CORNWALL

STATISTICS. Litchfield County.—Incorporated, May, 1740. Area, 28,000 acres. Population, 1950, 896. Voting district, 1. Children, 170. Grand list, $2,375,985. Indebtedness, $23,000. Rate of taxation, 23 mills. Principal industry, agriculture. Transportation—Passenger: Served by the N.Y., N.H. & H. R.R. Co. Freight: Served by the N.Y., N.H. & H. R.R. Co. and numerous motor common carriers. Post offices, Cornwall, Cornwall Bridge, West Cornwall and rural free delivery from Falls Village, Litchfield, West Cornwall and Cornwall Bridge.

TOWN OFFICERS. (Election, first Monday in October, biennially, odd years.) *Clerk and Reg.*, Delphine F. Fenn (Exp., Cornwall Bridge); Office hours, 1-4:30 P.M., Tuesday, Wednesday, Thursday; Location, Cornwall; Tel., 128.—*Ass't Clerk*, Dorothy W. Hermann.—*Treas.*, R. W. Sandmeyer (P.O., Cornwall Bridge).—*Selectmen*, 1st, Clarence L. Blake, Henry S. Dinneen, Frederick J. Bate, Jr.—*Constables*, James C. Beeny, Joseph Matyas, Christopher S. Smith.—*Tree Warden*, T. S. Gold.—*Collector of Taxes*, William H. Snyder.—*Grand Jurors*, Francis X. Cole, Kenneth A. Merz.—*Assessors*, Edward D. Cartwright, *Ch.*, Francis X. Cole, Charles W. Hart.—*Board of Tax Review*, Charles A. Hallaway, *Ch.*, Frank E. Calhoun, Arlington Yutzler.—*Registrars of Voters*, Bessie W. Blake, Rep., Augusta Y. Starr, Dem.—*Agent of Town Deposit Fund*, R. W. Sandmeyer.—*Supt. of Schools*, Wilmer Shultz.—*Board of Education*, Mary S. Calhoun, Bertie F. K. Cartwright, 1952; Charles W. Hart, *Ch.*, Albert J. McKitis, 1953; M. J. Cavanaugh, Spencer C. Monroe, 1954.—*Board of Finance*, Theodore S. Gold, *Ch.*, John S. Cooke, Lee Garnet Day, Thomas E. Marston, Spencer C. Monroe, Bernard S. Wilford.—*Zoning Board of Appeals*, Elizabeth B. Gold, *Ch.*, Charles W. Hallaway, Robert T. Tankersley, Bernard S. Wilford, Arlington M. Yutzler.—*Health Officer*, W. Bradford Walker, M.D.—*Chief of Fire Dept.*, Ovel Degreenia.—*Town Attorneys*, Hubbard and Cramer (P.O., Litchfield).

Justices of the Peace, Charles J. Breen, Frank E. Calhoun, Elizabeth B. Gold, Spencer C. Monroe, Robert E. Nuese, Carl W. Yutzler.

COVENTRY

STATISTICS. Tolland County.—Named and incorporated, October, 1711. Area, 25,509 acres. Population, 1950, 4,043. Voting districts, 2. Children, 1,098. Grand list, $5,025,608. Indebtedness, $405,450.53. Rate of taxation, 46 mills. Principal industries, agriculture and the manufacture of silk goods and fish lines. Transportation—Passenger: Served by buses of the N.E. Trans. Co. from Willimantic and Hartford. Freight: Served by the N.Y., N.H. & H. R.R. Co., the Central Vermont Railway and numerous motor common carriers. Post office, South Coventry. The outlying districts receive their mail R.F.D. from Willimantic, Rockville, South Coventry, Andover, West Willington and Mansfield.

TOWN OFFICERS. (Election, first Monday in October, biennially, odd years.) *Clerk, Reg. and Treas.*, Mildred C. Hiltgen; Office hours, 9 A.M.-5 P.M.; Saturday 9-12 A.M.; Location, Main St., South Coventry; Tel., 7-6324.—*Ass't Clerk*, Mathilde J. Nyack.—*Selectmen*, 1st, Ralph V. Reynolds, Christian A. Weigold, Ray M. Davis.—*Constables*, Edward Brannan, Richard M. Galinat, Stewart E. Hillman, William F. Laun, Anthony Paulis, Herbert J. Pfeiffer, Harry B. Rankin.—*Tree Warden*, Arthur H. Olsen.—*Collector of Taxes*, Ruth L. French.—*Grand Jurors*, Clarence W.

Crane, A. Harry W. Olsen, Thomas W. Skinner, Sherwood Wright, Sr.—*Assessors*, Byron W. Hall, Royden F. Smith, Sr., William Wolfe.—*Board of Tax Review*, James L. Loyzim, Thomas D. McKinney, Bessie Strack.—*Registrars of Voters*, Gertrude A. Havens, Alberta K. Rider, Rep., Adaline G. Hoff, Eunice K. Loyzim, Dem.—*Agent of Town Deposit Fund*, Ralph V. Reynolds.—*Supt. of Schools*, John C. Riley.—*Board of Education*, Alice A. Stewart, *Ch.*, Raymond B. Fowler, Beatrice S. Keller, Lawrence C. Latimer, Matthew E. Littell, Elizabeth N. Motycka, Frank E. Wraight, 1953.—*Board of Finance*, Charles E. Nyack, *Ch.*, Ernest C. Becker, Edison O. Davis, Kenneth A. Downing, Philip F. Holway, Alanson E. Stewart, John M. Tyler.—*Zoning Board*, Arthur Sebert, *Ch.*, Raymond H. Bradley, Sr., Leo O. Ducharme, Morey L. Field, Brenton B. Freeman, Emil J. Koehler.—*Town Plan Commission*, Kenneth M. Spencer, *Ch.*, Richard M. Galinat, Anthony J. Hunkin, Anthony J. Paulis, J. Leroy Schweyer.—*Health Officer*, Edwin H. Basden, M.D. (P.O., Willimantic).—*Chiefs of Fire Dept.*, Ernest J. Starkel, Arthur J. Vinton.—*Town Attorney*, Donald C. Fisk (P.O., Rockville).

Justices of the Peace, P. Raymond Broga, Edison O. Davis, Kenneth A. Downing, Leo O. Ducharme, William H. Heffron, Philip I. Holway, John E. Kingsbury, Louis L. Lieb man, Leroy M. Roberts, David R. Roberts, Arthur Sebert, H. Wilbur Stevens, Christian A. Weigold, Helen S. Westland.

CROMWELL

STATISTICS. Middlesex County.—Incorporated, May, 1851; taken from Middletown. Area, 8,455 acres. Population, 1950, 4,286. Voting district, 1. Children, 1,001. Grand list, $9,492,871. Indebtedness, $270,000. Rate of taxation, 25.5 mills and fire tax of 1 mill. Principal industries, horticulturing and the manufacture of toys and tools. Transportation—Passenger: Served by buses of the Conn. Co. from Middletown and Hartford. Freight: Served by the N.Y., N.H. & H. R.R. Co. and numerous motor common carriers. Post office, Cromwell.

TOWN OFFICERS. (Election, first Monday in October, biennially, odd years.) *Clerk, Reg. and Treas.*, Frank M. Eastman; Office hours, 9-12 A.M., 1-4 P.M., closed Saturday; Location, 3 West St.; Tel., Middletown 6-7282.—*Selectmen*, 1st, Charles M. Sanford, Leslie A. Wilcox, William C. Bryan.—*Constables*, Frederick Deming, Walter Krashan, Stephen J. Riggott, Burton Rochette, Clarence L. Stetson, Winfield Young.—*Collector of Taxes*, J. Frank Palmer.—*Grand Jurors*, Henry J. Byrnes, Nevin W. Day, F. Martin Dohl, James Henderson.—*Assessors*, Raymond L. McCrossan, Joseph J. Petrofsky, John J. Schukoske.—*Board of Tax Review*, Salvatore D'Alfonso, Oscar A. Newberg, Fred Shekosky.—*Registrars of Voters*, Elizabeth A. Maselli, Rep., Selina M. Brown, Dem.—*Agent of Town Deposit Fund*, Frank M.

Eastman.—*Supt. of Schools*, Simon Moore.—*Board of Education*, Paul L. Miller, *Ch.*, William J. Caffrey, Virginia James, 1952; Salvatore D'Alfonso, Violet A. Frost, William J. Wilson, 1953; Albert E. Anderson, Walter J. Balinski, Hilda O. Cole, 1954.—*Board of Finance*, John J. Monnes, *Ch.*, Charles A. Johnson, John J. Leghorn, Wallace R. Pierson, S. Arthur Rhodes, Thomas H. Sellew, Sr.—*Zoning Board*, Michael Suba, *Ch.*, Salvatore D'Alfonso, Edward P. Dreher, Russell A. Frisbie, Joseph J. Petrofsky.—*Health Officer*, Emily M. Pierson, M.D.—*Chief of Fire Dept.*, Hjalmar Blomberg.—*Town Attorney*, Thomas W. Flood (P.O., Middletown).

Justices of the Peace, John O. Brown, Sr., William J. Caffrey, Thomas W. Carroll, Henry A. Frost, William C. Hubbard, Edward F. Mann, Paul L. Miller, Merriss Sterling.

DANBURY

STATISTICS. Fairfield County.—Settled, 1685; named, October, 1687. Incorporated, town, 1702; city, 1889. Area, 29,047 acres. Population, 1950, town, 30,337; city, 22,067. Voting districts, 4. Children, 5,525. Town grand list, $57,172,004. Indebtedness, $1,674,000. Rate of taxation, 23.5 mills. City grand list, $41,800,550. Indebtedness, $314,000; water fund, $355,000. Rate of taxation, 15.5 mills. Principal industries, men's and women's fur felt, woolen and straw hats, hatters' fur, shirts, children's wear, toilet articles, oil burners, ball bearings. Transportation—Passenger: Served by the N.Y., N.H. & H. R.R. Co. from Norwalk and Pittsfield, Mass. and buses of the N.E. Trans. Co. from Norwalk, New Haven, Hartford and New Milford; Flying Eagle Whiteway Lines, Inc., from New Haven, Hartford and Poughkeepsie, N.Y.; Brewster-Danbury Bus Corp. from Brewster, N.Y.; and the Inter-City Coach Co. from Bridgeport. Freight: Served by the N.Y., N.H. & H. R.R. Co. and numerous motor common carriers. Post office, Danbury.

CITY OFFICERS. (Election, last Monday in March, biennially, odd years.) *Mayor*, John P. Previdi.—*City Clerk*, Charles M. Hatch.—*Treas.*, John J. Boland.—*Sheriff*, Joseph F. Perry.—*Auditor*, Evo J. Butera.—*Members of Common Council, Aldermen:* 1st Ward, R. Milton Boyce; 2nd Ward, W. Edwin Harrison; 3rd Ward, John W. Demko; 4th Ward, Joseph E. Keane. *Councilmen:* 1st Ward, Warren W. Joli, Robert Daubert; 2nd Ward, Andrea Vaccarelli, Sadella Jowdy; 3rd Ward, Michael A. Carlo, Jr., Frank W. Schneider; 4th Ward, Francis J. Krebs, Larry S. Miguel.—*Corporation Counsel*, Rocco E. LaCava.—*Tax Collector*, G. Harold Davis.—*Chief of Police*, William J. Henry.—*Chief of Fire Department*, John H. Ireland.—*Health Officer*, Felix F. Tomaino, M.D.

TOWN OFFICERS. (Election, first Monday in October, biennially, odd years.) *Clerk and Reg.*, J. Augustus Deakin; Office hours, 9 A.M.-5 P.M.; Saturday, 9-12 A.M.; Location, City Hall;

Tel., 3-0128.—*Ass't Clerk,* Margaret M. Yacko.—*Treas.,* Arthur Aberisk.—*Selectmen,* 1st, Joseph H. Sauer, Arthur Tartaglia, Charles I. Sweeney.—*Constables,* George J. Barrett, Alvaro Gill, Ralph W. Lord, Louis K. Mitchell, Henry Wren.—*Tree Warden,* Byron Johnson.—*Collector of Taxes,* G. Harold Davis.—*Assessor,* Thomas J. Feeley.—*Board of Tax Review,* John Hurley, *Ch.,* Arthur Cawley, Raymond S. Mann.—*Registrars of Voters,* Asa B. White, Rep., George A. Flynn, Dem.—*Agent of Town Deposit Fund,* Arthur Aberisk.—*Supt. of Schools,* Walter P. Sweet.—*Board of Education,* Patrick J. Dyer, 1952; Thomas A. Keating, Arnold McLachlan, Henry Rocano, Francis J. Vaughn, 1953; Jerome R. Malino, *Ch.,* John A. Define, T. Edgar White, Frederick Otto, Jr., 1954; Chester W. Foley, John J. Stone, Fred S. Wilson, 1955.—*Board of Finance,* Joseph H. Sauer, *Ch.,* Harold Brundage, William Clayhan, Louis Esposito, Perry Katz, John A. Shanley, Darius Spain, Jr., Georgia Monroe, *Clerk.—Health Officer,* Frank T. Genovese, M.D.—*Chief of Police,* William J. Henry.—*Chief of Fire Dept.,* John H. Ireland.—*Town Attorney,* Charles A. Hallock.

Justices of the Peace, Thomas E. Balash, Sam M. Baz, Julius J. Bielizna, John A. Define, Richard Demunde, Fausto Garcia, W. Edwin Harrison, Warren W. Joli, J. F. Lombardi, Walter McGuire, Edward P. McKenney, Frank W. Molinaro, Georgia Monroe, Jack Moreno, Leroy E. Paltrowitz, Peter Poodiack, Horace L. Richmond, John A. Shannon, Alexander J. Sinski, James H. Wild, Joseph M. Zarour, Jr.

DANIELSON*

(*Borough*)

Borough Officers. (Election, second Monday in April, annually.) P.O., c/o Clerk.—*Warden,* Dieudonne Messier.—*Clerk and Treas.,* Julien A. Barrette.—*Burgesses,* Folke Raymond Anderson, Solomon Baker, Adrien Bessette, Sylvio Billings, Alphege Faford, Ellis K. Howland.—*Tax Collector,* Thaddeus J. Czupryna.—*Chief of Police,* George L. Gardner.—*Fire Chief,* Winthrop Short.—*Health Officer,* Arthur A. Chase, M.D.; *Ass't,* William A. Reddy.—*Acting Fire Marshall and Sanitary and Safety Inspector,* William A. Reddy.—*Tree Warden,* Henry G. Gilbert.

DARIEN

Statistics. Fairfield County.—Incorporated, May, 1820; taken from Stamford. Area, 9,536 acres. Population, 1950, 11,767. Voting districts, 3. Children, 2,941. Grand list, $42,498,448. Indebtedness, $3,899,000. Rate of taxation, 33 mills. Principal industry, agriculture. Transportation—Passenger: Served by

*See Town of Killingly.

the N.Y., N.H. & H. R.R. Co. and buses of the Conn. Railway and Lighting Co. from Stamford and Norwalk. Freight: Served by the N.Y., N.H. & H. R.R. Co. and numerous motor common carriers. Post offices, Darien, Noroton and Noroton Heights.

TOWN OFFICERS. (Election, first Monday in October, biennially, odd years.) *Clerk, Reg. and Treas.*, Albert L. Brunner; Office hours, 9 A.M.-5 P.M.; Location, Academy Street and Post Road; Tel., 5-1170.—*Ass't Clerk*, Winifred W. Avery.—*Selectmen*, 1st, Thomas F. Kerrigan, Harry F. Cooke, Harry W. Earle, Jr., Emily M. Schultheiss, Peter J. Sweeney.—*Constables*, Anthony Fraccola, Ernest Groat, Clarence H. Scofield.—*Tree Warden*, William J. Cotta.—*Collector of Taxes*, Melvin C. Corbett.—*Assessor*, Herbert J. Bell.—*Board of Tax Review*, William J. Fleming, *Ch.*, Frederic B. Gellatly, Marguerite V. Shea.—*Registrars of Voters*, Gertrude C. Dugdale, Rep., William J. Murphy, Dem.—*Agent of Town Deposit Fund*, Albert L. Brunner.—*Supt. of Schools*, Sidney P. Marland, Jr.—*Board of Education*, Catherine F. Cherry, *Sec.*, Ellmore A. Hammesfahr, Albert C. Johnston, William T. Okie, Edward A. Raisbeck, Jr., Joseph R. Saverine, 1953; Ranald P. Hobbs, *Ch.*, Bartley A. Fahey, Priscilla P. Kerney, 1955.—*Board of Finance*, John P. Richmond, *Ch.*, John Oldrin, *Sec.*, Edmund M. Burke, Richard J. Lighthall, Franklin V. Peale, William H. Timbers.—*Zoning Board and Town Plan Commission*, Lurelle V. A. Guild, *Ch.*, Albert E. Crane, Gerret T. Durland, Abbott K. Hamilton, Robert P. F. Liddell, Richard B. Tweedy; *members ex-officio*, Walter A. Bates, Thomas F. Kerrigan.—*Water and Sewerage Commission*, Edward E. Ashley, *Ch.*, William W. Pratt, *Supervisor*, C. Ernest Lounsbury, Albert M. Punzelt.—*Police Commission*, Chester S. Wendell, *Ch.*, Arthur Huck, John L. Moore.—*Park Commission*, A. Holmes Crimmins, *Ch.*, Edwin H. Betts, Elizabeth T. MacDonald.—*Department of Public Welfare*, Robert F. Burnham, *Ch.*, Frank A. Muse, *Supervisor*, Margaret Atkinson, Dr. Newell W. Giles, Rev. L. M. Horton, 1 vacancy.—*Board of Recreation*, John C. Barnum, *Ch.*, Mrs. Cecil I. Crouse, Dominick T. Frate, James J. Holahan, Lawrence McClellan, Mrs. Reese Richards, Grant Titsworth.—*Supt. of Highways and Bridges*, Walter A. Bates.—*Supt. of Incinerator*, Walter A. Bates.—*Building Inspector*, Chauncey D. Tyler, J. Howard Lee, *Ass't.*—*Board of Adjustment*, Edward C. McLean, *Ch.*, Samuel R. Dorrance, Victor D. Vickery.—*Dog Warden*, Francis Foreit.—*Medical Examiner*, Allan M. Ross, M.D.—*Housing Authority*, Robert E. Fatherley, *Ch.*, Edward F. Allodi, John D. Hill, William F. Jones, Willard C. Poole, Jr., Richard King, *Exec. Director.*—*Health Officer*, Gilbert E. Moore, M.D.—*Chief of Police*, Edward Mugavero.—*Chiefs of Fire Dept.*, James Tiano (Darien), Francis Frate (Noroton Heights), W. Harold Oddy (Noroton).—*Town Attorney*, Edward R. McPherson, Jr. (P.O., Stamford).

Justices of the Peace, Hollis P. Cook, John S. Durland, Jr., Robert Manning, Salvatore Mazzeo.

DEEP RIVER

STATISTICS. Middlesex County.—Settled, 1635 as Saybrook; united with Connecticut, December, 1644; name changed to Deep River, July 1, 1947. Area, 9,452 acres. Population, 1950, 2,570. Voting district, 1. Children, 438. Grand list, $7,157,354. Indebtedness, $70,000. Rate of taxation, 25 mills. Principal industries, agriculture and the manufacture of brass goods, electric soldering irons and lace. Transportation—Passenger: Served by buses of the New Haven & Shore Line Railway Co., Inc., from Old Saybrook and Middletown. Freight: Served by the N.Y., N.H. & H. R.R. Co. and numerous motor common carriers. Post office, Deep River. Mail carrier service; outlying section of town taken care of by rural free delivery.

TOWN OFFICERS. (Election, first Monday in October, biennially, odd years.) *Clerk and Reg.*, Harry L. Clark; Office hours, 9 A.M.-5 P.M.; Location, Town Hall; Tel., 5-5783.—*Ass't Clerk*, Jean Ressler.—*Treas.*, Frans L. Petterson.—*Selectmen*, 1st, George Carlson, Albert Johnson, John White.—*Constables*, John Bayor, Franklin Kensel, Ernest O. Olsen, Richard Person.—*Tree Warden*, George T. Carlson.—*Collector of Taxes*, Margaret P. Eagan.—*Grand Jurors*, Gilbert Eagan, John A. Klevecz.—*Assessors*, Francis Arnold, Attilio Mozzochi, Maurice Stoll.—*Board of Tax Review*, Frank Mondani, *Ch.*, Edward Mislick, Charles Shumway.—*Registrars of Voters*, Herman Reinch, Rep., Silvio Zanni, Dem.—*Agent of Town Deposit Fund*, Frans L. Petterson.—*Supt. of Schools*, A. Kurtz King.—*Board of Education*, Russell A. Lobb, Dorothy Olson, Elizabeth D. Smith, 1953; Paul Hopkins, *Ch.*, Ola Rankin Gregory, Robert Potts, 1955; Samuel Goldreich, Herbert Haser Walter E. Mislick, 1957.—*Board of Finance*, John K. L. Marvin, *Ch.*, Walter Euston, Jr., John Gregory, Curtiss S. Johnson, Daniel J. Kelley, John Klevecz.—*Health Officer*, Walter R. James, M.D. (P.O., Essex).—*Chief of Fire Dept.*, Donald R. Moore.—*Town Attorney*, Everett J. Peckham.

Justices of the Peace, Charles F. Ossenfort, Harold G. Tomlinson.

DERBY

STATISTICS. New Haven County.—(Town and City consolidated.) Named, May, 1675; date of organization, uncertain, probably 1893. Area, 3,293 acres. Population, 1950, 10,259. Voting districts, 3. Children, 1,806. Grand list, $21,646,330. Indebtedness, $170,000. Rate of taxation, 1st Dist., 22 mills; 2nd Dist., 5 mills. Principal industries, agriculture and the manufacture of castings, forgings, heavy machinery, rubber goods, shirts and textiles. Transportation—Passenger: Served by the N.Y., N.H. & H. R.R. Co. and buses of the N.E. Trans. Co., from Danbury and New Haven; the Conn. Railway & Lighting Co., from Bridgeport, New Haven and Waterbury and the Intercity Coach Co., from Bridgeport

and Waterbury. Freight: Served by the N.Y., N.H. & H. R.R. Co., and numerous motor common carriers. Post office, Derby.

CITY OFFICERS. (Election, Tuesday after first Monday in November, biennially, even years.) *Mayor*, Anthony Dirienzo.—*City Clerk*, James S. Donahue.—*City Sheriffs*, William Rossi, Frank Santore.—*Police Commissioners*, Dominick Nardini, Joseph J. Stankye.—*Fire Commissioner*, Daniel J. Riordan.—*Street Commissioner*, John Benanto.—*Aldermen*, 1st Ward, Vincent DeRosa, Almerico Riccio; 2nd Ward, Henry F. Healey, Jr., Dudley Brothers; 3rd Ward, Mitchell Potsiadlo, Wesley B. Coan.—*Corporation Counsel*, David B. Cohen.—*Health Officer*, Joseph S. Stygar, M.D.

TOWN OFFICERS. (Election, Tuesday after first Monday in November, biennially, even years.) *Clerk and Reg.*, Edward J. Stobierski; Office hours, 9-12 A.M., 1:30-5 P.M.; Location, 104 Elizabeth St.; Tel., 5-1098.—*Ass't Clerk*, Carolyn C. Lucarelli.—*Treas.*, Franklin E. Murphy.—*Selectmen, Mayor* Anthony Dirienzo, Margaret McCarthy, Sabatino Menna.—*Sheriffs*, William Rossi, Frank Santoro.—*Tree Warden*, John Benanto.—*Collector of Taxes*, J. Arthur Carroll.—*Grand Jurors*, Bruno Garofalo, Mitchell Mazur, Frank O'Brien.—*Assessors*, William J. Hickey, Raymond Skowronski.—*Board of Tax Review*, Anthony Dirienzo, Henry F. Healey, Jr., Franklin E. Murphy.—*Registrars of Voters*, John D'Aiuto, Rep., Estelle DeRosa, Dem.—*Agent of Town Deposit Fund*, Franklin E. Murphy.—*Supt. of Schools*, James L. O'Hara.—*Board of Education*, John A. Mitchell, Fred Nichols, 1952; Mitchell Mazur, *Ch.*, Frances Kellogg, Vincent P. Kiernan, Paul Mester, Mary Pitney, 1953.—*Board of Finance*, William J. Hickey, Robert L. Dunn.—*Zoning Board*, William P. Hession, *Ch.*, Philip J. Comerford, *Sec.*, Frances Kellogg, Laurence E. Potter, Edward Seccombe.—*Town Plan Commission*, Meyer Cohen, Edwin J. W. Johnson, Thomas Manning, Grace M. McCarrick, George Morris, Vincent J. Nolan, Laurence E. Potter, Michael Vellaco.—*Health Officer*, Joseph S. Stygar, M.D.—*Chief of Police*, Thomas Van Ettan.—*Chief of Fire Dept.*, Albert McConney.—*Fire Commissioner*, Daniel J. Riordan.—*Corporation Counsel*, David B. Cohen.

Justices of the Peace, Alphonse J. Aconfora, Francis S. Baut, David B. Cohen, Samuel H. D'Ambruoso, Franklin J. Degnan, Anthony DeLallo, Edward J. Donahue, Eugene J. Drozdowski, Angelo M. Vicari.

DURHAM

STATISTICS. Middlesex County.—Named, May, 1704. Incorporated, 1708. Area, 13,067.54 acres. Population, 1950, 1,804. Voting district, 1. Children, 426. Grand list, $4,974,690. Indebtedness, $181,000. Rate of taxation, 21 mills. Principal industries, manufacture of metal boxes and cabinets, venetian blinds,

electrical supplies, tools and boats. Transportation—Passenger: Served by buses of the New Haven & Shore Line Railway Co., Inc., from New Haven and Middletown. Freight: Served by numerous motor common carriers. Post offices, Durham and Durham Center.

TOWN OFFICERS. (Election, first Monday in October, biennially, odd years.) *Clerk and Reg.*, Francis E. Korn (Exp., Middlefield); Office hours, daily except Saturday; Location, Main Street; Tel., Middletown 7-2720.—*Ass't Clerks*, Mary G. Di Mella, Myra Davis Korn.—*Treas.*, Howard H. Newton.—*Selectmen*, 1st, Charles W. Wimler, Charles S. Loveland, William C. R. Zieroth.—*Constables*, John C. Asman, Helmuth H. Brown, Guy R. Di Sarro, Ernest John, Rufus P. Rood, Cleveland N. Stannard, Frederick S. White.—*Tree Warden*, Frank J. Francis.—*Collector of Taxes*, Gaylord A. Newton.—*Grand Jurors*, Albert S. Hansen, Richard C. Parmelee.—*Assessors*, Cleveland Stannard, *Ch.*, Anne B. Mac Laren, Alvin F. Rich.—*Board of Tax Review*, Oliver M. Bristol, *Ch.*, Abner B. Newton, Herbert A. Otte.—*Registrars of Voters*, Robert E. Francis, Rep., Morris C. Rich, Dem.—*Agents of Town Deposit Fund*, Luzerne A. Bristol, Annette S. Francis.—*Supt. of Schools*, Charles H. Abell.—*Board of Education*, Francis E. Behrens, Leo B. Flanagan, Elizabeth Mansfield, John C. Otte, Jr., 1953; Cleora F. Rich, *Ch.*, Helmuth H. Brown, Helen M. Rich, C. Howard Roberts, Jr., 1955.—*Zoning Board*, Leland W. Seeton, *Ch.*, Heaton P. Blakeslee, *Sec.*, Ira N. Kerschner, Joseph W. Reath, Cleveland Stannard.—*Health Officer*, Francis E. Korn, Jr., M.D.—*Chief of Fire Dept.*, Walter I. Stevens.—*Town Attorney*, Richard C. Parmelee (P.O., Middletown).

Justices of the Peace, Francis E. Behrens, Luzerne A. Bristol, Oliver M. Bristol, Ira N. Kerschner, Woodford Mansfield, Frederick R. O. Tietze.

EASTFORD

STATISTICS. Windham County.—Incorporated, May, 1847; taken from Ashford. Area, 18,269 acres. Population, 1950, 598. Voting district, 1. Children, 112. Grand list, $831,416. Indebtedness, $43,218.01. Rate of taxation, 39 mills. Principal industries, agriculture and the manufacture of wood products. Transportation—Passenger: Served by buses of Wilfred E. Burdick from Willimantic and Putnam. Freight: Served by numerous motor common carriers. Post office, Eastford. *Voted No Liquor Permit, 1934.*

TOWN OFFICERS. (Election, first Monday in October, annually.) *Clerk and Reg.*, Lillian A. Keith (Exp., Putnam); Office hours, Tuesday and Friday, 2-5 P.M.; Location, Town Building; Tel., Putnam 8-4484.—*Ass't Clerk*, Eleanor K. Lewis.—*Treas.*, Margaret W. Day.—*Selectmen*, 1st, Otto King (P.O., Chaplin),

Charles W. Clark, Harold D. Carpenter.—*Constable*, Clayton R. Shead, Jr.—*Tree Warden*, Otto King.—*Collector of Taxes*, M. Darwin Lewis.—*Grand Jurors*, Philip R. Piper, Stewart M. Tatem.—*Assessors*, Harold W. Barrett, Roy E. Latham, Harry L. Tatem.—*Board of Tax Review*, Charles H. Buell, M. Darwin Lewis, William S. Warren.—*Registrars of Voters*, Alfred C. Warren, Rep., Henry A. Lawton, Dem.—*Agent of Town Deposit Fund*, Margaret W. Day.—*Supt. of Schools*, Arthur P. Bixby.—*Board of Education*, Charles H. Buell, 1952; William S. Warren, *Ch.*, 1953; Leta S. Trepal, 1954.—*Health Officer*, Ernest R. Pike, M.D. (P.O., East Woodstock).—*Chief of Fire Dept.*, Herbert E. Merrill, Sr.

Justices of the Peace, Gertrude L. Bowen, Henry A. Lawton, Herbert E. Merrill, Edward A. Trepal.

EAST GRANBY

STATISTICS. Hartford County.—Incorporated, June, 1858; taken from Granby and Windsor Locks. Area, 9,576½ acres. Population, 1950. 1,327. Voting district, 1. Children, 337. Grand list, $3,125,977. Indebtedness, $60,000. Rate of taxation, 22 mills. Principal industries, tobacco growing and dairying. Transportation—Passenger: Served by buses of the N.E. Trans. Co. Freight: Served by the N.Y., N.H. & H. R.R. Co., Granby Station, and numerous motor common carriers. Post office, East Granby. *Voted Beer Permit Only, 1936.*

TOWN OFFICERS. (Election, first Monday in October, annually.) *Clerk, Reg. and Treas.*, Effie H. Miller (Exp., Granby); Office hours, Monday and Tuesday, 9:15-11:45 A.M., 1-3:30 P.M.; Friday, 9:15-11:45 A.M.; Location, Town Hall, School Street; Tel., Simsbury 5-6528.—*Selectmen*, 1st, Richard D. Seymour (P.O., Granby), Ralph L. Granger, John F. Condon.—*Constables*, James M. Burns, Hazel Christensen, Chester J. Lanigan, Walter S. Rollins, Adolph W. Viets.—*Tree Warden*, Herbert N. Cotton.—*Collector of Taxes*, Charles H. Gaines.—*Grand Jurors*, Albert P. Cowles, Charles H. Gaines, Peter Laumark, Lawrence Meyers.—*Assessors*, Fred W. Viets, *Ch.*, Joseph J. Feley, Edgar H. Seymour.—*Board of Tax Review*, Charles Root, *Ch.*, Joseph L. McKinnie, Adolph W. Viets.—*Registrars of Voters*, Ruth A. Miller, Rep., Margaret M. Meyers, Dem.—*Agent of Town Deposit Fund*, Richard D. Seymour.—*Supt. of Schools*, F. J. Penley.—*Board of Education*, Norman I. Adams, *Ch.*, Kenneth M. Washburn, 1952; John F. Condon, Ruth F. LaPlant, 1953; Fred G. Granger, Richard D. Seymour, 1954.—*Board of Finance*, Edmund P. Carney, *Ch.*, Walter O. Atkin, Harry W. Case, Fred G. Granger, Walter R. Miller, Kenneth M. Seymour.—*Zoning Board*, Franklin D. Brockett, Jr., *Ch.*, John Adams, Joseph J. Feley, Harry Nicholson, Elisha A. Root.—*Zoning Board of Appeals*, Leon H. Viets, *Ch.*, Edmund P. Carney, Herbert N. Cotton, Walter S. Rollins, Warren A. Wilcox.—*Health Officer*, Owen L. Murphy, M.D. (P.O., Simsbury).—*Chief of Fire Dept.*, W. Victor Jensen.

Justices of the Peace, Edward D. Millea, Chauncey T. Mitchell, Fred W. Viets.

EAST HADDAM

STATISTICS. Middlesex County.—Incorporated, May, 1734; taken from Haddam. Area, 35,712 acres. Population, 1950, 2,554. Voting district, 1. Children, 540. Grand list, $6,971,202. Indebtedness, $314,000. Rate of taxation, 21 mills. Principal industries, the manufacture of cotton twine, electric signals, photo mountings, painted glass and fish nets. Transportation—Passenger: Served by buses of the New Haven & Shore Line Railway Co., Inc., from Middletown and Old Saybrook. Freight: Served by the N.Y., N.H. & H. R.R. Co. and numerous motor common carriers. Post offices, East Haddam and Moodus.

TOWN OFFICERS. (Election, first Monday in October, biennially, odd years.) *Clerk and Reg.*, Wilbur C. Root; Office hours, 9 A.M.-5 P.M.; Saturday, 9-12 A.M.; closed Saturdays during July and August; Location, Post Office Building; Tel., Moodus 344.—*Ass't Clerk*, Ida W. Hall.—*Treas.*, Arthur L. Rice.—*Selectmen*, 1st, William E. Nichols, Roger J. Spiwak, John Kozlowski.—*Constables*, Walter R. Lewis, Charles Maly, George Pach, Charles Wolf, Jr.—*Tree Warden*, Harry Miner.—*Collector of Taxes*, Michael Elkin.—*Grand Jurors*, William D. Aquilla, David D. Berdon, George V. Davis, Michael Elkin.—*Assessor*, Charles Myers.—*Board of Tax Review*, Justin Luther, Frank P. Shea, William M. Sisson.—*Registrars of Voters*, Wilson H. Brownell, Rep., John Blaschik, Dem.—*Agent of Town Deposit Fund*, Arthur L. Rice.—*Board of Education*, Walter Bielot, Dorothy Caruthers, Wilbur C. Root, 1953; Mae B. Nichols, Maurice Sipples, Charles Wolf, Sr., 1955; Donald M. Snell, *Ch.*, Helen Kaminski, Benjamin L. Sprecher, 1957.—*Board of Finance*, Joshua Goldman, *Ch.*, Meyer Breslow, Crary Brownell, William P. Dougherty, Irving Levowitz, William P. Rose.—*Health Officer*, Thomas E. Horsefield, M.D. (P.O., Moodus).—*Chief of Police*, William E. Nichols.—*Chief of Fire Dept.*, George J. Pach.—*Town Attorney*, Thomas Flood (P.O., Middletown).

Justices of the Peace, Norman D. Boardman, Meyer Breslow, Michael Elkin, Joshua H. Goldman, Irving Levowitz, Charles Maly, Samuel Pear, Thomas B. Sipples, William M. Sisson, Jr., Charles Wolf.

EAST HAMPTON

STATISTICS. Middlesex County.—Incorporated as Chatham, October, 1767; taken from Middletown. Area, 17,448 acres, not including State park acreage. Population, 1950, 4,000. Voting districts, 2. Children, 839. Grand list, $12,454,977. Indebtedness,

$622,000. Rate of taxation, 21 mills. Principal industries, agriculture and the manufacture of toys, fish nets, wire products and paper boxes. Transportation—Passenger: Served by buses of the New Haven Shore Line Railway Co. from New Haven. Freight: Served by the N.Y., N.H. & H. R.R. Co. and numerous motor common carriers. Post offices, Cobalt, East Hampton and Middle Haddam.

TOWN OFFICERS. (Election, first Monday in October, biennially, odd years.) *Clerk and Reg.*, Theresa M. Valli; Office hours, 9 A.M.-1 P.M., 2-4 P.M.; Saturday, by appointment; Location, Town Hall; Tel., 320.—*Ass't Clerk*, Elizabeth G. Mack.—*Treas.*, Henry Muller.—*Selectmen*, 1st, Milton Nichols, Carl Terp, James F. Wall, Sr.—*Constables*, John R. Biondi, Max Christenson, John Gorman, William N. Markham, Richard Storrs, Clarence Strickland, Jack Wallis.—*Tree Warden*, Lewis T. Evans.—*Collector of Taxes* Howard S. Selden.—*Grand Jurors*, Everett Breece, Michael DeLorenzo, David Enegren, Daniel Healey, Robert Lane, Percy P. Markham.—*Assessor*, William R. Morrissey.—*Board of Tax Review*, Arthur Jacobson, Albin Johnson, John Wall.—*Registrars of Voters*, George B. Hall, Marjorie Hanna, Rep.; Patrick Cavanaugh, Anthony Morrissey, Dem.—*Agent of Town Deposit Fund*, Henry Muller.—*Supt. of Schools*, Joseph Dogherty.—*Board of Education*, Ralph M. Adler, Theodore Amenta, Leroy Smith, 1953; Earl C. Hitchcock, Jr., *Ch.*, Max Kay, Aaron Segal, 1955; George Boden, Anna Crothers, Leon Voisin, 1957.—*Board of Finance*, Lloyd E. Cone, *Ch.*, Russell Dart, Samuel Franklin, Allen Guiot, August Haas, Raymond Nichols, James E. Standish, Raymond Thatcher, Stanley Warzeck.—*Zoning Board*, Winfred Eilert, *Ch.*, Howard J. Engel, Joseph Frontel, Raymond Jordan, 1 vacancy.—*Town Plan Commission*, Robert J. Starr.—*Health Officer*, Norman H. Gardner, M.D.—*Chief of Police*, Milton W. Nichols.—*Chief of Fire Dept.*, Merton Weir.

Justices of the Peace, Philip M. Dwyer, Roy G. Hallberg, Bradford B. Hurlburt, Percy P. Markham, Paul Pat O'Connell, Reuben E. Ostergren.

EAST HARTFORD

STATISTICS. Hartford County.—Incorporated, October, 1783; taken from Hartford. Area, 11,674 acres. Population, 1950, 29,933. Voting districts, 5. Children, 6,677. Grand list, $117,842,813. Indebtedness, $2,293,000. Rate of taxation, 20 mills. Principal industries, the manufacture of airplane engines and propellers, tobacco growing and processing. Transportation—Passenger: Served by buses of the N.E. Trans. Co. from Willimantic; the Conn. Co. from Hartford, Manchester and Rockville; the Hartford, Silver Lane, South Manchester Bus Line, Inc., from Manchester; Antonio Lusa from Stafford Springs. Freight: Served by the N.Y., N.H. & H. R.R. Co. and numerous motor common

carriers. Post offices, East Hartford and Burnside (branches of Hartford post office).

TOWN OFFICERS. (Election, first Monday in October, biennially, odd years.) *Clerk and Reg.*, William E. Hines; Office hours, 8:30 A.M.-5 P.M., except Saturday; Location, Town Hall, 740 Main Street; Tel., Hartford 8-4892.—*Ass't Clerk,* Evelyn M. Kernan.—*Treas.*, Robert J. O'Brien.—*President of Town Council,* John W. Torpey.—*Councilmen,* 1st Dist., Ambrose S. Brennan, Charles H. Keen, Bernard Kehoe; 2nd Dist., Walter Galanek, Leland A. Sparks; 3rd Dist., William F. Callahan, Ralph J. Kennedy, Harold A. Remmert, Eugene D. Sullivan; 4th Dist., Frederic B. Clark, Jr., Joseph A. Curran, John P. Griffin, Charles A. Leavitt; 5th Dist., Armand S. Charron, Robert E. DePietro, John W. Foley, George H. Kempe.—*Clerk of Council,* George W. Cook.—*Selectmen,* Joseph V. Lesizza, M. Leonard Murray, Roger R. McGilvray.—*Constables,* Thomas Couran, Fred J. Cyr, William P. Harding, Arthur LaMontagne, George LeBel, John T. O'Hara, Henry L. Totten.—*Tree Warden,* George J. Penney.—*Collector of Taxes,* Robert E. Burnham.—*Assessor,* Thomas F. Shea.—*Board of Tax Review,* Henry W. Campbell, Louis N. Slocum, Peter J. Sposito.—*Registrars of Voters,* Harry W. Borst, Rep., David E. Condon, Dem.—*Agent of Town Deposit Fund,* Robert J. O'Brien.—*Supt. of Schools,* John Langford.—*Board of Education,* Mary F. Conroy, *Ch.*, Margaret R. Evans, Emanuel F. Golino, J. Fuller Mitchell, Lester Turney, 1953; Roger W. Driggs, Rose T. Lynch, Doris M. Mortimer, Annette Rucci, 1955.—*Board of Finance,* John W. Torpey, *Ch.*, Paul E. Britt, Frank A. Enes, George Hannon, John G. Hyland, Robert J. O'Brien, William C. Westbrook, Eugene J. Paganetti, *Clerk.*—*Zoning Board,* Roxie E. Leone, *Ch.*, John T. Breen, Walter J. Hanley, John J. Sullivan, Henry Williams.—*Town Plan Commission,* Joseph A. Curran, *Ch.*, Clinton S. Acker, Joseph P. Breen, Bernard R. Kehoe, Michael Marin, Joseph Tedder.—*Health Officer,* John N. Gallivan, M.D.—*Chief of Police,* Timothy J. Keleher.—*Chief of Fire Dept.*, Frank J. Dagon.—*Town Attorney,* John D. Brennan.

Justices of the Peace, Ambrose S. Brennan, Harold F. Burden, Anthony DeMaio, Raymond J. Flebeau, Laurence P. Johnson, George H. Kempe, Anthony J. Polydys, George J. Remmert, Michael Repoli, Frank T. Roberts, Thomas F. Shea, Edwin H. Stolstrom, Leon A. Winslow.

EAST HAVEN

STATISTICS. New Haven County.—Incorporated, May, 1785; taken from New Haven. Area, 8,069 acres. Population, 1950, 12,212. Voting districts, 4. Children, 2,841. Grand list, $27,072,-990. Indebtedness, $885,000. Rate of taxation, 26 mills. Principal industry, agriculture. Transportation—Passenger: Served by the buses of the Conn. Co. from New Haven and Branford;

and buses of the New Haven & Shore Line Railway Co., Inc. from New London. Freight: Served by the N.Y., N.H. & H. R.R. Co. and numerous motor common carriers. Post office, East Haven.

TOWN OFFICERS. (Election, first Monday in October, biennially, odd years.) *Clerk and Reg.*, Margaret J. Tucker; Office hours, 9 A.M.-5 P.M.; Location, 250 Main St.; Tel., New Haven, HO 7-0915—*Treas.*, Walter Bussell.—*Selectmen*, 1st, Frank A. Barker, Ernest Anthonis, Frank S. Clancy.—*Constables*, M. Louis Ferrucci, John Garrity, Peter J. Geenty, Roy N. Johnson, Harry Lawlor, John Norwood. Herbert Rowley.—*Collector of Taxes*, Herman W. Hackbarth.—*Assessors*, Nicholas Tinari, *Ch.*, Vincent Cusano, Jr., Joseph A. Vitale.—*Board of Tax Review*, Burton H. Simmons, Jr., *Ch.*, William Ginnette, James V. Vetrone.—*Registrars of Voters*, Mathew Anastasio, Rep., John V. Simoni, Dem.—*Supt. of Schools*, William Gillis.—*Board of Education*, Burton Reed, Jr., *Ch.*, Lorraine Flanagan, 1952; James Ematruda, 1953; Charles M. Copeland, Arthur Grindell, Thelma Parker, 1954; John Allen, Beatrice Doolittle, Charles Sizemore, 1955.—*Board of Finance*, Frank A. Barker, *Ch.*, John J. Mulhern, Leslie Redfield, Peter Weber, George E. Wood.—*Zoning Board*, Charles H. Miller, *Ch.*, Fred H. Borrmann, James Malone, George McManus, Andrew Vitale.—*Health Officer*, Rocco Bove, M.D.—*Chief of Police*, Edwin B. Priest.—*Chief of Fire Dept.*, Thomas J. Hayes.—*Town Attorney*, Vincent J. Fasano.

Justices of the Peace, Erwin E. Applegate, James F. Carr, Elizabeth V. Chapkovich, Rudolph J. Kuen, Peter A. Limoncelli, Domenick Melillo, Hiram Myers, Raymond F. Swanton, William H. Young.

EAST LYME

STATISTICS. New London County.—Incorporated, May, 1839; taken from Lyme and Waterford. Area, 23,515 acres. Population, 1950, 3,870. Voting districts, 2. Children, 777. Grand list, $14,301,845. Indebtedness, $303,400. Rate of taxation, 20 mills. Principal industries, agriculture, boat building, fishing, the bleaching of textiles and allied resort industries. Transportation—Passenger: Served by the N.Y., N.H. & H. R.R. Co. and buses of the New Haven & Shore Line Railway Co., Inc., from New Haven and New London. Freight: Served by the N.Y., N.H. & H. R.R. Co. and numerous motor common carriers. Post offices, East Lyme and Niantic. Crescent Beach and Black Point, summer only.

TOWN OFFICERS. (Election, first Monday in October, biennially, odd years.) *Clerk and Reg.*, Charles R. Tubbs (P.O. and Exp., Box 6, Niantic); Office hours, 9-12 A.M., 1-4:30 P.M.; Location, Hall of Records, Penn. Ave., Niantic; Tel., Niantic 9-5629.—*Ass't Clerk*, Olive T. Chendali.—*Treas.*, Lawrence Wyllie (P.O., Niantic).—*Selectmen*, 1st, Mario A. Orefice (P.O., Niantic), George F. Beebe, Howard L. Morehouse.—*Constables*, Joseph G. Bisbee,

Robert M. Gates, Theodore Losacano, Joseph Montelone, Arthur D. Welch, Edward Yeadon.—*Tree Warden*, Atelio Romagna.—*Collector of Taxes*, Harry A. Carlin.—*Grand Jurors*, Clifford E. Chapman, John F. Doyle, Albert H. Iverson, Philip L. Lee, Frederick L. Metcalf, Jr., John S. Morgan.—*Assessor*, Richard C. Beckwith.—*Board of Tax Review*, Harold T. Sargent, *Sec.*, Louis J. Simoncini, Vacancy.—*Registrars of Voters*, 1st Dist., Harold Summerscales, 2nd Dist., Malcolm Fraser, Rep.; 1st Dist., Eleanor Birmingham, 2nd Dist., Andrea J. Chapman, Dem.—*Agent of Town Deposit Fund*, William D. Ferguson.—*Supt. of Schools*, Daniel Chubbuck.—*Board of Education*, Robert Howard, Frank Ranelli, Marion R. Willetts, 1953; Wainwright Scott, *Ch.*, Henry E. Hudson, *Sec.*, Elizabeth Gadbois, 1955; Asel H. Brumaghim, Frederick L. Dey, George N. Haigh, 1957.—*Board of Finance*, John J. Doyle, *Ch.*, George H. Clark, H. Melville Howard, John V. McClave, Granville Morris, George Robert.—*Zoning Board*, Robert W. Howard, Alan E. Johnstone, Jack Wethered, William J. Willetts.—*Town Plan Commission*, Cecil B. Banning, *Ch.*, Mabel K. Howard, Alexander S. Lindsay, Laurence P. Smith, Morton R. Swinney.—*Health Officer*, Harold W. Duennebier, M.D. (P.O., Niantic).—*Chiefs of Fire Dept.*, Lawrence Fraser (Flanders); Legrand Hall (Niantic).—*Town Attorney*, Leon J. Bascom (P.O., New London).

Justices of the Peace, Lawrence Fraser, Sr., Benjamin Parker, John Prokop, Frank R. Ranelli, John E. Stone, William J. Willetts.

EASTON

STATISTICS. Fairfield County.—Incorporated, May, 1845; taken from Weston. Area, 17,630 acres. Population, 1950, 2,165. Voting district, 1. Children, 515. Grand list, $10,736,277. Indebtedness, $173,000. Rate of taxation, 19 mills. Principal industry, agriculture. Transportation—Passenger: Served by buses of the Conn. Railway & Lighting Co. from Bridgeport. Freight: Served by numerous motor common carriers. Post office, Easton. Rural free delivery from Bridgeport, Fairfield, Westport, Bethel and Stepney. *Voted No Liquor Permit, 1949.*

TOWN OFFICERS. (Election, first Monday in October, biennially, odd years.) *Clerk and Reg.*, Willard S. Gillette (P.O., R. 1, Bridgeport); Office hours, 1-5 P.M., closed Saturday; Location, Town Hall, Center Road; Tel., Trumbull 8-2706.—*Ass't Clerks*, Dorothy M. Gillette, Emma B. Jones.—*Treas.*, Arthur Wheeler (P.O., R. 1, Bridgeport).—*Selectmen*, 1st, Erwin P. Edwards (P.O., R.F.D. 1, Bridgeport), Arthur A. Driesen, Joseph H. Keller.—*Constable*, Oscar E. Svihra.—*Tree Warden*, Charles G. Keller.—*Collector of Taxes*, Gladys D. Bush.—*Grand Jurors*, Wilkie Hill Brereton, Ralph O. Bruno, William E. Fels, Maurice Huerstel, Charles Lieb, John C. Thompson.—*Assessor*, Michael Svihra.—*Board of Tax Review*, Howard W. Andrews, William L. Coon, William H. Wright.—*Registrars of Voters*, Charles G. Keller, Rep.,

Olive L. Franklin, Dem.—*Agent of Town Deposit Fund*, John C. Thompson.—*Board of Education*, Michael Ceruzzi, Albert Diem, 1953; Charles Cummings, Rudolph Greiser, 1955; Irving A. Sartorius, *Ch.*, J. Parker Taylor, 1957.—*Board of Finance*, Daniel F. Wheeler, *Ch.*, Rudolph Bannow, Theodore H. Beard, Charles W. Bitzer, Charles W. Gregory, Franklin H. Hubbell.—*Zoning Board and Town Plan Commission*, David W. Taylor, *Ch.*, Howard W. Andrews, Charles Cummings, G. Wesley Hubbell, Katherine Rauschkolb.—*Health Officer*, Joseph J. Smith, M.D. (P.O., R. 1, Bridgeport).—*Chief of Police*, Oscar E. Svihra.—*Chief of Fire Dept.*, Arthur A. Bush.—*Town Attorney*, Howard L. Shaff (P.O., R.F.D. 1, Bridgeport).

Justices of the Peace, Michael J. Ceruzzi, John F. Chatfield, Ferdinand Equi, Emma B. Jones, Joseph H. Keller, Howard L. Shaff.

EAST WINDSOR

STATISTICS. Hartford County.—Incorporated, May, 1768; taken from Windsor. Area, 17,081 acres. Population, 1950, 4,859. Voting districts, 2. Children, 1,003. Grand list, $8,651,579. Indebtedness, $720,000. Rate of taxation, 26 mills. Principal industries, agriculture and the manufacture of woolen goods and fertilizer. Transportation—Passenger: Buses of the N.E. Trans. Co. from Hartford and Springfield, Mass. and Collin's Bus Service. Freight: Served by the N.Y., N.H. & H. R.R. Co. and numerous motor common carriers. Post offices, Windsorville, Melrose, Broad Brook and Warehouse Point.

TOWN OFFICERS. (Election, first Monday in October, biennially, odd years.) *Clerk, Reg. and Treas.*, Gus L. Goettler (P.O. and Exp., Broad Brook); Office hours, 9 A.M.-5 P.M., closed Saturday; Location, Broad Brook; Tel., Windsor Locks 2-5662.—*Ass't Clerk*, Grace E. Kerkins.—*Selectmen*, 1st, James A. Hall (P.O., Broad Brook), Bernard J. Schortman, August P. Bassinger.—*Constables*, Joseph A. Balch, Charles Balch, Fred Henderson, John J. Kerkins, John E. Pease, Harry Quist, Leonard B. Thrall.—*Tree Warden*, James A. Hall.—*Collector of Taxes*, Burton R. Wadsworth.—*Grand Jurors*, Edward J. Benicak, John E. Shaughnessy.—*Assessors*, Albert G. Goettler, Robert W. Osborn, Harry C. Tschummi.—*Board of Tax Review*, Samuel L. Havey, Robert Hitchcock, Thomas R. Sargent.—*Registrars of Voters*, Jean E. Hitchcock, Rep., Julia Shonosky, Dem.—*Agent of Town Deposit Fund*, Gus L. Goettler.—*Supt. of Schools*, Merle B. Woodmansee.—*Board of Education*, Adolph F. Geissler, *Ch.*, Miles W. Grant, Anthony W. Scavotto, 1952; John M. Bassinger, Edwin C. Davis, L. Ellsworth Stoughton, 1953; James M. Macdonald, Lloyd Schlichting, F. James Welton, 1954; Edward B. Bushnell, Thomas Butler, George E. Hearn, 1955.—*Board of Finance*, G. Stephen Potwin, *Ch.*, George R. Chamberlain, John L. Daly, Jr.,

Harold D. Ellsworth, Lillian W. Hitchcock, Joseph B. Tromley.—*Zoning Board*, Harold R. Carter, *Ch.*, John L. Daly, Jr., William T. Montgomery, William E. Saypalia, Edward B. Woolam.—*Health Officer*, Wilfred J. Robinson, M.D. (P.O., Broad Brook).—*Chief of Police*, James A. Hall.—*Chiefs of Fire Dept.*, James J. McDermott, Charles Staiger.—*Town Attorney*, Ralph M. Grant (P.O., Hartford).

Justices of the Peace, Thomas J. Butler, Rudolph C. Geissler, Grace E. Kerkins, James J. McDermott, Eileen F. Schlichting, Andrew Steele.

ELLINGTON

STATISTICS. Tolland County.—Incorporated, May, 1786; taken from East Windsor. Area, 22,685 acres. Population, 1950, 3,099. Voting district, 1. Children, 723. Grand list, $6,907,441. Indebtedness, bonded, $155,000. Rate of taxation, 22 mills. Principal industry, agriculture. Transportation—Freight: Served by the N.Y., N.H. & H. R.R. Co. and numerous motor common carriers. The town is served by rural delivery from Rockville and Ellington post offices.

TOWN OFFICERS. (Election, first Monday in October, biennially, odd years.) *Clerk, Reg. and Treas.*, Marjorie S. Brady (Exp., Rockville); Office hours, 9-12 A.M., 2-5 P.M.; Saturday, 9-12 A.M.; Location, Town Hall; Tel., Rockville 5-3190.—*Selectmen*, 1st, Jarvis N. Clapp, Milo E. Hayes, Paul W. Lanz.—*Constables*, Linwood R. Campbell, Nathan H. Edwards, Robert E. Fluckiger, Frederick B. MacMahon, William P. Marley, Kenneth G. Willis, James R. Winans.—*Tree Warden*, Harold G. Davis.—*Collector of Taxes*, Howard E. Little.—*Grand Jurors*, Norman B. Chase, Everett C. Paluska.—*Assessors*, Clemens J. Rau, *Ch.*, William Niemann, Charles E. Pressler, Jr.—*Board of Tax Review*, C. Walton Aborn, *Ch.*, Walter J. Davis, Joseph DeCarli.—*Registrars of Voters*, Henry E. Meyer, Rep., Elmer A. Batz, Dem.—*Agent of Town Deposit Fund*, Marjorie S. Brady.—*Board of Education*, Mahlon S. Chapman, *Ch.*, Gottfred H. Bahler, Edith K. Scribner, Edward W. Zahner, 1953; Florence M. Cordtsen, Joseph F. Girardini, Horace S. McKnight, 1955; John J. F. McConville, Geraldine T. Prutting, 1957.—*Health Officer*, John E. Flaherty, M.D. (P.O., Rockville).—*Chief of Police*, Jarvis N. Clapp.—*Chiefs of Fire Dept.*, Joseph DeCarli (Ellington), Frank H. Morganson (Crystal Lake).—*Town Attorney*, Donald C. Fisk (P.O., Rockville).

Justices of the Peace, Eric L. Anderson, Charles F. Batz, Edwin G. Finance, Carl A. Goehring, John Krowchenko, Louis S. Lavitt, Theodore A. Palmer, Albin B. Peterson.

ENFIELD

STATISTICS. Hartford County.—Named and incorporated by Massachusetts, 1683; annexed to Connecticut, May, 1749. Area, 22,647 acres. Population, 1950, 15,464. Voting districts, 3. Children, 2,981. Grand list, $35,271,944. Indebtedness, $656,800. Rate of taxation, 28.5 mills. Principal industries, the manufacture of rugs and carpets, casket hardware, greeting cards, wax paper, tools and gauges, and tobacco farming. Transportation—Passenger: Served by the N.Y., N.H. & H. R.R. Co. and buses of the N.E. Trans. Co. from Hartford and Springfield, Mass. Freight: Served by the N.Y., N.H. & H. R.R. Co. and numerous motor common carriers. Post offices, Thompsonville, Enfield and Hazardville.

TOWN OFFICERS. (Election, first Monday in May, biennially, odd years.) *Clerk, Reg. and Treas.*, Robert W. Child; Office hours, 9 A.M.-5 P.M.; Location, Church St., Thompsonville; Tel., Thompsonville 4200.—*Ass't Clerk,* Ninita Sheldrick.—*Selectmen,* 1st, Timothy F. Conley (P.O., Thompsonville), Cornelius F. Sullivan, James H. Bailes.—*Constables,* Ernest Bourque, Walter DeFord, L. Donald Graham, Charles Petraska, Thomas Quinlan, George Rutherford, Leo Slamon.—*Tree Warden,* Stewart Willson.—*Collector of Taxes,* William A. Mills.—*Assessors,* L. Donald Graham, *Ch.*, John Flaherty, Leo J. Kotowski.—*Board of Tax Review,* Edward Carson, *Ch.*, William Hughes, Emilio Russo.—*Registrars of Voters,* A. Benton Anderson, John A. Bartley, Hurlburt Frew, Albert F. McAuley, Rep.; John Charette, Peter J. Egan, Victor J. Maher, John F. O'Connor, Jr., Dem.—*Agent of Town Deposit Fund,* Robert W. Child.—*Supt. of Schools,* Karl D. Lee.—*Board of Education,* Carl Scavotto, *Ch.*, Leland R. Hawthorne, Clarence E. Moody, Sarah A. Ringwald, William H. Smith, 1953; Stanley A. Bigos, Howard M. Bromage, Pellegrino Reveruzzi, James A. Tatoian, 1955.—*Board of Finance,* Clarence Provencher, *Ch.*, Benjamin Attardi, C. Rockwell Bridge, Christopher P. Magentz, Abraham Sisisky, Philip Tatoian.—*Zoning Board,* Raymond Purdy, *Ch.*, Francis Barrila, Thomas Blowen, Nicholas Dellaquila, Norbert Senio.—*Town Plan Commission,* Warren Fitzgerald, *Ch.*, James Alaimo, Robert Bridge, William Savage, Robert Varno.—*Health Officer,* Bernard S. Dignam, M.D. (P.O., Thompsonville).—*Chief of Police,* Charles Lockwood.—*Chief of Fire Dept.*, Thomas Furey.

Justices of the Peace, Herbert W. Allen, Arthur R. Bostick, Harold J. Bromage, John J. Connor, Alex Denby, Joseph F. Guminski, Mark E. Handley, Leo J. Kotowski, J. Roland Lamont, John F. Luddy, Lodovizo Magrini, Edwin F. Miller, Victor Moschetti, James C. Parakilas, Francis A. Ryan, Abraham Sisisky, David Sloan, Lawrence M. Smith, Phillip Tatoian, Fred Tilden.

ESSEX

STATISTICS. Middlesex County.—Incorporated, September 13, 1852, as Old Saybrook; taken from Saybrook. Name changed in 1854 to Essex. Area, 7,559 acres. Population, 1950, 3,491. Voting districts, 2. Children, 591. Grand list, $10,750,252. Indebtedness, $54,945.82. Rate of taxation, 22.5 mills. Principal industries, boat building and repair, sail making and the manufacture of bone and ivory goods, piano keys and boards, electric time switches, lamp shades, machine parts, novelties, witchhazel and wood boring tools. Transportation—Passenger: Served by buses of the New Haven and Shore Line Railway Co., Inc., from Old Saybrook and Middletown. Freight: Served by the N.Y., N.H. & H. R.R. Co. and numerous motor common carriers. Post offices, Essex, Centerbrook and Ivoryton.

TOWN OFFICERS. (Election, first Monday in October, biennially, odd years.) *Clerk and Reg.*, Thomas D. Coulter; Office hours, 9 A.M.-4 P.M., closed Saturday; Location, Municipal Bldg., Main St.; Tel., 7728.—*Ass't Clerk*, Virginia F. Miezejeski.—*Treas.*, Rossiter E. Lord.—*Selectmen*, 1st, Earl R. Hudson, Joseph L. Riggio, Charles N. Doane, Jr.—*Constables*, Leslie A. Brooke, Elliott E. Bushnell, Edward Palau, Andrew J. Peterson.—*Tree Warden*, Earl R. Hudson.—*Collector of Taxes*, Arthur W. Cade.—*Grand Jurors*, Alfred W. Griswold, Chester O. Nickse.—*Assessors*, Jesse W. Halliday, *Ch.*, Francis H. Bushnell, Richard Drudi, Jr.—*Board of Tax Review*, Ralph N. Clark, *Ch.*, Richard G. Pond, Stuart M. Prann.—*Registrars of Voters*, 1st Dist., Clarence H. Schwannecke, 2nd Dist., Victoria C. Howard, Rep.; 1st Dist., Margaret O. Hall, 2nd Dist., Elizabeth B. Santi, Dem.—*Agent of Town Deposit Fund*, Harry B. Barnes.—*Supt. of Schools*, A. Kurtz King.—*Board of Education*, John J. Calamari, Beatrice D. Wind, 1953; Donald K. Good, *Ch.*, Ernest L. Bilfinger, 1955; Mabel B. Johnson, Marjorie C. Kaufman, 1957.—*Board of Finance*, Albert F. Stanley, *Ch.*, Luther C. Chapman, Merritt M. Comstock, Kenneth R. Cunningham, Frank L. Jones, Thomas H. MacWhinney.—*Health Officer*, Frederick B. Bradeen, M.D.—*Chief of Police*, Earl R. Hudson.—*Chief of Fire Dept.*, J. Wiley Downing.—*Town Attorney*, Thomas D. Coulter.

Justices of the Peace, James H. Gould, George I. Lancraft, Jr., Blanche F. Pratt, Joseph L. Riggio.

FAIRFIELD

STATISTICS. Fairfield County.—Settled, 1639; named, 1645; included in Connecticut Colony, May, 1685. Area, 20,560 acres. Population, 1950, 30,489. Voting districts, 10. Children, 6,670. Grand list, $85,738,695. Indebtedness, $7,445,000. Rate of taxation, 36.4 mills. Principal industries, agriculture and the manufacture of machinery, textiles and wire screens. Transportation—

Passenger: Served by the N.Y., N.H. & H. R.R. Co. and buses of the Conn. Railway & Lighting Co. from Bridgeport and Norwalk, and the Central Bus Corp. from Bridgeport. Freight: Served by the N.Y., N.H. & H. R.R. Co. and numerous motor common carriers. Post offices, Fairfield, Southport and rural free delivery.

TOWN OFFICERS. (Election, Tuesday after first Monday in November, biennially, odd years.) *Clerk and Reg.*, Samuel Glover; Office hours, 9 A.M.-5 P.M.; Saturday, 9-12 A.M.; Location, 611 Old Post Rd.; Tel., 9-3331.—*Ass't Clerk*, Evelyn Wilkes.—*Treas.*, M. Wesley Sherwood.—*Selectmen*, 1st, Dimill L. Kinnie, James A. Gilmore, Frank M. Landy.—*Constables*, Chester E. Brown, Joseph S. Elias, Stephen Homa, Oscar Swanhall, Henry Tuzzio, John H. Wade.—*Tree Warden*, Arthur O'Brien.—*Collector of Taxes*, John Pinchin.—*Assessor*, Herbert K. Shay.—*Board of Tax Review*, George J. Kish, Jr., *Ch.*, John R. Ganley, Charles C. Lacey.—*Registrars of Voters*, Herbert H. Loewith, Rep., Ralph Garofalo, Dem.—*Agent of Town Deposit Fund*, M. Wesley Sherwood.—*Supt. of Schools*, Carlyle G. Hoyt.—*Board of Education*, Roger W. Hartt, Joseph Schwarzkopf, 1953; Minott A. O. Stilson, Jr., *Ch.*, Doris W. Calhoun, 1955; William M. Clampett, Florence F. George, 1957.—*Board of Finance*, Richard M. Brett, *Ch.*, Howard Benedict, Robert L. Boyle, Marion M. Hart, Samuel W. Hawley, William C. Keator, Jr., William H. Moffitt, 3rd, DeWitt C. Ramsey, Ellen H. Topham, Frederick R. Fish, *Clerk*.—*Town Plan and Zoning Commission*, Herbert C. Elton, *Ch.*, John H. Norton, Elbert S. Overbaugh, Edward Schine, 1 vacancy.—*Health Officer*, H. P. Harris, Jr., M.D. (Acting).—*Chief of Police*, James Kranyik.—*Chief of Fire Dept.*, Thomas J. Carroll.—*Town Attorney*, Pierce J. Gerety (P.O., Bridgeport).

Justices of the Peace, William E. Allen, Jr., William A. Bogg, George Boland, Stephen E. Butzko, Mary Everett Cressey, Fred R. Fish, Edmund E. Forger, Joseph Kiraly, Philip B. Lyster, John L. Norton, John A. Parchimowicz, Nicholas J. Phelan, Norris Rossinoff, James V. Slingo, Julius N. Smith, John W. Wrabel.

FARMINGTON

STATISTICS. Hartford County.—Incorporated and named, December, 1645. Area, 15,711 acres. Population, 1950, 7,026. Voting districts, 2. Children, 1,447. Grand list, $20,372,465. Indebtedness, $173,900. Rate of taxation, 30 mills. Principal industries, the manufacture of steel balls, springs, woolen felt and textiles. Transportation—Passenger: Served by buses of the Conn. Co. from Hartford and the N.E. Trans. Co. from Waterbury. Freight: Served by the N.Y., N.H. & H. R.R. Co. and numerous motor common carriers. Post offices, Farmington and Unionville.

TOWN OFFICERS. (Election, second Monday in May, biennially, odd years.) *Clerk and Reg.*, W. Spencer Hurlburt; Office

hours, 9-12 A.M., 1-5 P.M.; closed Saturday; Location, Village Green; Tel., 7-1661.—*Ass't Clerk*, Virginia L. Holtz.—*Treas.*, Mary M. Krell (P.O., Unionville).—*Town Manager*, Robert D. Heitsch (P.O., Unionville).—*Town Council*, William W. Hoppin, *Ch.*, William F. Ahern, Richard J. Balazy, Mildred R. Bancroft, Harold F. Cromack, H. Crowell Freeman, Robert K. Vibert, W. Spencer Hurlburt, *Clerk*.—*Selectmen*, 1st, Clifton E. Wells, William S. Robotham, Luther Stanchfield.—*Constables*, John Battista, Frank DeParolis, Walter J. Driscoll, Jean D. McCann, George E. Miller.—*Tree Warden*, James Blum.—*Collector of Taxes*, Beatrice S. Collins.—*Assessors*, Edward H. Deming, John Erha, George W. Weidig.—*Board of Tax Review*, Pellegrino Morea, William Rossvell, Truman F. Sanford.—*Registrars of Voters*, 1st Dist., Maude Thompson, 2nd Dist., Alice Y. Pinney, Rep.; 1st Dist., Laura R. Sexton, 2nd Dist., Elizabeth Joyce, Dem.—*Agent of Town Deposit Fund*, Mary M. Krell.—*Supt. of Schools*, Robert E. Saunders.—*Board of Education*, Mary E. Beloin, Virginia C. Burke, John Hangen, 1953; Ernest W. Smith, *Ch.*, Howard Buckley, Wallace A. MacDonald, 1955; Elizabeth Cook, Wayne G. Pittsinger, John R. Robotham, 1957.—*Zoning Board and Town Plan Commission*, Antoinette M. Dunne, *Ch.*, C. Frederick Beach, Leo A. Grouten, David Munson, Greely Sturdivant, Edwin Wright.—*Zoning Board of Appeals*, Elmer E. Cross, *Ch.*, Arthur S. Baily, Mary B. Brannick, Ellen G. Carson, Nathaniel J. Curtin, Robert E. Parsons.—*Health Officer*, Edward P. Dunne, M.D. (P.O., Unionville).—*Chief of Police*, Milton G. Shaw.—*Chiefs of Fire Dept.*, Frank A. Cadwell (1st Dist.), Harold A. Cromack (2nd Dist.).—*Town Attorney*, Louis Shapiro (P.O., Unionville).

Justices of the Peace, Walter D. Aston, Ellis M. Bidwell, Kathryn C. Clancy, James F. Crowe, Jr., John W. Day, James T. Griffin, Arthur J. Leone, Robert J. Matava, Martin O. McCann, Mayne G. Pittsinger, William J. Ryan, Robert M. Smith, Arthur L. Tolf.

FENWICK*

(*Borough*)

Borough Officers. (Election, first Saturday in July, annually.) Office location, Residence of Clerk, 1900 Albany Ave., West Hartford; Tel., Hartford 32-4162. *Warden*, Houghton Bulkeley.—*Clerk*, Douglas C. Scott.—*Treasurer*, Maxwell L. Brainard.—*Collector*, Ellsworth S. Grant.—*Burgesses*, Charles E. Brainard, Maxwell L. Brainard, Ellsworth S. Grant, Ralph D. Keeney, Jr., Mitchell S. Little, E. Van Dyke Wetmore.

FRANKLIN

Statistics. New London County.—Incorporated, May 2, 1786; taken from Norwich. Area, 12,569 acres. Population, 1950, 727.

*See Town of Old Saybrook.

Voting district, 1. Children, 140. Grand list, $1,204,913. Indebtedness, none. Rate of taxation, 18 mills. Principal industries, agriculture, dairying and poultry products. Transportation—Passenger: Served by buses of the Conn. Co. and The Blue Line from Norwich and Willimantic. Freight: Served by the Central Vermont Railway and numerous motor common carriers. Post offices, North Franklin and Lebanon. Rural free delivery.

TOWN OFFICERS. (Election, first Monday in October, annually.) *Clerk, Reg. and Treas.*, Charlotte F. Davis (P.O. and Exp., No. Franklin); Office hours, by appointment; Location, Residence, Meeting House Hill; Tel., Lebanon 32-W3.—*Ass't Clerk*, Elinor B. Armstrong.—*Selectmen*, 1st, Stanley E. Armstrong (P.O., No. Franklin), Jason H. Kingsley, James Carboni.—*Tree Warden*, Alfred P. Staebner.—*Collector of Taxes*, Florence B. Date.—*Grand Jurors*, Jason H. Kingsley, James H. Morrissey.—*Assessors*, Rowland S. Browning, *Ch.*, Frederick H. Race, Henry D. Wolosenka.—*Board of Tax Review*, Bernard G. Crandall, *Ch.*, Charles S. Bowe, Lyle Johnson.—*Registrars of Voters*, Clara H. Beckwith, Rep., Euphemia Carboni, Dem.—*Agent of Town Deposit Fund*, Charlotte F. Davis.—*Board of Education*, Anthony Carboni, *Ch.*, John Crowe, Jr., Walter G. Miller, Albert Rudolph, 1952; George R. Crooks, Thomas F. Murphy, Eleanor B. Smith, 1953.—*Health Officer*, James T. Anderson, M.D. (P.O., Windham).—*Town Attorneys*, Brown and James (P.O., Norwich).

Justices of the Peace, Stanley E. Armstrong, C. Albert Beckwith.

GLASTONBURY

STATISTICS. Hartford County.—Incorporated, May, 1693; taken from Wethersfield. Area, 35,116 acres. Population, 1950, 8,818. Voting district, 1. Children, 1,923. Grand list, $23,266,575. Indebtedness, $1,642,612. Rate of taxation, 28 mills and fire tax. Principal industries, agriculture, tobacco growing and the manufacture of pigskin leathers, soap, toiletries and woolen goods. Transportation—Passenger: Served by buses of the Conn. Co. from Hartford and Middletown. Freight: Served by the Conn. Co. and numerous motor common carriers. Post offices, Glastonbury, South Glastonbury and East Glastonbury, and three rural free deliveries.

TOWN OFFICERS. (Election, first Monday in October, biennially, odd years.) *Clerk and Reg.*, John A. Miller; Office hours, 9-12 A.M., 1-4:30 P.M.; Location, 2252 Main St.; Tel., 3-3559.—*Treas.*, Robert O. Rider.—*Selectmen*, 1st, Lewis W. Stevenson, William F. Connery, John A. Carini.—*Constables*, Edmund MacNeil, Stephen Skiba.—*Tree Warden*, Aaron W. Kinne.—*Collector of Taxes*, Harold H. Harrison.—*Assessor*, Ray W. Walz.—*Board of Tax Review*, Charles Saglio, Louis Varni, Norman Whittum.—*Registrars of Voters*, Herbert T. Clark, Rep., Elizabeth Wilcox,

Dem.—*Agents of Town Deposit Fund,* Margaret Dutton, Stanley Malecky.—*Supt. of Schools,* Francis S. Knox.—*Board of Education,* Charles A. Bader, *Ch.,* Walter F. Foley, 1953; Maude B. Clark, Louis O. House, 1955; B. Bayliss Earle, Thomas B. Rhines, 1957.—*Board of Finance,* John H. Roser, *Ch.,* William G. Affleck, Donald C. Burney, John Q. Goodrich, Joseph J. Katz, Francis G. Way.—*Zoning Board and Town Plan Commission,* Richard B. Moore, *Ch.,* Richard S. Buck, William E. Campion, Harold W. Jones, Harvey A. Katz, Adelard A. Landry.—*Health Officer,* Joseph Raffa, M.D.—*Chief of Police,* George C. Hall.—*Chief of Fire Dept.,* Albert W. Dickau.—*Town Attorney,* Edward C. Grimshaw (P.O., So. Glastonbury).

Justices of the Peace, Francis B. Barnett, Jr., John A. Carini, Sebastian Catana, Michael J. Donovan, Geniver Goodale, Richard E. Hayes, Stanley Malecky, John J. Maruffi, Charles G. Mason, Richard B. Moore, Brereton H. Mucklow, Ernest Pickford, Delmar O. Thornton, Eugene G. Warner.

GOSHEN

STATISTICS. Litchfield County.—Incorporated, October, 1739. Area, 26,806½ acres. Population, 1950, 940. Voting district, 1. Children, 245. Grand list, $2,757,998. Indebtedness, $66,000. Rate of taxation, 21 mills. Principal industry, agriculture. Transportation—Freight: Served by numerous motor common carriers. Post offices, Goshen and West Goshen.

TOWN OFFICERS. (Election, first Monday in October, annually.) *Clerk and Reg.,* Bernice G. Ellis; Office hours, by appointment; Location, Town Hall; Tel., Torrington 9647.—*Ass't Clerk,* Theodore C. Ellis.—*Treas.,* Frank Seaton.—*Selectmen,* 1st, Samuel W. Bartholomew, Leroy Simons, John A. Malahan.—*Constables,* Edward Arnold, Frank Birmingham, George Cook, Raymond Ryan.—*Collector of Taxes,* Kenneth A. Strickland.—*Assessors,* Dwight B. Foster, Raymond Perregaux, Clarence A. Vaill.—*Board of Tax Review,* C. Burton Howe, Harold L. Vaill, E. Austin Wadhams.—*Registrars of Voters,* Kenneth B. Strickland, Rep., John S. Cooke, Dem.—*Agent of Town Deposit Fund,* Frank J. Seaton.—*Principal of Schools,* Bryce Perkins.—*Board of Education,* Francis Conlon, *Ch.,* Nellie S. Howe, 1952; Frances Barrett, Michael Grusauskas, Charles Whiting, 1953.—*Board of Finance,* Richard Kobylenski, *Ch.,* Edward Breakell, Sterling Fair, Clyde Hanson, John R. Malahan, George Ocain.—*Health Officer,* C. Bradford Walker, M.D. (P.O., Cornwall).—*Town Attorney,* Charles P. Roraback (P.O., Torrington).

Justices of the Peace, Harry W. Greene, C. Eugene Kene, William E. Pease.

GRANBY

STATISTICS. Hartford County.—Incorporated, October, 1786; taken from Simsbury. Area, 26,167 acres. Population, 1950, 2,693. Voting district, 1. Children, 597. Grand list, $4,987,556. Indebtedness, $445,900. Rate of taxation, 34 mills. Principal industries, agriculture, dairying and tobacco farming. Transportation—Passenger: Served by buses of the N.E. Trans. Co. from Hartford. Freight: Served by the N.Y., N.H. & H. R.R. Co. and numerous motor common carriers. Post offices, Granby, North Granby and West Granby. *Voted No Liquor Permit, 1934.*

TOWN OFFICERS. (Election, first Monday in October, annually.) *Clerk and Reg.*, Helen M. Clark; Office hours, 9-12 A.M., 1:15-4 P.M., Saturday, 9-12 A.M.; Location, Salmon Brook Street, South (in rear); Tel., Simsbury 5-6549.—*Ass't Clerks*, Susan S. Clark, Miriam M. Forsyth.—*Treas.*, Albert C. Sweeton.—*Selectmen*, 1st, William R. Messenger (P.O., West Granby), Oscar Wilhelm, John J. Doherty.—*Constables*, George F. Bidwell, Eugene F. Casey, E. Harrison Hotchkiss, Albert A. Long, Clarence F. Messenger, Herman L. Yost.—*Tree Warden*, William R. Messenger, Jr.—*Collector of Taxes*, Helen M. Clark.—*Grand Jurors*, Wilfred J. Bouchard, Lyman T. Burgess, Leonard T. Calvert, Malcolm R. Goslee, Robert O'Donnell.—*Assessors*, Lyman T. Burgess, Gerald T. Hayes, Leslie R. Longley.—*Board of Tax Review*, Walter G. Colton, Leon D. Goddard, Raleigh B. Messenger.—*Registrars of Voters*, Kathryn E. Burgess, Rep., Ella L. White, Dem.—*Agent of Town Deposit Fund*, Albert C. Sweeton.—*Supt. of Schools*, F. J. Penley.—*Board of Education*, George A. Guay, Carlton C. Holcomb, Fred McKendree, 1952; Carolyn C. Avery, *Ch.*, 1953; Margaret R. Casey, Gordon R. Shenton, 1954.—*Board of Finance*, Harold B. Cotton, *Ch.*, Raymond E. Case, Stuart H. Duncan, Tudor F. Holcomb, George W. Kean, James L. Loomis.—*Zoning Board*, J. Donald Flannery, *Ch.*, George R. Beman, Howard C. Carlson, Erskine E. Hamilton, J. William Holt.—*Zoning Board of Appeals*, Philip E. Devnew, *Ch.*, Nathan Allison, Daniel D'Allesandre, William R. Floyd, Norris P. Messenger.—*Health Officer*, Owen L. Murphy, M.D. (P.O., Simsbury).—*Chief of Police*, E. Harrison Hotchkiss.—*Chief of Fire Dept.*, George R. Beman.—*Town Attorney*, Arthur E. Howard (P.O., Hartford).

Justices of the Peace, Paul L. Avery, William H. Colton, Philip E. Devnew, Robert T. Dunne, Albion S. Hayman, Frank M. Kearns, William R. Messenger, Arline R. Mooney, Robert O'Donnell, Joseph J. Wiener.

GREENWICH

STATISTICS. Fairfield County.—Settled, 1640; submitted to Connecticut, October 6, 1656. Area, 27,346 acres. Population, 1950, 40,835. Voting districts, 11. Children, 8,058. Grand list,

$230,141,400. Indebtedness, $131,000. Rate of taxation, 24.9 mills. Transportation—Passenger: Served by the N.Y., N.H. & H. R.R. Co. and buses of the County Trans. Co. from Stamford and Port Chester, N.Y. Freight: Served by the N.Y., N.H. & H. R.R. Co. and numerous motor common carriers. Post offices, Greenwich, Cos Cob, Glenville, Old Greenwich and Riverside.

TOWN OFFICERS. (Election, first Tuesday after first Monday in November, biennially, odd years.) *Clerk and Reg.*, Frederick D. Barrett; Office hours, 9 A.M.-5 P.M.; Saturday, 9-12 A.M.; Location, Town Hall; Tel., 8-4700, Ext. 16, 17, 18.—*Ass't Clerk*, Ann Neafsey.—*Treas.*, Wilbur M. Peck.—*Selectmen*, 1st, C. Carleton Gisborne, Frank R. Parker, John F. Sullivan.—*Constables*, Frank B. Chiappetta, Edwin C. Cluckey, Edward F. Connor, William H. Johnston, Leonard L. Mingo, Philip Pitocco, Michael J. Zaccardo.—*Tree Warden*, Joseph A. Dietrich.—*Collector of Taxes*, Floyd E. Barbour.—*Assessor*, Clifford R. Wilmot.—*Board of Tax Review*, Nelson I. Beers, *Ch.*, Roger C. Edson, Frederic J. Horton.—*Registrars of Voters*, Edward L. Tracy, Rep., M. Edward Haggerty, Dem.—*Agent of Town Deposit Fund*, Wilbur M. Peck.—*Supt. of Schools*, S. Willard Price.—*Board of Education*, Marguerite B. Brown, William H. Denne, Jr., 1953; Leonard S. Clark, Richard C. McDonald, 1954; Frank K. Sheldon, 1955.—*Board of Finance*, F. Reginald Gisborne, Jr., *Ch.*, Richard E. Deutsch, Raymond L. Dunn, William A. Flinn, James G. Fox, Rector K. Fox, John B. Gates, Ralph M. Griswold, Robert M. Hillas, Anthony P. Mazza, Franklin E. Parker, Jr., Carl J. Wold.—*Zoning Board*, Kenneth F. Coffin, *Ch.*, William H. Crawford, Harold O. Douglass, Andrew J. Gazso, William R. Jenkins.—*Town Plan Commission*, Edward B. Close, *Ch.*, Howard J. Duge, Allan MacRossie, Jr., J. Alden Twachtman, Harry H. Vought, Jr.—*Health Officer*, Clayton B. Mather, M.D.—*Chief of Police*, John M. Gleason.—*Chief of Fire Dept.*, Stuart M. Potter.—*Town Attorney*, Orson L. St. John.

Justices of the Peace, Charles B. Boles, James Boskello, Milton J. Breslaw, Joseph A. Bruno, James Clark, J. Fred Collins, V. Hall Everson, Jr., William R. Ferenc, Thomas C. Golden, Tillie C. Graves, Lee A. Kepple, James R. Killion, William A. Maher, J. W. Mammone, Robert M. Martin, Percy J. Masline, John J. McDonough, Ray S. Mead, Douglas A. Milward, A. E. Mitchell, Carl H. Mortimer, Alver W. Napper, Emil A. Nordholm, Dominic A. Palermo, Charles Andrew Pottgen, Tony Salerno, Dan Q. Troy, Frank H. Zelenz.

GRISWOLD

STATISTICS. New London County.—Incorporated, October, 1815; taken from Preston. Area, 26,659 acres. Population, 1950, town, 5,728; Borough of Jewett City, 3,702. Voting districts, 2. Children, 1,120. Grand list, $7,097,664. Indebtedness, $186,000.

Rate of taxation, 32 mills. Borough of Jewett City, grand list, $4,545,079. Indebtedness, $11,500. Rate of taxation, 8.5 mills. Principal industries, cloth weaving and spinning, bleaching and dyeing, permatex fabrics, plastic wire and cable, cabinet making and agriculture. Transportation—Passenger: Served by buses of the Conn. Co. from Norwich and Putnam. Freight: Served by the N.Y., N.H. & H. R.R. Co. and numerous motor common carriers. Post offices, Jewett City and Glasgo.

TOWN OFFICERS. (Election, first Monday in October, biennially, odd years.) *Clerk, Reg. and Treas.*, Wilfred Jodoin (P.O. and Exp., Jewett City); Office hours, 9-12 A.M., 1-5 P.M., except Wednesday; Saturday, 9-12 A.M.: Location, Soule St., Jewett City; Tel., Jewett City 87.—*Selectmen*, 1st, Aloysius Kargul (P.O., Jewett City), Armond Doyon, H. David Geer.—*Constables*, Joseph LaForce, Nicholas Malinowski, William Potts, Theodore Raill, Arthur St. John.—*Tree Warden*, Joseph Polomski, Jr.—*Collector of Taxes*, Michael J. Konon.—*Assessors*, Napoleon Doyon, *Ch.*, Alpherie LeClaire, Charles Meskiewicz.—*Board of Tax Review*, Joseph H. Stafford, *Ch.*, Michael H. Fogarty, Joseph Polomski, Jr.—*Registrars of Voters*, Herbert H. Campbell, William J. LaPoint, Rep., George I. Barr, Gordon H. Willis, Sr., Dem.—*Agent of Town Deposit Fund*, Wilfred Jodoin.—*Supt. of Schools*, Joseph P. Lojko.—*Board of Education*, Earl E. Gilbert, *Ch.*, Phillips E. Anthony, Richard J. Dudkowski, 1953.—*Board of Finance*, Edward L. Blanchard, *Ch.*, Mitchell Bressette, Joseph J. Bush, Harry P. Gallagher, Ulderic E. Jodoin, Charles Roy.—*Health Officer*, Martin Leo O'Neill, M.D. (P.O., Jewett City).—*Chief of Police*, Peter Sekula.—*Chief of Fire Dept.*, Henry Willette.—*Town Attorney*, Richard J. Dudkowski (P.O., Jewett City).

Justices of the Peace, Clovis P. Casavant, William Czmyr, Napoleon J. Doyon, Richard J. Dudkowski, Thomas B. Gray, Aloysius S. Kargul, Louis LaMarine. Charles Meskiewicz, Roger Pepin, Benjamin C. Young.

GROTON

STATISTICS. New London County.—Incorporated, May, 1705; taken from New London. Area, 22,331 acres. Population, 1950, town, 21,896; borough, 7,036. Voting districts, 4. Children, 4,205. Grand list, $27,599,572. Indebtedness, $350,000. Rate of taxation, 31 mills. Borough grand list, $14,184,093. Indebtedness, bonded, $1,152,000. Rate of taxation, 6 mills. Principal industries, fishing, the construction of submarines, shipbuilding, metal plating and the manufacture of chemicals, printing presses, thread and storm doors. Transportation—Passenger: Served by buses of the Conn. Co. from New London and Norwich; the New Haven & Shore Line Railway Co. from New London and Westerly, R. I. Freight: Served by the N.Y., N.H. & H. R.R. Co. and numerous motor common carriers. Airplane service to

all major cities. Post offices, Groton, Poquonock Bridge, West Mystic and Noank. (Groton Long Point, summer only.)

BOROUGH OFFICERS. (Election, first Monday in May, annually.) P.O., c/o Clerk, P. O. Box 93; Office hours, 9 A.M.-5 P.M.; Location, 359 Thames St.; Tel., New London 4183.—*Warden*, Arthur M. Card.—*Burgesses*, Wesley A. Cook, Joseph Glidden, Peter P. Mariani, Frank Pisapia, Clyde T. Solt, Frank S. Whitcomb.—*Clerk*, John J. DeLaura.—*Treas.*, Charles B. Lund.—*Health Officer*, A. Duncan MacDougall, M.D.

TOWN OFFICERS. (Election, first Monday in October, biennially, odd years.) *Clerk and Reg.*, Irving H. Poppe; Office hours, 9-12 A.M., 1-4:45 P.M., except Saturday; Location, Poquonock Bridge; Tel., New London 2-4608.—*Ass't Clerk*, Maude I. Fitch.—*Treas.*, Malcolm A. Irving (P.O., Poquonock Bridge).—*Selectmen*, 1st, Roy S. Haggard (P.O., Mystic), Harry A. Ashcroft, Charles A. Brand.—*Constables*, Willie R. Applegate, Samuel Carson, Earle R. Cate, Sr., C. Stanley Dodd, David Duranti, George W. Follows, Lewis B. Holby, Edward J. Holt, Wilson H. Horner, Benjamin F. Jones, Maynard A. Jones, William A. MacDonald, Ellis E. Perkins, John Sousa.—*Tree Warden*, Harry A. Ashcroft.—*Collector of Taxes*, Charles S. Sawyer.—*Assessor*, William A. Hall.—*Board of Tax Review*, Frederick S. Camp, Edwin A. Chesbro, Charles F. Vincent.—*Registrars of Voters*, 1st Dist., John H. Paton, 2nd Dist., Roy I. Scaplen, 3rd Dist., J. Halstead Brown, Rep.; 1st Dist., D. Palmer Brown, 2nd Dist., James R. Coleman, 3rd Dist., Jessie C. Plumstead, Dem.—*Agent of Town Deposit Fund*, Roy S. Haggard.—*Supt. of Schools*, S. B. Butler.—*Board of Education*, Jessie Plumstead, J. Rodney Smith, 1953; Katharine B. M. Fribance, *Ch.*, Mary G. Chapman, 1955; Freeman R. Hathaway, Caryl G. Miller, 1957.—*Board of Finance*, Christopher L. Avery, *Ch.*, Benjamin Altman, Horace L. Barnum, Richard W. Chapman, J. William Jones, Jr., Frank J. Kohl.—*Health Officer*, E. L. Douglass, M.D.—*Chief of Police*, Roy S. Haggard.—*Town Attorney*, J. Rodney Smith (P.O., Mystic).

Justices of the Peace, Phyllis W. Bankel, Seth E. Barron, C. P. Rowland Bishop, George C. Bliven, James P. Brady, Lillian E. Cate, Robert F. Davidson, John J. Falvey, John J. Fitzpatrick, John R. Haley, George K. Hall, Joseph M. Kushner, John C. Leonard, Joshua B. Olsen, Joseph Pisapia, Joseph S. Santin, Roy I. Scaplen, Ruth Sousa, Albert P. Welles, W. Parker Wildes, Jr.

GROTON LONG POINT ASSOCIATION*

(*Borough*)

BOROUGH OFFICERS. (Election, first Saturday in July, annually.) P.O., c/o President, Groton Long Point; Tel., Mystic

*See Town of Groton.

5-3048.—*President*, Frederick S. Camp.—*Vice President*, M. J. Duryea.—*Treasurer*, Ralph A. Turner.—*Clerk*, Robert H. Murphy.—*Directors*, Buist M. Anderson, J. Chester Bath, Ellis W. Crouch, Clifford C. Oat, Melvin J. Russell.—*Water Commissioners*, Lewis C. L. Holby, Emilie E. Leschke, Philip C. Steiger.

GUILFORD

STATISTICS. New Haven County.—Settled, 1639, named, July 6, 1643. Area, 30,193 acres. Population, 1950, 5,092. Voting district, 1. Children, 1,120. Grand list, $16,823,057. Indebtedness, $470,000. Rate of taxation, 24 mills. Principal industries, agriculture, non-ferrous foundries, and manufacturing. Transportation—Passenger: Served by the N.Y., N.H. & H. R.R. Co. and buses of the New Haven & Shore Line Railway Co. from New Haven and New London. Freight: Served by the N.Y., N.H. & H. R.R. Co. and numerous motor common carriers. Post offices, Guilford, Sachem Head in summer. Two rural free delivery routes.

TOWN OFFICERS. (Election, first Monday in October, biennially, odd years.) *Clerk and Reg.*, Leon P. Beckwith; Office hours, 9-12 A.M., 1-4 P.M.; Saturday, 9-12 A.M.; Location, Town Hall; Tel., 88.—*Ass't Clerk*, Mildred P. Phillips.—*Treas.*, Malcolm E. Braren.—*Selectmen*, 1st, Leslie I. Dudley, Erastus D. Bartlett, Henry L. Spencer.—*Constable*, Charles C. Merriam.—*Tree Warden*, Raymond D. Edsall.—*Collector of Taxes*, Lucia T. Hanrahan.—*Assessors*, William W. Alexander, Winfred P. Chittenden, Eliot Stone.—*Board of Tax Review*, Edith M. C. Burton, Frederick G. Davis, James McAdam.—*Registrars of Voters*, Irving H. Jones, Rep., Mary M. Phinny, Dem.—*Agents of Town Deposit Fund*, Edward Deland, Irving W. Dudley, Frederick F. Mullen.—*Supt. of Schools*, Adelbert Cox.—*Board of Education*, Frederick G. Davis, Joseph Dolan, Jr., Charlotte Lazarevich, Bradford Monroe, Harry F. Whittemore, 1953; Eleanor H. Little, *Ch.*, James McAdam, Louise T. McArdle, C. Merrill Stone, 1955.—*Board of Finance*, Edwin D. Bartlett, *Ch.*, Donald A. Adams, Lewis R. Eliot, Thomas C. Kinnare, Jordan L. Mott, William B. Stone.—*Planning and Zoning Commission*, Albert W. Avery, *Ch.*, Walter B. Dodge, Vladimir R. Janowicz, George W. Lyons, Oliver L. Scranton.—*Health Officer*, Franklin M. Phillips, M.D.—*Chief of Police*, George A. Fogarty.—*Chief of Fire Dept.*, W. Elton Sheehan.—*Town Attorney*, George C. Conway.

Justices of the Peace, Charles E. Clapp, Jr., Reuben D. H. Hill, Vladimir R. Janowicz, Chester M. Likely, John H. Morton, Philip H. Norton, Mildred B. Phillips, C. Merrill Stone, Vivian L. Werner, Kenneth L. White.

HADDAM

STATISTICS. Middlesex County.—Incorporated, October 8, 1668. Area, 29,375 acres. Population, 1950, 2,636. Voting districts, 3. Children, 557. Grand list, $5,958,805. Indebtedness, $120,000. Rate of taxation, 26.5 mills. Principal industries, the manufacture of cutlery, tools and general hardware, agricultural machinery and tractors, metal-working machinery, pens, pencils and other office and artists' materials. Transportation—Passenger: Served by buses of the New Haven & Shore Line Railway Co. from Middletown and Old Saybrook. Freight: Served by the N.Y., N.H. & H. R.R. Co. and numerous motor common carriers. Post offices, Haddam and Higganum.

TOWN OFFICERS. (Election, first Monday in October, biennially, odd years.) *Clerk, Reg. and Treas.*, Helen J. Carini (Exp., Higganum); Office hours, 9-12 A.M., 1-4 P.M., except Saturday; Location, Town Hall; Tel., Middletown 5-4849.—*Ass't Clerk*, Belle D. Russell.—*Selectmen*, 1st, Raymond H. Allen (P.O., Higganum), Carl V. Christianson, Arthur W. Brookes.—*Constables*, Frank Durinick, George Faircloth, Arthur W. Johnson, Richard J. Johnson, John Nilsen, John A. Zupan.—*Tree Warden*, Thomas C. Hood.—*Collector of Taxes*, Edward Weiss.—*Grand Jurors*, William Banks, William H. Dittman, Lloyd Graves, Everett E. Kahrman, Tracy L. Neff, Victor J. Zanelli, Jr.—*Assessors*, Arthur W. Johnson, David A. Pope, Rodney G. Pratt.—*Board of Tax Review*, George F. Bailey, E. George Carlson, Timothy Dondero.—*Registrars of Voters*, George Faircloth, Emma VonHagen, Leonard J. Selden, Rep.; Moses J. Cavanaugh, Julia Jackson, Erastus C. Brainerd, Dem.—*Agent of Town Deposit Fund*, George W. Curtis.—*Supt. of Schools*, Charles H. Abell.—*Board of Education*, Barbara Brookes, Timothy Dondero, J. Ross Sibley, Victor Zanelli, Sr., 1953; Helen B. Vanderlaan, *Ch.*, George O. Breault, Mabel C. Burr, Martha W. Chase, Gladys Kingsland, 1955.—*Board of Finance*, Frederick E. Anderson, *Ch.*, Lansing T. Carpenter, H. Donald Edwards, Burton B. Fall, Donald E. Spencer, Anton Zidek.—*Health Officer*, Hazen A. Calhoun, M.D. (P.O., Higganum).—*Chief of Police*, Raymond H. Allen.—*Chief of Fire Dept.*, Robert A. Brookes.—*Town Attorney*, E. Lea Marsh, Jr. (P.O., Deep River).

Justices of the Peace, Raymond H. Allen, Lovell S. Bailey, Erastus C. Brainerd, Verne R. Brookes, Helen J. Carini, J. Walter Darley, William E. Dean, Arthur W. Johnson, Tracy L. Neff, Gladys D. Negrelli, Belle D. Russell, Thomas J. Selden, Donald E. Spencer, Helen B. Vanderlaan.

HAMDEN

STATISTICS. New Haven County.—Incorporated, May, 1786; taken from New Haven. Area, 21,054 acres. Population, 1950, 29,715. Voting districts, 5. Children, 5,902. Grand list, $82,125,587. Indebtedness, $2,306,500. Rate of taxation, 31.5

mills. Principal industries, agriculture and the manufacture of electric lighting, heating, refrigeration and air conditioning equipment for railroad cars, revolvers, shotguns, rolled steel, cinder blocks, zipper fasteners and wire products. Transportation—Passenger: Served by buses of the Conn. Co. from New Haven and Waterbury. Freight: Served by the N.Y., N.H. & H. R.R. Co. and numerous motor common carriers. Post offices, Hamden, Mount Carmel and Whitneyville.

TOWN OFFICERS. (Election, first Monday in October, biennially, odd years.) *Clerk and Reg.*, Walter D. Connor; Office hours,9 A.M.-5 P.M., closed Saturday; Location, Town Hall; Tel., New Haven AT 8-1621.—*Ass't Clerks*, Doris A. Deane, Kathryne R. Nolan.—*Sub. Registrar*, Shirley E. Tozzo.—*Treas.*, Alexander Murdoch.—*Selectmen*, 1st, Leon A. Booth, John M. Coleman, Albert H. Connolly.—*Constables*, Dominic Borelli, Frank Durso, James M. Farrell, Frank Iannotti, Ralph Izzo, Frank Merlone, George D. Young.—*Tree Warden*, Galileo Malavase.—*Collector of Taxes*, Ralph P. Aussiker.—*Assessors*, William Hudson Deane, *Ch.*, Thayer P. Jones, Harry Webb.—*Board of Tax Review*, Nora C. Henebry, E. Wilbert Thomas, Howard C. Yale.—*Registrars of Voters*, Charles A. Bradley, Rep., George P. Fitch, Dem.—*Agent of Town Deposit Fund*, Board of Selectmen.—*Supt. of Schools*, Margaret L. Keefe; *Ass't*, David Wyllie.—*Board of Education*, Luke N. Camarota, William E. Haesche, Jr., Harold Whitcher, 1953; Paul M. Fleming, *Ch.*, William J. Cooper, Isabella E. Cornell, Robert E. Johnson, William B. Kelley, Frederick J. Morton, 1955.—*Board of Finance*, Leon A. Booth, *Ch.*, John W. Hogan, William Mathog, Daniel W. Mooney, George Nowak, J. Coy Reid, Charles A. Staley.—*Town Plan and Zoning Commission*, Edward Walton, *Ch.*, Harold B. Jayne, Carl Judisch, Dallas W. Thomas, 2nd, Harry A. Webb.—*Health Officer*, Leonard Parente, M.D.—*Chief of Police*, Harry H. Barrows; *Deputy*, Frank Cattaneo.—*Chief of Fire Dept.*, Raymond C. Spencer.—*Town Attorney*, John R. Thim; *Ass't*, Herman M. Levy.

Justices of the Peace, John L. Connolly, Salvatore Gagliano, Morris. Gamm, Isador J. Leichter, Herman M. Levy, Frank Macosky, Anthony Mello, Edward A. Nichols, John H. Nolan, Nelson Tanguay, Peter H. Torello.

HAMPTON

STATISTICS. Windham County.—Incorporated, October, 1786; taken from Windham, Pomfret, Brooklyn, Canterbury and Mansfield. Area, 15,382 acres. Population, 1950, 672. Voting district. 1. Children, 117. Grand list, $1,379,445. Indebtedness, $60,000. Rate of taxation, 22.5 mills. Principal industry, agriculture. Transportation—Passenger: Served by buses of the N.E. Trans. Co. and the Arrow Line from Hartford and Danielson, and the Greyhound Lines from New York and Boston. Freight: Served

by numerous motor common carriers. Post office, Hampton. R.F.D. No. 1 from Hampton.

TOWN OFFICERS. (Election, first Monday in October, annually.) *Clerk, Reg. and Treas.*, Harold A. Stone (Exp., Willimantic); Office hours, by appointment; Location, New School, Route 97; Tel., Willimantic 3-0020.—*Ass't Clerk*, Gertie Thompson.—*Selectmen*, 1st, John E. Holt (P.O., R.F.D. 1, Hampton), Carl W. Jewett, Charles P. Fox.—*Tree Warden*, Carl W. Jewett.—*Collector of Taxes*, Richard M. Burchnall.—*Grand Jurors*, George W. Fuller, Leon Pawlikowski.—*Assessors*, Jesse L. Burnham, John G. Lewis, Leslie R. Mathews.—*Board of Tax Review*, Wendell Davis, Hubert E. Preston, Gertie Thompson.—*Registrars of Voters*, Vera J. Hoffman, Rep., Sadie A. Fitzgerald, Dem.—*Agent of Town Deposit Fund*, Harold A. Stone.—*Supt. of Schools*, John C. Reilly.—*Board of Education*, Donald Hoffman, Donald B. MacMillan, Anna McDermott, 1952; George W. Fuller, *Ch.*, Gertie Thompson, *Sec.*, Paul A. Chadwick, 1953; Alison B. Davis, Charles Halback, W. Clark Stocking, 1954.—*Health Officer*, Bruce R. Valentine, M.D. (P.O., Abington).—*Chief of Fire Dept.*, Leon Pawlikowski.—*Town Attorney*, Harry E. Back (P.O., Danielson).

Justices of the Peace, Richard M. Burchnall, Carl W. Jewett, Marion J. MacMillan, George H. Meredith.

HARTFORD

STATISTICS. Hartford County.—Settled in 1635; incorporated, 1784; City incorporated, May, 1784. Town and City consolidated April, 1896. Area, 11,520 acres. Population, 1950, 177,397. Voting districts, 39 precincts. Children, 25,965. Grand list, $516,805,060. Rate of taxation, 35.75 mills. Indebtedness, $12,949,000. City and school sinking funds, $2,313,467. Net bonded debt, $10,635,533. Principal industries, the manufacture of brushes, mechanical counters, electrical and telephone equipment, tools, automatic and special machines, motors, automobile parts, precision machines, horsenails, screws, chucks, firearms and plastics, castings, vacuum systems, turbine and marine engines, typewriters, drop forgings, oil burners, valves, glass machinery, etc. and the home office of forty-four insurance companies. Transportation—Passenger: Served by the N.Y., N.H. & H. R.R. Co. and buses of the N.E. Trans. Co. from New Haven, Waterbury, Torrington, Winsted, Granby, Springfield, Mass., Willimantic and Danielson; the Conn. Co. from Farmington, Windsor, Rockville, Manchester, Glastonbury, Middletown and New Britain; the Silver Lane Bus Co. from Manchester; the Flying Eagle Whiteway Lines, Inc. from Waterbury and Danbury; the Arrow Line from Danielson and the Short Line, Inc., from New London and Norwich. Freight: Served by the N.Y., N.H. & H. R.R. Co. and numerous motor common carriers. Also located here a Municipal Airport. Post office, Hartford, Main Office, 135 High St.; Station A, 931 Broad St.;

Central, 49 Pearl St.; Branches in East Hartford, West Hartford, Wethersfield, Elmwood and Newington; and 9 sub-stations as well as contract branches in Wilson and Burnside.

CITY OFFICERS. (Election, first Tuesday after first Monday in November, odd years. Registrars of Voters, Selectmen and Constables elected on first Tuesday after first Monday in November, even years.) *City Manager*, Carleton F. Sharpe.—*Mayor*, Joseph V. Cronin.—*Mayor Pro Tem*, W. Arthur Countryman, Jr.—*Clerk*, William A. Linnane.—*Treasurer*, George H. Gabb.—*Director of Finance*, Robert L. Duffy.—*Collector of Taxes*, James F. McCourt.—*Registrars of Voters*, Andrew G. Nystrom, Rep., Henry B. Claffey, Dem.—*Assessor*, Fred H. Newton.—*President of Court of Common Council*, Mayor Joseph V. Cronin.—*Clerk of Court of Common Council*, William A. Linnane.—*Councilmen*, John L. Bonee, Jr., Daniel A. Camilliere, Henry F. Cooney, W. Arthur Countryman, Jr., Joseph V. Cronin, Dominick J. DeLucco, John H. Hurley, Elizabeth L. Knox, John J. Mahon, Jr.—*Corporation Counsel*, Samuel Gould; *Assistants*, Robert K. Killian, Frank A. Murphy, Arthur L. Shipman.—*Ass't Legal Aid*, Fannie Himmelstein.—*Building Supervisor*, William J. Ennis.—*Sealer of Weights and Measures*, Nathan Kalechman.—*Supt. of Schools*, Robert H. Black.—*Chief of Fire Dept.*, Henry G. Thomas.—*Director of Health and Registrar of Vital Statistics*, Alfred L. Burgdorf, M.D.—*Director of Parks and Recreation*, George H. Hollister.—*Chief of Police*, Michael J. Godfrey.—*Deputy Chief of Police*, Peter A. Anderson.—*Director of Public Works*, Charles W. Cooke.—*City Engineer*, H. Irving Skilton.—*Chairman of Metropolitan District Commission*, Edward J. McDonough.—*Manager, Metropolitan District*, W. A. D. Wurts.—*Chairman of Water Bureau, Metropolitan District*, Charles E. Mahoney.—*Director of Welfare*, David H. Keppel.—*Personnel Director*, Charles F. Yard.—*City Plan Commission*, J. Harold Williams, *Ch.*, George I. Sampson, Paul Volpe, Clifton M. Bockstoce, William A. D. Wurts, Louise Hart Hunt, H. Irving Skilton.

TOWN OFFICERS. (Election, Council, Board of Education and City Treasurer, first Tuesday after first Monday in November, odd years. Registrars of Voters, Selectmen and Constables elected on first Tuesday after first Monday in November, even years.—*Clerk*, William A. Linnane.—Office hours, 8:30 A.M.-5 P.M.; Location, 550 Main Street; Tel., 2-8181.—*Deputy Town and City Clerks*, Margaret A. Carroll, Robert J. Gallivan.—*Treas.*, George H. Gabb.—*Selectmen*, 1st, Robert J. Beckwith, Joseph P. DePaolis, Stephen W. Galovich, Jacob H. Greenberg, Harold J. Reilly.—*Constables*, James D. D'Alessio, Raymond H. Daley, Charles A. Fine, Irving L. Kaufman, Raymond J. Moylan, Dominick J. Serignese, Edward J. Tremblay.—*Tree Warden*, Victor Jarm.—*Collector of Taxes*, James F. McCourt.—*Assessor*, Fred H. Newton.—*Board of Tax Review*, Arthur J. Kelly, Jr., Philip F. Pallotti, George H. Scheidler.—*Registrars of Voters*, Andrew G. Nystrom, Rep.,

Henry B. Claffey, Dem.—*Agent of Town Deposit Fund*, George H. Gabb.—*Supt. of Schools*, Robert H. Black.—*Board of Education*, Joseph A. Hartman, Eleanor B. Kennelly, Joseph R. Lombardo, 1953; Lewis Fox, *Pres.*, Martha L. Johnson, Mrs. Arthur A. Nielsen, 1955; Mrs. Marion F. Coogan, John J. Daly, Rev. Robert A. Moody, 1957.—*Zoning Board of Appeals*, Charles A. Welch, William W. Bernstein, Thomas P. Cleary, Godfrey P. Marzano, Henry H. Shiembob.—*City Plan Commission*, J. Harold Williams, *Ch.*, George I. Sampson, Paul Volpe, Clifton M. Bockstoce, William A. D. Wurts, Louise Hart Hunt, H. Irving Skilton.—*Health Officer*, Alfred L. Burgdorf, M.D.—*Chief of Police*, Michael J. Godfrey.—*Chief of Fire Dept.*, Henry G. Thomas.—*Corporation Counsel*, Samuel Gould.

Justices of the Peace, Joseph A. Angrisani, Anthony J. Armentano, Harry L. Becker, Nathaniel Bergman, William W. Bernstein, William C. Bieluch, John J. Bracken, John T. Campion, James D. Cosgrove, Thomas B. Curry, John F. Delaney, Ferdinand D'Esopo, Anthony L. DiLorenzo, Edward S. Dragat, Howard P. Drew, Timothy O. Fanning, Salvador A. Fasi, Mary C. Fitzgerald, Sidney B. Giber, Henry J. Goldberg, E. George Gorsky, Samuel Gould, Mitchell O. Jackson, Charles Jones, Harry G. Kaminsky, Benjamin B. Kane, Abraham A. Katz, Kevin B. Kenny, Robert K. Killian, Louis Kosoff, Julius Kramer, Robert L. Krechevsky, John B. Lacava, John B. Lee, Simon B. Leikind, William A. Linnane, Joseph Neiman, Gustav P. Nordstrom, Andrew G. Nystrom, Herbert Older, Francis P. Pallotti, Maurice Poch, Stephen M. Riley, A. Victor Rini, Leon RisCassi, Donald Ruffkess, Sebastian J. Russo, Max M. Savitt, Saul Seidman, David M. Shea, Samuel Steinberg, Henry C. Stone, Anthony M. Tapogna, William S. Toubman, Joseph J. Trantolo, Norman Yellin, Charles R. Zartarian, Harold Zinman.

HARTLAND

STATISTICS. Hartford County.—Incorporated, 1761. Area, 22,300 acres. Population, 1950, 549. Voting district, 1. Children, 165. Grand list, $1,713,193. Indebtedness, $94,000. Rate of taxation, 22 mills. Principal industries, agriculture and the manufacture of wood products. Transportation—Freight: Served by numerous motor common carriers. Mail service twice daily from Granby to East Hartland and from New Hartford to West Hartland. Post offices, East Hartland and West Hartland.

TOWN OFFICERS. (Election, first Monday in October, annually.) *Clerk and Reg.*, Jerome H. de Forest (P.O., East Hartland, Exp., Granby); Office hours, by appointment; Location, East Hartland; Tel., Simsbury 5-6281.—*Ass't Clerk*, Mildred O. de Forest.—*Treas.*, James B. Hall (P.O., West Hartland).—*Selectmen*, 1st, James A. Ransom (P.O., East Hartland), Constant W. Gower, Walter N. Stewart.—*Constables*, Warren K. Bennett, Kenneth

H. Butler, Clayton E. Crunden, Paul H. Crunden, George Goetz, Jr., Leonard B. Ransom.—*Tree Warden*, Kenneth Hayes.—*Collector of Taxes*, Raymond E. Hall.—*Grand Jurors*, Paul Crunden, George Goetz, Sr., Helen Goetz, William K. McDavid, Robert Ransom, William T. Smith.—*Assessors*, Charles Geer, Harold Groth, Nils Nilsen.—*Board of Tax Review*, John Griffin, William K. McDavid, Elliot Parmelee.—*Registrars of Voters*, Mortimer Foster, Rep., Irene Shepard, Dem.—*Agent of Town Deposit Fund*, James B. Hall.—*Supt. of Schools*, Bernard M. Schneider.—*Board of Education*, Bertha Groth, *Ch.*, Stanley A. Ransom, 1952; Eva M. Godsoe, Alice Parmelee, 1953; Paul Crunden, Ralph Samuelsen, 1954.—*Health Officer*, Owen L. Murphy, M.D. (P.O., Simsbury).—*Chief of Police*, James A. Ransom.—*Chief of Fire Dept.*, Russell E. Hayes.—*Town Attorneys*, Ells, Quinlan and Meade (P.O., Winsted).

Justices of the Peace, Russell E. Hayes, Luther B. Martin, Stanley A. Ransom.

HARWINTON

STATISTICS. Litchfield County.—Incorporated, October, 1737. Area, 19,598 acres. Population, 1950, 1,858. Voting district, 1. Children, 499. Grand list, $3,928,739. Indebtedness, $249,000. Rate of taxation, 28.5 mills. Principal industries, agriculture, castings and the manufacture of watch parts. Transportation—Passenger: Served by the N.E. Trans. Co. from Waterbury and Winsted. Freight: Served by the N.Y., N.H. & H. R.R. Co. and numerous motor common carriers. Post offices, Thomaston, Torrington and Terryville, R.F.D.

TOWN OFFICERS. (Election, first Monday in October, biennially, odd years.) *Clerk and Reg.*, Helen H. Bentley (P.O. and Exp., R. 2, Torrington); Office hours, by appointment; Location, Harwinton Consolidated School; Tel., Torrington 6218; home, Torrington 2-0196.—*Ass't Clerk*, Madaleine B. Weingart.—*Treas.*, Donald Bedford (P.O., R. 2, Thomaston).—*Selectmen*, 1st, Joseph Tripaldi (P.O., R. 2, Thomaston), Albert K. Bentley, Thomas E. Daley.—*Constables*, George Griben, Edwin Kilner, Joseph Pregno.—*Tree Warden*, Joseph Tripaldi.—*Collector of Taxes*, Charles A. Page.—*Grand Jurors*, Arthur J. Kelley, Francis McCarthy, Charles A. Page.—*Assessors*, Henry J. Delay, Louis Lukcso, Madaleine B. Weingart.—*Board of Tax Review*, Joseph Cser, Henri David, Otto Kirschner.—*Registrars of Voters*, Madaleine B. Weingart, Rep., Agnes V. Hogan, Dem.—*Agent of Town Deposit Fund*, Donald Bedford.—*Supt. of Schools*, Bernhard Snyder.—*Board of Education*, Florence B. Smith, *Sec.*, Henry Kirchofer, 1953; Andrew J. Kasznay, *Ch.*, Kathryn Brent, Henri David, 1954; Helen Poole, Helen Shanley, Doris Warren, 1955.—*Board of Finance*, Arthur B. Poole, *Ch.*, John Bouchard, Anthony Ferency, S. Louis Mastorgi, Andrew Oneglia, Bradford Smith.—*Health Officer*, Sidney A. Chait,

M.D. (P.O., Torrington).—*Chief of Fire Dept.*, Norman Barber.—*Town Attorneys*, Wall and Wall (P.O., Torrington).

Justices of the Peace, Thomas E. Daley, Robert A. Delay, Elof Johnson, Michael L. Magyar, Lloyd T. Shanley, Gerhardt F. Young.

HEBRON

STATISTICS. Tolland County.—Incorporated, May 26, 1708. Area, 22,651 acres. Population, 1950, 1,320. Voting district, 1. Children, 341. Grand list, $2,366,560. Indebtedness, $154,000. Rate of taxation, 32.5 mills. Principal industries, agriculture and the manufacture of silverware. Transportation—Freight: Served by the N.Y., N.H. & H. R.R. Co. and numerous motor common carriers. Post offices, Hebron and Amston; also, rural free delivery from Andover and Amston.

TOWN OFFICERS. (Election, first Monday in October, biennially, odd years.) *Clerk, Reg. and Treas.*, Gladys T. Miner; Office hours, Tuesday and Thursday, 10-12 A.M., 1-5 P.M.; Saturday, 9-12 A.M.; Location, Hebron Center; Tel., Willimantic 3-9567.—*Selectmen*, 1st, Winthrop S. Porter (P.O., RFD 2, Andover), John E. Horton, Rolland K. Meloche.—*Constables*, Donald Griffin, Joseph Griffing, Jr., Walter Hewitt, Jules Rebillard, Adolph Simons.—*Tree Warden*, Jared B. Tennant.—*Collector of Taxes*, Monica C. Post.—*Grand Jurors*, Albert Coolidge, William Hammond, Clifford Wright.—*Assessors*, Joseph Barrasso, Harry Kirkham, Earle Murphy.—*Board of Tax Review*, Robert Diman, Floyd Fogil, John Horton, Stanley Nygren.—*Registrars of Voters*, Harold L. Gray, Rep., Bela Schreier, Dem.—*Agent of Town Deposit Fund*, Gladys T. Miner.—*Supt. of Schools*, Daniel Chubbuck.—*Board of Education*, William Borst, *Ch.*, Adelaide Hammond, 1953; Clarkson L. Bailey, Vivian C. Barnes, Elton W. Buell, Mildred Fillmore, Merlin Whitehouse, 1955.—*Board of Finance*, Robert Hawley, *Ch.*, Clarkson F. Bailey, Richard Grant, Homer Hills, William Leary, Edward Smith.—*Zoning Board*, John Markham, *Ch.*, Robert Allyn, John Horton, Earl Murphy, C. D. Way.—*Zoning Board of Appeals*, Ralph Secord, *Ch.*, Clifford Wright, *Sec.*, Raymond Burt, Marvin Dickinson, John Hooker, Albert Taylor.—*Health Officer*, Irving Friedman, M.D. (P.O., Colchester).—*Chief of Fire Dept.*, Donald Griffin.—*Town Attorney*, Samuel Harvey (P.O., Willimantic).

Justices of the Peace, Charles S. Barnes, John J. Hooker, John E. Horton, Henry A. Jones, John D. Queen, Adolph F. Simons, Clifford R. Wright.

JEWETT CITY*

(*Borough*)

BOROUGH OFFICERS. (Election, fourth Monday in January, biennially, even years, for warden; two burgesses and other officers elected annually.) P.O., c/o Clerk, 70 North Main Street.—*Warden*, Louis Gibeault.—*Burgesses*, Lawrence Belisle, Harold Jeffers, Peter Mioduszewski, Roger Pepin.—*Clerk and Treas.*, N. D. La Rochelle.—*Assessors*, William J. LaPointe, Jr., Alpherie LeClaire.—*Bailiff*, Peter J. Sekula.—*Collector of Taxes*, Michael J. Konon.

KENT

STATISTICS. Litchfield County.—Incorporated, October, 1739. Area, 25,796 acres. Population, 1950, 1,392. Voting district, 1. Children, 249. Grand list, $3,960,958. Indebtedness, $28,000. Rate of taxation, 25 mills. Principal industry, agriculture. Transportation—Passenger: Served by the N.Y., N.H. & H. R.R. Co. and numerous motor common carriers. Post offices, Kent and South Kent.

TOWN OFFICERS. (Election, first Monday in October, annually.) *Clerk and Reg.*, Margaret K. McKillop; Office hours, Monday, Wednesday, Thursday, 9-12 A.M., 1:30-4 P.M.; Location, Town Hall; Tel., 210.—*Ass't Clerk*, Vida W. Barry.—*Treas.*, Marjorie Edwards (Acting).—*Selectmen*, 1st, Theodore P. Woodin, Albert R. Edwards, Paul J. Tobin.—*Constables*, J. Floyd Barton, Charles G. Baum, Minot S. Giddings, Louis J. Goodman, Allen Kallstrom, Paul F. Naboriny, Nicholas G. Perrone.—*Tree Warden*, Robert H. Nisbet.—*Collector of Taxes*, George W. Watson.—*Grand Jurors*, Francis C. Cady, Robert H. Mattoon.—*Assessors*, William H. Armstrong, Harold R. Feller, Allan Frisk.—*Board of Tax Review*, Albert R. Edwards, Clifford Gustafson, James F. White.—*Registrars of Voters*, Thelma E. Barton, Rep., Margaret Worthington, Dem.—*Agent of Town Deposit Fund*, Marjorie Edwards (Acting). *Supt. of Schools*, Wilber L. Shultz.—*Board of Education*, Margaret K. Casey, Irene K. Tobin, 1952; Thomas P. Boyd, *Ch.*, Thomas B. Dingman, 1953; Christine R. Bull, Charlotte E. Newton, 1954.—*Board of Finance*, J. Leo Tobin, *Ch.*, Samuel S. Bartlett, Joseph Gawel, Lester C. Sleighter, T. Dixon Walker, John R. Watson.—*Town Plan Commission*, Samuel A. Woodward, *Ch.*, Caroline F. Casey, Joseph J. Gawel, George C. Page, Raymond H. Rockefeller, Adrien T. von Schmid.—*Health Officer*, George F. Greiner, M.D.—*Chief of Fire Dept.*, Clifford Gustafson.—*Town Attorney*, Thomas F. Wall (P.O., Torrington).

Justices of the Peace, Benjamin H. Howland, Phillips H. Peet, John R. Watson, Samuel A. Woodward, Margaret Worthington.

---

*See Town of Griswold.

KILLINGLY

STATISTICS. Windham County.—Incorporated, May, 1708. Area, 33,065 acres. Population, 1950, town, 10,015; Borough of Danielson, 4,554. Voting districts, 3. Children, 1,879. Grand list, $15,969,558. Indebtedness, $940,000. Rate of taxation, 30 mills. Grand list, Borough of Danielson, $7,459,677. Indebtedness, $75,000. Rate of taxation, 8 mills. Principal industries, agriculture and the manufacture of cotton and woolen goods, curtains, canvas, pins, metal buttons, mill supplies, macaroni, paper, plastics, surgical bandages and prefabricated houses. Transportation—Passenger: Served by buses of the Conn. Co. from Putnam and Norwich; the N.E. Trans. Co. and The Arrow Line from Hartford and Willimantic. Freight: Served by the N.Y., N.H. & H. R.R. Co. and numerous motor common carriers. Post offices, Danielson, Dayville, Ballouville, East Killingly and Goodyear.

TOWN OFFICERS. (Election, first Monday in October, biennially, odd years.) *Clerk, Reg. and Treas.*, Louisa B. Viens (P.O. and Exp., Danielson); Office hours, 9-12 A.M., 1-5 P.M.; Saturday, 9-12 A.M.; Location, 127 Main St., Danielson; Tel., Danielson 4-2333.—*Ass't Clerks*, Leo H. Viens, Lois E. Gagnon.—*Town Manager*, Owen Bell.—*Selectmen*, 1st, William A. Reddy (P.O., Danielson), Claude R. Moran, Arthur Bessette.—*Constables*, Clarence Briere, Arthur Chabot, Robert B. Franklin, Usko A. Mattinen.—*Tree Warden*, Owen Bell.—*Collector of Taxes*, Joseph S. Gareau.—*Assessors*, Joseph A. Billings, John J. Crowley, Francis J. McMerriman.—*Board of Tax Review*, Henry A. Lafortune, John J. Niejadlik, Lauri Saarinen.—*Registrars of Voters*, Marion W. Barnett, W. Dike Cogswell, Louis S. Barstow, Rep.; Michael A. Longo, Jeannette Dagenais, Henry E. Hill, Dem.—*Agent of Town Deposit Fund*, Arthur V. Woodworth.—*Supt. of Schools*, R. Vernon Hays.—*Board of Education*, Herbert Helbig, Annie Jasmin, John J. Nachyly, Jr., 1953; T. Emmet Clarie, *Ch.*, Marshall Dowe, Valmore Forcier, Helen H. Gilbert, Fredo Lehrer, Donata Vadas, 1955.—*Board of Finance*, Charles A. Burdick, *Ch.*, Moses H. Berthiaume, John J. Keenan, William H. Schoonover, Peter J. Stone, Leo H. Viens.—*Health Officer*, Arthur A. Chase, M.D. (P.O., Plainfield).—*Chief of Police*, George Gardner.—*Chief of Fire Dept.*, Winthrop Short.—*Town Attorney*, Louis A. Woisard (P.O., Danielson).—*Borough Attorney*, T. Emmet Clarie (P.O., Danielson).

Justices of the Peace, Harry E. Back, Jr., Joseph Baribeault, Stanley S. Barstow, Harry H. Beaman, Searls Dearington, Antonio Donais, Fredo Lehrer, Francis J. McMerriman, Claude R. Moran, John J. Nachyly, Jr., Julia O'Neill, Martin Russwurm, Leandre Savoie, Henry J. Simoneau, Pauline Tsakonas, Louis A. Woisard.

KILLINGWORTH

STATISTICS. Middlesex County.—Named, May, 1667. Area, 21,653.95 acres. Population, 1950, 677. Voting district, 1. Children, 133. Grand list, $1,573,085. Indebtedness, $46,000. Rate of taxation, 15 mills. Principal industry, agriculture. Transportation—Freight: Served by numerous motor common carriers. Post offices, Clinton, R.F.D.; Higganum, R.F.D.; Madison, R.F.D., also Deep River and Durham. Express office, Clinton.

TOWN OFFICERS. (Election, first Monday in October, biennially, odd years.) *Clerk and Reg.*, Mary A. Chittenden (P.O. and Exp., R.F.D. Clinton); Office hours, 9 A.M.-4:30 P.M.; Saturday, 9-12 A.M.; Location, residence; Tel., Clinton 2019.—*Ass't Clerk*, Edith H. Downing.—*Treas.*, Tracy B. Perkins (P.O., R.F.D., Deep River).—*Selectmen*, 1st, Raymond A. Griswold (P.O., R.F.D., Higganum), Peter Marcinek, Charles Berchtold.—*Constable*, Robert Steadman.—*Tree Warden*, J. William Steadman.—*Collector of Taxes*, Theodore M. Machold.—*Grand Jurors*, Walter G. Albrecht, Donald J. Anderson, John Hine, J. William Steadman.—*Assessors*, Philip Bulger, John P. Hine, Robert W. Steadman.—*Board of Tax Review*, Richard Downing, Herman Heser, Robert P. Neff.—*Registrars of Voters*, J. William Steadman, Rep., Bertha G. Heser, Dem.—*Agents of Town Deposit Fund*, Herman Heser, Edwin J. Peterman.—*Supt. of Schools*, Charles H. Abell.—*Board of Education*, Gustaf A. Carlson, *Ch.*, Annie E. Steadman, *Sec.*, Mae M. Machold, Clyde H. Marquard, 1953; Maxime Shepard, Donald Welter, 1955.—*Health Officer*, Norman P. Rindge, M.D. (P.O., Clinton).—*Chief of Fire Dept.*, Donald Walton.—*Town Attorney*, Everett J. Peckham (P.O., Deep River).

Justices of the Peace, Philip E. Bulger, Alan G. Goldsmith.

LEBANON

STATISTICS. New London County.—Incorporated, October, 1700. Area, 33,800 acres. Population, 1950, 1,654. Voting district, 1. Children, 366. Grand list, $2,782,074. Indebtedness, $69,000. Rate of taxation, 38 mills. Principal industry, agriculture. Transportation—Passenger: Served by the Central Vermont Railway. Freight: Served by the Central Vermont Railway and numerous motor common carriers. Post offices, Lebanon and Chestnut Hill.

TOWN OFFICERS. (Election, first Monday in October, annually.) *Clerk, Reg. and Treas.*, Sarah L. Abell; Office hours, 9 A.M.-4 P.M., Monday through Friday; Location, Residence; Tel., 70.—*Ass't Clerk*, Charles J. Abell.—*Selectmen*, 1st, Donald B. Burgess, Frank Bartizek, John F. Kolar.—*Constables*, Alton M. Browning, Stephen K. Manning.—*Tree Warden*, Frank Bartizek.—*Collector of Taxes*, David W. Pitcher.—*Grand Jurors*, Wallace P. Blakeslee, Alfred M. Wyman.—*Assessors*, Leslie P. Clarke, Richard M. Cummings,

David W. Pitcher.—*Board of Tax Review*, Edward W. Jones, Richard B. Smith, Charles H. Wetmore.—*Registrars of Voters*, Dorothy V. Hoxie, Rep., Pauline A. Greenberg, Dem.—*Agent of Town Deposit Fund*, Sarah L. Abell.—*Supt. of Schools*, John C. Riley.—*Board of Education*, Carroll S. Dunham, *Ch.*, Helen M. Farley, 1952; Clarence G. Geer, John F. Kolar, 1953; Helen S. Cummings, Judith Frankel, 1954.—*Health Officer*, Brae Rafferty, M.D. (P.O., Willimantic).—*Chief of Fire Dept.*, Clark W. Standish.—*Town Attorneys*, Brown and James (P.O., Norwich).

Justices of the Peace, Louis A. Burstein, Carroll S. Dunham, Christie H. Foster, Raymond Kanter, Edward M. Keefe, Carol Tarcauanu, E. Russell Tollman.

LEDYARD

STATISTICS. New London County.—Incorporated, May, 1836; taken from Groton. Area, 25,952 acres. Population, 1950, 1,749. Voting districts, 2. Children, 429. Grand list, $3,603,314. Indebtedness, $90,000. Rate of taxation, 27 mills. Principal industry, agriculture. Transportation—Passenger: Served by buses of the Conn. Co. from New London and Norwich. Freight: Numerous motor common carriers. Post office, Gales Ferry. Rural free delivery, Norwich, R.F.D. 1 and 6; Mystic, R.F.D. 1 and 2, and Gales Ferry, R.F.D. 1.

TOWN OFFICERS. (Election, first Monday in October, biennially, odd years.) *Clerk and Reg.*, Everett Gallup (P.O. and Exp., R.F.D. 1, Mystic); Office hours, Monday, Wednesday, Friday, 10-12 A.M.; Location, Ledyard Center; Tel., 4-7183.—*Ass't Clerk*, Sarah J. Gallup.—*Treas.*, George O. Geer (P.O., R.F.D. 6, Norwich).—*Selectmen*, 1st, Albert W. Clark (P.O., R.F.D. 6, Norwich), C. Alton Chapman, William I. Little.—*Constables*, George W. Crouch, Lawrence W. Lisk, Robert D. Waterman.—*Tree Warden*, Edmund H. Lamb.—*Collector of Taxes*, Everett Gallup.—*Grand Jurors*, Kathleen V. Backus, George C. Ellsworth, Karl M. Wiemann, Sr.—*Assessor*, W. Norbert Hill.—*Board of Tax Review*, Andrew M. Avery, Irving Norman, Percy F. Norman.—*Registrars of Voters*, Rufus W. Hurlbutt, Rep., Muriel P. Bennet, Dem.—*Agent of Town Deposit Fund*, Albert W. Clark.—*Supt. of Schools*, Willis H. Umberger.—*Board of Education*, Miriam Niederman, Harvey Watrous, 1953; Alfred P. Whipple, Susan P. Wiemann, 1955; William J. Loftus, Jr., *Ch.*, Harry W. Affeldt, 1957.—*Board of Finance*, Lucius I. Wightman, *Ch.*, A. Gilbert Hagen, Sidney G. Hall, Austin S. Lamb, Earl L. Rowley, Charles Stevens.—*Health Officer*, Clarence G. Thompson, M.D. (P.O., Norwich).—*Chief of Police and Fire Dept.*, Albert W. Clark.—*Town Attorney*, Hibberd R. Norman (P.O., Norwich).

Justices of the Peace, Harry W. Affeldt, Andrew M. Avery, Muriel P. Bennet, Ray D. Holdridge, Rufus W. Hurlbutt, William J. Loftus, Sr., Margie Lee Pitts, Helen C. Scheiber.

LISBON

STATISTICS. New London County.—Incorporated, May, 1786; taken from Norwich. Area, 10,996 acres. Population, 1950, 1,282. Voting district, 1. Children, 262. Grand list, $1,643,519. Indebtedness, $39,580. Rate of taxation, 21 mills. Principal industry, agriculture. Transportation—Passenger: Served by buses of the Conn. Co. from Norwich and Putnam. Freight: Served by the N.Y., N.H. & H. R.R. Co. and numerous motor common carriers. There are no post offices. Rural free delivery, route 4 from Norwich supplies mail facilities for a great part of the town. The northern portion of the town receives its mail from Canterbury, the eastern portion from Jewett City, and the western portion from Versailles and Baltic, R.F.D. 1.

TOWN OFFICERS. (Election, first Monday in October, biennially, odd years.) *Clerk, Reg. and Treas.*, Earle M. Palmer (P.O. and Exp., R4, Norwich); Office hours, all times; Location, Round Hill Farm; Tel., Norwich 7-8444.—*Ass't Clerk*, Martha M. Palmer.—*Selectmen*, 1st, Richard A. Krauss (P.O., R4, Norwich), Reginald Monty, Walter Mish.—*Constables*, Aubrey Potter, John Potts.—*Tree Warden*, Board of Selectmen.—*Collector of Taxes*, Royal I. Slate.—*Grand Jurors*, Irving Allen, James Gillies, Herbert Richards.—*Assessors*, John Thoma, *Ch.*, Edward Koch, L. F. Whalley.—*Board of Tax Review*, Leo Methot, *Ch.*, Alwin Kaempffe, Douglas Walker.—*Registrars of Voters*, George Helmboldt, Rep., Irene Nichols, Dem.—*Agent of Town Deposit Fund*, Earle M. Palmer.—*Supt. of Schools*, Willis Umberger.—*Board of Education*, Martha M. Palmer, *Ch.*, Freda Lee, 1953; Rev. Israel Daniels, Agnes Fitch, Harold Mell, Wilhelmina K. Seidel, 1955.—*Board of Finance*, George Weller, *Ch.*, Frieda Benjamin, George Krauss, Eva Purdon, Frank Winkler, Matthew Wisiackas.—*Health Officer*, David Rousseau, M.D. (P.O., Norwich).—*Chief of Police*, Aubrey L. Potter.—*Chief of Fire Dept.*, Harry W. Kaempffe.—*Town Attorneys*, Brown and Jewett (P.O., Norwich).

Justices of the Peace, Walter C. Drew, Charles W. Grant, Austin Harris.

LITCHFIELD

STATISTICS. Litchfield County.—Incorporated, May, 1719. Area, 33,065 acres. Population, 1950, town, 4,964; borough, 1,174; Borough of Bantam, 940. Voting districts, 3. Children, 1,134. Grand list, $16,807,785. Indebtedness, $10,000. Rate of taxation, 21.5 mills. Borough of Litchfield, grand list, $5,376,222. Rate of taxation, 5 mills. Borough of Bantam, grand list, $1,728,000. Indebtedness, $6,000. Rate of taxation, 4.5 mills. Principal industry, agriculture. The town is a well known summer resort. Transportation—Passenger: Served by buses of the E. J. Kelley Co. from Torrington and New Milford. Freight: Served by

numerous motor common carriers. Post offices, Litchfield, Bantam and Northfield. Three R.F.D. routes.

BOROUGH OFFICERS. (Election, first Monday in April, biennially, odd years.) P.O., c/o Clerk, P.O. Box 407; Tel., 33. *Warden*, Martin J. Moraghan.—*Burgesses*, John H. Cook, John Cooney, George R. Crutch, Kenneth V. Driscoll, James W. Smith, Vacancy.—*Treasurer*, Leonard W. Hutchinson.—*Clerk*, John W. Sepples.—*Assessors*, Mary Brennan, Richard V. Tobin, John Vanderpoel.

TOWN OFFICERS. (Election, first Monday in October, biennially, odd years.) *Clerk and Reg.*, Theresa Dempsey; Office hours, 9-12 A.M., 1-4 P.M.; Saturday, 9-12 A.M.; Location, Court House, West St.; Tel., 181.—*Ass't Clerks*, Evelyn N. Goodwin, Margaret D. Rogers.—*Treas.*, Albert W. Clock.—*Selectmen*, 1st, Howard Bissell, Norton R. Kilbourn, Charles A. Richards, John W. Sepples, Vincent J. Whitecage.—*Constables*, John Angelovich, Francis Barry, William J. Brennan, Joseph Concannon, William VanKeuren, Thomas G. Williams, Alphonse Wojciechowski.—*Tree Warden*, Howard Bissell.—*Collector of Taxes*, Isabel C. Rylander.—*Grand Jurors*, Frank S. Birge, John H. Cook, John T. Cooney, William M. Foord, Louis W. Goodwin, Michael M. Ryan.—*Assessors*, Robert Atwater, Charles D. Kilbourn, August X. Mahieu.—*Board of Tax Review*, George C. Dudley, George E. Sawyer, Norris F. Seelye.—*Registrars of Voters*, 1st Dist., Isabel C. Rylander, 2nd Dist., Louis W. Goodwin, 3rd Dist., Goldie M. Seward, Rep.; 1st Dist., Katherine C. Doyle, 2nd Dist., Jesse Morse, 3rd Dist., Florence B. Weik, Dem.—*Agent of Town Deposit Fund*, Albert W. Clock.—*Supt. of Schools*, Orwin B. Griffin.—*Board of Education*, Melvin H. Diem, William P. O'Donnell, 1953; George C. Dudley, James F. Egan, 1955; Martin J. Moraghan, Sr., Donald K. Peck, 1957.—*Board of Finance*, Leonard W. Hutchinson, *Ch.*, Julius G. Guinchi, Roger Lautier, C. Fred Newbury, William D. Ravenscroft.—*Health Officer*, Camille H. Huvelle, M.D.—*Chief of Police*, Howard Bissell.—*Chiefs of Fire Dept.*, Wesley L. Goodman (Borough of Litchfield); Guy Zinser (Borough of Bantam); August X. Mahieu (East Litchfield); William VanKeuren (Northfield).

Justices of the Peace, Thomas B. Hoben, A. William Pruner, Bernard C. Roberg, William J. Tucker, Vincent J. Whitecage.

LYME

STATISTICS. New London County.—Named, May, 1667; set off from Saybrook, now Deep River, in 1665. Area, 23,564 acres. Population, 1950, 857. Voting district, 1. Children, 179. Grand list, $2,864,661. Indebtedness, none. Rate of taxation, 21 mills. Principal industries, agriculture, boat yards, shad and fyke fishing, wood turning and dairying. Fine harbor. Many summer homes. Transportation—Freight: Served by numerous motor common carriers. Post offices, Hamburg and Hadlyme; rural free delivery from Old Lyme post office, Routes 2 and 3.

TOWN OFFICERS. (Election, first Monday in October, biennially, odd years.) *Clerk and Reg.*, Max F. Brevillier (P.O. and Exp., Old Lyme); Office hours, Monday, Wednesday, Friday, 9:30-12:30 P.M., 2-4:30 P.M.; Location, Town Hall, Route 156; Tel., 4-7733.—*Ass't Clerk*, Marion E. Stark.—*Treas.*, Carolyn L. Cone (P.O., Old Lyme).—*Selectmen*, 1st, Walter W. Hanna (P.O., Hadlyme), Donald G. Reynolds, Edwin Wickson.—*Constables*, A. Herbert Bartman, William C. Lagel, Eugene Rowe.—*Tree Warden*, Walter W. Hanna.—*Collector of Taxes*, Mary W. Clifford.—*Grand Jurors*, Walter N. Block, Donald B. Chidsey, H. Edward Manville, Jr.—*Assessors*, Allen Bartman, Max F. Brevillier, Ray L. Harding.—*Board of Tax Review*, L. A. Kirkland, H. Newton Lee, Joseph W. Rand.—*Registrars of Voters*, Carolyn L. Cone, Rep., Inez Wickson, Dem.—*Agent of Town Deposit Fund*, Carolyn L. Cone.—*Supt. of Schools*, R. Daniel Chubbuck.—*Board of Education*, Theresa H. Peck, Laura G. Reynolds, Reginald W. Stark, 1953; Myrle R. Peck, *Ch.*, Jerry Ballek, William Sutton, 1955; Phoebe Bennet, Clifford M. Hall, William L. Whitehead, 1957.—*Zoning Commission*, Walter W. Hanna, *Ch., ex-officio;* Curtis D. Clifford, Julian G. Ely, Chauncey H. Hand, Jr., Donald G. Reynolds.—*Zoning Board of Appeals*, Gerard Bradford, Dorothy D. Czikowsky, Ernest E. Desaulniers, Weston C. Pullen, Paul W. Reynolds.—*Health Officer*, Julian G. Ely, M.D. (P.O., Old Lyme).—*Chief of Fire Dept.*, Allan Plimpton.

Justices of the Peace, Jerry Ballek, Gerard Bradford, Carl Frederick Carlson, Donald Barr Chidsey, Dorothy D. Czikowsky, Thomas James O'Connor, James Gordon Pullar.

MADISON

STATISTICS. New Haven County.—Incorporated, May, 1826; taken from Guilford. Area, 25,948 acres. Population, 1950, 3,078. Voting district, 1. Children, 614. Grand list, $11,838,378. Indebtedness, $403,000. Rate of taxation, 21 mills. Principal industry, agriculture. Transportation—Passenger: Served by the N.Y., N.H. & H. R.R. Co. and buses of the New Haven & Shore Line Railway Co., Inc., from New Haven and New London. Freight: Served by the N.Y., N.H. & H. R.R. Co. and numerous motor common carriers. Post offices, Madison and East River.

TOWN OFFICERS. (Election, first Monday in October, biennially, odd years.) *Clerk and Reg.*, Gordon L. King; Office hours, 9 A.M.-4 P.M., Saturday, 9-12 A.M.; Location, Town Hall; Tel., 100.—*Ass't Clerk*, Myra W. Crampton.—*Treas.*, George S. Watrous.—*Selectmen*, 1st, Gordon E. Peery, Charles C. Blatchley, E. Leland Hull.—*Constables*, William E. Buell, George W. Heinold, Charles W. Nilson, Walter R. Policar, Jacob Rickert, Jr., James J. Schneider, Carsten L. Skau.—*Tree Warden*, Cecil A. Kateley.—*Collector of Taxes*, Herbert S. Whedon, *Grand Jurors*, Donald H. Haggarty, Alfred Halliwell, Jr., Eugene Keyarts, Donald M.

Lauritzen, Donald B. McKay, Seymour Page, Jr.—*Assessors*, Harold R. Beisiegel, J. LeRoy McCann, Earle T. Redfield.—*Board of Tax Review*, Henry M. Cooney, George S. Gould, Rudolph Schraner.—*Registrars of Voters*, Grace N. Scranton, Rep., Martha M. Schumann, Dem.—*Agent of Town Deposit Fund*, George S. Watrous.—*Supt. of Schools*, Robert H. Brown, Jr.—*Board of Education*, John H. McNeely, Jess Perlman, 1952; Franceska G. Cairns, Charlotte Evarts, Laura R. Heinold, 1953; Donald P. Collins, Helen Jaccaci, J. Richards Nelson, 1954; Roman G. Mercer, *Ch.*, 1955.—*Board of Finance*, Leo E. Bonoff, *Ch.*, Herman A. Derenthal, E. Converse Lincoln, Arthur Scheppach, Owen Shepherd, Jr., Harry Sweitzer.—*Zoning Board and Town Plan Commission*, Robert T. Cairns, *Ch.*, J. H. F. Clark, John H. McNeely, Harry Owen, John Sonnichsen.—*Health Officer*, Milo P. Rindge, M.D.—*Chief of Police*, Jacob Rickert, Jr.—*Chief of Fire Dept.*, Ernest Gauer.—*Town Attorney*, Lyman H. Steele.

Justices of the Peace, David R. Ashbee, Antoinette Blatchley, Ruth T. Dworak, Harry Klein, Robert S. May, William I. Miller, Harry Owen, Gordon E. Peery, Joseph Schmidt, Carsten L. Skau, Marshall V. Wilcox.

MANCHESTER

STATISTICS. Hartford County.—Incorporated, May, 1823; taken from East Hartford. Area, 17,353 acres. Population, 1950, 34,116. Voting districts, 4. Children, 7,529. Grand list, $87,892,-861. Indebtedness, $3,380,000. Rate of taxation, 30 mills. Principal industries, tobacco sorting and processing, and the manufacture of silk fabrics, rayon, women's coats and suits, knit goods, furniture, paper, bon ami and soaps, small tools, parachutes, paper boxes, baseballs, plastic products, velvets, plush, upholstered furniture and candles. Transportation—Passenger: Served by the N.Y., N.H. & H. R.R. Co. and buses of the N.E. Trans. Co. from Willimantic and Danielson; the Conn. Co. from Hartford and Rockville; and the Hartford, Silver Lane, South Manchester Bus Line, Inc. from Hartford. Freight: Served by the N.Y., N.H. & H. R.R. Co. and numerous motor common carriers. Post offices, Manchester, Buckland and Station A, Manchester.

TOWN OFFICERS. (Election, first Monday in October, biennially, even years.) *Clerk and Reg.*, Samuel J. Turkington; Office hours, 9 A.M.-5 P.M.; Location, 41 Center Street; Tel., 7874.—*Ass't Clerk*, Barbara G. Harrison.—*Treas.*, C. Leroy Norris.—*General Manager*, Richard Martin.—*Board of Directors*, Harold A. Turkington, *Ch.*, John H. Lappen, *Sec.*, Alden E. Bailey, Katherine D. Bourn, Thomas T. Crockett, Harry J. Firato. Melvin S. Hathaway, Walter T. Mahoney, Ray S. Warren.—*Selectmen*, Felix Tangarone, Ella M. Quish, Natalie G. McIntosh.—*Constables*, James Duffy, Otto H. Herrmann, Raymond Kiecolt, Ronald Limgard, Joseph Prentice, Raymond E. Robinson, Sedrick J.

Straughan.—*Tree Warden*, Horace F. Murphy.—*Collector of Taxes*, Paul Cervini.—*Assessor*, Henry Mutrie.—*Board of Tax Review*, Sherwood Beechler, N. Charles Boggini, John J. O'Connor.—*Registrars of Voters*, Donald Hemingway, Rep., Edward F. Moriarty, Dem.—*Agent of Town Deposit Fund*, C. Leroy Norris.—*Supt. of Schools*, Arthur H. Illing.—*Board of Education*, Harry B. Benson, E. Mae Holden, Carl E. Hultine, 1952; George W. Cheney, Harold W. Garrity, Sherwood J. Robb, 1953; Charles S. House, *Ch.*, William E. Buckley, Janet S. Smith, 1954.—*Zoning Board of Appeals*, Raymond W. Goslee, *Ch.*, Everett R. Kennedy, George Marlow, James H. McVeigh, William A. Stuek.—*Town Plan Commission*, Martin E. Alvord, *Ch.*, Harry B. Benson, Francis P. Handley, Joseph E. Lutz, Harry E. Russell.—*Health Officer*, Robert R. Keeney, Jr., M.D.—*Chief of Police*, Herman Schendel.—*Chief of Fire Dept.*, James Schaub.—*Town Attorney*, John B. LaBelle.

Justices of the Peace, William V. DeHan, Harold Geer, E. William Hackett, W. David Keith, Edward J. Moriarty, Frank O. Steele.

MANSFIELD

STATISTICS. Tolland County.—Incorporated, October, 1702; taken from Windham. Area, 24,270.25 acres. Population, 1950, 10,008. Voting district, 1. Children, 922. Grand list, $7,965,041. Indebtedness, $517,000. Rate of taxation, 28 mills. Principal industries, agriculture and the manufacture of thread and fibre board. Transportation—Passenger: Served by the Central Vermont Railroad; by bus from Willimantic to Storrs and Stafford. Post offices, Mansfield, Mansfield Center, Mansfield Depot, Eagleville, Storrs and Merrow; rural delivery from Mansfield Center and Storrs. *Voted No Liquor Permit, 1934.*

TOWN OFFICERS. (Election, first Monday in October, annually.) *Clerk, Reg. and Treas.*, Ralph E. Anthony (P.O., Mansfield Center); Office hours, 9 A.M.-4:30 P.M.; Location, Spring Hill; Tel., Storrs 9163.—*Ass't Clerk*, Norma Gallup.—*Selectmen*, 1st, Clinton R. Beebe (P.O., R.D. Storrs), Richard E. Wright, Harold B. Gaylor.—*Constables*, Harold Colburn, John Ell, Steve Juhasz, Frank Kasacek, A. I. Ostrofsky.—*Tree Warden*, Sherman Hollister.—*Collector of Taxes*, Viola S. Houston.—*Grand Jurors*, I. G. Davis, Jr., Henry Dorsey, Sherman P. Hollister, Byron D. Houston.—*Assessors*, Albert C. Ackerly, Jr., Alice Darling, Ellsworth Weeks.—*Board of Tax Review*, Elliott G. Beebe, Wright Gifford, Henry Knowlton.—*Registrars of Voters*, Norma Gallup, Rep., Katherine Dore, Dem.—*Agent of Town Deposit Fund*, Ralph E. Anthony.—*Board of Education*, Edward V. Gant, *Ch.*, Floyd Atkins, Willard Stearns, 1952; William F. Cheney, Edward C. Collings, Philip E. Dodge, 1953; Barbara Atwood, Shirley S. Hayden, Julia A. Lynch, 1954.—*Board of Finance*, E. O. Smith, *Ch.*, E. O. Anderson, A. W. Buchanan, Jr., Joseph Kuryan, Winthrop Tilley, John Wadsworth.—*Health Officer*, Ralph L. Gilman, M.D. (P.O., Storrs).—*Chief of Police*,

C. R. Beebe.—*Chiefs of Fire Dept.*, Walter V. Hughes, Peter Kuryan.—*Town Attorney*, Alva P. Loiselle (P.O., Willimantic.)

Justices of the Peace, Doris G. Carlson, Wright D. Gifford, Leo Heinige, Harold C. King, Howard G. Reynolds, John F. Sherman, G. Merritt Thompson, Winthrop Tilley.

MARLBOROUGH

STATISTICS. Hartford County.—Incorporated, October, 1803; taken from Colchester, Glastonbury and Hebron. Area, 14,774 acres. Population, 1950, 901. Voting district, 1. Children, 213. Grand list, $1,583,900. Indebtedness, $62,000. Rate of taxation, 30 mills. Principal industry, dairying. Transportation—Passenger: Served by buses of the Short Line, Inc. from Hartford, New London and Norwich. Freight: Served by numerous motor common carriers. Post office, East Hampton, R.F.D. No. 2; Amston, R.F.D.

TOWN OFFICERS. (Election, first Monday in October, biennially, odd years.) *Clerk and Reg.*, Margaret Frink (P.O., R.R. 2, Box 178, East Hampton); Office hours, 9 A.M.-5 P.M.; Location, New London Turnpike; Tel., East Hampton 840.—*Ass't Clerk*, George Frink.—*Selectmen*, 1st, William Zerver (P.O., East Hampton), Milton Lord, Peter Crawford.—*Constables*, Anthony D'Erocle, Benjamin Lord, Raymond Mussen, Anthony Oliver.—*Collector of Taxes*, Frederick Coleman.—*Grand Jurors*, Robert J. Farley, William J. Hennessey, Robert W. Lester, Edward Olson, Paul Roberts, Howard Stebbins.—*Assessors*, Theodore Doberrebtz, Milton Lord, Benjamin Prout.—*Board of Tax Review*, Ralph Korngeibel, Norman Lord, Edward Montstream.—*Registrars of Voters*, Mary D. Vergason, Rep., Catherine C. Planeta, Dem.—*Agent of Town Deposit Fund*, Robert T. Buell.—*Supt. of Schools*, E. Daniel Chubbuck.—*Board of Education*, Carlton Fowler, *Ch.*, Pearl Crawford, *Sec.*, 1953; Ida F. Farley, Carl Noren, Alma Pallas, Anna H. Rankl, 1955.—*Health Officer*, N. H. Gardner, M.D. (P.O., East Hampton).—*Chief of Fire Dept.*, Richard Fuller.—*Town Attorney*, Philip M. Dwyer (P.O., East Hampton).

Justices of the Peace, Thomas A. Crawshaw, Erwin H. Hollister, Roy Pettengill, Addison Pick, Stanley Planeta.

MERIDEN

STATISTICS. New Haven County.—Incorporated, May, 1806; taken from Wallingford. Town and city consolidated, January 1, 1922. Area, 10,483 acres. Population, 1950, 44,088. Voting districts, 11. Children, 7,504. Grand list, $87,197,200. Indebtedness, $2,250,000. Rate of taxation, 1st Dist., 28 mills, 2nd Dist., 6 mills. Principal industries, manufacture of sterling silver, silverware, gold, silver and nickel-plated ware, granite iron and pearl

agate ware, britannia ware, ball bearings, cut-glass ware, furniture trimmings, cabinet hardware, casters, gas, electric and kerosene fixtures, lamps, lamp trimmings, casket trimmings, table and pocket cutlery, shears, scissors, clocks, vises, small printing presses, oil and gas heaters, coffee and spice mills, art machinery, art bronze goods, architectural metal work, telephones, bronze and bronze goods, jewelry, hardware, novelties, electric and automobile accessories, aluminum, copper, nickel and plated household utensils, vacuum vessels and candy. Agriculture is the principal industry outside of the city. Transportation—Passenger: Served by the N.Y., N.H. & H. R.R. Co. and buses of the N.E. Trans. Co. from Hartford and New Haven; and the Conn. Co. from Plainville, Wallingford and Middletown. Freight: Served by the N.Y., N.H. & H. R.R. Co. and numerous motor common carriers. Post offices, Meriden, Station A and South Meriden and ten sub-stations.

City Officers. (Election of all City Officials on Tuesday after the first Monday in November, odd years.) *Mayor*, William J. Cahill, Jr.—*President, pro tem.*, Norris C. Flagg.—*Corporation Counsel*, George J. Kilroy, Jr.—*City Clerk, ex-officio Town Clerk and Registrar of Vital Statistics*, Ruth E. Payne.—*Ass't City Clerks*, Lucy M. Henrich, Mary A. Finnegan.—*Comptroller*, Matthew P. Kuta; *Asst. Comptroller*, M. Dorothy Schwab.—*Treasurer*, Henry J. Thomas.—*Collector*, Thomas J. Moroney.—*Ass't Collector*, Helen M. Luby.—*Board of Compensation*, Edward J. Smitana, Irving J. Sperry, Vincent J. Wollschlager.—*Supt. of Schools*, Dr. Malcolm B. Rogers.—*Supt. of Welfare*, E. Allen Carroll.—*Sealer of Weights and Measures*, Wilbur Stevens.—*Building Inspector*, George W. Hollman.—*Dog Warden*, Arthur Barillaro.—*City Sheriffs*, Charles Warner, Edward J. Smitana.—*Health Officer*, John E. Stoddard, M.D.—*City Engineer*, C. Perry Prann.—*Ass't City Engineer*, Clarence A. Carpenter.—*Chief Engineer*, Leonard A. Petrucelli.—*Ass't Engineers*, Robert M. O'Leary, Joseph Rogoz, Walter J. Sadowski.—*Chief of Police*, Michael B. Carroll; *Deputy Chief and Capt. of Detectives*, Walter L. Kurcon.—*Supt. of Fire and Police Signal Service*, Charles W. Zimmer.—*Ass't Fire and Police Signal Service*, Leonard Gudain.—*Milk and Food Inspector*, Mark Greenberg, V.M.D.—*Court of Common Council*, 1st Ward, William J. Cassidy, Earl F. Marquardt, Earle B. Slater, Jr., Roland Drechsler; 2nd Ward, Joseph S. Femia, Albert H. Schuelke, Guiseppe F. Mule, Frank Cirillo; 3rd Ward, Herbert E. Oefinger, Wilbur Stevens, Rudolph J. Kirschmann, Arthur G. McCarthy; 4th Ward, Edward L. Iwanicki, Caswell H. Birdsey, Corinne B. Borst, Joseph A. Mordarski; 5th Ward, Joseph F. Noonan, Edmund E. Meehan, Norris C. Flagg, Richard H. Kimball.—*Board of Apportionment and Taxation*, Armand Adams, Wilbur F. Parker, Mrs. I. Albert Lipman, Julius Stremlau, Carmel Barillaro, George Stringer, Dr. Stephen Skladzien, John A. Gilmartin, Minor Ives, Glover A. Snow, John P. Kreminski, William Luby, Sr.—*Board of Building Commissioners*, Napoleon J. Lucchini, Charles W. Oberempt, Russell H. Weldon.—*Welfare Commission*, Dr. John

J. Sargalski, Dr. James F. Walsh, Miss Katherine E. Lucchini, Mrs. Mafalda M. Doyle.—*Board of Education*, Joseph Coffey, Daniel P. Marcantonio, Margaret Gearing, John D. Shaw, Dr. William Hayes.—*Health Board*, John F. Bellew, Mrs. Paul L. Glaser, Dr. Howard T. White, Mrs. Clarence Powers, Dr. Max Caplan.—*Library Board*, George C. Church, W. B. Church, Rt. Rev. Msgr. Joseph M. Griffin, Dr. Malcolm B. Rogers, Donald Fritz, Walter W. Theis, Mrs. Carl Remy, Mrs. Thomas Ferry.—*Park and Recreation Commission*, Frank J. Sprafke, John J. Walsh, Vernon A. Connell, Albert F. Gostyla, Frank E. Indorf, Jr.—*Public Celebrations Commission*, Morris Cherniack, George Arndt, Howard D. Dewey, Henry Kolakowski.—*Meriden Housing Authority*, A. Gordon Davis, Henry Altobello, Frederick H. Mills, Mrs. Rosemary Knox, Frank R. Peruti.—*Plumbing and Heating Examiners*, Napoleon Lucchini, Charles McKone, Henry Mielke.—*Electrical Examiners*, Louis Disbrow, William Bryan, William Bristol.—*Oil Burner Examiners*, Arthur Boos, Edward McCarthy, George Comiskey.—*Board of Public Safety*, McRae H. Curtis, Raymond Glazewski, Raymond J. Murray, Harold Flynn.—*Board of Public Works*, Paul E. Blouin, Douglas T. Johnson, Robert R. Erardi, Antonio T. Marcellino.—*Board of Appeals for Zoning*, John E. Wusterbarth, Joseph R. Stone, Peter E. L'Heureux, Wilbur B. Couch, *Sec.*, Stanley G. Nessing.—*School Building Authority*, John D. Shaw, John P. Kreminski, Mrs. Margaret Gearing, Joseph Coffey, Dr. William Hayes, Daniel P. Marcantonio, George Hollman, Albert Schuelke, Milton Tichy, Charles Stowell.—*Parking Commission*, William M. Stremlau, George F. Lewis, Sperando Ciotti, Stanley F. McGar, William Wiegert.—*City Planning Commission*, Joseph F. Murphy, *Ch.*, T. Valmonte Hedgpeth, Miss Myrtle I. Evans, Sherman Tonkonow, Ralph C. Jahnige.—*Jury Committee*, Domenick McNulty, Paul Monaco, Andrew P. Scalzi.—*Francis T. Maloney Scholarship Committee*, Alpeck L. Zeitung, Roy L. McLaughlin, Mrs. Frank Stefanowicz, Arthur Polvani, Dr. Eleanor Michel.

Town Officers. (Election, Tuesday after first Monday in November, biennially, odd years.) *Clerk and Reg.*, Ruth E. Payne; Office hours, 8:30 A.M.—5 P.M., Saturday, 8:30-12 A.M., closed during summer months; Location, City Hall; Tel., 5-0346.—*Ass't Clerks*, Mary A. Finnegan, Lucy M. Henrich.—*Treas.*, Henry J. Thomas.—*Selectmen*, Alfred J. Ring, S. Paul Giacobbe, Leonard J. Hall.—*Constables*, Cosimo Argiro, Francis P. Carey, Edward J. DeRosa, Joseph S. Femia, Albert W. Hazzard, Frank J. Kicielinski.—*Tree Warden*, Otto F. Nagel.—*Collector of Taxes*, Thomas J. Moroney.—*Assessors*, Donald F. Carroll, James F. McNulty, Walter E. Savage.—*Board of Tax Review*, Zygmont Gonglewski William F. McVeigh, Frank J. Slisz.—*Registrars of Voters*, George P. Barker, Rep., Oswald J. Gaffney, Dem.—*Supt. of Schools*, Malcolm B. Rogers.—*Board of Education*, Joseph F. Coffey, Margaret Gearing, 1954; William F. Hayes, Daniel P. Marcantonio, 1956; John H. Shaw, *Ch.*, 1958.—*Board of Apportionment and Taxa-*

tion, Mayor William J. Cahill, Jr., Armand Adams, Carmel Barillaro, John A. Gilmartin, Minor Ives, John P. Kreminski, Mrs. I. Albert Lipman, William Luby, Sr., Wilbur F. Parker, Stephen Skladzien, Glover A. Snow, Julius Stremlau, George Stringer.—*Zoning Board*, Wilbur B. Couch, *Sec.*, Peter E. L'Heureux, Stanley G. Nessing, Joseph R. Stone, John E. Wusterbarth.—*Town Plan Commission*, Myrtle I. Evans, T. Valmonte Hedgpeth, Ralph C. Jahnige, Joseph S. Murphy, Sherman Tonkonow.—*Health Officer*, John E. Stoddard, M.D.—*Chief of Police*, Michael B. Carroll.—*Chief of Fire Dept.*, Leonard A. Petrucelli.—*Town Attorney*, George J. Kilroy.

Justices of the Peace, Joseph W. Bogdanski, Raymond M. Cass, Mafalda J. Doyle, Frederick S. Harris, David H. Jacobs, William A. Jacobs, George J. Kilroy, Jr., William M. Luby, Paul W. McMahon, Francis J. O'Brien, Edward M. Rosenthal, Selig Schwartz, Wayne W. Sargent, Frank L. Vecchiolla, Joseph L. Zalenski.

MIDDLEBURY

STATISTICS. New Haven County.—Incorporated, May, 1807; taken from Waterbury, Woodbury and Southbury. Area, 12,479 acres. Population, 1950, 3,318. Voting district, 1. Children, 730. Grand list, $10,114,180. Indebtedness, $545,000. Rate of taxation, 29 mills. Principal industries, agriculture and the manufacture of clocks and watches. Transportation—Passenger: Served by buses of the Conn. Railway & Lighting Co. from Waterbury; and the Flying Eagle Whiteway Lines, Inc., and the N.E. Trans. Co. from Danbury. Freight: Served by numerous motor common carriers. Post office, Middlebury. *Voted Beer Permit Only, 1947.*

TOWN OFFICERS. (Election, first Monday in October, annually.) *Clerk and Reg.*, Carlos E. Hill (Exp., Waterbury); Office hours, 9-12 A.M., 1-5 P.M.; Saturday, 9-12 A.M., except July and August; Location, Town Hall; Tel., Waterbury 3-2750.—*Ass't Clerk*, Wallace C. Clark.—*Treas.*, Vacancy.—*Selectmen*, 1st, Melville W. Skiff, Charles W. Delaney, Francis J. Lynch.—*Constables*, Fred Adamson, Robert Bona, W. P. Johnson, Frederick Pope, Chris Riley, Charles Squires, Harold Tucker.—*Tree Warden*, Gordon Phelan.—*Collector of Taxes*, Bernice Stevens.—*Grand Jurors*, James Barriault, Ray Messenger, Thomas Newby, Carl Petersen, Fred Wilson, Ernest Zemple.—*Assessors*, George Lasky, Willis M. Tate, 1 vacancy.—*Board of Tax Review*, Alan J. Clark, Mary Ferrante, Edward Hansen.—*Registrars of Voters*, Mary Messenger, Rep., Richard J. Finley, Dem.—*Agent of Town Deposit Fund*, Melville W. Skiff.—*Supt. of Schools*, Malcolm A. Letts.—*Board of Education*, Merwin Camp, *Ch.*, Clarence Johnson, 1952; John G. Mont, Agnes Proulx, 1953; Mary R. Johnson, Grace Townsend, 1954.—*Board of Finance*, John V. Montague, *Ch.*, Gustav Anderson, Albert G. Clark, Frank George, Herman J. Phillips, Thomas M. Rianhard, Jr.—*Zoning Board*, Rev. Richard

Baxter, *Ch.*, Arthur Blick, Paul Fenton, Max J. Kiessling, Howard Watts.—*Health Officer*, Joseph J. Bowen, M.D. (P.O., Waterbury).—*Chief of Police*, Melville W. Skiff.—*Chief of Fire Dept.*, Charles Chapman.—*Town Attorney*, Donald W. Henry (P.O., Waterbury).

Justices of the Peace, Harrison G. Book, Donald P. Chadwick, John Joseph Proulx, Henry J. Quigley, Stanley A. Terry.

MIDDLEFIELD

STATISTICS. Middlesex County.—Incorporated, June, 1866; taken from Middletown. Area, 8,406 acres. Population, 1950, 1,983. Voting district. 1. Children, 452. Grand list, $2,745,052. Indebtedness, $5,000. Rate of taxation, 35.5 mills. Principal industries, agriculture and the manufacture of gun sights and gun parts, novelties in bone and ivory, hardware specialties, such as wire cutters, wrenches, etc., finishing and decorating metal products. Transportation—Passenger: Served by buses of the Conn. Co. from Middletown and Meriden. Freight: Served by the N.Y., N.H. & H. R.R. Co. from New Haven and Middletown, and numerous motor common carriers. Post offices, Middlefield and Rockfall. Rural free delivery from Rockfall post office.

TOWN OFFICERS. (Election, first Monday in October, biennially, even years.) *Clerk and Reg.*, Anna J. Terrill; Office hours, by appointment; Location, Town Hall; Tel., Middletown 6-3546.—*Treas.*, Harold G. Burnham.—*Selectmen*, 1st, Arthur T. Smith (P.O., R.F.D. Rockfall), Victor F. Galgowski, Francis C. Strickland.—*Constables*, Joseph Aresco, George Carter, Edward Collins, Shelton A. Dontigney, Stanley Ogorzalek, Thomas Pehota, Bertrand Wood.—*Tree Warden*, Victor F. Galgowski.—*Collector of Taxes*, Helen K. Fowler.—*Grand Jurors*, Timothy Coleman, Guy Daniele, Edward F. Egan, Kenneth W. Huse, Joseph Ogorzalek, John E. Weber.—*Assessors*, Elizabeth E. Schafrick, Burdette Steele, Walter H. Terrill.—*Board of Tax Review*, Barbara P. Lakey, Katherine R. Miller, Martha S. Webster.—*Registrars of Voters*, Albert Stickney, Jr., Rep., Merle C. Reynolds, Jr., Dem.—*Agent of Town Deposit Fund*, Harold G. Burnham.—*Supt. of Schools*, Charles H. Abell.—*Board of Education*, Jessie Gates, Raymond Grace, John Lyman, 1952; Annabelle Coleman, Frederick H. Geffken, Harold L. Strickland, 1954; Albert Stickney, Jr., *Ch.*, Theresa Carbo, Evelyn E. Litch, 1956.—*Health Officer*, Harold E. Smith, M.D.—*Chief of Police*, Shelton A. Dontigney.—*Chief of Fire Dept.*, Arthur T. Smith.—*Town Attorney*, Richard C. Parmelee (P.O., Middletown).

Justices of the Peace, Charles J. Gay, Henry F. W. Geffken, John D. Hippolitus, Henry H. Lyman, Henry Parda, Merle C. Reynolds, Jr.

MIDDLETOWN

STATISTICS. Middlesex County.—Incorporated, September 11, 1651; named, November, 1653. Town and city consolidated, 1923. Area, 27,287 acres. Population, 1950, 29,711. Voting districts, 4. Children, 2,592. Grand list, 1st Taxing District, $29,502,470. Rate of taxation, 9.7 mills. Grand list, 2nd Taxing District, $50,226,240 (includes 1st Taxing District). Rate of taxation, 23.5 mills. Grand list, Town School District, $21,528,210. Rate of taxation, 8.5 mills. Grand list, City School District, $28,694,690. Rate of taxation, 6 mills. Indebtedness, 1st Taxing District, $80,000; 2nd Taxing District, $215,000; Sewage Disposal Bonds, $84,000; Water Improvement Fund, $942,000; Town School District, $285,000. Principal industries, agriculture, textile printing, plastics, monuments, bricks, soap powder, switches, paper boxes, patterns, the manufacture of brake linings, clothing, marine hardware, cotton webbing, rubber footwear, leather goods, auto accessories, tools and dies, metal and wire goods, brass hardware, mica mining, sheet metal, toys, silverware, furnace boilers, heaters, chemicals. Transportation—Passenger: Served by buses of the Conn. Co. to Hartford, East Hartford, Glastonbury, Meriden, New Britain, Middlefield; the New Haven and Shore Line Railway Co., Inc. from East Hampton, Old Saybrook and New Haven. Freight: Served by the N.Y., N.H. & H. R.R. Co. and numerous motor common carriers. Post office, Middletown. Rural free delivery, four districts.

CITY OFFICERS. (Election, first Monday in October, biennially, even years.) *Mayor*, Lester M. Gowin.—*Acting Mayor*, Paul A. Nowakowski.—*Councilmen*, Allan F. Shepard, J. Russell Ward, Harry T. Clew, Hugo F. Maselli, William J. Trevithick, Paul A. Nowakowski, Salvatore T. LaBella, Edbert H. Wall, Alexander A. Wilson.—*City Clerk*, Ernest G. Peterson.—*Ass't Clerks*, Elizabeth R. Walsh, Josephine L. Bondi.—*City Stenographer*, Sarah M. Vecchitto.—*Comptroller*, Mark F. Dunn.—*Corporation Counsel*, Carlos B. Ellis.—*Supt. of Public Works*, Samuel C. Cannon.—*City Treasurer*, Bernard F. O'Rourke.—*Supt. of Charities*, Frederick A. Schmidt.—*Tax Collector*, Vacancy.—*Tax Assessor*, John J. Tynan.—*Board of Health*, James M. Murphy, George A. Tierney, Harry T. Clew, M. L. Palmieri, Clarence W. Harwood, Louis Loffredo, Frances T. Nejako.—*Health Officer*, Bertram E. Marks, M.D.—*Sanitary Inspector*, Sebastian Crescimanno.—*Chief of Police*, John J. Pomfret.—*Chief of Fire Dept.*, J. Franklyn Dunn.—*Park Commissioners*, Joseph P. Walsh, A. Pickett Hull, Jr., Edward P. Collins, Joseph Sutkowski, Adrian A. Johnson.—*Supt. of Parks and Playgrounds*, John W. English.—*Commission on the City Plan*, Walter Blau, Jr., Theodore Lifset, S. J. Passanesi, Robert Eaton, H. John Mosher, I. Robert Traverse.—*Zoning Board of Appeals*, Angelo DeToro, Alphonse A. Valeski, Charles P. Bufithis, Ralph S. Miller, Theodore E. Rogers.—*Standing Committees of the Common Council, Public Works, Councilmen*, Harry T. Clew, William

J. Trevithick, Allan F. Shepard.—*On Police, Councilmen,* Allan F. Shepard, Paul A. Nowakowski, Hugo F. Maselli.—*On Charities, Councilmen,* Paul A. Nowakowski, Allan F. Shepard, Harry T. Clew.—*On Insurance, Councilmen,* Edbert H. Wall, Paul A. Nowakowski, J. Russell Ward.—*On Fire, Councilmen,* Paul A. Nowakowski, J. Russell Ward, Edbert H. Wall.—*On Finance, Councilmen,* Hugo F. Maselli, Alexander A. Wilson, Salvatore T. LaBella.—*On Zoning, Councilmen,* Allan F. Shepard, William J. Trevithick, Harry T. Clew, Alexander A. Wilson, J. Russell Ward.—*On Street Naming, Councilmen,* Alexander A. Wilson, Salvatore T. LaBella, Hugo F. Maselli.—*Board of Finance,* Vincent R. Kiernan, Ernest L. McCutcheon, Joseph W. Carta, John S. Roth, Walter H. Umba, Walter P. Staniszewski, *Ch.,* Theodore Lifset, William A. Vasiliou.—*City School Board of Education,* Homer E. Woodbridge, *Ch.,* Theodore Raczka, 1952; Carl C. Harvey, C. Wilbert Snow, 1953; Ernest S. Davis, Jr., Marion C. O'Connor, 1954.—*Chairman of the Housing Authority,* Harold Santangelo.

Town Officers. (Election, first Monday in October, biennially, even years.) *Clerk and Reg.,* Ernest G. Peterson; Office hours, 9 A.M.-4 P.M.; Location, City Hall, 255 Main St.; Tel., 7-0197.—*Ass't Clerk,* Elizabeth R. Walsh.—*Treas.,* Bernard F. O'Rourke.—*Selectmen,* 1st, Frederick A. Schmidt, Richard Mylchreest, Gerald W. Footit.—*Constables,* William Brophy, David Cooper, Walter J. Dunn, Peter Faraci, Joseph Gadzinski, Anthony Pandolfini.—*Collector of Taxes,* Vacancy.—*Assessor,* John J. Tynan.—*Board of Tax Review,* Samuel T. Fabian, William Lawson, Joseph Milardo.—*Registrars of Voters,* P. Alfred Olson, Rep., Joseph Dineen, Dem.—*Supt. of Town Schools,* Van Buren Moody.—*Board of Education,* Homer E. Woodbridge, *Ch.,* Theodore Raczka, 1952; Carl C. Harvey, C. Wilbert Snow, 1953; Ernest S. Davis, Jr., Marion C. O'Connor, 1954.—*Board of Finance,* Walter P. Staniszewski, *Ch.,* Joseph W. Carta, Vincent R. Kiernan, Theodore Lifset, Ernest L. McCutcheon, John S. Roth, Walter H. Umba, William A. Vasiliou.—*Zoning Board of Appeals,* Angelo DeToro, *Ch.,* Charles P. Bufithis, Ralph S. Miller, Theodore E. Rogers, Alphonse A. Valeski.—*Town Plan Commission,* I. Robert Traverse, *Ch.,* Walter Blau, Jr., Robert Eaton, Theodore Lifset, H. John Mosher, Sebastian J. Passanesi.—*Health Officer,* Bertram E. Marks, M.D.—*Chief of Police,* John J. Pomfret.—*Chief of Fire Dept.,* J. Franklyn Dunn.—*Town Attorney,* Carlos B. Ellis.

Justices of the Peace, Vincent A. Amato, Joseph S. Annino, Dayton A. Baldwin, Arline C. Blau, Charles L. Bliss, Charles P. Bufithis, Don Cambria, Arthur Carlson, William Citron, Arthur Cooper, John B. Coughlin, Harry W. Edelberg, Carlos B. Ellis, Samuel T. Fabian, A. Robert Gordon, Lester M. Gowin, Irving C. Gurland, Carl F. Herrmann, James M. Kelly, Mary Krol, Benjamin Langer, George E. McCarthy, Jack Miller, Michael D. Moroni, John E. Olson, Jr., Aaron J. Palmer, Michael Petruzzello, Israel Poliner,

Morris Poliner, Theodore J. Raczka, William J. Scanlon, Allan F. Shepard, T. Edward Shugrue, William L. Smith, Charles W. Snow, Jr., Walter P. Staniszewski, John J. Tynan, Emanuel H. Waldmann, Clinton H. Warner, Sr., Elizabeth Welch.

MILFORD

STATISTICS. New Haven County.—Settled in 1639, under New Haven; named, November 24, 1640; united with Connecticut Colony, 1664. Area, 16,290 acres. Population, 1950, town, 26,870; Woodmont Association, not recorded. Voting districts, 5. Children, 5,857. Grand list, $77,789,034. Indebtedness, $4,310,000. Rate of taxation, 31 mills. Grand list, Woodmont Association, $3,255,813. Rate of taxation, 3 mills. Principal industries, agriculture (the raising of seed a specialty), shell-fisheries and the manufacture of brass goods, marine hardware, locks and electric motors. Transportation—Passenger: Served by the N.Y., N.H. & H. R.R. Co. and buses of the Conn. Co. and the Conn. Railway & Lighting Co. from New Haven and Bridgeport. Freight: Served by the N.Y., N.H. & H. R.R. Co. and numerous motor common carriers. Post offices, Milford, Woodmont and Devon.

TOWN OFFICERS. (Election, first Monday in October, biennially, odd years.) *Clerk and Reg.*, George F. Weed; Office hours, 8:30 A.M.-5 P.M.; Location, Town Hall; Tel., 2-1601, Ext. 13, 14.—*Treas.*, Nancy Kittredge.—*Town Manager*, John J. Desmond.—*Town Council*, Albert P. Stowe, *Ch.*, Blakely Babcock, Malcolm A. Buell, Warren A. Field, Henry F. Foran, Harold E. Hathaway, Harry T. Jensen, Otto Landcastle, Waverly P. Lewis, Peter H. Schaumann, Joseph Shea, George Storck, Michael J. Surenko, Joseph F. Swink, Robert M. Treat.—*Selectmen*, Betty G. Noble, Ralph Broderick, Russell W. Clarke.—*Constables*, Frederick W. Austin, Clarence Cable, Reigh W. Carpenter, Sr., Arleyn M. Handford, Patrick Rogers, Louis Root, Frank Welch.—*Tree Warden*, Samuel Smith.—*Collector of Taxes*, Helen M. Burwell.—*Assessor*, M. Francis Heberger.—*Board of Tax Review*, Frank Hoar, Clarence V. Smith, Frank Welch.—*Registrars of Voters*, Jean P. Thomas, Rep., Katherine Griffin, Dem.—*Agent of Town Deposit Fund*, Nancy Kittredge.—*Supt. of Schools*, Joseph F. Foran.—*Board of Education*, Reigh W. Carpenter, John C. Novak, Joseph Pennington, Jr., Caroline S. Platt, Dorothea T. Scott, 1953; Mary G. Goelz, *Ch.*, Ruth R. Crowley, Arthur W. Moody, Llewellyn Reed, Daisy Walsh, 1955.—*Town Plan and Zoning Board*, Earl H. Woodhead, *Ch.*, Sidney Brodman, Joseph Brough, David A. Clarke, William E. Colby, John N. Foehr, Paul Fredericks, Charles Honek, John H. Wakenigg, Eben Woolley.—*Health Officer*, L. O. Spencer, M.D.—*Chief of Police*, Arthur Harris.—*Chief of Fire Dept.*, Ernest I. Cox.—*Town Attorney*, Richard H. Lynch.

Justices of the Peace, Frank E. Bruce, Roper R. Dunphy, Frank Hoar, John E. Holloway, Walter G. Johnson, Raymond Metzler, Flora I. O'Hara, Philip C. Riley, Leslie V. Rupert, Samuel Shapiro, Clarence V. Smith, Hans F. Zwiebel.

MONROE

STATISTICS. Fairfield County.—Incorporated, May, 1823; taken from Huntington (now Shelton). Area, 15,609 acres. Population, 1950, 2,892. Voting district, 1. Children, 668. Grand list, $6,637,211. Indebtedness, $286,000. Rate of taxation, 32.5 mills. Principal industry, agriculture. Transportation—Passenger: Served by buses of the Intercity Coach Co. from Bridgeport and Danbury; and the Flying Eagle Whiteway Lines, Inc. from New Haven and Danbury. Freight: Served by numerous motor common carriers. Two rural free delivery routes supply the inhabitants with delivery of mail daily; Route 1 and Route 2 from Stepney Depot; also Route 1, Sandy Hook and R.D. 3, Bridgeport. Post offices, Stepney Depot and Stevenson. *Voted No Liquor Permit, 1936.*

TOWN OFFICERS. (Election, first Monday in October, biennially, odd years.) *Clerk and Reg.*, Eugene A. Blake (P.O., Stepney Depot); Office hours, 10 A.M.-4:30 P.M.; Location, Town Hall; Tel., Trumbull 8-1147.—*Ass't Clerk*, Juanita B. Blake.—*Treas.*, Earl R. Lewis (P.O., Stepney Depot).—*Selectmen*, 1st, Henry J. Smith (P.O., Stepney Depot), Robert Lewis, Jr., Lloyd Stevens.—*Constables*, Robert Bevans, William Chacho, Charles Cornut, John Michel, Leslie Shelton, Jacob Tufano, John Yaros.—*Tree Warden*, Henry J. Smith.—*Collector of Taxes*, George B. Squinobal.—*Grand Jurors*, Otto Loven, Hilding Nelson, William O'Brien.—*Assessors*, Bradford W. Hawley, Samuel Swendsen, 1 vacancy.—*Board of Tax Review*, George Erben, Ernest Proudman, Marland Whiteman.—*Registrars of Voters*, George S. Warde, Rep., Fred Unwin, Dem.—*Agent of Town Deposit Fund*, Earl R. Lewis.—*Board of Education*, James Stockwell, George Warde, 1952; Grace Stevens, *Ch.*, George Grosshans, 1953; Hans Dineson, Mary E. Hudak, 1954.—*Board of Finance*, Burton Ketcham, *Ch.*, Howard J. Behn, George J. Carris, Sr., George R. Kissam, Hubert Schwerdtle, 1 vacancy.—*Zoning Board*, Hubert Schwerdtle, *Ch.*, George Hudak, George Squinobal, Emil Tramposch, Clarence Wentworth.—*Health Officer*, Francis P. A. Williams, M.D. (P.O., Stepney Depot).—*Chiefs of Fire Dept.*, Sanford Bond, Robert Mix.—*Town Attorney*, Charles R. Covert (P.O., Stepney Depot).

Justices of the Peace, Arthur Beardsley, Walter G. Lent, Jean Loveland, Irene Pope Smith, James B. Stockwell, Helen Unwin, Stuart A. Upson, Leslie E. Vaughan.

MONTVILLE

STATISTICS. New London County.—Incorporated, October 12, 1786; taken from New London. Area, 26,086 acres. Population, 1950, 4,766. Voting district, 1. Children, 1,123. Grand list, $9,789,362. Indebtedness, $115,000. Rate of taxation, 32 mills. Principal industries, the manufacture of paper board, paper boxes,

textiles and electricity. Transportation—Passenger: Served by the Central Vermont Railway and buses of the Conn. Co. from Norwich and New London. Freight: Served by the Central Vermont Railway and numerous motor common carriers. Post offices, Montville, Uncasville and Oakdale. Rural free delivery.

TOWN OFFICERS. (Election, first Monday in October, biennially, odd years.) *Clerk and Reg.*, James R. McDermott (P.O., Box 1, Uncasville); Office hours, 9-12 A.M., 1-4 P.M.; Saturday, 9-12 A.M.; closed Wednesday during the summer; Location, Town Hall, Uncasville; Tel., Norwich 4-9243.—*Treas.*, Agnes L. Schrader.—*Selectmen*, 1st, Cornelius V. Driscoll (P.O., Uncasville), Joseph E. Stepanik, Napoleon Bonville.—*Constables*, Joseph J. Krysiewicz, Herbert Williams, David Yoselevsky.—*Tree Warden*, Adolph Galor.—*Collector of Taxes*, Edward C. Curtin.—*Grand Jurors*, Leo O. Manville, Andrew E. Pero.—*Assessors*, Paul Chagnon, Bronislaw Krysiewicz, John E. Ready, Sr.—*Board of Tax Review*, Stephen Bega, Aime Bergeron, William Piotrowski.—*Registrars of Voters*, Archie Fisher, Rep., Arthur Thibeault, Dem.—*Supt. of Schools*, Charles E. Murphy.—*Board of Education*, Olive Flynn, William Nield, 1953; Edward W. Rice, *Ch.*, Cornelius P. Leary, 1954; Susan Awezec, Lillian Rioux, 1955.—*Board of Finance*, Sidney F. Heller, *Ch.*, Charles F. Chapel, Merton E. Parkhurst, Stanley F. Radgowski, Joseph D. Shea, Pyam Williams.—*Health Officer*, John D. Donohue, M.D. (P.O., Uncasville).—*Chief of Police and Fire Dept.*, C. V. Driscoll.

Justices of the Peace, Moses Blumenthal, Clarence J. Brewer, Elmer P. Chappell, John A. Coggeshall, Elizabeth M. Fialkosky, Sidney F. Heller, John R. McHale, Sr., Nathan Weisler, Michael M. Wenzel, Anthony A. Wisniewski.

MORRIS

STATISTICS. Litchfield County.—Incorporated, June, 1859; taken from Litchfield. Area, 10,464 acres. Population, 1950, 799. Voting district, 1. Children, 170. Grand list, $3,957,574. Indebtedness, none. Rate of taxation, 16.75 mills. Principal industry, agriculture. Transportation—Freight: Served by numerous motor common carriers. Post offices, Morris and Lakeside. *Voted Beer Permit Only, 1937.*

TOWN OFFICERS. (Election, first Monday in October, annually.) *Clerk and Reg.*, Bessie G. Weik (Exp., Torrington); Office hours, 10-12 A.M., 1:30-4 P.M., Tuesday, Thursday; 10-12 A.M., Saturday; Location, Morris Community Hall; Tel., Litchfield 778.—*Ass't Clerk*, Howard B. Gillett.—*Treas.*, Alden A. Ives (P.O., R.F.D. Thomaston).—*Selectmen*, 1st, Harry C. Weik (P.O., Lakeside), George A. Humphrey, Charles R. Pack.—*Constables*, Earl Evans. Hubert Monroe, Deane Nesbitt, Robert Sanford, Arthur A. Taylor, Allen Whittlesey.—*Tree Warden*, George Humphrey.—*Collector*

of Taxes, Charles R. Kirchberger.—*Grand Jurors*, Frank B. Delaney, Robert J. Eisenberg, James H. Monroe, Herman M. Turrell.—*Assessors*, A. Ernest Anderson, H. Perry Cavarly, Harold D. Twing.—*Board of Tax Review*, Irving L. Moody, Herman M. Turrell, William C. Weik.—*Registrars of Voters*, Golda R. Balch, Rep., Lavina A. Layton, Dem.—*Agent of Town Deposit Fund*, Alden A. Ives.—*Supt. of Schools*, Henry A. Anderson.—*Board of Education*, David F. Benjamin, Hubert Monroe, 1952; Amelia T. Humphrey, *Sec.*, Robert H. Towne, 1953; Philip B. Waugh, *Ch.*, Robert C. Skilton, 1954.—*Health Officer*, Camille H. Huvelle, M.D. P.O., Litchfield).—*Chief of Fire Dept.*, William C. Weik.—*Town Attorney*, David Cramer (P.O., Litchfield).

Justices of the Peace, Gladys G. Biller, Elton R. Skilton, Howard J. Stoddard.

NAUGATUCK

STATISTICS. New Haven County.—Incorporated, May, 1844; taken from Waterbury, Bethany and Oxford. Borough and town consolidated, 1895. Area, 10,750 acres. Population, 1950, 17,455. Voting districts, 3. Children, 3,261. Grand list, $33,381,965. Indebtedness, $674,000. Rate of taxation, 1st Dist., 29.25 mills; 2nd Dist., 5 mills. Principal industries, the manufacture of rubber footwear, synthetic rubber, chemicals, brass novelties, moulded aluminum and iron, glass, brass and copper goods. Transportation—Passenger: Served by the N.Y., N.H. & H. R.R. Co. and buses of the N.E. Trans. Co. from New Haven and Winsted; the Conn. Railway and Lighting Co. from New Haven, Bridgeport and Waterbury; and the Intercity Coach Co. from Bridgeport. Freight: Served by the N.Y., N.H. & H. R.R. Co. and numerous motor common carriers. Post offices, Naugatuck and Union City.

BOROUGH OFFICERS. (Town and borough consolidated; election, first Monday in May, biennially, odd years.) Office hours, 9 A.M.-5 P.M.; Location, Town Hall; Tel., 3645.—*Warden*, George I. Fellows.—*Clerk*, Charles F. Daly.—*Ass't Clerk*, Teresa C. Wilcox.—*Burgesses*, Robert V. Anderson, J. Francis Cullen, Louis DeCarlo, William DeCarlo, Creslo Klemaszewski, Harold Stinson.—*Treas.*, Donald Cowan.—*Tax Collector*, John J. Quinn.—*Bailiffs*, Ernest Bendler, Everett Donovan, P. August Johnson, John J. Kearns, Peter Miele, Austin Phillips, Joseph Schultz, Harold Stauffer.—*Assessors*, J. William Johnson, Rocco Mariano.—*Borough Attorney*, Martin L. Caine.—*Superintendent of Streets*, Harold Murtha.—*Building Inspector*, Peter F. Meegan.

TOWN OFFICERS. (Election, first Monday in May, biennially, odd years.) *Clerk and Reg.*, Raymond J. St. John; Office hours, 9:30-12 A.M., 1-5 P.M.; Location, Town Hall; Tel., 4010.—*Ass't Clerk*, Janet C. Evon.—*Treas.*, Donald Cowan.—*Selectmen*, Mary Galeski, Nora Standbridge, Catharine Nardello.—*Tree Warden*,

Charles Curtis.—*Collector of Taxes*, John F. Quinn.—*Assessors*, J. William Johnson, Rocco Mariano.—*Board of Tax Review*, James Cuddy, J. Francis Cullen, Harold Stinson.—*Registrars of Voters*, Henry Zwick, Rep., Cyril Tuohy, Dem.—*Agent of Town Deposit Fund*, Donald Cowan.—*Supt. of Schools*, Harold E. Chittenden.—*Board of Education*, J. Nelson Judy, *Ch.*, John E. Ash, *Sec.*, 1953; Emily Sophie Brown, Thomas Connolly, Milton Lent, Peter F. Meegan, 1955.—*Town Plan Commission*, Ralph Bavier.—*Health Officer*, Vacancy.—*Chief of Police*, John J. Gormley.—*Chief of Fire Dept.*, John J. Sheridan.—*Town Attorney*, Martin L. Caine.

Justices of the Peace, Francis V. Curtin, Louis DeCarlo, Jeremiah L. Gavin, John Gluss, Charles C. Hitchcock.

NEW BRITAIN

STATISTICS. Hartford County.—Incorporated, May, 1850; taken from Berlin. Town and city consolidated, April, 1905. Area, 8,810 acres. Population, 1950, 73,726. Voting districts, 10. Children, 12,430. Grand list, $141,143,696. Indebtedness, $6,370,000. Rate of taxation, 38.2 mills. Principal industries, the manufacture of builders hardware, locks, ball bearings, cabinets, chucks, cutlery, electric and household appliances, hoists, mechanic's tools, vacuum cleaners, wrenches, etc. Transportation—Passenger: Served by the N.Y., N.H. & H. R.R. Co. and buses of the Conn. Railway & Lighting Co. from Hartford, Plainville and Bristol; and the Flying Eagle Whiteway Lines, Inc., from Bristol, Waterbury and Danbury. Freight: Served by the N.Y., N.H. & H. R.R. Co. and numerous motor common carriers. Post office, New Britain.

CITY OFFICERS. (Election, second Tuesday in April, biennially, even years.) *Mayor*, John L. Sullivan.—*Corporation Counsel*, George J. Coyle.—*City Clerk*, Harry E. Scheuy.—*Deputy City Clerk*, Jean Cochrane.—*Treasurer*, Curtiss L. Sheldon.—*Comptroller*, Santino M. Vasquez.—*Tax Collector*, Lucien Maciora.—*Board of Tax Review*, John F. O'Mara, *Ch.*, John Grunwald, Clifton E. Richardson.—*Registrars of Voters*, Kenneth Larson, Rep., J. Robert O'Brien, Dem.—*Health Officer*, Louis J. Dumont, M.D.—*Building Inspector*, Thomas B. Fay.—*City Engineer*, George J. Molleur.—*Chief of Police*, Daniel J. Cosgrove.—*Chief of Fire Dept.*, George W. Scarlett, Sr.—*Aldermen at Large*, John S. Black, Jr., Vincent M. Hayes, John T. Heath, Prosper Lacava, Frank E. Zapatka.—*Aldermen*, John J. Carfi, William R. Fenn, Vincent Kotowski, John F. Magnoli, John Moskus, Raymond E. Newton, Patrick C. Nolan, William J. Ring, William S. Scheuy, John Staubley.—*Board of Assessors*, Charles J. Spooner, *Ch.*, Silas J. Lynch, *Expert Assessor*, 1 vacancy.—*Board of Public Works*, Stanley A. Karpinski, *Chief Clerk;* Henry J. Nejfelt, *Paymaster;* Peter A. Contaldi, Hamilton E. Darrow, Arthur H. Harris, Robert H. Stabert.—*Board of Water Commissioners*, John J. Kiniry, *Ch.*, Henry J. Gwiazda,

Representative on Metropolitan District Commission.—Board of Public Welfare, Rev. James K. Brophy, *Ch.,* John L. Doyle, *Supt. of Poor and Clerk.—Board of Health,* Roger T. Scully, M.D., *Ch.,* Louis J. Dumont, M.D., *Health Officer and Clerk.—Board of Park Commissioners,* Francis E. Clynes, *Ch.,* George L. Chesley, *Supt.—City Hall Commission,* William E. Clancy, *Ch.,* A. W. Carlson, William G. Dunn, Edwin B. Lasher.—*Building Commission,* Victor F. Nejfelt, *Ch.;* Mason P. Andrews, *Electrical Inspector;* Thomas B. Fay, *Building Inspector;* Howard F. Rund, *Plumbing Inspector;* Edwin A. Parker, *Heating and Oil Burner Inspector;* Alexander M. Miller, *Sec.;* Levio Bessoni, Michael Reale, Anthony Scavillo.—*Municipal Garage Commission,* Joseph Mangiafico, *Ch.,* Primo H. Marchesi, *Supt.,* Joseph Dubois, *Clerk,* Morgan N. Holmes, Carl P. Restelli, Sr., Paul Visnauskas.—*Insurance Commission,* John J. O'Brien, *Ch.,* Irene P. Boyajian, *Clerk,* Prescott W. Murphy, Itzel M. Rosenblatt, David A. Swanson.—*Sewage Disposal Commission,* Austin L. Stowell, *Ch.,* George J. Molleur, *City Engineer,* John R. Szymanski, *Clerk,* Ernest G. Anderson, Russell J. Haigis, Horace B. Van Dorn.—*Housing Authority,* Edward Szczepanek, *Ch.,* Stanley A. Archacki, Paul LeBaun, Rev. John J. Pitrus, Lillian Reicher.—*Municipal Recreation Commission,* Lawrence P. Mangan, *Ch.*; Ernest T. Brainard; Francis E. Clynes, *Ch., Board of Park Commissioners;* Mary A. Conley; Robert E. Donnelly, *Supt. of Recreation;* John L. Poskus.—*School Committee,* Frank J. DiLoreto, *Pres.;* Henry V. Pelton, *Sec.;* Margaret C. Judd, *Ass't Sec.;* Ernest F. Forbes, *Supt. of Schools;* Owen F. Hill, *Ass't Supt. of Schools;* Marjorie Senf, *Chief Clerk;* Grace Adamowicz, Paul Amenta, Carl O. Anderson, Raymond K. Begley, Jr., Ernest T. Brainard, Jean M. Buckwell, Edward H. Christ, James Heath, Elias T. Ringrose.—*Board of Compensation and Assessment,* Joseph Fischel, *Ch.,* Arthur W. Bacon, *Clerk,* Clarence H. Banner, Mary K. Brechlin, Charles E. Duffy, Joseph J. Mamone, Howard C. Rawlings.—*Civil Service Commission,* Patrick A. Palazzolo, *Ch.;* Thomas J. Murphy, *Personnel Director;* Herbert J. Crowley, Rev. Reamer Kline, Henry A. Nadolny, Howard F. Rund, Aletha B. Welte.—*Cemetery Commission,* Henry W. Groth, *Ch.,* Howard A. Timbrell, *Supt.,* Roger J. Larson, *Sec.,* Russell H. Shailer, Jr.—*Board of Fire Commissioners,* William J. Grem, *Ch.,* John R. Feore, *Clerk,* Leslie E. Dornan, Anthony C. Gozzo, Clarence F. Lanpher.—*Board of Police Commissioners,* Charles J. Prestia, *Ch.,* Edor G. Anderson, *Clerk,* Eugene J. Albro, Jr., Francis L. Quinlan, Silvio A. Silverio.

Town Officers. (Election, second Tuesday in April, biennially, even years.) *Clerk and Reg.,* Harry E. Scheuy; Office hours, 8:30 A.M.-5 P.M.; Location, City Hall, 27 West Main St.; Tel., 4-2491, Ext. 11, 12.—*Ass't Clerk,* Jean Cochrane.—*Treas.,* Curtiss L. Sheldon.—*Selectmen,* 1st, Aloysius S. Nadolny, Thomas J. Sunderland, Edwin G. Winger.—*Constables,* Anthony J. Albanese, Raymond D. Beatman, Joseph Conelly, Harry T. Farrell, Leo Plaszczynski, John S. Recor, James A. Sullivan, Chester S. Wojack.—*Tree Warden,* George L. Chesley.—*Collector of Taxes,* Lucien

Maciora.—*Assessors*, Charles J. Spooner, *Ch.*, Silas J. Lynch, *Expert Assessor.—Board of Tax Review*, John Grunwald, John O'Mara, Clyfton E. Richardson.—*Registrars of Voters*, Kenneth Larson, Rep., J. Robert O'Brien, Dem.—*Agent of Town Deposit Fund*, Curtiss L. Sheldon.—*Supt. of Schools*, Ernest F. Forbes; *Ass't Supt. of Schools*, Owen F. Hill.—*Board of Education*, Frank J. DiLoreto, *Pres.*, Paul Amenta, Carl O. Anderson, Ernest T. Brainard, Edward H. Christ, James Heath, 1954; Henry V. Pelton, *Sec.*, Margaret C. Judd, *Ass't Sec.*, Grace Adamowicz, Raymond K. Begley, Jr., Jean M. Buckwell, Elias T. Ringrose, 1956; Marjorie Senf, *Chief Clerk.—Board of Finance*, William H. Judd, *Ch.*, Henry L. Connor, John A. Ericson, Stanley F. Gierymski, Charles J. Hickey, Sr., George LeWitt, William D. McCue, Walter C. Milkey, Anthony Rao, Louis R. Raphael, Anthony R. Scalise.—*Zoning Board*, Edward D. O'Brien, *Ch.*, John J. Daley, Mrs. Lionel M. Depot, James S. Dwyer, Anthony J. Monterosso, Maxwell S. Porter, Samuel D. Salowitz, Fred H. Suess.—*Town Plan Commission*, Tigran S. Serguis, *Ch.*, George Cherpak, Jr., Edward L. Crowley, Raymond J. Holyst, John Martin, Steven E. Perakos.—*Health Officer*, Louis J. Dumont, M.D.—*Chief of Police*, Daniel J. Cosgrove.—*Chief of Fire Dept.*, George W. Scarlett.—*Town Attorney*, George J. Coyle.

Justices of the Peace, Andrew S. Aharonian, Matthew J. Avitabile, Thomas J. Cabelus, Donald W. Callahan, Gerard Casale, Paul G. Cavaliere, Manuel B. Clark, George J. Coyle, Frank J. DiLoreto, Harold J. Eisenberg, John L. Ericson, Leo V. Gaffney, Harry M. Ginsburg, Lawrence J. Golon, Samuel S. Googel, Albert A. Greenberg, J. Noxon Howard, Andrew J. Kata, William A. Keefe, Harold Koplowitz, Harry M. Milkowitz, Anthony J. Monterosso, Israel Nair, Joseph M. O'Brien, Leo J. Plasczynski, Stanley J. Plocharczyk, Algert F. Politis, Irving I. Rachlin, Max H. Reicher, Carlos A. Richardson, Morris Richman, Elias T. Ringrose, Maurice Rosenberg, Israel Rosenzweig, Yale Sable, Edward B. Scott, Martin F. Stempien, Stanley J. Traceski, Harold N. Williams.

NEW CANAAN

STATISTICS. Fairfield County.—Incorporated, May, 1801; taken from Norwalk and Stamford. Area, 12,824 acres. Population, 1950, 8,001. Voting district, 1. Children, 1,830. Grand list, $34,416,345. Sewer district, grand list, $7,415,280. Indebtedness, $1,258,000. Rate of taxation, 29 mills; sewer district, 2.3 mills. Principal industries, agriculture and the manufacture of wire fences, boxes and wood products. Transportation—Passenger: Served by the N.Y., N.H. & H. R.R. Co. and buses of the Conn. Railway & Lighting Co. from Norwalk. Freight: Served by the N.Y., N.H. & H. R.R. Co. and numerous motor common carriers. Post office, New Canaan.

TOWN OFFICERS. (Election, first Tuesday after first Monday in November, biennially, odd years.) *Clerk and Reg.*, Roland H. Gardner; Office hours, 9 A.M.-5 P.M.; Saturday, 9-12 A.M.; Location, Town Hall; Tel., 9-0160.—*Ass't Clerks*, Elizabeth Henderson, Edith Linger.—*Treas.*, G. Herbert Johnson.—*Selectmen*, 1st, Clarence E. Costales, Harry C. Kaiser, Carolyn G. Pollet.—*Tree Warden*, James J. Kelley.—*Collector of Taxes*, Harry G. Wolfel.—*Assessors*, Edward M. Pauley, *Ch.*, Louis L. Bucciarelli, Kenneth L. Waters.—*Board of Tax Review*, Lawrence P. Frothingham, V. Donald Hersam, Charles W. Naylor.—*Registrars of Voters*, Eleanor B. Weed, Rep., Roger B. Kelley, Dem.—*Agent of Town Deposit Fund*, G. Herbert Johnson.—*Supt. of Schools*, Albert P. Mathers.—*Board of Education*, Edwin Eberman, Bennet H. Eskesen, Lewis Mack, Sloan Wilson, 1953; Stanley P. Mead, *Ch.*, Ida Davidoff, William L. Finger, Albert A. Roles, 1955.—*Board of Finance*, Clarence E. Costales, *Ch.*, John P. Chamberlain, Charles K. Dickson, Henry Keil, Theodore E. Kruglak, Leslie B. Young, W. Donald Wood.—*Zoning Board*, Clarence E. Costales, *Ch.*, Roger B. Emmons, William Helm, John Kelley, Benjamin A. Pollet.—*Town Plan Commission*, Clarence E. Costales, *Ch.*, Hoyt Catlin, William Couch, Mott S. Pettit, Barbara Thompson.—*Health Officer*, Oswald DeN. Cammann, M.D.—*Chief of Police*, Henry Keller.—*Chief of Fire Dept.*, Howard Hoyt.—*Town Attorney*, Ira E. Hicks.

Justices of the Peace, Martin V. Apy, Jr., Albert F. Bertram, George T. Bye, Hoyt Catlin, Anthony Cerretani, Frank M. Mattiello, Patsy Moreno, George A. Nash, Benjamin A. Pollet, Llewellyn G. Ross, Jeroll R. Silverberg, Oscar Weaver, Morris Yudain.

NEW FAIRFIELD

STATISTICS. Fairfield County.—Incorporated, 1740. Area, 13,597 acres. Population, 1950, 1,236. Voting district, 1. Children, 230. Grand list, $3,172,091. Indebtedness, $110,000. Rate of taxation, 23 mills. Principal industry, agriculture. Transportation—Passenger: Served by buses of the Flying Eagle Whiteway Lines, Inc. from Danbury and Poughkeepsie, N. Y.; also Walters Stages, Danbury to Putnam Lake and New York City. Freight: Served by the N.Y., N.H. & H. R.R. Co. and numerous motor common carriers. Post office, Danbury, R.F.D. 3, 4; Brookfield, R.F.D.; Patterson, N.Y., R.F.D. 1; Brewster, N. Y., R.F.D. 3.

TOWN OFFICERS. (Election, first Monday in October, biennially, odd years.) *Clerk and Reg.*, George M. Nevius (P.O., R.F.D. 3, Danbury); Office hours, by appointment; Location, Town Hall; Tel., Danbury 3-3475, 3-3078, 8-1705.—*Ass't Clerks*, Harriet V. Disbrow, Clarissa Nevius.—*Treas.*, Marshall Treadwell (P.O., R.F.D. 3, Danbury).—*Selectmen*, 1st, Charles B. Carlson (P.O., R.F.D. 3, Danbury), Sherman B. Farwell, Alfred Lobraico.—*Constables*, Ephraim F. Foster, Albert E. Johnson, Jr., Joseph

Lobraico.—*Tree Warden*, Daniel E. Gerow.—*Collector of Taxes*, Emily W. Brown.—*Grand Jurors*, Janice Goelz, James McCrory, Granville D. Stubbs.—*Assessors*, Daniel E. Gerow, Ruth Kiely, William H. Raacke.—*Board of Tax Review*, Charles Allan, Harry L. Carpenter.—*Registrars of Voters*, Harriet V. Disbrow, Rep., Louise Kranz, Dem.—*Agent of Town Deposit Fund*, Charles B. Carlson.—*Supt. of Schools*, Lester E. Lyon.—*Board of Education*, James McCrory, *Ch.*, Wilhelmina Gardner, *Sec.*, John A. Collins, Clara Delohery, 1953; Mary Jennings, Gertrude Johnston, Earl Monroe, Harry L. Moody, Rodman M. Price, 1955.—*Board of Finance*, Frank J. Feller, *Ch.*, Thomas Keane, Joseph Lobraico, Robert P. Miller, Worth B. Perry, Ralph Reynolds.—*Zoning Board and Town Plan Commission*, Walter G. Merritt, *Ch.*, James McCrory, *Sec.*, Thomas Keane, Robert P. Miller, Charles Mullaly.—*Health Officer*, Carl E. Getler, M.D. (P.O., R.F.D. 3, Danbury).—*Chief of Police*, Charles B. Carlson.—*Chief of Fire Dept.*, Kenneth F. Taylor.—*Town Attorney*, Burton F. Sherwood (P.O., Danbury).

Justices of the Peace, James Kiely, Alfred Lobraico, Ralph W. Reynolds.

NEW HARTFORD

STATISTICS. Litchfield County.—Incorporated, October, 1738. Area, 24,075 acres. Population, 1950, 2,395. Voting districts, 2. Children, 521. Grand list, $5,121,672. Indebtedness, $183,000. Rate of taxation, 29.5 mills. Principal industries, agriculture and the manufacture of plumbing supplies and typewriter parts. Transportation—Passenger: Served by buses of the N.E. Trans. Co. from Hartford, Torrington and Winsted. Freight: Served by the N.Y., N.H. & H. R.R. Co. and numerous motor common carriers. Post offices, New Hartford and Pine Meadow; other sections reached by R.F.D. 1, New Hartford; No. 2 from Winsted; No. 2 from Collinsville; No. 2 from Unionville; No. 2 and 3 from Torrington.

TOWN OFFICERS. (Election, first Monday in October, biennially, odd years.) *Clerk and Reg.*, Charlotte S. Dufour; Office hours, 10-12 A.M., 1-3 P.M.; Location, Town Hall; Tel., Winsted 22.—*Ass't Clerk*, Reinold M. Parker.—*Treas.*, Gilbert M. Chapman.—*Selectmen*, 1st, George J. Bombara, David A. Collen, Wallie A. Vienot.—*Constables*, Louis E. Barnes, Louis G. Bombara, Stephen R. Chirico, Charles L. Harrison, Emlyn G. Howe, George Kucza, Arnold Vienot.—*Tree Warden*, George J. Bombara.—*Collector of Taxes*, Reinold M. Parker.—*Grand Jurors*, Vincent W. Baronowski, Robert H. Barry, Fred M. Brown, John V. Hayward.—*Assessors*, Frederick Newman, *Ch.*, Cornelius Duyser, Martin B. Kelley.—*Board of Tax Review*, Charles L. Anderson, *Ch.*, Harold J. Pont, William Schlosser.—*Registrars of Voters*, 1st Dist., Harold E. Carpenter, 2nd Dist., Blanche E. Chamberlain, Rep.; 1st Dist., F. Newton Whittemore, 2nd Dist., Addie E. Barnes, Dem.—*Agent of Town Deposit Fund*, Gilbert M. Chapman.—*Supt. of Schools*,

Bernhardt Schneider.—*Board of Education*, Marion M. Sheedy, Carolyn W. Thompson, 1953; Bernice K. Gilkyson, *Ch.*, George T. Grondin, 1955; John P. Kinsey, C. Ivan Olson, 1957.—*Board of Finance*, Henry N. Loomis, *Ch.*, Irving J. Burdick, William A. Clark, Pauline Litin, Thomas J. Lynch, Jr., Joseph W. Marsh.—*Zoning Board*, Howard C. Chamberlain, *Ch.*, Harold E. Drake, Robert Stedman, Emil D. Straickosh, Charles A. Warner.—*Health Officer*, Heinz W. Markwald, M.D.—*Chief of Police*, George J. Bombara.—*Chief of Fire Dept.*, Charles Warner.—*Town Attorney*, H. Roger Jones.

Justices of the Peace, Charles L. Anderson, Robert A. Colbert, Robert E. Courtney, Jr., Ervin R. Goodwin, Vincent C. Greene, Harris R. Hunt, H. Roger Jones, Edward C. Mortensen, Harold C. Vienot.

NEW HAVEN

STATISTICS. New Haven County.—Settled, 1638; named, August, 1640; Incorporated, 1784; town and city consolidated, January, 1895. Area, 14,367 acres. Population, 1950, 164,443. Voting districts, 33. Children, 26,153. Grand list, $391,876,488. Indebtedness, $10,633,832.72. Rate of taxation, Wards 1 to 31 incl. and Ward 33, 33.75 mills; Ward 32, 16.78 mills plus 3.5 mills Fairmount Association. Principal industries, the manufacture of guns, ammunition, hardware, clocks, watches, rubber goods, corsets and clothing, machinery, machine tools, wire and wire goods, insulated wire and insulators, paper boxes, toys, automobile radiators, boilers, cigars, razor blades, automobile ignition, replacement equipment, model airplanes. Transportation—Passenger: Served by the N.Y., N.H. & H. R.R. Co. and buses of the N.E. Trans. Co. from Hartford, Waterbury and Danbury; the Conn. Co. from Waterbury and Bridgeport; and the New Haven & Shore Line Railway Co. from New London, Wallingford and Middletown. Freight: Served by the N.Y., N.H. & H. R.R. Co. and numerous motor common carriers. Post offices, New Haven, Westville and Yale Station. Auto Coach service, Greyhound and other national lines.

CITY OFFICERS. (Election, first Tuesday after the first Monday in November, odd years. Terms of executive officers begin on first week day of January following election.) *Mayor*, William C. Celentano.—*Controller*, Frederick L. Cronan.—*Treas.*, Silas N. Greenberg.—*City Clerk*, Milton Rice.—*Collector of Taxes*, A. Mark Barbarito.—*City Sheriff*, Stanley Leszczynski.—*Town Clerk*, Arthur T. Barbieri.—*Registrar of Vital Statistics*, Andrew Casolino.—*Registrars of Voters*, Victor E. Rosien, Rep., Thomas F. Keyes, Dem.—*Corporation Counsel*, George G. DiCenzo.—*Assistant Corporation Counsels*, Alfred F. Celentano, John W. Barclay, Maurice C. Resnick.—*Director of Welfare*, Ernest F. Criscuolo.—*Chief of Police*, Howard O. Young.—*Chief of Department of Fire Service*, Paul P. Heinz.—*City Engineer*, W. Vincent Barry.—*Building*

Inspector, Henry G. Falsey.—*Superintendent of Schools*, Justin L. O'Brien.—*Director of Parks*, Pieter J. vanHeiningen.—*Secretary and Librarian Free Public Library*, Lindsey Brown.—*Health Officer*, Clement F. Batelli.—*Director of Public Works and Acting Lamp Inspector*, Anthony Paolillo.—*Sealer of Weights and Measures*, Frank J. Reynolds.—*City Plan Commission*, Mayor William C. Celentano, *ex-officio*, Francis Looney, W. Vincent Barry, Charles A. Williams, James D. Kauffman, George F. Barnes, Angus M. Fraser.—*President of Board of Aldermen*, John J. Galvin, *Clerk*, Milton Rice.—*Ward Aldermen*, 1st Ward, Howard R. Lamar; 2nd Ward, Harry J. Cohen; 3rd Ward, Irving J. Horowitz; 4th Ward, Daniel E. Tammaro; 5th Ward, Harry C. Evangelist; 6th Ward, James P. Slavin; 7th Ward, Silvio C. Montesi; 8th Ward, V. William Montalto; 9th Ward, John J. Galvin; 10th Ward, Michael DePalma; 11th Ward, Louis Ragozzino; 12th Ward, Ralph J. Moniello; 13th Ward, Francis M. Gersz; 14th Ward, Bartholomew Guida; 15th Ward, Joseph D. DiSesa; 16th Ward, Daniel J. Dunn; 17th Ward, Bernard J. Geelan; 18th Ward, Henry T. Istas; 19th Ward, Edward D. Banks, Sr.; 20th Ward, John N. Reynolds; 21st Ward, Agnes G. Healy; 22nd Ward, Nathan D. Portnoy; 23rd Ward, Norton M. Levine; 24th Ward, Edward L. Marcus; 25th Ward, Salvatore F. Costanzo; 26th Ward, Francis W. Looney; 27th Ward, William T. O'Connell; 28th Ward, John F. Kelleher; 29th Ward, Edward W. Cannon; 30th Ward, William H. Beebe; 31st Ward, J. Leonard Priest; 32nd Ward, Henry J. DeVita, Jr.; 33rd Ward, Burton C. Clarkson.

TOWN OFFICERS. (Election, first Tuesday after first Monday in November, biennially, odd years.) *Town Clerk*, Arthur T. Barbieri; Office hours, 9 A.M.-5 P.M.; Location, Room 204, 200 Orange St.; Tel., LO 2-6186.—*Registrar of Vital Statistics*, Andrew Casolino.—*Ass't Clerk*, Alice J. Sheehan.—*Treas.*, Silas N. Greenberg.—*Selectmen*, Harry Bernblum, Richard W. Brown, Albert Calandrella, Ora M. Moorhead, Samuel Schlein.—*Constables*, William Alderman, John Inorio, Howard Moore, Louis Ranciato, Herman Silverman.—*Supt. of Trees*, Herbert Cran.—*Collector of Taxes*, A. Mark Barbarito.—*Assessors*, Louis F. Abt, Michael Franco, Thomas F. King, Benjamin Levine, Charles W. Tremper.—*Board of Tax Review*, John E. Casey, Joseph P. Moorhead, James A. O'Brien.—*Registrars of Voters*, Victor E. Rosien, Rep., Thomas F. Keyes, Dem.—*Agent of Town Deposit Fund*, Union and New Haven Trust Company.—*Supt. of Schools*, Justin L. O'Brien.—*Board of Education*, Mrs. Harry Barnett, George T. White, 1952; Howard V. Krick, *Pres.*, Harry A. Conte, 1953; Herman W. Lieber, 1954; William J. Clancy, Gustave Welter, 1955.—*Board of Finance*, Mayor William C. Celentano, *Ch.*, Alderman Bartholomew Guida, Maurice H. Bailey, William J. Falsey, Frank J. Grady, Jr., James E. Heerin, Ralph E. Herman, Harry B. Kennedy.—*Zoning Board*, Joseph Della Valle, *Ch.*, Israel Hillman, Joseph R. Mariani, Harry H. Stone, William J. Sullivan.—*City Plan Commission*, Angus M. Fraser, *Ch.*, W. Vincent Barry, *City Engineer*, Alderman Francis

Looney, George F. Barnes, James D. Kauffman, Charles A. Williams.—*Health Officer*, Clement F. Batelli, M.D. (Acting).—*Chief of Police*, Howard O. Young.—*Chief of Fire Dept.*, Paul P. Heinz.—*City Attorney*, Bernard P. Kopkind.

Justices of the Peace, Murray Abraman, Herman R. Alderman, Maxwell A. Alderman, Frank J. Armstrong, William L. Beers, William Bower, Gerald W. Brownstein, John Cerne, Benjamin Chalsky, John G. Chapin, Jr., Courtney Cheatham, John J. Coleman, Albert B. Dibble, Edward Donohue, Michael D'Onofrio, V. Fenton Dooley, James W. Dwyer, Alphonse Esposito, Joseph A. Esposito, Frederick Ferrucci, Mary L. Fiehn, Jack Friedler, Albert W. Ginsberg, Martin Halloran, Victoria M. Heigelmann, Herman Hodes, Thomas C. Hunter, Joseph Iannucci, Henry T. Istas, Louis S. Izzo, Charles Kennedy, William J. Kennedy, Thomas F. Keyes, Jr., Helen Kinsella, Alexander S. Klug, David S. Korn, Louis A. Larsen, Jessie M. Levine, Leonard L. Levy, Michael Libero, Philip Mancini, Jr., Julius Marcarelli, Jr., Edward L. Marcus, Vincent Marzullo, Lawrence Mattei, Pasquale G. Mauro, Dominic Mazzola, Silvio C. Montesi, James A. Morcaldi, Irene D. Murray, William O'Connell, Edmund O'Connor, Thomas O'Dea, Sidney Orr, John Ottaviano, Jr., Robert A. Phillips, Philip Platcow, Morris Rabinowitz, Henry J. Russo, Ernest Saunders, George J. Sayers, Harold Silver, Edward S. Snyder, Irving Stroh, Irving Sweedler, John Sweeten, Arnold H. Thalberg, James A. Varrone, Vincent Villano, Henry Zandri.

NEWINGTON

STATISTICS. Hartford County.—Incorporated, July 10, 1871; taken from Wethersfield. Area, 8,794 acres. Population, 1950, 9,110. Voting district, 1. Children, 1,845. Grand list, $28,802,508. Indebtedness, $1,680,000. Rate of taxation, 25 mills. Principal industries, agriculture and the manufacture of airplane parts, dies, gauges, tools and plumbing supplies. Transportation—Passenger: Served by the N.Y., N.H. & H. R.R. Co. and buses of the Conn. Co. from Hartford; and the Conn. Railway & Lighting Co. from New Britain. Freight: Served by the N.Y., N.H. & H. R.R. Co. and numerous motor common carriers. Post office, Newington. Rural free delivery from Newington.

TOWN OFFICERS. (Election, first Monday in October, biennially, odd years.) *Clerk and Reg.*, Edward S. Seremet; Office hours, 9-12 A.M., 1-5 P.M., closed Saturday; Location, 1223 Main St.; Tel., New Britain 6-4661.—*Ass't Clerk*, Dorothy Gunther.—*Treas.*, Harry A. Webster.—*Selectmen*, 1st, Edmund J. Keleher, Westley E. Goodale, Thomas C. Aldrich.—*Tree Warden*, Fred Stamm.—*Collector of Taxes*, Robert J. Muller.—*Assessors*, Harry R. Holland, *Ch.*, Charles L. Boyington, William E. Hine.—*Board of Tax Review*, John Muller, *Ch.*, Lucius Dean, George Holt.—*Registrars of Voters*, Alma Goodrich, Rep., Sophia Kasmer, Dem.—*Agent of Town De-*

posit Fund, Harry A. Webster.—*Supt. of Schools*, John Wallace.—*Board of Education*, Ralph Hall, *Ch.*, Bernard S. Goodrich, Raymond A. Judd, Marie Namnoun, Jean Schwager, 1953; Mae B. Flaherty, Leon H. Hunter, William W. Sprague, Jean B. Wetherbee, 1955.—*Board of Finance*, Charles H. Walters, *Ch.*, Gunnar H. Anderson, Sumner W. Atkins, Cedric G. Thompson, Nels M. Valerius, Herbert E. Welch.—*Zoning Board*, Arthur W. Sweeton, 3rd, *Ch.*, Donald Amidon, William G. Buckley, Bruce Henn, Harry Jackson.—*Town Plan Commission*, S. Arnold Smith, *Ch.*, Martin C. Johnson, Robert Lienhard, Charles Sherwood, Robert Taylor, Edwin Thomson.—*Health Officer*, John J. Freeman, M.D.—*Chief of Police*, William E. Halleran.—*Chief of Fire Dept.*, Gustave Bochman.—*Town Attorney*, Cyril Coleman (P.O., Hartford).

Justices of the Peace, Sophia G. Kasmer, Harry E. Mandell, Albert E. Nordstrom, Benedict Paternostro.

NEW LONDON

STATISTICS. New London County.—Settled, 1646; named March 11, 1658; incorporated, 1784. Town and city are co-extensive. Area, 3,452 acres. Population, 1950, 30,551. Voting districts, 5. Children, 5,021. Grand list, $59,943,994. Indebtedness, $3,826,000. Rate of taxation, 38.5 mills. Principal industries, ship building and repair, marine construction and the manufacture of collapsible tubes, dentifrice, chucks, broaches, paper products, turbines, women's wear, children's wear, doors, windows, interior trim, food products, water cycles, metal toys. Transportation—Passenger: Served by the N.Y., N.H. & H. R.R. Co., the Central Vermont Railway and buses of the Conn. Co. from Norwich; Greyhound buses from New York to Boston; the New Haven & Shore Line Railway Co., Inc., from New Haven and Westerly, R.I.; the New London-Niantic Coach Co. from Niantic; and Marian K. Pajer from Willimantic and Stafford Springs. Freight: Served by the N.Y., N.H. & H. R.R. Co. and the Central Vermont Railway and numerous motor common carriers; steamboat connections with Long Island and Fishers Island, N.Y. Post office, New London.

CITY OFFICERS. (Election, second Monday in September, annually; Council composed of seven members, three and four members elected in alternate years.) *Mayor*, Moses A. Savin.—*Councilors*, Fred Benvenuti, Thomas Griffin, Frank N. Kelly, Richard H. Pugh, Dorothy L. Satti, Joseph A. St. Germain.—*City Manager*, Edward R. Henkle.—*City and Town Clerk*, Henry L. McGuire.—*Ass't City and Town Clerk*, Elizabeth T. Roath.—*Director of Finance*, Herbert G. Huntley.—*City Treasurer*, Mary Belden.—*Director of Law*, Edmund J. Eshenfelder.—*Assessor*, Norman H. Miller.—*Tax Collector*, J. Hull Manwaring.—*Purchasing Agent*, William J. Ruddy.—*Supt., of Streets*, William M. Baker.—*Commissioner of Charities*, John M. Kamercia.—*Inspector of Buildings and Sealer of Weights and Measures*, Burton T. Gates.—

City Engineer, Charles P. DeBiasi.—*Supt. of Water and Sewer Maintenance*, Charles W. Harvey.—*Ass't City Engineer*, John M. Wallace.—*City Physician*, Joseph M. Wool, M.D.—*Health Officer*, Benjamin N. Pennell, D.V.S.—*City Sheriffs*, Morris Levine, Louis Marino, Edward H. Riordan.—*Captain of Police*, John J. Courtney.—*Chief of Fire Dept.*, Thomas H. Shipman.

TOWN OFFICERS. (Election, second Monday in September, annually.) *Clerk and Reg.*, Henry L. McGuire; Office hours, 8 A.M.-5 P.M., except Saturday; Location, 181 State Street; Tel., 7038.—*Ass't Clerk*, Elizabeth T. Roath.—*Treas.*, Mary Belden.—*Selectmen*, Frank Delmore, Jennie Fitzpatrick, Mary J. Riley.—*Tree Warden*, William M. Baker.—*Collector of Taxes*, J. Hull Manwaring.—*Assessor*, Norman H. Miller.—*Board of Tax Review*, Angelo Ferace, Thomas L. Martin, Raymond L. Quinn.—*Registrars of Voters*, Evelyn E. Clark, Rep., Grace M. Podeszwa, Dem.—*Agent of Town Deposit Fund*, Mary Belden.—*Supt. of Schools*, John C. Albohm.—*Board of Education*, Sidney B. Alling, *Ch.*, Frederick W. Edgerton, *Sec.*, Joseph M. Ganey, Jr., M.D., 1952; Bradford R. Frost, Edward P. Neilan, Fred L. Newton, 1953.—*Board of Finance*, Waldo E. Clarke, *Ch.*, Paul P. Cavanaugh, E. Victor Goldsmith, Spencer W. Moon, Joseph A. Stanners.—*Zoning Board of Appeals*, Clifford H. Belden, *Ch.*, John L. Aitchison, Gertrude Coit, Betty J. Larrabee, Walter T. Murphy.—*Planning Board*, J. Lawrence Peters, *Ch.*, Alma Eshenfelder, H. Eugene Grieshaber, Gerald J. Morey, Louis Sala.—*Health Officer*, Benjamin N. Pennell, D.V.S.—*Captain of Police*, John J. Courtney.—*Chief of Fire Dept.*, Thomas H. Shipman.—*Town Attorney*, Edmund J. Eshenfelder.

Justices of the Peace, Josephine Aimetti, James J. Allen, William A. Cabral, Harold B. Dean, Frank Delmore, Thomas F. Dorsey, Jr., Merrill S. Dreyfus, Joseph Dymnicki, Aaron E. Elfenbein, Louis J. Esposito, Anthony Facas, Jennie Fitzpatrick, Harry Frischman, Raymond J. Gentilella, Jesse Greenes, Thomas Griffin, Ella M. Howard, Robert Hyde, Morton M. Jeffers, Jr., Morton L. Kenyon, Earle A. Kloter, Nicholas G. Kononchik, John R. Leeks, Abraham A. Lubchansky, Thomas L. Martin, Matteo J. Miceli, Alfred Moutran, Thomas E. Piacenti, Alpheus J. Rankfell, Anna Mary Santangelo, Samuel J. Selleck, Jacob Sherb, Charles Silva, Foster K. Sistare, Max M. Sokarl, Mary E. Walker, Abram A. Washton, Louis C. Wool.

NEW MILFORD

STATISTICS. Litchfield County.—Incorporated, October, 1712. Area, 40,321 acres. Population, 1950, 5,799. Voting district, 1. Children, 1,016. Grand list, $15,455,291. Indebtedness, $20,000. Rate of taxation, 17.5 mills. Principal industries, agriculture, the dyeing and bleaching of textiles and the manufacture of concentrated food, furniture, leather goods and accessories. Two

hydro electric plants are located here. Transportation—Passenger: Served by the N.Y., N.H. & H. R.R. Co. and buses of the N.E. Trans. Co. from Danbury; and the E. J. Kelley Co. from Torrington. Freight: Served by the N.Y., N.H. & H. R.R. Co. and numerous motor common carriers. Post offices, New Milford and Gaylordsville. Rural free delivery.

TOWN OFFICERS. (Election, first Monday in October, annually.) *Clerk and Reg.*, Howard H. Peck; Office hours, 9 A.M.-5 P.M.; Location, Town Hall, Main St.; Tel., 900.—*Treas.*, Henry J. Brant.—*Selectmen*, 1st, Walter D. Conn, Wesley E. Schultz, John H. Adams.—*Constables*, Fred C. Anderson, H. Kenneth Couch, Henry J. Kwasniewski, Harry S. Lee, Nicholas McGraham, Bernard Pottenburgh, Albert Trautman.—*Tree Warden*, Wallace F. Ferriss.—*Collector of Taxes*, John E. Bray.—*Assessors*, S. Boynton Ferriss, C. Robert Ohmen, Robert Tiemann.—*Board of Tax Review*, Gerald G. Marsh, Frederick Moore, Frederick Planz.—*Registrars of Voters*, Frederick C. Hoyt, Rep., Eric Petersen, Dem.—*Supt. of Schools*, Weldon Knox.—*Board of Education*, Edwin J. Emmons, Sr., Sylvia Golden, Harold Reynolds, 1952; Paul Caldwell, Yazah Douskey, Helen LaTaif, Gertrude Murphy, Stephen Thayer, 1953; George E. Wells, *Ch.*, Elizabeth Dolan, Miriam Halpine, Emma T. Roth, 1954.—*Board of Finance*, J. Leo Murphy, *Ch.*, Ralph H. Dodd, William X. Martin, Charles J. Osborne, Benjamin H. Stone, Kenneth F. Taylor.—*Health Officer*, Howard G. Stevens, M.D.—*Chief of Police*, Walter D. Conn.—*Chief of Fire Dept.*, C. Robert Ohmen.—*Town Attorney*, Carl M. Dunham.

Justices of the Peace, Frank C. Beach, Lois E. Chidsey, James Dolan, Norman M. Dube, Edwin Emmons, Sr., Francis S. Ferriss, S. Boynton Ferriss, Sr., Wallace F. Ferriss, Frederick H. Hoyt, Lawrence J. Lillis, Julia Mealia, J. Leo Murphy, Charles J. Osborne, Paul S. Richmond, Truman T. Richmond, Ralph Scoville, Robert L. Sullivan, Robert W. Tiemann, Ida Thomas, Philip E. Worley.

NEWTOWN

STATISTICS. Fairfield County.—Incorporated, October, 1711. Area, 38,644 acres. Population, 1950, town, 7,448; borough, 782. Voting districts, 2. Children, 845. Grand list, $13,734,665. Indebtedness, $1,250,000. Rate of taxation, 17.4 mills. Borough grand list, $2,406,610. Rate of taxation, 2 mills. Principal industries, agriculture and the manufacture of fire hose, pressure gauges, plastics, paper boxes and wire brushes. Transportation—Passenger: Served by buses of the Flying Eagle Whiteway Lines, Inc. from Danbury, New Haven, Waterbury and Hartford; the N.E. Trans. Co. from Danbury, Waterbury and Hartford; and the Intercity Coach Co. from Danbury and Bridgeport. Freight: Served by the N.Y., N.H. & H. R.R. Co. and numerous motor common carriers. Post offices, Newtown, Sandy Hook, Botsford and Hawleyville.

BOROUGH OFFICERS. (Election, Tuesday, next after the first Monday in May, annually.) P.O., c/o Warden, Newtown. *Warden,* Henry L. McCarthy.—*Clerk,* May E. Sullivan.—*Burgesses,* John C. Beers, S. Curtis Glover, Walter L. Glover, William A. Honan, William Hunter, Wallace N. Mitchell.—*Fire Inspectors,* William A. Honan, Jr., Albert H. Nichols, Edward E. Wight.—*Treasurer,* Walter A. Reynolds.—*Pound Keeper,* John A. Carlson.—*Assessors,* John A. Carlson, Charles M. Goodsell.—*Board of Tax Review,* Joseph F. Hellauer, Frederic Duncombe.—*Registrar of Voters,* William Hunter.—*Tax Collector,* Charles F. Cavanaugh.—*Zoning Board,* William Hunter, *Ch.,* Edward J. Bradley, John J. Carmody, Herbert H. Cutler, Edmund M. Foster.—*Building Inspector,* William Hunter.

TOWN OFFICERS. (Election, first Monday in October, biennially, odd years.) *Clerk and Reg.,* May E. Sullivan; Office hours, 9-12 A.M., 1-5 P.M., except Saturday; Location, Edmond Town Hall; Tel., 170.—*Ass't Clerks,* Isabelle M. Karcheski, Ann C. Winkle.—*Treas.,* Herman W. Parker.—*Selectmen,* 1st, A. Fenn Dickinson, Edward E. Knapp, Anthony Amaral.—*Constables,* Albert S. Boyson, Adolph Carlson, Kenneth Casey, Robert Leibold, William Melycher, F. Frederick Seman, Willis R. Tomlinson.—*Tree Warden,* Sanford Mead, Jr.—*Collector of Taxes,* Robert N. Camp.—*Assessors,* John A. Carlson, Charles M. Goodsell, F. Robert Mount.—*Board of Tax Review,* H. Gould Curtis, Herman R. Geiger, Irvin W. Waterhouse.—*Registrars of Voters,* Ervin C. Stickles, Joseph H. A. Symonds, Rep., Fred J. Carmody, John R. Kelly, Dem.—*Agent of Town Deposit Fund,* Herman W. Parker.—*Board of Education,* John F. Holian, Barbara M. Smith, 1953; Nelson Curtis, *Ch.,* Fred J. Carmody, Raymond L. Hall, William A. Honan, 1955.—*Board of Finance,* Allen Norhey Jones, *Ch.,* Edward J. Bradley, Paul V. Cavanaugh, Herbert H. Cutler, William W. Holcombe, Howell Wright.—*Zoning Board,* Herbert H. Cutler, *Sec.,* Edward J. Bradley, John Carmody, John G. Herlihy, Willis R. Tomlinson.—*Health Officer,* Waldo F. Desmond, M.D.—*Town Attorney,* John F. Holian.

Justices of the Peace, Anthony Amaral, Henry G. Carlson, John A. Carlson, Alvin B. Coger, Raymond T. Connor, Louis J. Gulacsy, Otto W. Heise, Louis C. Lovell, John R. McMahon, Edward S. Pitzschler, Robert E. Ryan, Max Schimelman, David Steinfeld.

NORFOLK

STATISTICS. Litchfield County.—Incorporated, October, 1758. Area, 29,006 acres. Population, 1950, 1,572. Voting district, 1. Children, 336. Grand list, $5,267,492. Indebtedness, $100,000. Rate of taxation, 26 mills. Principal industries, agriculture and the manufacture of fluorescent starters. Transportation—Passenger: Served by the buses of Harry Ablahadian from Winsted and North Canaan. Freight: Served by numerous motor common carriers. Post office, Norfolk.

TOWN OFFICERS. (Election, first Monday in October, annually.) *Clerk and Reg.*, Harry D. Atwood; Office hours, 9 A.M.-4 P.M.; Location, Maple Avenue; Tel., 267.—*Ass't Clerks*, Lena T. Atwood, Mary O'B. Whalen.—*Treas.*, Seymour Holbrook.—*Selectmen*, John J. Curtiss, George E. Lyford, Norman E. Smith.—*Constables*, David R. Curtiss, Patrick DiCaprio, Thomas A. Keiller, Alton F. Smith, Howard C. Smith, Edward W. Wuori.—*Tree Warden*, John J. Curtiss.—*Collector of Taxes*, Margaret F. Kennedy.—*Grand Jurors*, Daniel G. Bush, John E. Searle, Robert B. Whiting.—*Assessors*, Ernest Harrington, Gerald E. Mulville, W. Fisk Stevens.—*Board of Tax Review*, Frank C. Bruey, Maude V. Curtiss, Kathleen F. O'Connell.—*Registrars of Voters*, Olive E. Schmeltz, Rep., Mary F. O'Connell, Dem.—*Agent of Town Deposit Fund*, Seymour Holbrook.—*Supt. of Schools*, Leo E. Garrapy.—*Board of Education*, William H. Curtiss, *Ch.*, Edith M. Lyford, Clara Dyer O'Connor, 1952; Phylis C. Byrne, Sebastiano R. Giansiracusa, George D. Nash, 1953; Christopher A. Birmingham, William A. Blatz, Herbert A. Robertson, Jr., 1954.—*Health Officer*, Frank D. Ursone, M.D.—*Chief of Police*, Alton F. Smith.—*Chief of Fire Dept.*, Ellis Sylvernale.—*Town Attorney*, James L. Glynn (P.O., Winsted).

Justices of the Peace, Philip E. Curtiss, William F. Hill, M. Norman Mitchell, Robert B. Whiting.

NORTH BRANFORD

STATISTICS. New Haven County.—Incorporated, May, 1831; taken from Branford. Area, 16,498 acres. Population, 1950, 2,017. Voting districts, 2. Children, 447. Grand list, $6,003,761. Indebtedness, bonded, $450,000. Surplus, $52,787.50. Rate of taxation, 23 mills. Principal industries, agriculture and trap rock (the New Haven Trap Rock Company has one of the largest Trap Rock Quarries in the East and ships by rail; has tidewater docks at Pine Orchard). Transportation—Passenger: Served by buses of the New Haven & Shore Line Railway Co. from New Haven and Guilford. Freight: Served by numerous motor common carriers. The town of North Branford receives mail from Branford post office by R.F.D. carriers. The village of Northford has a post office.

TOWN OFFICERS. (Election, first Monday in October, biennially, odd years.) *Clerk and Reg.*, Ruth J. Beers (P.O. and Exp., R.F.D. 2, Branford); Office hours, by appointment between 8 A.M.-6 P.M.; Location, Library Place; Tel., Branford 8-0016.—*Treas.*, Stanley T. Williams (P.O., Northford).—*Selectmen*, 1st, Alden S. Hill (P.O., R.F.D. 1, Branford), Merton F. Wright, Daniel M. Doody.—*Constables*, Charles R. Leonard, *Chief*, Michael Amatrudo, Richard Andrews, Batiste DiDonato, Robert H. Newton, Anthony Rapone, Ernest L. Trumpold.—*Tree Warden*, David M. Burr.—*Collector of Taxes*, Charles R. Leonard.—*Grand Jurors*, Burton S. Colter, Charles H. Meisinger, Charles E. Strickland, Robert A.

Taft, William O. VanBlarcom.—*Assessors*, Robert H. Newton, Anthony Rapone, Frank H. Snow.—*Board of Tax Review*, Charles F. Donadio, George W. Gedney, Charles A. Simpson.—*Registrars of Voters*, 1st Dist., Ruth M. Foote, 2nd Dist., Ruth L. Gallager, Rep.; 1st Dist., Jean M. Williams, 2nd Dist., Grace Jennings, Dem.—*Agent of Town Deposit Fund*, Stanley T. Williams.—*Supt. of Schools*, Charles H. Abell.—*Board of Education*, George C. Gallager, *Ch.*, Joseph J. Lubeck, Peter N. Villecco, 1953; Charles E. Jennings, III, Marie P. Moore, Bert R. Paquin, 1955.—*Board of Finance*, Ellsworth B. Foote, *Ch.*, John P. Egan, Charles E. Jennings, III, William D. Moore, Erwin C. Petry, Walter Snow.—*Health Officer*, Sterling P. Taylor, M.D. (P.O., North Haven).—*Chief of Police*, Charles R. Leonard.—*Chief of Fire Dept.*, John J. Hartigan, Sr.—*Town Counsel*, Ellsworth B. Foote (P.O., R.F.D. 1, Branford).

Justices of the Peace, George Dabbs, Ralph H. Holabird, Stanley T. Williams.

NORTH CANAAN

STATISTICS. Litchfield County.—Incorporated, May, 1858; taken from Canaan. Area, 12,480 acres. Population, 1950, 2,647. Voting district, 1. Children, 511. Grand list, $6,131,684. Indebtedness, none. Rate of taxation, 23 mills. Principal industries, agriculture and the moulding of precision castings. Transportation—Passenger: Served by the N.Y., N.H. & H. R.R. Co. and buses of the Lakeland Bus Service from Canaan to Millerton, New York and the Arrow Bus Line from Albany to Hartford. Freight: Served by the N.Y., N.H. & H. R.R. Co. and numerous motor common carriers. R.F.D. route from Canaan post office. Post offices, Canaan and East Canaan.

TOWN OFFICERS. (Election, first Monday in October, biennially, odd years.) *Clerk and Reg.*, Cora D. Stevens (P.O. and Exp., Canaan); Office hours, 10-12 A.M., 1-4 P.M.; Location, Town Hall; Tel., Canaan 204.—*Ass't Clerk*, Regina McCarthy.—*Treas.*, Francis W. McCarthy (P.O., Canaan).—*Selectmen*, 1st, E. B. Stone (P.O., Canaan), C. Frank Hitchcock, William A. Kane.—*Constables*, Paul Amenta, Keith N. Beebe, Warren Foley, William A. Kane, John A. Segall, Foss B. Webb.—*Tree Warden*, E. B. Stone.—*Collector of Taxes*, Peter J. Foley.—*Grand Jurors*, Robert D. Harris, Charles Picken, James R. Place, Andrew V. Potter.—*Assessors*, George S. Mather, Norman W. Moore, Lawrence J. Ranolde.—*Board of Tax Review*, G. Edward Byers, John C. Lawson.—*Registrars of Voters*, Virginia Christinat, Rep., Mary V. O'Neil, Dem.—*Agent of Town Deposit Fund*, Francis W. McCarthy.—*Supt. of Schools*, Wilmer L. Schultz.—*Board of Education*, G. Edward Byers, 1953; George B. Hardenbergh, *Ch.*, Rolland B. Allyn, Marion Dower, Edward Houston, Edward McGuire, 1954.—*Board of Finance*, Frank A. Whiting, *Ch.*, Charles A. Beaujon, Jr., Natale Dalone,

Allyn Fuller, George Laffargue, Roy S. Perkins.—*Health Officer*, Robert C. Sellew, Jr., M.D. (P.O., Canaan).—*Chief of Police*, William A. Kane.—*Chief of Fire Dept.*, Robert D. Harris.—*Town Attorney*, John F. Bianchi (P.O., Canaan).

Justices of the Peace, N. Watson Hardenbergh, Edward Houston, Henry E. Pozzeta, Lester B. Root.

NORTH HAVEN

STATISTICS. New Haven County.—Incorporated, October, 1786; taken from New Haven. Area, 13,890 acres. Population, 1950, 9,444. Voting district, 1. Children, 2,349. Grand list, $28,665,886. Indebtedness, $1,355,000. Rate of taxation, 28 mills. Principal industries, the manufacture of abrasives, asbestos and miscellaneous non-metallic mineral products, cutlery, tools and general hardware, industrial chemicals, miscellaneous wood products, structural clay products, fertilizers, machinery, professional and service equipment, plumbing and heating. Transportation—Passenger: Served by the N.Y., N.H. & H. R.R. Co. and buses of the N.E. Trans. Co. from New Haven and Hartford; and the Conn. Co. from New Haven and Wallingford. Freight: Served by the N.Y., N.H. & H. R.R. Co. and numerous motor common carriers. Post offices, North Haven and Clintonville.

TOWN OFFICERS. (Election, first Monday in October, biennially, odd years.) *Clerk and Reg.*, Sidney A. Singer; Office hours, 9 A.M.-4:30 P.M.; Saturday, 9-12 A.M.; Location, Town Hall, Church St.; Tel., New Haven CH 8-0790.—*Treas.*, Harry G. Wiberg.—*Selectmen*, 1st, Joel P. Beach, Elmer W. Davis, Alfred G. Davidson, Jr.—*Constables*, Anthony Baranski, Rocco A. Franco, Lawrence R. Sargent, Francis T. Steinmacher, Wilmer Taylor, Raymond Terrill, George H. Townsend.—*Tree Warden*, Angelo G. Binardo.—*Collector of Taxes*, Sidney A. Singer.—*Grand Jurors*, Albert W. Cretella, Jr., Robert Giaimo, Fleming James, Jr., Robert W. Leavenworth, Daniel D. Morgan, Joseph Shelnitz.—*Assessors*, Charles H. Anderson, Ross B. Judd, Wilbur F. Story.—*Board of Tax Review*, Frederick W. Alling, Oscar L. Smith, Edwin M. Wooding.—*Registrars of Voters*, Earle C. Fowler, Rep., Joseph Bruno, Dem.—*Agents of Town Deposit Fund*, Charles F. Draper, Henry Miller, Pasquale Rosadini.—*Supt. of Schools*, Cecil L. Rice.—*Board of Education*, John M. C. Betts, Thomas J. Buchan, Richard M. Rice, 1953; Lawrence B. Grew, *Ch.*, Robert N. Giaimo, Eric A. Hillbom, 1955; Edna Brockett, Ella Olson, Joseph Schiavone, 1957.—*Board of Finance*, Ralph B. Hemingway, *Ch.*, Joel P. Beach, Rosario Giaimo, Christian N. Knudsen, William C. MacKenzie, Raymond G. Mather, Edward G. Nutile.—*Zoning Board and Town Plan Commission*, Robbins H. Miller, *Ch.*, Grace D. Bacon, Horace Marone, Laurette B. Murray, John K. Palmer.—*Health Officer*, Sterling P. Taylor, M.D.—*Chief of Police*, Leno T. Berniere.—*Chief of Fire Dept.*, W. Elliott Flower.—*Town Attorney*, Albert W. Cretella.

Justices of the Peace, Waldo S. Blakeslee, Donald F. Keefe, Herbert S. MacDonald, Timothy J. O'Connor.

NORTH STONINGTON

STATISTICS. New London County.—Incorporated, May, 1807; taken from Stonington. Area, 36,316 acres. Population, 1950, 1,367. Voting district, 1. Children, 283. Grand list, $2,820,892. Indebtedness, $184,861.70. Rate of taxation, 24 mills. Principal industry, agriculture. Transportation—Passenger: Served by buses of John C. Madsen from Norwich and Westerly, R.I. Freight: Served by numerous motor common carriers. Post office, North Stonington. Rural delivery to Ashwillet from Norwich and one rural delivery from North Stonington post office through said town, also, through south part of town from Westerly, R.I., Route 2, and southwest part of town served from Mystic, Route 2.

TOWN OFFICERS. (Election, first Monday in October, annually.) *Clerk and Reg.,* Charles R. Brown (Exp., Westerly, R.I.); Office hours, 9-12 A.M.; closed Saturday; Location, Town Hall; Tel., Mystic 5-2766.—*Ass't Clerk,* Patricia P. McGowan.—*Treas.,* Emily S. Reuteman.—*Selectmen,* 1st, Ellsworth C. Gray, Thomas McGowan, Sr., Charles P. Palmer.—*Constable,* Elias Miner.—*Tree Warden,* Ellsworth C. Gray.—*Collector of Taxes,* Charles R. Brown.—*Grand Jurors,* J. Stanley Corwin, Morgan K. McGuire.—*Assessors,* Oscar Bergius, Robert E. Hescock, Clifford A. Stimpson.—*Board of Tax Review,* Maurice C. Miner, Jr., Irja Niemi.—*Registrars of Voters,* Hattie E. White, Rep., Irja Niemi, Dem.—*Agent of Town Deposit Fund,* Ellsworth C. Gray.—*Supt. of Schools,* Willis Umberger.—*Board of Education,* Carolyn S. Eccleston, Helen S. Johnson, 1952; Elinor C. Stewart, *Sec.,* Irja Niemi, 1953; George E. Fontaine, *Ch.,* Aina A. Hauptman, 1954.—*Board of Finance,* Irving R. Main, *Ch.,* Ernest L. Johnson, *Sec.,* William C. Bartlett, Jr., Joseph P. Crider, G. Raymond Eccleston, Robert H. Welwood.—*Health Officer,* Bradford B. Crandall, M.D. (P.O., Mystic).—*Chief of Police,* Ellsworth C. Gray.—*Chief of Fire Dept.,* Richard Senior.—*Town Attorney,* Herbert W. Rathbun (P.O., Westerly, R. I.).

Justices of the Peace, J. Bard Bill, Noah R. Carocari, George E. Fontaine, Alice F. Gray, William F. Morgan, Jr., George H. Stone.

NORWALK

STATISTICS. Fairfield County.—Incorporated, September 11, 1651. Town and city consolidated, January, 1913. Area, 15,777 acres. Population, 1950, 49,460. Voting districts, 6. Children, 9,307. Grand list, $119,055,695. Indebtedness, $6,583,000. Rate of taxation, city, Dist. 1, 43.1 mills; Dist. 2, 3, 4 and 6, 35.1 mills; town, Dist. 5, 28.1 mills. Principal industries, the manufacture of air-conditioning equipment, air compressors, boilers, batteries,

electrical equipment, furniture, hats, kitchen equipment, machine tools, mattresses, neckties. plastics, pocketbooks, pumps, radio retainers, robes, tanks, tires, toys, tubes, valves, woven labels, clothes, slippers, shoes, etc. Transportation—Passenger: Served by the N.Y., N.H. & H. R.R. Co.; buses of the Conn. Railway & Lighting Co. from Stamford, Bridgeport and New Canaan and the N.E. Trans. Co. from Danbury. Freight: Served by the N.Y., N.H. & H. R.R. Co. and numerous motor common carriers. Post offices, Norwalk, South Norwalk and Rowayton.

City Officers. (Election, first Tuesday after first Monday in November, biennially, odd years.) *Mayor*, Irving C. Freese.—*City Clerk*, William J. Creagh.—*Ass't City Clerk*, Joseph Piccione.—*Councilmen*, 1st Ward, W. Earl DeMuth, William Murray, Ray C. Rayner; 2nd Ward, Robert Balla, Albert H. Lockwood, Frederick C. Yost; 3rd Ward, Martin Berger, Malcolm D. Roberts; 4th Ward, Saul S. Agranov, Earl K. Amundsen, Arthur P. Schultze; 5th Ward, Lester C. Gilman.—*Treas.*, Kenton M. Ericson.—*Corporation Counsel*, Robert B. Devine.—*Comptroller*, Louis A. Kupan.—*Commissioner of Public Works*, Paul J. James.—*City Engineer*, Everett H. Stowe.—*City Sheriff*, Frederick H. Madden, III.—*Health Officer*, George B. Davis, M.D.—*Milk and Sanitary Inspector*, Reginald Raphael.—*Assistant Sanitary Inspector*, Wallace Zeray.—*Tax Collector*, Vincent L. Hayes.—*Ass't Tax Collector*, Wilmot W. Thornton.—*Registrars of Voters*, John A. Mills, Rep., Henry R. Joyce, Ind.—*Tax Commissioner*, Charles T. McGovern.—*Ass't Tax Commissioner*, Roy G. Spescha.—*Building Inspector*, Eugene S. Seymour.—*Ass't Building Inspector*, Frank J. Guarnieri.—*Ass't Building Inspector (Plumbing)*, Martin A. Ratchford.—*Ass't Building Inspector (Electrical)*, Herman A. Cinque.—*Chief of Police*, Max Orlins.—*Chief of Fire Dept.*, Charles A. Volk.—*Assessors*, Charles T. McGovern, Roy G. Spescha, *Ass't.*—*Board of Tax Review*, Arthur W. Billard, Arthur W. Day, Harry Tarlov.—*Board of Education* Faire Edwards, Louis P. Gallet, Dorothy Gloetzner, 1954; Milton Bruchac, Margaret E. Buckley, Joseph F. Oddie, 1956; Kenneth Carlisle, Horace Hubbell, John J. Scanlon, 1958.—*Board of Estimate and Taxation*, Joseph Chiarappa, Joseph W. Davis, Kenneth F. Fagan, Paul A. Hunt, George L. Meyers, John A. Poole.—*Zoning Board of Appeals*, Robert E. Howard, *Ch.*, Paul E. Milkovich, Lubert Riccio, Franklin Smith, Kenneth Thomas.—*Zoning Commission*, Herbert J. Stursberg, *Ch.*, George R. Brazil, John A. Canevari, Russell Frost, III, John M. Gloetzner.—*Director of Public Welfare*, Louise Draves.

Town Officers. (Election, Tuesday after first Monday in November, biennially, odd years.) *Clerk and Reg.*, Mabel G. Ireland (P.O., So. Norwalk); Office hours, 9 A.M.-5 P.M.; Location, City Hall, So. Norwalk; Tel., 6-1155 and 8-0869.—*Ass't Clerks*, Lillian W. Hendrick, Rita F. Siegel.—*Treas.*, Kenton M. Ericson (P.O., So. Norwalk).—*Selectmen*, 1st, John L. Henry (P.O., So. Norwalk), Henry Bittner, Richard Overton.—*Constables*, William V. Bartfay, Herman Fishman, Ellis E. Howard, James P. Johnson,

Edward C. Rasmussen, Anthony Salvato, Henry L. Von Dwingelo.—*Collector of Taxes*, Vincent L. Hayes.—*Tax Commissioner*, Rowland Schwebel; *Ass't*, Roy G. Spescha.—*Board of Tax Review*, Arthur M. Billard, Arthur W. Day, Harry Tarlov.—*Registrars of Voters*, John A. Mills, Rep., Henry R. Joyce, Ind.—*Comptroller*, Louis A. Kupan.—*Supt. of Schools*, Hillis K. Idleman.—*Board of Education*, Dorothy S. Gloetzner, *Ch.*, Faire Edwards, Louis P. Gallet, 1954; Milton Bruchac, Margaret E. Buckley, Joseph F. Oddie, 1956; Kenneth Carlisle, Horace R. Hubbell, John J. Scanlon, 1958.—*Board of Estimate and Taxation*, Mayor Irving C. Freese, *Ch.*, Joseph Chiarappa, Joseph W. Davis, Kenneth F. Fagan, Paul A. Hunt, George L. Meyers, John A. Poole.—*Zoning Board*, Herbert J. Stursberg, *Ch.*, George R. Brazil, John A. Canevari, Russell Frost, III, John M. Gloetzner, Sr.—*Town Plan Commission*, Salem S. Shapiro, *Planning Director*, John Howard, Edward J. Kelley, Ralph M. Kellogg, Austin W. Mather, John E. Riordan, Carl B. Rowlison, Frederick P. Stabell, John Wilkens.—*Health Officer*, George B. Davis, M.D. (P.O., So. Norwalk).—*Chief of Police*, Max Orlins.—*Chief of Fire Dept.*, Charles A. Volk.—*Town Attorney*, Robert B. Devine.

Justices of the Peace, Michael Cicala, Frank A. Colombo, Leslie N. Davis, Stephen Dokus, Frank B. Ford, Frank L. Gaudiano, Harry J. Gustafson, David Harrison, Christopher J. Hirschmann, Georgianna T. Jackson, Raymond Langlois, Benjamin Mangels, Howard A. Newman, John J. Nolan, John Palmieri, Max Raskin, George W. Ross, Ralph S. Seeley, Donald Shufelt, Abner W. Sibal, Edna C. Somers, John J. Szalai, Percy A. Taylor, Benjamin Whone.

NORWICH

STATISTICS. New London County.—Settled, 1660; incorporated, 1784; town and city consolidated, Jan. 1, 1952. Area, 18,708 acres. Population, 1950, 37,633. Voting districts, 10. Children, 6,774. Grand list, $70,243,670. Indebtedness, city, $563,000; city consolidation district, $1,607,366.76. Rate of taxation, town, 17.5 mills; city consolidation district, 19.4 mills. Principal industries, the manufacture of textiles, velvet, thermos bottles, cartons, plastics, shoes, tinsel, clothing and plumbing equipment. Transportation—Passenger: The Central Vermont Railway and buses of the Conn. Co. from New London, Putnam and Willimantic; the Short Line, Inc., from Hartford; John C. Madsen from Westerly, R. I.; and Marian K. Pajer from Stafford Springs. Freight: Served by the N.Y., N.H. & H. R.R. Co. and the Central Vermont Railway and numerous motor common carriers. Post offices, Norwich, Greenville, Norwichtown, Yantic and Taftville. Rural free delivery to country districts.

CITY OFFICERS. (Election, Tuesday after the first Monday in November, biennially, odd years. Registrars of Voters, Selectmen, Justices of the Peace and Constables elected on Tuesday after the first Monday in November, biennially, even years.) *City*

Manager, Irving H. Beck.—*Clerk*, J. Dyer Potter.—*Ass't Clerk*, Yvonne E. Benac.—*Treasurer*, M. Frank Leonard.—*Comptroller*, Alexander Joseph Gerard.—*Tax Collector*, Catherine L. Bowen.—*Purchasing Agent*, Henry Keroack.—*Director of Personnel*, Edmund O. Buetsch.—*Registrars of Voters*, Walter H. Wibberley, Rep., David P. Kane, Dem.—*Assessors*, William S. Murray, *Ch.*, William P. Murphy, Joseph P. Wojciechowski.—*President of City Council*, Philip A. Johnson.—*Aldermen*, Charles A. Adams, Armand Beauregard, Harry L. Bowman, Abraham Levin, Richard L. Norman, Leonard G. Partridge, Robert J. Storms, Jeremiah E. Sweeney.—*Corporation Counsel*, Orrin Carshick.—*Supt. of Schools*, Thomas W. Mahan.—*Chief of Fire Dept.*, Charles F. Matthews (Acting).—*Chief of Police*, Joseph L. Gendron.—*Commission on the City Plan*, Henry C. Witte, *Ch.*, Armand Beauregard, Leslie D. Beebe, Rev. Howard R. Bushnell, Henry C. Dixon, Abraham W. Silverberg.—*Public Works Director*, Everett Lord-Wood.—*Recreation Supt.*, William E. Kelly.—*Zoning Board of Appeals*, Lee Roy Robbins, *Ch.*, J. Edward Driscoll, Henry S. Levine, Clarence J. Lewis, Henry W. St. Germaine.—*Public Utilities Commissioners*, Paul W. Franklin, *Ch.*, James J. Dutton, H. Downer Johnson, Kenneth S. Johnson, Joseph Keenan.—*Recreation Advisory Board*, Arnold I. Redgrave, *Ch.*, Stephen S. Armstrong, Frank A. Delgado, Richard H. Fontaine, Anne P. Twomey.—*Health Officer*, Mario J. Albamonti, M.D.—*City Health Inspector*, Leonard T. O'Neill.

TOWN OFFICERS. (Election, Tuesday after the first Monday in November, biennially, even years.) *Clerk and Reg.*, J. Dyer Potter; Office hours, 9 A.M.-5 P.M.; Saturday, 9-12 A.M.; Location, City Hall; Tel., 7-4001.—*Ass't Clerk*, Yvonne E. Benac.—*Selectmen*, 1st, George F. Lamoureux, Martin E. Mullen, Clarence A. Lillibridge.—*Constables*, George M. Allen, Stanley Busch, Albert J. Demicco, Anthony J. Grzymkowski, James A. Perrone, Edmund Morse Taft, Jr.—*Collector of Taxes*, Catherine L. Bowen.—*Assessors*, William S. Murray, *Ch.*, William P. Murphy, Joseph P. Wojciechowski.—*Board of Tax Review*, John J. Brennan, Ralph P. Malo, Alice M. Leffingwell.—*Registrars of Voters*, Walter H. Wibberley, Rep., David P. Kane, Dem.—*Supt. of Schools*, Thomas W. Mahan.—*Board of Education*, Edward G. McKay, 1952; Thomas J. Kelly, Florence A. Rich, 1953; Henry A. Archambault, William J. O'Brien, 1954; E. Arnold Smith, *Ch.*, 1955.—*Zoning Board*, Lee Roy Robbins, *Ch.*, J. Edward Driscoll, Henry S. Levine, Clarence J. Lewis, Henry W. St. Germaine.—*Health Officer*, Clarence G. Thompson, M.D.

Justices of the Peace, Frederick E. Baker, William J. Barrett, Joseph Benac, Ralph Botwick, Allyn L. Brown, Jr., Orrin Carashick, Charles W. Cassidy, Wilfrid P. Cote, Eli L. Cramer, William A. Day, George Gilman, Edward Gladue, Josiah Greenstein, Stephen P. Hoffman, Milton L. Jacobson, Charles V. James, Clement J. Kiczuk, William Kilburn, Joseph J. Lapuc, Vincent A. Laudone, Clarence A. Lillibridge, Maurice W. Meyer, Richard L. Norman, William J. O'Brien, William J. Pappas, Walter Pawlowski, Dominic

Pedace, Napoleon J. Pepin, Joseph A. Pillar, Mazie D. Potter, Joseph H. Richard, Lee Roy Robbins, Saul Rutchik, Samuel I. Safenovitz, Harry Schwartz, Matthew J. Sheridan, John Eldred Shields, Geurson D. Silverberg, Irving Spiro, George H. Strouse, Jr., Clifton G. Taylor, Joseph P. Wojciechowski, Earle M. Wood.

OLD LYME

STATISTICS. New London County.—Set off from Saybrook, February 13, 1665; incorporated, May, 1855, as South Lyme; taken from Lyme; name changed in 1857. Area, 16,893 acres. Population, 1950, 2,141. Voting district, 1. Children, 397. Grand list, $9,873,868. Indebtedness, $213,000. Rate of taxation, 22 mills. Principal industries, agriculture and the manufacture of hand weavers, chocolates, metal assembly bins and trays, industrial air-cleaners, and small boat building. Transportation—Passenger: Served by buses of the New Haven & Shore Line Railway Co., Inc. from New Haven and New London. Freight: Served by the N.Y., N.H. & H. R.R. Co. (carload lots), and numerous motor common carriers. Post offices, Old Lyme and South Lyme.

TOWN OFFICERS. (Election, first Monday in October, biennially, odd years.) *Clerk and Reg.*, Audrey A. Mayer; Office hours, 9-12 A.M., 1-3 P.M., closed Saturday; Location, Memorial Town Hall; Tel., Lyme 4-1655.—*Treas.*, Willard C. Huntley.—*Selectmen*, 1st, James A. Gould, Roger G. Pierson, Philip L. Peck.—*Constables*, Wilbur Goss, Frank L. Maynard, William McCarthy, James B. Noyes, Ralph M. Stanton.—*Tree Warden*, James A. Gould.—*Collector of Taxes*, N. Rutherford Sheffield.—*Grand Jurors*, Merle Bugbee, Winfield Scott Clime, David J. Connors.—*Assessors*, Percy D. Bramble, Alfred S. Howard, Myron A. Mitchell.—*Board of Tax Review*, James A. Davy, Clifford R. Howard, William H. Tooker.—*Registrars of Voters*, Helen McC. Pierson, Rep., Marcella Havens, Dem.—*Agent of Town Deposit Fund*, Willard C. Huntley.—*Supt. of Schools*, George A. F. Hay.—*Board of Education*, James T. Patterson, *Ch.*, Oscar Frederickson, Frances Roach, 1953; Carl G. Anderson, Francis D. Childs, Thomas S. Wadlow, 1954; John Appleby, Blanche L. Ross, Arvine C. Wales, 1955.—*Board of Finance*, John F. Tucker, *Ch.*, Malcolm Bramble, Francis J. Corsino, Clyde Manniel, Malcolm Speirs, Daniel Woodhead.—*Zoning Board*, Edward J. Barber, *Ch.*, Eugene Burr, Maybelle Nugent, John J. Speirs, Raymond Stanhope.—*Health Officer*, Ellis K. Devitt, M.D.—*Chief of Police*, James A. Gould.—*Chiefs of Fire Dept.*, Everett Burke (Center), Clifford Bean (South End).—*Town Attorney*, Edmund O'Brien (P.O., New London).

Justices of the Peace, Nancy Woodward Budlong, Wesley I. Goulding, Karl A. Kloss, Daniel S. Roche, Shirley A. Saunders, Sr., I. W. Soule.

OLD SAYBROOK

STATISTICS. Middlesex County.—Incorporated, July 8, 1854. Area, 11,561 acres. Population, 1950, town, 2,499; Borough of Fenwick, 16. Voting district, 1. Children, 551. Grand list, $12,546,357. Indebtedness, $154,613. Rate of taxation, 19.5 mills. Borough of Fenwick, grand list, $728,376. Indebtedness, none. Tax rate, 14 mills. Principal industries, agriculture, boat building and the manufacture of food processing equipment, appliances, tools and dies. Transportation—Passenger: Served by the N.Y., N.H. & H. R.R. Co. and buses of the New Haven & Shore Line Railway Co., Inc. from New Haven, New London and Middletown. Freight: Served by the N.Y., N.H. & H. R.R. Co. and numerous motor common carriers. Post offices, Old Saybrook and Saybrook Point.

TOWN OFFICERS. (Election, first Monday in October, biennially, odd years.) *Clerk and Reg.*, James H. Day; Office hours, 9-12 A.M., 1-4 P.M., Monday through Thursday; 9-12 A.M., 1-7 P.M., Friday; Location, Town Hall, Main St.; Tel., Saybrook 3-3630.—*Ass't Clerk*, Alice E. Stannard.—*Treas.*, Howard T. Chapman.—*Selectmen*, 1st, G. Fred King, Peter B. Olney, Egidio Baldoni.—*Constables*, Harold S. Cushman, Philip Gleason, Francis M. Harvey, Michael B. O'Day, Thomas H. Sanders, Anthony J. Sparaco.—*Tree Warden*, Clifford L. Patterson.—*Collector of Taxes*, Ethel M. Heiney.—*Grand Jurors*, Samuel B. Birck, Frederick S. Chapman, James U. Dibble, George James, Ferdinand J. Ross.—*Assessors*, Donald S. Ayer, William H. Connolly, Robert E. Nihill.—*Board of Tax Review*, Francis M. Harvey, Carl E. Truebe.—*Registrars of Voters*, Marjorie L. Morgan, Rep., Gertrude C. Walsh, Dem.—*Agent of Town Deposit Fund*, Howard T. Chapman.—*Supt. of Schools*, Joseph Walsh.—*Board of Education*, Arlene Welles, *Ch.*, George Crawford, Rev. Edward R. Merrill, 1953; William Morrin, Louise Nash, Joseph Ranelli, 1955; Charles McTernan, Edith Smith, John Solari, 1957.—*Board of Finance*, Arthur S. Knox, *Ch.*, John Baldoni, John J. Bergin, Philip C. Fairbank, Irving J. LaMay, Benedict O'Brien.—*Zoning Board*, Alfred Cooper, Jr., *Ch.*, Philip Littlefield, Adeline Mastropietro, Robert E. Nihill, Anthony J. Sparaco.—*Town Plan Commission*, Nathan Abetz, *Ch.*, Eva C. Fitch, G. Durwood Maynard, Carmen M. Mulliken, Julianna Ziprik.—*Health Officer*, G. Robert Saunders, M.D.—*Chief of Fire Dept.*, Clifford L. Patterson.

Justices of the Peace, Herbert W. Byington, Jr., George E. Kirtland, James J. Sposato, James J. Walsh.

ORANGE

STATISTICS. New Haven County.—Incorporated, May, 1822; taken from Milford and New Haven. Area, 11,184 acres. Population, 1950, 3,032. Voting district, 1. Children, 680. Grand list,

$11,273,805. Indebtedness, $386,000. Rate of taxation, 22 mills. Principal industries, printing, woodworking, plant breeding, home building and the manufacture of rubber products, tote boxes, overhead doors, burial vaults, truck bodies, cedar furniture, wax, steel sash and machine screws. Transportation—Passenger: Served by buses of the Conn. Co. from New Haven and the Conn. Railway & Lighting Co. from Waterbury. Freight: Served by numerous motor common carriers. Post office, Orange.

TOWN OFFICERS. (Election, first Monday in October, biennially, odd years.) *Clerk and Reg.*, Howard B. Treat; Office hours, 9 A.M.-4:30 P.M.; Saturday, 9-12 A.M.; Location, Town Hall; Tel., New Haven SY 9-2810.—*Ass't Clerks*, Catherine E. Pardee, Edith B. Treat.—*Treas.*, Frederick J. Ross.—*Selectmen*, 1st, W. Arnold Hine, Howard J. Graff, Henry Peterson.—*Tree Warden*, Edgar L. Vaughn.—*Collector of Taxes*, Howard B. Treat.—*Assessors*, Clark N. Howlett, *Ch.*, Lucy Cuzzocreo, Catherine E. Pardee.—*Board of Tax Review*, Charles F. Treat, *Ch.*, Nelson D. Booth, Thomas J. O'Sullivan.—*Registrars of Voters*, Herman Tetsloff, Rep., Richard L. Norris, Dem.—*Agent of Town Deposit Fund*, Frederick E. Ross.—*Supt. of Schools*, Raymond A. Lumley.—*Board of Education*, Agnes Monck, Curtis H. Thompson, Julia T. Wright, 1953; Frederick S. Lutz, Frederick D. Moller, Marguerite L. O'Sullivan, 1955; John D. Lightfoot, *Ch.*, Daniel Schmitt, Emma VanArman, 1957.—*Town Plan and Zoning Commission*, Howard E. Ransom, *Ch.*, Gerald R. Bartram, John B. Grant, Frederick J. Hine, William N. Lindsay, Jr.—*Health Officer*, Allan K. Poole, M.D.—*Chief of Police*, Carl A. Peterson.—*Chief of Fire Dept.*, Christian F. Winkle.—*Town Attorney*, Harold E. Drew.

Justices of the Peace, Arvid Anderson, Charles Dunstan Collins, Henry Peterson, Howard S. Ransom, Willis Wilkinson, Stanley B. Wright.

OXFORD

STATISTICS. New Haven County.—Incorporated, October, 1798; taken from Derby and Southbury. Area, 19,592.59 acres. Population, 1950, 2,037. Voting district, 1. Children, 476. Grand list, $5,122,229. Indebtedness, $379,000. Rate of taxation, 30 mills. Principal industries, dairying and agriculture. Transportation—Freight: Served by numerous motor common carriers. Rural free delivery from Seymour and Southbury.

TOWN OFFICERS. (Election, first Monday in October, biennially, odd years.) *Clerk and Reg.*, Arthur Hoyt (P.O. and Exp., Seymour); Office hours, 9 A.M.-4:30 P.M., Monday, Tuesday, Wednesday; Location, Route 67, Oxford Center; Tel., Seymour 3202.—*Ass't Clerk*, Mrs. Persis J. McEwen.—*Treas.*, Richard E. Nyberg (P.O., Seymour).—*Selectmen*, 1st, Frederick R. Bice (P.O., Seymour), Gerald Boudreau, Demetro Dytko.—*Constables*, Eugene

A. DuPaul, Demetro Dytko, Oscar Olsen, Joseph Prokop, John Sears, Jr.—*Tree Warden*, Chauncey B. Sanford.—*Collector of Taxes*, Cyrus J. Shelton.—*Grand Jurors*, Richard C. Jacobs, H. Leslie Tomlinson.—*Assessors*, Willis R. Bartow, Raymond Godshall, Sr., Andrew D. Hall.—*Board of Tax Review*, Robert Z. Hawkins, Richard R. Jacobs, Eleanor Kuss.—*Registrars of Voters*, Earle S. Oleson, Rep., Joseph Magda, Dem.—*Agents of Town Deposit Fund*, William R. Curtiss, J. Mabel Lum, Edward P. Rowland.—*Supt. of Schools*, Raymond A. Lumley.—*Board of Education*, Helen Prokop, Louis Tomlinson, 1953; Jessie R. Dunn, Mary Tarby, 1954; Adele Dytko, Sabina C. Hoyt, 1955.—*Board of Finance*, C. Arthur Maybury, Jr., *Ch.*, William R. Curtiss, George Flint, Nicholas Posypanko, Chauncey B. Sanford, David T. Schreiber.—*Zoning Board*, William G. Beardsley, *Ch.*, John Begley, Jr., James Dallas, Frederick Rowland, Eric V. Tallberg.—*Health Officer*, Oscar C. Rogol, M.D. (P.O., Seymour).—*Chief of Police*, Frederick R. Bice.—*Chief of Fire Dept.*, Charles H. DeBisschop.—*Town Attorney*, Leon E. McCarthy (P.O., Ansonia).

Justices of the Peace, Katherine H. Dann, William D. Downs, Charles R. Kirk, Joseph Magda, Atwater C. Treat, John Van Der Laan.

PLAINFIELD

STATISTICS. Windham County.—Incorporated, May, 1699. Area, 17,000 acres. Population, 1950, 8,071. Voting districts, 3. Children, 1,735. Grand list, $9,538,918. Indebtedness, $109,440.19. Rate of taxation, 33 mills. Principal industries, the manufacture of metal furniture, plastics, cotton cloth, thread, bath robes, woolen cloth, worsted cloth, curtains, wooden pallets, cement blocks, jewelry. Transportation—Passenger: Served by buses of the Conn. Co. from Norwich and Putnam. Freight: Served by the N.Y., N.H. & H. R.R. Co. and numerous motor common carriers. Post offices, Plainfield, Central Village, Moosup and Wauregan.

TOWN OFFICERS. (Election, first Monday in October, biennially, odd years.) *Clerk, Reg. and Treas.*, Harry H. Potter; Office hours, 9-12 A.M., 1-5 P.M.; Location, Plainfield; Tel., Moosup 1480.—*Ass't Clerk*, Lucienne Methot.—*Selectmen*, 1st, J. Stanley Keech, Leo N. Potvin, Vincent A. Sullivan.—*Constables*, Carl O. Gistedt, Raymond Lamoureux, Joseph L. Paradis, Theodore A. Robitaille.—*Tree Warden*, J. Stanley Keech.—*Collector of Taxes*, Arthur J. Couture.—*Assessors*. Clement Laperle, Charles Mathieu, Antonio Paradis.—*Board of Tax Review*, Leonard Goulet, Isidore W. Mercier, Romeo Vezina.—*Registrars of Voters*, 1st Dist., William F. Eaton, 2nd Dist., Alice Roberts, 3rd Dist., Alfred Dalbec, Rep.; 1st Dist., Antonio E. Demuth, 2nd Dist., Clovis Beausoleil, 3rd Dist., Louis Collelo, Dem.—*Agent of Town Deposit Fund*, Harry H. Potter.—*Supt. of Schools*, Leonard G. Palopoli.—*Board of Education*, George Despathy, Henry J. Marchesseault, Clara A.

Robitaille, 1953; Rose Reid, *Ch.*, Virginia Atwood, Angelo Gulino, 1955; Thomas J. Lang, Raymond E. Mercier, A. Dean Williams, 1957.—*Board of Finance*, Arthur A. Chase, *Ch.*, Eugene W. Bellavance, Norbert J. Brodeur, Henry C. Haskell, Walter P. Lathrop, Joseph P. Smith.—*Health Officer*, Arthur A. Chase, M.D.—*Chief of Police*, J. Stanley Keech.—*Chief of Fire Dept.*, Irving Barber.—*Town Attorney*, Joseph P. Smith (P.O., Moosup).

Justices of the Peace, Aurele Dion, Raymond Gosselin, George E. Hagert, Ernest LaMarine, Clement Laperle, Charles Mathieu, Genevieve Michalski, Lillian B. Romanoski, Ivan J. Truman, William Watson, Ernest F. Wilde.

PLAINVILLE

STATISTICS. Hartford County.—Incorporated, May, 1869; taken from Farmington. Area, 6,020 acres. Population, 1950, 9,994. Voting district, 1. Children, 2,090. Grand list, $27,194,996. Indebtedness, $1,632,000. Rate of taxation, 26 mills. Principal industries, agriculture and the manufacture of electrical sundries, ball bearings, gray iron castings, iron pipe and fittings, grinding machines and springs. Transportation—Passenger: Served by the N.Y., N.H. & H. R.R. Co. and buses of the Bristol Traction Co. from Bristol; and the Conn. Railway & Lighting Co. from New Britain and Meriden. Freight: Served by the N.Y., N.H. & H. R.R. Co. and numerous motor common carriers. Post office, Plainville.

TOWN OFFICERS. (Election, first Monday in October, biennially, even years.) *Clerk and Reg.*, James E. Usher; Office hours, 9-12 A.M., 1-5 P.M.; Saturday, 9-12 A.M.; Location, 29 Pierce St.; Tel., 9.—*Ass't Clerk*, Barbara Levigne.—*Treas.*, James Salomone.—*Selectmen*, 1st, Ronald W. Hyatt, Anthony Margonelli, vacancy.—*Constables*, A. Appruzze, T. Cheney, Leo L. Dalpe, Joseph R. Martin, Joseph Pavano, Andrew J. Sataline.—*Tree Warden*, George Hayden.—*Collector of Taxes*, George W. Bartlett.—*Grand Jurors*, Harold Holcomb, Everend Wheeler.—*Assessors*, Howard Martin, *Ch.*, Joseph Pavano, Cecil Turton.—*Board of Tax Review*, Arthur W. Root, *Ch.*, Albert C. Helm, Frank J. Riggs.—*Registrars of Voters*, Andrew J. Sataline, Rep., Hazel M. Cassidy, Dem.—*Supt. of Schools*, Ervin E. Trask.—*Board of Education*, Richard L. Goodwill, *Ch.*, Salvatore Fortuna, Lawrence Kegel, 1952; Walter Hiltpold, 1954; Paul Mazur, William F. Tolli, 1956.—*Board of Finance*, Herman A. Papenfoth, *Ch.*, Nicholas A. Cocco, Eldred A. Couch, Edward J. Dyer, Carlton H. Ecker, Charles Taetsch.—*Zoning Board*, John Villardi, *Ch.*, Michael Cavalere, Edward J. Nadolny, Vincent P. Ringrose, Bernard West.—*Town Plan Commission*, Richard Florian, *Ch.*, William J. Cooke, Francis Foran, Frank J. Riggs, Loyal L. Smith.—*Health Officer*, George F. Cook, M.D.—*Chief of Police*, Louis Datoli.—*Chief of Fire Dept.*, William J. Foran.—*Town Attorney*, Arnold Sweig.

Justices of the Peace, Clement J. Hallinan, Frank Riggs, Robert P. Sneideman, Arnold M. Sweig, Arthur Vicinus.

PLYMOUTH

STATISTICS. Litchfield County.—Incorporated, May, 1795; taken from Watertown. Area, 13,734 acres. Population, 1950, 6,771. Voting districts, 2. Children, 1,336. Grand list, $13,644,419. Indebtedness, $1,385,000. Rate of taxation, 30 mills. Principal industries, agriculture and the manufacture of locks, meters, oven thermometers, pumps, computers, screw machine products and malleable iron castings. Transportation—Passenger: Served by buses of the Bristol Traction Company from Thomaston and Bristol, and by the N.Y., N.H. & H. R.R. Co. Freight: Served by the N.Y., N.H. & H. R.R. Co. and by numerous motor common carriers. Post offices, Plymouth, Terryville and Pequabuck. Rural free delivery routes, Nos. 1 and 2, from Terryville take in Greystone, Plymouth, East Plymouth and Harwinton.

TOWN OFFICERS. (Election, first Monday in October, biennially, odd years.) *Clerk and Reg.*, Walter L. McClellan (P.O. and Exp., Terryville); Office hours, 9 A.M.-1 P.M., 2-5 P.M.; Saturday, 9-12 A.M.; Location, Town Hall, Terryville; Tel., Bristol 6234.—*Ass't Clerk*, William J. Murnane.—*Treas.*, Howard W. Russell (P.O., Terryville).—*Selectmen*, 1st, Erwin Schultz (P.O., Terryville), Lewis H. Mattoon, Joseph R. Kasper, Jr.—*Constables*, George H. Foote, John Krinitsky, Stanley J. Kucharski, George J. Rohe, John J. Ryan, Joseph Trzuskoski, Fred A. Wagner.—*Tree Warden*, William B. Atwood.—*Collector of Taxes*, William J. Murnane.—*Grand Jurors*, Alan S. Blaisdell, Harold Z. Lyga, Charles McNeil, Leroy J. Naughton, Emil A. Petke.—*Assessors*, Vincent E. Malley, Lester J. Pratt, Howard T. Whear.—*Board of Tax Review*, C. Dana Purrington, Harry Taylor, Albert M. Wollenberg.—*Registrars of Voters*, 1st Dist., Joseph Blakeslee, 2nd Dist., Regina Klimas, Rep.; 1st Dist., John Ryan, 2nd Dist., Harold Z. Lyga, Dem.—*Agent of Town Deposit Fund*, Erwin Schultz.—*Supt. of Schools*, Thomas A. Shaheen.—*Board of Education*, Ernest Malley, *Ch.*, Thomas M. Raedy, Waldymr Sadoski, John E. White, Joseph J. Zepecki, 1953; Apley N. Austin, Sr., Stanley Gosinski, George F. Robinson, Thomas H. Taylor, 1955.—*Board of Finance*, J. Frank Newcity, *Ch.*, Thomas Bradshaw, Harold W. Cleveland, Joseph Janik, Adolph Schrager, Joseph Zalaski.—*Health Officer*, Mark Coral, M.D. (P.O., Terryville).—*Chief of Police*, Erwin Schultz.—*Chief of Fire Dept.*, John Gibb.

Justices of the Peace, Felix Borkowski, Sr., Michael Harbert, Stella Kornacki, Sophia J. Lass, Richard J. Lerzo, Joseph Lewandoski, Alfred J. Longo, Harold Z. Lyga, Leroy J. Naughton, Emil A. Petke, Frank H. Platt, Sr., Metro Skrupsky, Harry Taylor.

POMFRET

STATISTICS. Windham County.—Named and incorporated, May, 1713. Area, 27,206 acres. Population, 1950, 2,018. Voting district, 1. Children, 415. Grand list, $2,033,890. Indebtedness,

$123,000. Rate of taxation, 60 mills. Principal industry, agriculture. Transportation—Passenger: Served by the N.Y., N.H. & H. R.R. Co. Freight: Served by the N.Y., N.H. & H. R.R. Co. and numerous motor common carriers. Post offices, Pomfret, Pomfret Center and Abington.

TOWN OFFICERS. (Election, first Monday in October, biennially, odd years.) *Clerk, Reg. and Treas.*, Esther L. Covell (P.O., Pomfret Center); Office hours, 9 A.M.-5 P.M., except Thursday afternoon; Location, Pomfret Center; Tel., Putnam 8-2870.—*Ass't Clerk*, Clara Avery.—*Selectmen*, 1st, J. Ellis Pritchard (P.O., Pomfret Center), Fred R. Sirrine, Raymond O. Jackson.—*Constables*, Robert Fisher, Edward Le Clair, James J. Mayo.—*Tree Warden*, Roland E. Baker.—*Collector of Taxes*, Oren A. Weeks.—*Grand Jurors*, Bertrand E. Benway, Arnold Woodworth.—*Assessors*, James P. Sharpe, *Ch.*, Elizabeth Rich Baker, Harold E. Cunningham.—*Board of Tax Review*, Clarence E. Watson, *Ch.*, Blanche Bosworth, Michael Cotter.—*Registrars of Voters*, L. Allen Averill, Rep., Jeremiah O'Brien, Dem.—*Agent of Town Deposit Fund*, Esther L. Covell.—*Supt. of Schools*, Arthur P. Bixby.—*Board of Education*, Edward J. Carleton, Mabel McColl, Jeremiah O'Brien, 1953; Elizabeth Sharpe, *Ch.*, Walter Davis, Bertha Green, Albert M. Nagy, 1955.—*Board of Finance*, James J. Byrnes, *Ch.*, Andrew H. Amidon, Clarence W. Green, Benjamin Grosvenor, III, Dorothy B. Nelson, Fitz Henry Paine.—*Health Officer*, Bruce R. Valentine, M.D. (P.O., Abington).—*Chief of Fire Dept.*, Elias G. Farquhar.

Justices of the Peace, L. Allen Averill, Clara N. Avery, Rolland E. Baker, M. Winifred French, Owen A. Hanley, Kermit B. Howe, Alice E. Marcy.

PORTLAND

STATISTICS. Middlesex County.—Incorporated, May, 1841; taken from Chatham. Area, 17,283 acres. Population, 1950, 5,186. Voting district, 1. Children, 1,020. Grand list, $10,906,618. Indebtedness, $35,000. Rate of taxation, 25 mills. Principal industries, agriculture, fish cannery, tobacco growing and the manufacture of automatic packaging machinery and corrugated boxes. Transportation—Passenger: Served by buses of the Conn. Co. from Middletown and Hartford, and the New Haven & Shore Line Railway Co., Inc., from New Haven and East Hampton. Freight: Served by the N.Y., N.H. & H. R.R. Co. and numerous motor common carriers. Post office, Portland. Village delivery, rural free delivery.

TOWN OFFICERS. (Election, first Monday in October, biennially, even years.) *Clerk and Reg.*, David A. Carlson; Office hours, 8:30 A.M.-4:30 P.M.; Saturday, 8:30-12 A.M.; Location, Town Hall; Tel., Middletown 6-7749.—*Ass't Clerks*, Josephine V. Bowman, Helen C. Foley.—*Treas.*, McClure E. Ellsworth.—*Selectmen*,

1st, Joseph P. Bransfield, Olivia Stocking, Chester K. Hale.—*Constables*, Adolph Berndtson, Harold J. Coleman, John A. Gayeski, Carlos Ghent, Sherman W. Hall, Joseph Piatti, Jr., Robert Wilcox.—*Tree Warden*, Arthur J. Foley.—*Collector of Taxes*, Wilhelmina P. Hale.—*Grand Jurors*, John J. Cooney, James J. Csere.—*Assessor*, George B. Horan Company (New Haven).—*Board of Tax Review*, Charles B. Johnson, William B. Keser, John L. Payne.—*Registrars of Voters*, Edwin I. Bell, Rep., William Bride, Dem.—*Agent of Town Deposit Fund*, McClure E. Ellsworth.—*Supt. of Schools*, Creighton Magoun.—*Board of Education*, Richard Condon, William H. Hill, T. Joseph Keane, 1952; Sidney J. Keser, *Ch.*, Philip Gildersleeve, Truman H. Hale, Harold J. Murphy, Raymond A. McNulty, Maxine Umba, 1954.—*Board of Finance*, William R. Peterson, *Ch.*, John C. Barry, Titus S. Hale, Arthur F. Kingsbury, James W. Murphy, George C. Pascall.—*Zoning Board and Town Plan Commission*, Edwin I. Bell, *Ch.*, Clyde Olin Fisher, William Hill, George C. Pascall, Charles J. Seiferman.—*Health Officer*, Americo D. Longo, M.D.—*Chief of Police*, Joseph P. Bransfield.—*Chief of Fire Dept.*, James R. Lynch.—*Town Attorney*, Thomas W. Flood.

Justices of the Peace, Arvid S. Anderson, John J. Benashski, Richard D. Hyland, Harold J. Murphy, Thomas Nolan, Jr., Harry L. Pratt, Bernard J. Quigley, Louis Valli.

PRESTON

STATISTICS. New London County.—Named, October, 1687. Area, 20,325 acres. Population, 1950, 1,775. Voting districts, 2. Children, 377. Grand list, $1,998,025. Indebtedness, $32,000. Rate of taxation, 35 mills. Principal industries, agriculture and the manufacture of brass and woolen goods. Transportation—Freight: Served by numerous motor common carriers. Post office, Rural Station, Norwich post office. Three rural delivery routes through the town.

TOWN OFFICERS. (Election, first Monday in October, biennially, even years.) *Clerk, Reg. and Treas.*, Alice M. Geisthardt (P.O. and Exp., R.D. 3, Norwich); Office hours, Tuesday and Thursday, 9 A.M.-3 P.M.; Saturday, 9-12 A.M.; Location, Preston-Norwich Road; Tel., Norwich 7-9821.—*Ass't Clerk*, Elizabeth C. Allyn.—*Selectmen*, 1st, Lynwood B. Crary (P.O., R.D. 1, Norwich), Aldo Gasparino, E. Grosvenor Allyn.—*Constables*, Orrin Harris, Jr., Caesar Lebuis.—*Tree Warden*, John Dougherty.—*Collector of Taxes*, Lewis H. Gallup.—*Grand Juror*, Albert Bausch.—*Assessors*, Raymond Hutchinson, William B. Mitchell, William Sebastian.—*Board of Tax Review*, Henry Burke, John Dickenman, Walter Krohn.—*Registrars of Voters*, John O. Peckham, Rep., Henry Piszczek, Dem.—*Agent of Town Deposit Fund*, Alice M. Geisthardt.—*Supt. of Schools*, Willis Umberger.—*Board of Education*, William W. Leonard, *Ch.*, Edith Muttart, 1952; Mary Harris,

Sec., Sybil Budlong, Robert Hafner, 1954; Robert Perriello, Donald Whitney, 1956.—*Board of Finance*, Mary E. Peckham, *Ch.*, Harriet B. Crary, Clifton L. Dawley, Raymond Krug, Gladys Patten, Joseph Polsby.—*Health Officer*, Clarence G. Thompson, M.D. (P.O., Norwich).—*Town Attorney*, Allyn L. Brown, Jr. (P.O., Norwich).

Justices of the Peace, E. Grosvenor Allyn, Norman H. Bates, Sr., Charles K. Crary, William B. Mitchell, Harold H. Muttart, John O. Peckham.

PROSPECT

STATISTICS. New Haven County.—Incorporated, May, 1827; taken from Cheshire and Waterbury. Area, 8,460.583 acres. Population, 1950, 1,896. Voting district, 1. Children, 519. Grand list, $4,980,894. Indebtedness, $298,800. Rate of taxation, 26.5 mills. Principal industry, agriculture. Transportation—Passenger: Served by buses of the Conn. Railway & Lighting Co. from New Haven and Waterbury. Freight: Served by numerous motor common carriers. Rural delivery No. 2, Waterbury; No. 2, Naugatuck and West Cheshire. *Voted No Liquor Permit, 1947.*

TOWN OFFICERS. (Election, first Monday in October, annually.) *Clerk and Reg.*, Mildred A. Talmadge (P.O. and Exp., Waterbury 12); Office hours, 9-11:30 A.M., 1:30-5 P.M., Monday, Tuesday, Thursday and Friday; Location, Waterbury Road; Tel., Waterbury 3-3276.—*Ass't Clerks*, Harry W. Talmadge, Harry W. Talmadge, Jr.—*Treas.*, Gertrude D. Keenan (P.O., Waterbury 12).—*Selectmen*, 1st, Raymond L. Peffers (P.O., Waterbury 12), Carleton J. Benson, Joseph J. McEvoy.—*Constables*, William J. Bercier, Carl C. Canfield, Arthur W. Davis, Francis X. Duigan, Thomas J. Kinsella, Harry W. Talmadge, Jr., John G. Williams, Jr.—*Tree Warden*, Carl C. Canfield.—*Collector of Taxes*, Hattie Nichols.—*Grand Jurors*, Albert T. Allen, George H. Day, Eugene C. Lewis, Howard C. Sills, Clarence H. St. Cyr.—*Assessors*, Robert P. Lee, Stanley Lucas, Clifford P. Wallace.—*Board of Tax Review*, Leonard E. Brauneis, Bernice T. Buys, Hazel F. Perry.—*Registrars of Voters*, Edith B. Canfield, Rep., Louise D. Schieffer, Dem.—*Agent of Town Deposit Fund*, Gertrude D. Keenan.—*Supt. of Schools*, Eric A. Hirst.—*Board of Education*, Carleton J. Benson, William E. Mortison, Jr., Philip Russell, 1952; Joseph W. Dalleywater, Joseph R. Membrino, Vacancy, 1953; Edward W. Fanning, Jr., Elizabeth R. Noble, David D. Pierson, 1954.—*Board of Finance*, William Vining, *Ch.*, Howard Burnham, Joseph M. Ciarcia, John J. Griffin, Henry J. Holihan, Roy V. Merriman.—*Health Officer*. E. Irene Boardman, M.D. (P.O., R.F.D. 2, Waterbury 12).—*Chief of Police*, Raymond L. Peffers.—*Chief of Fire Dept.*, Raymond Chandler.—*Town Attorney*, Luke H. Stapleton (P.O., Cheshire).

Justices of the Peace, Howard Burnham, Elmer G. Ericson, Burton Roy Hubbell, Jr., Oscar J. Montambault, Lloyd E. Perry,

PUTNAM

STATISTICS. Windham County.—Incorporated, May, 1855; taken from Thompson, Pomfret and Killingly. Area, 12,662 acres. Population, 1950, town, 9,304; city, 8,181. Voting district, 1. Children, 1,734. Grand list, $11,465,457. Indebtedness, $710,000. Rate of taxation, 27 mills. City grand list, $10,176,263. Indebtedness, $195,000. Rate of taxation, 15 mills. Principal industries, agriculture and the manufacture of curtains, boilers, phonograph needles, woolen and worsted goods, optical goods, silk and nylon thread. Transportation—Passenger: Served by the N.Y., N.H. & H. R.R. Co. and buses of the Conn. Co. from Norwich; the Short Line, Inc., from Worcester, Mass., Interstate Bus Corp., Springfield, Mass. to Providence, R.I., and Wilfred E. Burdick from Willimantic. Freight: Served by the N.Y., N.H. & H. R.R. Co. and numerous motor common carriers. Post office, Putnam.

CITY OFFICERS. (Election, first Monday in December, biennially, odd years.) *Mayor*, John N. Dempsey.—*City Clerk*, Gerard J. Lavallee.—*City Treasurer*, Oscar Bouthillette.—*Tax Collector*, Armand E. Farley.—*Alderman at Large*, Leo C. Tetreault.—*Aldermen*, 1st Ward, Jerry W. Adams, Mitchell Levesque; 2nd Ward, Lavius A. Robinson, Vacancy; 3rd Ward, Eugene Cartier, Joseph Viens; 4th Ward, William Hanley, Wilfred Morrell.—*Corporation Counsel*, William Perry Barber.—*City Engineer*, Gilbert F. Perry.—*Supt. of Streets*, Edgar Dumas.—*Board of Finance*, Henry J. Bartolomei, Leonard D. Beausoleil, J. Otis Fox, Leonard A. Gilman, Lucius P. Merriam, Leon T. Wilson.—*Captain of Police*, Henry Mathurin.—*Health Officer*, Morton H. Chapnick, M.D.—*Registrars of Voters*, Gerard J. Caron, Rep., Eugene Berthiaume, Dem.

TOWN OFFICERS. (Election, first Monday in October, biennially, odd years.) *Clerk, Reg. and Treas.*, William J. McCoy; Office hours, 9-12 A.M., 1-5 P.M.; Location, Town Hall, 126 Church St.; Tel., 8-2891.—*Selectmen*, 1st, Ferdinand Gagnon, Normand O. LaRose, John F. Simonzi.—*Tree Warden*, Louis J. Labonte.—*Collector of Taxes*, Oscar L. Bouthillette.—*Assessors*, Ulric D. Beausoleil, Paul Bonosconi, Armand E. Farley.—*Board of Tax Review*, Daniel Simonzi, Normand O. St. Onge, Edwin P. Ziobrowski.—*Registrars of Voters*, Gerard J. Caron, Rep., Eugene Berthiaume, Dem.—*Agent of Town Deposit Fund*, William J. McCoy.—*Supt. of Schools*, Albert J. Murphy.—*Board of Education*, William P. Barber, *Ch.*, Elizabeth D. Gray, Lester G. Herlihy, Edmond Keane, Rose B. LaRose, 1953; Lila A. Bertrand, Elliott D. Dean, William L. St. Onge, John F. Simonzi, 1955.—*Board of Finance*, William J. F. Rafferty, *Ch.*, Jean M. Bachand, Leonard D. Beausoleil, Leonard A. Gilman, Kenneth C. Sharpe, Paul Tobler.—*Health Officer*, Morton H. Chapnick, M.D.—*Chief of Police*, Henry L. Mathurin.—*Chief of Fire Dept.*, George H. Harper.—*Town Attorney*, William P. Barber.

Justices of the Peace, Edith M. Aldrich, Oscar Bouthillette, Howard C. Bradford, Frank J. Carlage, Waldo E. Chase, Bernice G. Delaney, Alice M. Devine, Mahlon H. Geissler, Celia Kaminsky, Arthur C. Keith, Josephine T. Kentile, Walter N. King, Joseph A. Lucas, Roland R. Lucier, Archibald Macdonald, Adelard P. Pepin, Edmond Perreault, Peter J. Ryan, Daniel Simonzi.

REDDING

STATISTICS. Fairfield County.—Incorporated, May, 1767; taken from Fairfield. Area, 20,507 acres. Population, 1950, 2,037. Voting districts, 2. Children, 366. Grand list, $8,034,520. Indebtedness, $275,000. Rate of taxation, 22.5 mills. Principal industries, agriculture and the manufacture of woven mesh wire. Transportation—Freight: Served by numerous motor common carriers. Post offices, Redding, West Redding, Georgetown and Redding Ridge.

TOWN OFFICERS. (Election, first Monday in October, biennially, odd years.) *Clerk, Reg. and Treas.*, J. Harold Sanford (Exp., Bethel); Office hours, 9 A.M.-4:30 P.M.; Saturday, 9-12 A.M.; Location, Town Hall; Tel., 142.—*Ass't Clerk*, Bernice R. Stevens.—*Selectmen*, 1st, S. Harold Samuelson (P.O., R.D. 1, West Redding), Leslie C. Favreau, Francis D. Vaughn.—*Constables*, Vincent Dudek, A. Irving Ruman, Richard Youngberg.—*Tree Warden*, Tracy H. Favreau.—*Collector of Taxes*, E. Clinton Sanford.—*Grand Jurors*, George C. Dayton, Laurence Ford, C. W. Karraker, Charles A. Nash.—*Assessors*, Clinton B. Geoppler, Robert W. Marsh, J. Birdsey Sanford.—*Board of Tax Review*, Adolph Mayer, Jr., James F. Reynolds, Frank Stolle.—*Registrars of Voters*, 1st Dist., Marjorie Anderson, 2nd Dist., Louise Schroeder, Rep.; 1st Dist., Lucy E. Sanford, 2nd Dist., Rita Fogarty, Dem.—*Agent of Town Deposit Fund*, J. Harold Sanford.—*Supt. of Schools*, Raymond A. Lumley.—*Board of Education*, Bruce Watson, *Ch.*, Marian T. Chase, John Driscoll, Helen M. Sanford, 1953; Helen D. Hermes, Gordon E. Page, Mary Rousseau, 1955.—*Board of Finance*, Sherman Baldwin, *Ch.*, Herbert Bronson, Paul W.Howe, H. Sanford Osborn, J. Bartlett Sanford, Jr., Margaret M. Wixted.—*Zoning Board*, Denton Anderson, *Ch.*, Jay H. Cushman, Leslie N. Daniels, Jr., Jack Modroch, Earle G. Sanford.—*Health Officer*, Kenneth L. Grevatt, M.D.—*Chiefs of Fire Dept.*, Earle G. Sanford, Albert Berger.—*Town Attorney*, James C. Driscoll, Jr. (P.O., Bethel).

Justices of the Peace, H. Emerson Burritt, Mary Millar, Frank B. Rosenau, Jesse P. Sanford.

RIDGEFIELD

STATISTICS. Fairfield County.—Settled, 1708, incorporated, October, 1733. Area, 19,475¾ acres. Population, 1950, 4,356. Voting district, 1. Children, 804. Grand list, $20,727,375. In-

debtedness, $84,000. Rate of taxation, town, 18 mills; village, 3.25 mills. Principal industries, agriculture, nurseries, electronic research and the manufacture of valves and rubber toys. Transportation—Passenger: Served by buses of the N.E. Trans. Co. from Danbury and Norwalk, Flying Eagle and Greyhound buses from Ridgefield to New York. Post office, Ridgefield. Five R.F.D. routes and one star route.

TOWN OFFICERS. (Election, first Monday in October, biennially, odd years.) *Clerk and Reg.*, Ruth M. Hurzeler; Office hours, 9-12 A.M., 1-4:30 P.M.; Location, Town Hall; Tel., 6-7844.—*Ass't Clerk*, Dorothy L. Chapin.—*Treas.*, Jesse L. Benedict.—*Selectmen*, 1st, Harvey D. Tanton, Julius Tulipani, Harry E. Hull.—*Constables*, James Brady, Mario Frulla, John Haight, Frank E. Minnerly, Fred Minnerly, Richard J. O'Keeffe, Horace A. Walker.—*Tree Warden*, Thomas F. Shaughnessy.—*Collector of Taxes*, Arthur J. Carnall.—*Grand Jurors*, Irving L. Bruns, Dominic Gaeta, David D. Gearhart, Jr., Allen S. Haines, Harold J. Merrick, Charles Wade Walker.—*Assessors*, Ralph Crouchley, Ernest V. Haight, Margaret McGlynn.—*Board of Tax Review*, Harold O. Davis, Paul Morganti, Henry M. C. Seemann.—*Registrars of Voters*, Mary J. Keeler, Rep., Page F. Kane, Dem.—*Agent of Town Deposit Fund*, Jesse L. Benedict.—*Supt. of Schools*, Edward H. Fuller.—*Board of Education*, George E. Tuoti, 1952; Karl S. Nash, *Ch.*, Henry E. Chapin, Katharine Day, 1953; Octavius J. Carboni, Page F. Kane, Louis H. Price, 1954; Noel H. Deeks, Charles P. Izzo, Patrick F. O'Keeffe, 1955.—*Board of Finance*, Harvey D. Tanton, *Ch.*, Cleveland G. Bassett, Virginio Casagrande, William Dingee, Francis D. Martin, Joseph Pinchbeck, Robert E. Richardson.—*Zoning Board*, Joseph Bacchiochi, *Ch.*, Andrew T. Bloomer, Christopher Kane, Ernest F. Sturges, Robert Wohlforth.—*Health Officer*, Francis B. Woodford, M.D.—*Chief of Police*, Harvey D. Tanton.—*Chief of Fire Dept.*, Horace A. Walker.—*Town Attorney*, Reed F. Shields.

Justices of the Peace, Ignazio Joseph Bonsignore, Arthur J. Carnall, Carol J. Haight, Allen S. Haines, James E. Lynch, Loretta F. Potter, Carleton A. Scofield, Richard E. Venus, Levio G. Sandri.

ROCKVILLE*

(*City*)

CITY OFFICERS. (Election, first Tuesday in December, biennially, odd years.) *Mayor*, Frederick S. Berger.—*Clerk*, Catherine D. Moran.—*Treas.*, Robert J. Pue.—*Sheriff*, Howard Luffman.—*Assessors*, Albert R. Tennstedt, Sterling F. Little, Peter Genovesi.—*Board of Tax Review*, Frederick S. Berger, Catherine D. Moran, Robert J. Pue.—*Tax Collector*, William F. Luddecke.—*Aldermen at Large*, William Weber, Charles Gagne, John Schliphack, Nicholas Pawluk.—*Aldermen*, 1st Ward, James Doherty, James E. Rohan;

*See Town of Vernon.

2nd Ward, John Peters, Luther Trouton; 3rd Ward, Harry F. Ertel, Thomas J. Kernan; 4th Ward, Emil Gessay, John T. Orlowski.—*Health Officer,* Francis H. Burke, M.D.—*Inspector of Public Eating Places,* R. Lewis Reynolds.—*Corporation Counsel,* Robert J. Pigeon.—*City Engineer,* Clarence Welti.—*Building Inspector,* Roland Usher.—*Superintendent of Public Works,* William J. Dunlap.—*Captain of Police,* Peter J. Dowgewicz.—*Chief of Fire Department,* Edward G. Friedrich.

ROCKY HILL

STATISTICS. Hartford County.—Incorporated, May, 1843; taken from Wethersfield. Area, 7,662 acres. Population, 1950, 5,108. Voting district, 1. Children, 1,089. Grand list, $11,155,965. Indebtedness, $243,500. Rate of taxation, 28 mills. Principal industries, agriculture and the manufacture of iron and steel foundry products, rayon and other synthetic textile fibers; petroleum bulk tank stations are located here. Transportation—Passenger: Served by buses of the Conn. Co. from Hartford and Middletown. Freight: Served by the N.Y., N.H. & H. R.R. Co. and numerous motor common carriers. Post office, Rocky Hill.

TOWN OFFICERS. (Election, first Monday in October, biennially, odd years.) *Clerk and Reg.,* Lillian G. Sweezy; Office hours, 9-12 A.M., 1-4 P.M.; Location, Church St.; Tel., Hartford 9-0604.—*Treas.,* William Grainger.—*Selectmen,* 1st, William F. Quinn, Charles B. Gilbert, Reginald K. Haynes.—*Constables,* Albert A. Hanson, Herman Libera, Anthony Mangello, Herbert L. Tanquay.—*Tree Warden,* Sigmund Adler.—*Collector of Taxes,* Irving B. Millen.—*Assessors,* Charles A. Downey, Felix Montano, Vacancy.—*Board of Tax Review,* Leonard J. McNamara, Edward J. Stevens, Charles Webber.—*Registrars of Voters,* Alice E. Faillace, Rep., Margaret F. Berg, Dem.—*Agent of Town Deposit Fund,* William Grainger.—*Supt. of Schools,* Olof Aho.—*Board of Education,* Sigmund Adler, 1952; George B. Clark, *Ch.,* Margaret A. Colton, H. Arthur Wormcke, 1953; Angela S. Brilliant, Mildred L. Dorey, Olaf G. Peterson, Eugene P. Sullivan, Sterling T. Tooker, 1955.—*Board of Finance,* Edward J. Devanney, *Ch.,* George A. Brown, William J. Dobie, Albert D. Griswold, Charles L. Grosier, Earl W. Sherman.—*Planning and Zoning Commission,* Joseph A. Clinton, *Ch.,* Edgar T. Adler, Leonard G. Griswold, Casper F. Spolen, Charles E. Webber.—*Health Officer,* Vacancy.—*Chief of Police,* Elmer J. Edwards.—*Chief of Fire Dept.,* Harold Burke.—*Town Attorney,* John J. Kenny (P.O., Hartford).

Justices of the Peace, Alexander J. Brilliant, William A. Burpee, Monica G. Christensen, Olaf J. Kask, Robert L. Mason, Charles, J. Pawlich.

ROXBURY

STATISTICS. Litchfield County.—Incorporated, October, 1796; taken from Woodbury. Area, 15,264 acres. Population, 1950, 740. Voting district, 1. Children, 140. Grand list, $3,493,760. Indebtedness, $80,000. Rate of taxation, 13.5 mills. Principal industry, agriculture. Transportation—Freight: Served by numerous motor common carriers. Post office, Roxbury. *Voted No Liquor Permit, 1935.*

TOWN OFFICERS. (Election, first Monday in October, biennially, odd years.) *Clerk and Reg.*, Norman H. Hurlbut (Exp., New Milford); Office hours, by appointment; Location, Roxbury Center; Tel., New Milford 1033-J1.—*Ass't Clerk*, Alden B. Hurlbut.—*Treas.*, William O. Mathews.—*Selectmen*, 1st, Allen S. Hurlburt, John F. Pickett, John F. Wegloski.—*Constables*, Leo J. Callahan, Alden B. Hurlbut, Robert Kuhn, Joseph O'Brien, Hugh Ripper, Harold Wheeler.—*Tree Warden*, John F. Pickett.—*Collector of Taxes*, Maud Ognan.—*Grand Juror*, Joseph Hartwell.—*Assessors*, Reginald T. Green, John Wegloski.—*Board of Tax Review*, Raymond R. Leavenworth, Edward J. O'Brien, Clayton B. Squire.—*Registrars of Voters*, John H. Humphrey, Rep., Joseph M. Dooley, Dem.—*Agent of Town Deposit Fund*, William O. Mathews.—*Board of Education*, Mary Carlson, Adelaide J. Mathews, Horace B. Squire, Catharine Zealor, 1953; John M. Dooley, *Ch.*, Walter O. Howard, 1957.—*Zoning Board*, Danforth Miller, *Ch.*, Lewis E. Hurlbut, Robert Kuhn, S. Wallace Murkland, Clayton B. Squire.—*Health Officer*, Howard G. Stevens, M.D. (P.O., New Milford).—*Chief of Fire Dept.*, R. T. Green.—*Town Attorney*, Norman M. Dube (P.O., New Milford).

Justices of the Peace, Reginald T. Green, Lewis E. Hurlbut, William O. Mathews, Elmer H. Worthington.

SALEM

STATISTICS. New London County.—Incorporated, May, 1819; taken from Colchester, Lyme and Montville. Area, 18,597 acres. Population, 1950, 618. Voting district, 1. Children, 161. Grand list, $968,280. Indebtedness, $7,000. Rate of taxation, 34 mills. Principal industry, agriculture. Transportation—Passenger: Served by buses of the Short Line, Inc., from New London and Hartford, and by airplanes at Salem Airport. Freight: Served by numerous motor common carriers. Mail delivered from Colchester by R.F.D. 3 and 4 and from Oakdale R.F.D.

TOWN OFFICERS. (Election, first Monday in October, biennially, odd years.) *Clerk, Reg. and Treas.*, Mary Beebe (P.O. and Exp., Colchester); Office hours, on call; Location, Salem Center; Tel., New London 2-4687.—*Ass't Clerk*, Mary Louise Stone.—*Selectmen*, 1st, Michael Urbanik (P.O., Colchester), Joseph Swider, Joseph Ploszaj.—*Constables*, Steven Dzialo, Harold Ethier, Andrew

Wlodarczyk.—*Tree Warden*, Nathan A. Wexler.—*Collector of Taxes*, Ira D. Gifford.—*Grand Jurors*, Alfred Bingham, Edward Smith, Samuel Winward.—*Assessors*, Allen Fletcher, Richard Turner, Andrew Zemko.—*Board of Tax Review*, Floyd Day, Robert Kent, Kasmir Wlodarczyk.—*Registrars of Voters*, Donald Fraser, Rep., Alfred Bingham, Dem.—*Agents of Town Deposit Fund*, Henry Harris, Helen Sechter, Felix Zeleznicky.—*Supt. of Schools*, Daniel Chubbuck.—*Board of Education*, Sylvia Winakor, 1952; Cecelia Ethier, Margaret Pierson, Helen E. Swider, 1953; John Caruso, Raymond Fuller, Marion Gadbois, 1954; Doris Byron, *Ch.*, Hiram Bingham, Jr., Paul Suchowirsky, 1955.—*Health Officer*, Julian G. Ely, M.D. (P.O., Old Lyme).—*Chief of Fire Dept.*, Floyd Day.—*Town Attorney*, Alfred Bingham (P.O., Colchester).

Justices of the Peace, Calvin H. McCall, Sr., Alfred Wickson, John Yaworski.

SALISBURY

STATISTICS. Litchfield County.—Incorporated, October, 1741. Area, 38,761 acres. Population, 1950, 3,132. Voting district, 1. Children, 648. Grand list, $12,582,490. Indebtedness, none. Rate of taxation, 18.5 mills. Principal industries, agriculture and the manufacture of herb products, fish lines, nets, zippers and wooden articles. Transportation—Passenger: Served by buses of Harry Ablahadian from Winsted and Poughkeepsie, N.Y. Freight: Served by the N.Y., N.H. &. H. R.R. Co. and numerous motor common carriers. Post offices, Salisbury, Taconic, Lakeville and Lime Rock. (Twin Lakes, summer only.)

TOWN OFFICERS. (Election, first Monday in October, biennially, odd years.) *Clerk, Reg. and Treas.*, Lila S. Nash; Office hours, 9-12 A.M., 2-5 P.M.; Location, Town Hall; Tel., Lakeville 265.—*Ass't Clerk*, Jennie E. Martin.—*Selectmen*, 1st, William B. Barnett (P.O., Lakeville), George J. Selleck, Millicent A. Warner.—*Constables*, Willard Boyle, Clem Brasee, Edward Carter, David Currier, William R. Dufour, Knud Friis, John A. Rand.—*Tree Warden*, Edward C. Williams.—*Collector of Taxes*, Joseph J. O'Loughlin.—*Grand Jurors*, Carl Isaksen, Edward C. Williams.—*Assessors*, Adolph E. Bauman, Paul Cleaveland, Edwin K. Paavola.—*Board of Tax Review*, Rodney G. Aller, George N. Miner, Otho J. Sabin.—*Registrars of Voters*, John Drummond, Rep., Alice M. Eggleston, Dem.—*Agent of Town Deposit Fund*, Ruth T. Storms.—*Supt. of Schools*, Wilmer Schultz.—*Board of Education*, Martha B. Briscoe, Charles A. Fitts, Jr., 1953; Harry E. Bellini, *Ch.*, Philip W. Warner, 1954; Richard C. Gurney, Josephine B. Rudd, 1955.—*Board of Finance*, George P. Milmine, *Ch.*, Adolph E. Bauman, William Ford, Frederick Hausman, Charles Hayde, B. Franklin Vaill.—*Health Officer*, Clark K. Peterson, M.D. (P.O., Lakeville).—*Chief of Fire Dept.*, Donald Parsons.—*Town Attorney*, Thomas R. Wagner (P.O., Lakeville).

Justices of the Peace, Rodney G. Aller, G. Campbell Becket, Clyde B. Davis, William M. Doolittle, Frances H. Finkle, T. Mitchell Ford, Josef Henning, Edwin K. Paavola, William G. Raynsford, Thomas R. Wagner, Donald J. Warner.

SCOTLAND

STATISTICS. Windham County.—Incorporated, May, 1857; taken from Windham. Area, 12,002 acres. Population, 1950, 513. Voting district, 1. Children, 108. Grand list, $857,686. Indebtedness, none. Rate of taxation, 29 mills. Principal industry, agriculture. Transportation—Freight: Served by the N. Y., N.H. & H. R.R. Co. and numerous motor common carriers. The northern part of the town is covered by R.F.D. route from Hampton; R.F.D. No. 2 from Willimantic comes into the southwestern part of town and R.F.D. from Baltic to the southeastern part. Post office, Scotland.

TOWN OFFICERS. (Election, first Monday in October, biennially, odd years.) *Clerk, Reg. and Treas.*, Honor C. Perry (Exp., Willimantic); Office hours, 9 A.M.-4 P.M.; Location, South Road; Tel., Willimantic 3-9634.—*Ass't Clerk*, Charles H. Perry.—*Selectmen*, 1st, David O. Shoemaker, Morell W. Roberts, Roland Maine.—*Constables*, Fred C. Hendrickson, Clarence Spencer.—*Tree Warden*, Samuel E. Pearl.—*Collector of Taxes*, Irene W. Perry.—*Grand Jurors*, Steve Brusko, David O. Shoemaker.—*Assessors*, Clinton G. Lathrop, Louis S. Moseley, Walter F. Wicks.—*Board of Tax Review*, Henry W. Clark, Samuel E. Pearl, Morell W. Roberts.—*Registrars of Voters*, Helen Cary Clark, Rep., Agnes Spencer, Dem.—*Agent of Town Deposit Fund*, Honor C. Perry.—*Board of Education*, Lawrence Amundsen, Agnes Collins, Helen K. Stanley, 1953; Florence T. Moseley, *Ch.*, Maurice Bergeron, Marie E. Martin, George Nelson Perry, Jr., 1955.—*Health Officer*, Merwyn H. Little, M.D. (P.O., Willimantic).—*Chief of Fire Dept.*, Lucien Stanley.

Justices of the Peace, Elizabeth B. Dennis, Gilbert Flynn, Harry N. Moseley.

SEYMOUR

STATISTICS. New Haven County.—Incorporated, May, 1850; taken from Derby. Area, 9,509 acres. Population, 1950, 7,832. Voting district, 1. Children, 1,410. Grand list, $19,153,688. Indebtedness, $110,000. Rate of taxation, 25 mills. Principal industries, agriculture and the manufacture of brass and copper goods, luggage hardware, fountain pens and pencils, paper, telegraph cables, textiles, small tools and moulded brass. Transportation—Passenger: Served by the N.Y., N.H. & H. R.R. Co.; by buses of the Conn. Railway & Lighting Co. from New Haven, Bridgeport and Waterbury and the Intercity Coach Co. from Bridgeport and Waterbury. Freight: Served by the N.Y., N.H.

& H. R.R. Co. and numerous motor common carriers. Post office, Seymour.

TOWN OFFICERS. (Election, first Monday in October, biennially, odd years.) *Clerk and Reg.*, Richard R. Pearson; Office hours, 8:30-12 A.M., 1-5 P.M.; Saturday, 8:30-12 A.M.; Location, 1 First Street; Tel., 2096.—*Ass't Clerk*, Rose G. Rotko.—*Treas.*, Clarence G. Hummel.—*Selectmen*, 1st, Harry F. Mannweiler, Raymond H. Sponheimer, Walter Krajza.—*Tree Warden*, Raymond H. Sponheimer.—*Collector of Taxes*, Richard R. Pearson.—*Assessors*, John M. Karlak, Frederick T. Keblish, Edward R. Lewis.—*Board of Tax Review*, Samuel Kowal, Harold Mannweiler, William McCusker.—*Registrars of Voters*, Gertrude Shemwick, Rep., Albert Patchkofsky, Dem.—*Agent of Town Deposit Fund*, Clarence G. Hummel.—*Supt. of Schools*, Herman F. Urban.—*Board of Education*, George A. Nardi, *Ch.*, Ruth W. Upson, *Sec.*, Paul Pawlak, 1953; Stella Ciesinski, Raymond W. Cleveland, Robert T. Miner, 1955; William F. Ablondi, Richard W. Canavan, Walter F. Miehle, 1957.—*Board of Finance*, Clarence L. Smith, *Ch.*, John J. Casagrande, Edward R. Collins, Marcus W. Hurlburt, William L. Little, Gus Wislocki.—*Health Officer*, Edward R. Harvey, M.D.—*Chief of Police*, Harry F. Mannweiler.—*Chief of Fire Dept.*, James W. Swan.—*Town Attorney*, Lewis R. Whitehead.

Justices of the Peace, Thomas Amico, Stephen Cherhoniak, Charles F. Clark, Eugene J. Conroy, Homer N. Fowler, Milton A. Karrmann, John H. Kolb, George R. Owen, Michael Sadowsky, George Schuster.

SHARON

STATISTICS. Litchfield County.—Incorporated, October, 1739. Area, 38,819 acres. Population, 1950, 1,889. Voting district, 1. Children, 363. Grand list, $6,115,519. Indebtedness, none. Rate of taxation, 21.5 mills. Principal industry, agriculture. Transportation—Passenger: Served by Walter Bus Co., Sharon to New York City; Lakeland Transportation Co., shuttle bus Lakeville-Sharon. Freight and express served by motor common carriers. Post office, Sharon; one R.F.D. route from Sharon.

TOWN OFFICERS. (Election, first Monday in October, annually.) *Clerk and Reg.*, Violet Cunningham; Office hours, 9-12 A.M., 2-5 P.M.; Location, Town Hall; Tel., 134.—*Ass't Clerk*, Lillie Tischofer.—*Treas.*, Ruth S. O'Connell.—*Selectmen*, 1st, E. Herman Middlebrook, Bernard Pearson, Jean Fulcher.—*Constables*, William R. Riley, Sr., Charles B. Wilbur.—*Tree Warden*, Joseph Carberry.—*Collector of Taxes*, Horace M. Dunbar.—*Grand Jurors*, Robert Carberry, William R. Riley, Jr.—*Assessors*, Nathaniel Huggins, William S. Kelsey, William Wilbur.—*Board of Tax Review*, Dwight Bierce, Donald J. Carley, Alexander Jenkins.—*Registrars of Voters*, Robert T. Cunningham, Rep., Richard Murtagh, Dem.—*Agent of Town Deposit Fund*, Laura Hamlin.—*Supt. of Schools*, Wilmer

L. Shultz.—*Board of Education*, Bertha R. Scribner, Charlotte T. Unz, 1952; Thomas W. Luce, *Ch.*, George A. Fowler, James H. Linder, 1953.—*Board of Finance*, Richard A. Carley, *Ch.*, George A. Berry, Harold B. Dakin, Caroline B. Hart, Julius E. Mehmel, Whitney Vosburgh.—*Town Plan Committee*, Robert Carberry, *Ch.*, Richard A. Carley, Jean Fulcher, Mrs. William Hain, Robert Hotaling, Edward Hutchinson, Thomas W. Luce, E. Herman Middlebrook, Janet P. Noyes, Donald J. Warner.—*Health Officer*, G. S. Gudernatch, M.D., *Ass't*, James H. Linder, M.D.—*Chief of Fire Dept.*, David F. Duffy.—*Town Attorney*, Donald T. Warner.

Justices of the Peace, Edward J. Cherniske, Violet Cunningham, Raymond Euvrard, Nina E. Hotaling, Howard F. Loper, Roland R. Marckres, Joseph Peavoy.

SHELTON

STATISTICS. (Formerly, Huntington.) Fairfield County.—Incorporated, January, 1789; taken from Stratford (town and city of Shelton, co-extensive). Area, 19,979 acres. Population, 1950, 12,694. Voting districts, 3. Children, 2,304. Grand list, $26,755,640. Indebtedness, $846,000. Rate of taxation, 1st Dist., 25 mills; 2nd Dist., 5.5 mills additional. Principal industries, the manufacture of wire, pins and hairpins, envelope moisteners, tools and cutters, bricks, handbags, tacks and rivets, fabrics, baskets, sponge and rubber products, silverware, elastic braids, plating. Transportation—Passenger: Served by the N.Y., N.H. & H. R.R. Co. and buses of the Flying Eagle Whiteway Lines, Inc. from Danbury; the Conn. Railway & Lighting Co. from Bridgeport, New Haven and Waterbury and the Intercity Coach Co. from Bridgeport and Waterbury. Freight: Served by the N.Y., N.H. & H. R.R. Co. and numerous motor common carriers. Post office, Shelton. The outlying districts receive their mail by rural free delivery from Shelton post office.

CITY OFFICERS. (Election, Tuesday after first Monday in November, biennially, even years. Terms expire first Monday in the following January.) *Mayor*, Malachi J. LeMay.—*Treasurer*, Edward L. Miller.—*City Clerk*, Henry J. Dargon.—*Ass't City Clerk*, Emma K. Symonds.—*Registrars of Voters*, Frank M. Rossi, Rep., Edward K. Millea, Dem.—*City Sheriffs*, Charles J. Frager, Michael Homick.—*Tax Collector*, William J. Hurley.—*Corporation Counsel*, John B. Dillon.—*Police Commissioner*, Paul Pryplesh.—*Fire Commissioner*, Raymond Rourke.—*Street Commissioner*, Robert Marsden.—*Superintendent of Charities*, Otto Tonucci.—*Agent of Widows' Pension Fund*, Otto Tonucci.—*Chief of Police*, William S. Donovan.—*Chief of Fire Department*, William E. Purcell.—*Health Officer*, Edward J. Finn, M.D.—*Assessors*, Albert J. Durrschmidt, Stanley Folta, Benjamin F. Wells, *Clerk*.—*Aldermen*, 1st Ward, Bartholomew Flaherty, Patrick J. Walsh; 2nd Ward, Joseph Berta, Elmer Munson; 3rd Ward, Leroy Hellman, Richard

Smith.—*Board of Apportionment and Taxation*, Ralph C. Booth, *Ch.*, Richard C. Cook, Jr., Frederick W. Cotter, Joseph R. DeMarco, Harry E. Erikson, Joseph Gampel, Michael J. Gaynor, Charles D. Glover, Chester L. Kurlowski, Kay P. Rehnberg.—*Finance Committee*, Richard C. Cook, Jr., Harry E. Erikson.—*Board of Education*, Edward Brickett, *Ch.*, Francis A. Collins, Timothy Cronin, Cora N. Nichols, James F. Powers, Richard J. Sherman, Augustine C. Skelly, Clinton B. Taylor, Loretta M. West.—*Superintendent of Schools*, Percy Kingsley.—*Sinking Fund Commissioners*, Michael J. Gaynor, Harry G. McLean.

TOWN OFFICERS. (Election, Tuesday after first Monday in November, biennially, even years.) *Clerk and Reg.*, D. Alonzo Nichols; Office hours, 9 A.M.-5 P.M.; Saturday, 9-12 A.M.; Location, 40 White St.; Tel., Ansonia-Derby 4-0942.—*Ass't Clerk*, Agatha L. Dziadik.—*Treas.*, Edward L. Miller.—*Selectmen*, William E. Purcell, John Smarz.—*Tree Warden*, Paul Czajkowski.—*Collector of Taxes*, William J. Hurley.—*Assessors*, Albert Durrschmidt, Stanley Folta.—*Board of Tax Review*, *Mayor* Malachi J. LeMay, Bartholomew Flaherty, Edward L. Miller.—*Registrars of Voters*, Frank M. Rossi, Rep., Edward Millea, Dem.—*Agent of Town Deposit Fund*, Edward L. Miller.—*Supt. of Schools*, Percy Kingsley.—*Board of Education*, Edward Brickett, *Ch.*, Cora N. Nichols, James F. Powers, Clinton B. Taylor, Loretta M. West, 1953; Francis A. Collins, Timothy Cronin, Richard J. Sherman, Augustine C. Skelly, 1955.—*Board of Finance*, Ralph C. Booth, *Ch.*, Richard C. Cook, Jr., Frederick W. Cotter, Joseph R. DeMarco, Harry E. Erikson, Joseph Gampel, Michael J. Gaynor, Charles D. Glover, Chester L. Kurkowski, Kay P. Rehnberg.—*Zoning Board*, Kay P. Rehnberg, *Ch.*, George Finn, Joseph Gaynor, Joseph Gunger, Audrey Heusser.—*Health Officer*, Edward J. Finn, M.D.—*Chief of Police*, William S. Donovan.—*Chief of Fire Dept.*, William E. Purcell.—*Town Attorney*, A. Michael Basile.

Justices of the Peace, Maud Arundell, Gottlieb E. Bierwirth, Rose B. Cawthra, Leon Hall, Henry J. Knorr, Stephen Norcross, Richard P. Reilly, Edward Charles Simmons, Walter G. Swanek.

SHERMAN

STATISTICS. Fairfield County.—Incorporated, October, 1802; taken from New Fairfield. Area, 14,546 acres. Population, 1950, 549. Voting district, 1. Children, 111. Grand list, $3,240,765. Indebtedness, $8,000. Rate of taxation, 12.5 mills. Principal industry, agriculture. Transportation—Freight: Served by numerous motor common carriers. Post office, Sherman.

TOWN OFFICERS. (Election, second Monday in May, biennially, odd years.) *Clerk and Reg.*, Howard A. Hueston (Exp., New Milford); Office hours, 10 A.M.—3 P.M.; Location, Town Hall; Tel., New Milford 990.—*Ass't Clerk*, Edna Allen.—*Treas.*,

Lester Bennett.—*Selectmen*, 1st, Roger W. Munch, Kenneth W. Rogers, Robert R. Judd.—*Tree Warden*, N. K. Anderson.—*Collector of Taxes*, Elsie M. Smith.—*Grand Jurors*, James B. Brinsmade, Geoffrey Graham, Frank Weddell.—*Assessors*, Howard A. Hueston, K. Edwin Neumann, Edwin F. Osborn.—*Board of Tax Review*, Henry B. Anderson, Volmer H. Houlberg, Robert A. Judd.—*Registrars of Voters*, Margaret F. Keyes, Rep., Lillian M. Winship, Dem.—*Agent of Town Deposit Fund*, J. Theodore Rogers.—*Supt. of Schools*, Frank Johnston.—*Board of Education*, Dorothy Anderson, Muriel Cowley, Eva M. Hueston, Robert G. Kennedy, 1953; Emerson Osborn, *Ch.*, Doris Judd, 1955.—*Zoning Board*, Malcolm Cowley, *Ch.*, Raymond Giddings, Volmer H. Houlberg, Arthur Kamenoff, Barbara Schimpf.—*Health Officer*, H. G. Stevens, M.D. (P.O., New Milford).—*Chief of Fire Dept.*, Marshall H. Munch.—*Town Attorney*, Henry B. Anderson.

Justices of the Peace, Grace Bundy Hotchkiss, William R. Jones, Howard A. Smith.

SIMSBURY

STATISTICS. Hartford County.—Named, May, 1670. Area, 19,530 acres. Population. 1950, 4,822. Voting districts, 2. Children, 1,045. Grand list, $13,544,855. Indebtedness. $500,000. Rate of taxation, town. 27 mills; Fire District, 2 mills. Principal industries, agriculture and fuse making. Transportation—Passenger: Served by buses of the Arrow Line from Hartford. Freight: Served by the N.Y., N.H. & H. R.R. Co. and numerous motor common carriers. Post offices, Simsbury, West Simsbury, Tariffville and Weatogue.

TOWN OFFICERS. (Election, first Monday in May, biennially, odd years.) *Clerk and Reg.*, Charles W. Hall; Office hours, 8:30 A.M.-4:30 P.M.; Location, Eno Memorial Hall; Tel., 5-4455.—*Ass't Clerk*, Charles W. Hall, Jr.—*Treas.*, Richard W. O'Donnell.—*Selectmen*, 1st, Elbert H. Curtiss, Robert W. Tuller, Anthony J. Rose.—*Constables*, Russell Case, Jesse Clement, Andrew Denalsky, Edward G. Fellows, Robert A. Kerr, Jr., Herbert Messenger, Louis Ross, Lester E. Tuller.—*Tree Warden*, Milton Stocking.—*Collector of Taxes*, Elmer Vincent.—*Grand Jurors*, Jesse Case, Raymond L. Hatch, Russell S. Shaw.—*Assessors*, Thomas F. Garrity, Lester Kniffin, Henry McFetridge.—*Board of Tax Review*, Charles S. Beattie, Donald Lovejoy, George Pringle.—*Registrars of Voters*, Florence Laughlin, Rep., Elmer G. Shaw, Dem.—*Agent of Town Deposit Fund*, Richard W. O'Donnell.—*Supt. of Schools*, Henry James.—*Board of Education*, Fred Herzig, *Ch.*, William Hayes, J. Joseph Kane, Wilbur Marshman, 1953; Harriette C. Bidwell, Lena Crosscup, Louis A. Guerry, Sherman A. Knapp, 1955.—*Board of Finance*, Robert Pringle, *Ch.*, Robert E. Darling, J. Gerald Doyle, George Stebbins, Arvid Stromgren, Charles Weisner.—*Zoning Board*, Earl F. Tullar, *Ch.*, Francis W. Ashmore,

William P. Boland, Leon J. Greenberg, Arthur M. Salter, John C. Stoddard.—*Town Plan Commission*, Robert R. Stone, *Ch.*, Henry Fairchild, Thomas Hayes, Arthur Hoffman, Robert R. Moran, J. Ray Ryan.—*Health Officer*, Owen L. Murphy, M.D. (P.O., Weatogue).—*Chief of Police*, Edward F. Fellows.—*Chief of Fire Dept.*, Lea Hutchinson.—*Town Attorney*, Thomas S. Whitman.

Justices of the Peace, Charles W. Behrens, Anthony Bogus, C. Edson Curtiss, III, Elbert Curtiss, E. McChesney Eddy, Francis J. Gallagher, Maurice R. Gersten, William J. Hayes, John Mirick, Elmer G. Shaw, Chester D. Thompson, Louis Trocchi.

SOMERS

STATISTICS. Tolland County.—Named, July, 1734; annexed to Connecticut, May, 1749. Area, 17,310 acres. Population, 1950, 2,631. Voting district, 1. Children, 516. Grand list, $3,434,729. Indebtedness, $74,500. Rate of taxation, 45 mills. Principal industries, agriculture and the manufacture of woolens. Transportation—Passenger: Served by buses of the N.E. Trans. Co. from Springfield, Mass., Blue Line to New London and Peter Pan to Boston, Mass. Freight: Served by numerous motor common carriers. Post offices, Somers and Somersville. Rural free delivery from Somers post office, two routes.

TOWN OFFICERS. (Election, first Monday in October, biennially, odd years.) *Clerk, Reg. and Treas.*, Elsie L. Burdon (Exp., Hazardville); Office hours, 8:30-12 A.M.; Location, Main St.; Tel., Thompsonville 3179.—*Ass't Clerk*, Elsie M. Smith.—*Selectmen*, 1st, A. Herbert Wells, Edward Courtney, Leonard Owen.—*Constables*, Charles A. Bartlett, Robert L. Keeney, Clarence R. Mosher.—*Tree Warden*, A. Herbert Wells.—*Collector of Taxes*, Charles W. W. Pease.—*Grand Jurors*, Robert A. Galbraith, A. Vail Smith.—*Assessors*, Francis W. H. Bill, Ralph D. Keeney, Horace F. Pease.—*Board of Tax Review*, Ray Howard, William Hutton, Clarence R. Mosher.—*Registrars of Voters*, J. Francis Wood, Rep., Leo J. Labrecque, Dem.—*Agent of Town Deposit Fund*, Elsie L. Burdon.—*Board of Education*, Longin Sonski, Jr., Julia A. K. Walton, Richard Weingartner, A. Herbert Wells, 1953; Kathleen M. Owen, *Ch.*, Harriet K. Pinney, John J. Sullivan, Dorothy Wiley, 1955.—*Board of Finance*, Robert L. Keeney, Jr., *Ch.*, Walter Filer, William H. Hutchings, Burt U. Schnare, Paul Whitaker.—*Zoning Board*, W. Colton Bliss, *Ch.*, Ray Howard, Ralph D. Keeney, Jr., Horace F. Pease, Willard F. Pinney.—*Health Officer*, Ralph B. Thayer, Sr., M.D.—*Town Attorney*, Donald C. Fisk (P.O., Rockville).

Justices of the Peace, Fred C. Davis, Robert A. Galbraith, Philip J. Leroux, J. Francis Wood.

SOUTHBURY

STATISTICS. New Haven County.—Incorporated, May, 1787; taken from Woodbury. Area, 25,818 acres. Population, 1950, 3,828. Voting district, 1. Children, 494. Grand list, $6,515,456. Indebtedness, $326,032. Rate of taxation, 28 mills. Principal industries, agriculture and the manufacture of steel traps and tacks. Transportation—Passenger: Served by buses of the N.E. Trans. Co. and the Arrow Lines from Danbury and Waterbury, Hartford and New York. Freight: Served by the N.Y., N.H. & H. R.R. Co. and numerous motor common carriers. Post offices, Southbury and South Britain.

TOWN OFFICERS. (Election, first Monday in October, annually.) *Clerk and Reg.*, Nadine B. Simons (Exp., Woodbury); Office hours, 9 A.M.-5 P.M., Tuesday and Thursday; 9-12 A.M., Saturday; Location, Town Hall, South Britain; Tel., Woodbury 6512.—*Ass't Clerks*, Bernice I. Hubbell, Rose M. Caputo.—*Treas.*, Robert E. Ehrhardt.—*Selectmen*, 1st, Kenneth J. Baldwin, Elliott G. Smith, John H. Metcalf.—*Constables*, George Grecenko, Edward A. Grigalot, Edward R. Hveem, David Joselovitz, Mike P. Klesitz, James Leonard, George P. Smith.—*Special Constables*, Ira W. Carothers, Frank J. Oberstadt.—*Tree Warden*, George P. Smith.—*Collector of Taxes*, Albert C. Lockwood.—*Grand Jurors*, James J. Brown, Albert J. Frazier, William J. Holmes, Jr., Ralph S. Hoxie, Thomas A. Smith, Carl Spangenburg.—*Assessors*, Percy B. Hawley, Oscar Lovdal, Abbie M. Williams.—*Board of Tax Review*, Carroll Dunham, Harold Hicock, Sidney S. Platt.—*Registrars of Voters*, Lloyd Fowler, Rep., Oliver Gilbert, Dem.—*Deputy Registrars of Voters*, Robert K. Mitchell, Rep., Catherine Bower, Dem.—*Agent of Town Deposit Fund*, Virginia M. Wells.—*Supt. of Schools*, Eric Hirst.—*Board of Education*, Robert W. Norris, *Ch.*, Rebecca Sheehan, 1952; Carroll Dunham, Sara F. S. Fliess, Elizabeth H. Harris, 1953.—*Board of Finance*, Edward W. Overton, *Ch.*, Joseph E. Cunningham, Robert C. Mitchell, Harry H. Stone, Clinton W. Turney, Carleton W. Tyler.—*Zoning Commission*, Joel E. Ekstrom, *Ch.*, Joseph A. Bette, Robert A. Brinley, Anita K. Darrot, Harold J. Hennessey.—*Zoning Board of Appeals*, Roxanne W. Beardsley, Elmer E. Jandrok, Walter Marquiss, Walter D. Munson, Herbert D. Partridge.—*Trustees Bullet Hill School*, Albert Aston, Paul G. Darrot, Edward Hinman.—*Dog Warden*, John Hennessey.—*Trustees John H. Ballantine Fund*, Helen M. Ballantine, Paul G. Darrot, Alice H. Stiles.—*Health Officer*, J. Benton Egee, M.D. (P.O., Newtown).—*Chief of Police and Fire Dept.*, Kenneth J. Baldwin.—*Fire Police*, Frederick Mackowitz, Claude Miller, Herbert Sears, Harry B. Wilson.—*Fire Marshal*, Howard E. Simons.—*Town Attorneys*, Sturges and Aston (P.O., Woodbury).

Justices of the Peace, Albert Aston, Harold Hicock, Robert M. Lautenschlager, Lucille B. Moore, Edward W. Overton, Wesley F. Rouse, Clifford E. Somers.

SOUTHINGTON

STATISTICS. Hartford County.—Incorporated, October, 1779; taken from Farmington. Area, 24,310 acres. Population, 1950, 13,061. Voting districts, 2. Children, 2,995. Grand list, $30,425,680; 2nd Dist., $12,344,340. Indebtedness, $955,000; 2nd Dist., $28,000. Rate of taxation, 27 mills; 2nd Dist., 3.5 mills. Principal industries, agriculture and the manufacture of hardware, tinners' and carpenters' tools, plumbing supplies, bolts, aircraft engine parts, grey iron and automobile forgings, brass products, paper boxes, discs, filters, labeling equipment, mixers, pumps, tanks, wood screws, carriage hardware, toys, agitators, bottle fillers, cappers, etc. Transportation—Passenger: Served by buses of the Conn. Co. from Meriden and Plainville; the N.E. Trans. Co. from Hartford and Waterbury; Cooke Street Bus Line to Cheshire and Waterbury. Freight: Served by the N.Y., N.H. & H. R.R. Co. and numerous motor common carriers. Airport. Post offices, Southington, Plantsville, Milldale and Marion.

TOWN OFFICERS. (Election, first Monday in October, biennially, even years.) *Clerk, Reg. and Treas.*, Robert E. Foley; Office hours, 9 A.M.-5 P.M.; Saturday, 9-12 A.M.; Friday evening, 7-8; Location, Town Office Bldg.; Tel., 8-2306.—*Ass't Clerk*, Cora E. Glasnapp.—*Selectmen*, 1st, Joseph A. DePaolo, Jr., Joseph A. Luty, Carl P. Verderame.—*Constables*, Edward J. Delahunty, Alexander DePastino, Charles O. Gibbs, John Klepacki, Jr., William D. LePage, Anthony Veladota, Carl J. Zadnick.—*Tree Warden*, Raymond Marciniec.—*Collector of Taxes*, Vincent P. Nolan.—*Assessors*, John A. Petrillo, *Ch.*, Luke E. Fichthorn, John G. Folcik.—*Board of Tax Review*, Walter Derynoski, *Ch.*, Harry W. Cockayne, Richard Hurley.—*Registrars of Voters*, James D. Cushing, Rep., James F. Stewart, Dem.—*Agent of Town Deposit Fund*, Robert E. Foley.—*Supt. of Schools*, William M. Strong.—*Board of Education*, Marie Carmody, George M. Gura, Urbin T. Kelley, 1952; James F. Stewart, *Ch.*, Gerald J. Forgione, Leonard W. Joll, 1954; Walter A. Derynoski, Ruth R. Lachelt, Eugene J. Murphy, 1956.—*Board of Finance*, Roger W. Mullins, *Ch.*, Albert Brunalli, Gerald M. Gingras, F. Douglas Lewis, David K. Lienhardt, James Simone.—*Zoning Board*, Joseph A. DePaolo, Jr., *Ch.*, Byron R. Allen, Valentine DePaolo, John G. Folcik, Alphonse Grimaldi, Raymond J. Joyal, William Rich.—*Health Officer*, Thomas W. Dudac, M.D.—*Chief of Police*, Edward F. Geary.—*Chief of Fire Dept.*, Charles E. Linke.—*Town Attorney*, Stephen K. Elliott.

Justices of the Peace, Lawrence D'Angelo, Robert Derby, Thomas E. Egan, Jr., Arthur Galiette, Urbin T. Kelley, David K. Lienhardt, Raymond Marciniec, Joseph Salzillo, Wesley B. Scott, William E. Smith, John A. Stefanik.

SOUTH WINDSOR

STATISTICS. Hartford County.—Incorporated, May, 1845; taken from East Windsor. Area, 18,558 acres. Population, 1950,

4,066. Voting district, 1. Children, 829. Grand list, $8,450,347. Indebtedness, $604,000. Rate of taxation, 26 mills. Principal industries, agriculture and brick making. Transportation—Passenger: Served by buses of the N.E. Trans. Co. from Hartford and Springfield, Mass.; Antonio Lusa from Hartford and Stafford Springs and the Connecticut Co. from Hartford to East Windsor Hill. Freight: Served by the N.Y., N.H. & H. R.R. Co. and numerous motor common carriers. Post offices, South Windsor, East Windsor Hill, Wapping, Rockville R.F.D. No. 3, South Windsor R.F.D. No. 1 and Broad Brook R.F.D. No. 1.

TOWN OFFICERS. (Election, first Monday in October, biennially, odd years.) *Clerk and Reg.*, Charles N. Enes (Exp., Hartford); Office hours, 9-12 A.M., 1-4:30 P.M.; Location, Town Hall; Tel., Hartford 8-3317.—*Ass't Clerk*, Hazel Van Sicklin.—*Treas.*, Calvin C. Bolles.—*Selectmen*, 1st, Charles E. Manning, Richard P. Jones, Thomas L. Burgess.—*Constables*, C. Vinton Benjamin, Rudolph C. Eckert, Walter Jurgelas, Edward Kasheta, Peter Kostek, Moses Maskel, Daniel J. Shea.—*Tree Warden*, Horace C. Vibert.—*Collector of Taxes*, Elsie C. Cowles.—*Assessor*, Enoch Pelton.—*Board of Tax Review*, Carl Anderson, Frank Bristow, William Watrous.—*Registrars of Voters*, Vernis O. Dellert, Rep., Charles McGuire, Dem.—*Supt. of Schools*, Merle B. Woodmansee.—*Board of Education*, F. Lee Magee, *Ch.*, Fred Doocy, Douglas Grant, Cornelius Nicholson, 1953; Frank Pierce, George Pola, 1955.—*Board of Finance*, James Kendall, *Ch.*, William Barton, F. Lawrence Dow, Emil Goehring, Charles Gudnaitis, Malcolm L. Juno, Joseph Krawski, William J. Thresher.—*Zoning Board and Town Plan Commission*, A. C. Holland, *Ch.*, Adolph Bahler, Edward R. Kuehn, Paul Kupchunos, Clarence T. Nicholson.—*Health Officer*, Arthur Trantolo, M.D. (P.O., East Hartford).—*Chief of Police*, Charles E. Manning.—*Chief of Fire Dept.*, George F. Enes.—*Town Attorney*, Daniel P. Cavanaugh.

Justices of the Peace, Charles F. Andrulat, Howard G. Bennett, Frank J. Blozie, Luther W. Burnham, Harold A. Dellert, John T. Driscoll, P. Joseph Guinan, Mary J. McGuire, William J. Thresher.

SPRAGUE

STATISTICS. New London County.—Incorporated, May, 1861; taken from Lisbon and Franklin. Area, 8,620 acres. Population, 1950, 2,320. Voting districts, 2. Children, 447. Grand list, $5,302,790. Indebtedness, $20,000. Rate of taxation, 24 mills. Principal industries, agriculture and the manufacture of cotton and rayon worsteds, paper board and boxes, surgical dressings and woolens. Transportation—Passenger: Served by buses of the Conn. Co. from Norwich and Willimantic. Freight: Served by the N.Y., N.H. & H. R.R. Co. and numerous motor common carriers. Post offices, Baltic, Hanover and Versailles. The rural

free delivery route from Baltic supplies mail facilities for part of Lisbon, Canterbury, Scotland and Sprague.

TOWN OFFICERS. (Election, first Monday in October, biennially, odd years.) *Clerk and Reg.*, Donald R. Bernard (P.O., Baltic); Office hours, 11-12 A.M., 6-7 P.M.; Location, Town Hall, Baltic; Tel., Norwich 7-5291.—*Ass't Clerk and Treas.*, Elie A. Charron (P.O., Baltic).—*Selectmen*, 1st, Louis H. Desjarlais (P.O., Baltic), Arthur L. Bibeault, Aime Douville.—*Constables*, Theodore Blanchette, Herman Chartier, Pierre Fournier, Adelard Simoneau.—*Tree Warden*, Pierre Fournier.—*Collector of Taxes*, Joseph A. Papineau.—*Assessors*, Thomas Lepore, *Ch.*, T. Edward Robinson, Hormidas Tavernier.—*Board of Tax Review*, Maurice LaFramboise, *Ch.*, Treffle Guillot, Jr., Herman Rosiene, Jr.—*Registrars of Voters*, William Riley, Albert Tucker, Rep., Joseph Boucher, Herman Chartier, Dem.—*Agent of Town Deposit Fund*, Elie A. Charron.—*Supt. of Schools*, John C. Reilly.—*Board of Education*, John Heibel, *Ch.*, Helen Eadie, Moses LaFrenier, 1953; Alice Blanchette, Medville Colbath, Walter Greenhalgh, Ruth Rosiene, 1955.—*Board of Finance*, William G. Park, *Ch.*, William W. Allan, *Sec.*, Louis J. Fontaine, Philippe Maurice, Walter Milner, Sr., Walter Robitaille.—*Zoning Board*, Donald Allen, *Ch.*, Henry Blanchette, Arthur Heap, Paul E. Maurice, Charles Ruzenas, Fred Seidel.—*Health Officer*, David G. Rousseau, M.D. (P.O., Taftville).—*Chief of Police*, Adelard J. Simoneau.—*Chief of Fire Dept.*, Paul Maurice.—*Town Attorney*, V. P. A. Quinn (P.O., Norwich).

Justices of the Peace, John Dewhurst, Roderick A. Jodoin, Walter J. Milner, T. Edward Robinson, William Tonnesson, Joseph W. Willington.

STAFFORD

STATISTICS. Tolland County.—Settled in 1719. Borough of Stafford Springs, incorporated, 1873. Area, 38,495 acres. Population, 1950, 6,471. Voting districts, 2. Children, 1,281. Grand list, $8,560,191. Indebtedness, $150,000. Rate of taxation, 28 mills. Borough of Stafford Springs, grand list, $5,251,912. Indebtedness, $19,800. Rate of taxation, 10.5 mills. Principal industries, the manufacture of woolen and worsted cloth, pearl buttons, print goods, paper felting and card clothing. Transportation—Passenger: Served by the Central Vermont Railway and buses of Antonio Lusa from Hartford and Marian K. Pajer from New London and Springfield, Massachusetts. Freight: Served by the Central Vermont Railway and numerous motor common carriers. Post offices, Stafford Springs, Stafford and Staffordville. Other parts of the town are served by rural delivery from Stafford Springs, Rockville, Somers and Monson, Massachusetts, and star route from Stafford Springs.

BOROUGH OFFICERS. Stafford Springs. (Election, first Monday in May, biennially, odd years.) Office location, Warren Memorial

Town Hall; Tel., Stafford 536. *Warden*, Renato Pellizari.—*Burgesses*, William Bissonette, Charles N. Fitz, Reno Francini, Romildo Galotto, Bernard McVeigh, Aldo Piccin.—*Clerk and Treas.*, Morgan E. Eaton.—*Tax Collector*, Maurice C. Murray.—*Bailiff*, Woodrow Pitkat.—*Registrars*, Alice L. Bartlett, Leroy A. Champagne.—*Citizens' Borough Committee*, George Bartlett, R. Percy Parkhurst.

TOWN OFFICERS. (Election, first Monday in October, biennially, odd years.) *Clerk, Reg. and Treas.*, Harold L. Andrews; Office hours, 9-12 A.M., 1-5 P.M., Monday through Friday; other times by appointment; Location, Charles Warren Memorial Town Hall, Stafford Springs; Tel., 144.—*Ass't Clerk*, Edith L. Houle Nugent.—*Selectmen*, 1st, Attilio R. Frassinelli (P.O., Stafford Springs), Norman W. Belcher, Milo E. Bradway.—*Constables*, Sam Chilkowitch, Bruno Duda, John E. MacBrian, Jr., John Murphy, Walter H. Schumann, Robert F. Swift, Henry P. Willis.—*Tree Warden*, Charles Y. Gardner.—*Collector of Taxes*, Selah R. Sanger.—*Assessors*, Ronald J. Dobson, Michael Julian, Herbert F. Royce.—*Board of Tax Review*, Alex Elio Fontanella, Anthony Ostrowski, Louis St. Germain.—*Registrars of Voters*, 1st Dist., Thomas W. Brown, 2nd Dist., Carl S. Mattesen, Rep.; 1st Dist., Conrad P. Mohr, 2nd Dist., Melvin C. Cummings, Dem.—*Agent of Town Deposit Fund*, Harold L. Andrews.—*Supt. of Schools*, Earl M. Witt.—*Board of Education*, Benjamin J. Phelps, *Ch.*, Evelyn C. Hunziker, *Sec.*, John R. Patten, 1953; Mary O. Learned, Patricia M. Lusa, William L. Sorenson, 1955.—*Board of Finance*, Thomas C. White, Sr., *Ch.*, Daniel Avery, Richard W. Bissonnette, Paul Campo, William O. Ladish, Joseph L. Senchal.—*Health Officer*, Albert M. DeTora, M.D. (P.O., Stafford Springs).—*Chiefs of Fire Dept.*, John E. MacBrian, Jr. (Staffordville); Charles F. Wilson (West Stafford).—*Town Attorney*, Nicholas F. Armentano (P.O., Stafford Springs).

Justices of the Peace, Nicholas F. Armentano, Melvin C. Cummings, Alex E. Fontanella, Attilio R. Frassinelli, Arthur F. Furness, Sr., Evelyn C. Hunziker, Horatio N. Irons, Michael C. Julian, Antonio Lusa, Carl S. Mattesen, Conrad Paul Mohr, Joel H. Reed, II, Wilfred Sabourin, Thaddeus R. Satkowski, Herbert R. Slye, Adelbert W. Squire, Frank Tinti, Hiram J. Walbridge.

STAMFORD

STATISTICS. Fairfield County.—Settled, 1641, under New Haven jurisdiction; named Town of Stamford in 1642; submitted to Connecticut, October, 1662; in 1893, the City of Stamford, comprising the central portion of the Town of Stamford, was incorporated. Henceforth the City of Stamford became a composite part of the Town of Stamford, resulting in two separate governments—the Town of Stamford and the City of Stamford. Under a special act of the legislature, the Town of Stamford and the City of Stamford were consolidated on April 15, 1949 and named City of Stamford.

Area, 24,430 acres. Population, 1950, 74,293. Voting districts, 20. Children, 13,917. Grand list, $255,313,869. Indebtedness, $8,408,-939.52. Rate of taxation, Dist. A, 37.7 mills; Dist. B, 33.1 mills; Dist. C, 29.3 mills. Principal industries, boat building and the manufacture of ball bearings, blouses, brass and copper, chemicals, coated fabrics, cosmetics, dresses, drugs, electric motors, instruments and shavers, handbags, hardware and locks, ladies' coats, lift trucks, mattresses, paints, plastics, postage meters, slicing machines, sportswear, stoves, tools and dies, X-ray tubes, etc. Transportation—Passenger: Served by the N.Y., N.H. & H. R.R. Co.; buses of the Country Trans. Co. from Greenwich and the Conn. Railway & Lighting Co. from Norwalk. Freight: Served by the N.Y., N.H. & H. R.R. Co. and numerous motor common carriers. Post offices, Stamford (three sub-stations), Glenbrook and Springdale. Rural free delivery.

City Officers. (Election, first Tuesday after the first Monday in November, biennially, odd years.) *Mayor*, Thomas F. J. Quigley.—*City Clerk*, Joseph V. Toner.—*Board of Representatives*, John L. Cameron, *Chairman*, Helen J. Bromley, John M. Canavan, Joseph F. Caputo, Joseph W. Carlin, John A. Charleson, Harold R. Clark, Catherine P. Cleary, George V. Connors, John W. Cook, Theodore P. Donahue, Francis V. Dolan, Aage Feldtmose, Webster C. Givens, Edward C. Hogan, Patrick J. Hogan, Michael J. Holahan, Catherine Kaminski, William Kaminski, Steven E. Kelly, Robert Lewis, Vito Longo, Joseph Mancusi, James N. Mulreed, William D. Murphy, Ralph C. Nau, Helen J. Peatt, Paul A. Plotkin, Babette S. Ransohoff, George E. Russell, John A. Sandor, Patrick J. Scarella, Walter F. Seely, Peter J. Summa, Leon C. Staples, Clifford Waterbury, Karl Young, Jr., Joseph J. Zdanowicz.—*City Engineer*, Leon E. Tuttle.—*Corporation Counsel*, John M. Hanrahan.—*Commissioner of Finance*, Thomas Morrissey, Jr.—*Commissioner of Service*, James Manning.—*Commissioner of Health*, Paul H. Brown, M.D.—*Building Inspector*, Arthur H. Swinnerton.—*Assistant Building Inspector*, Carl Tobyansen.—*Electrical Inspector*, Robert H. Graham.—*Plumbing Inspector*, Joseph F. Caporizzo.—*Clerk of the Building Board*, George L. Lewis.—*Sealer of Weights and Measures*, Frank G. Smith.—*Superintendent of Parks*, Gilbert Mead.—*Chief of Police*, John B. Brennan.—*Chief of Fire Department*, Victor H. Veit.

Town Officers. (Election, first Tuesday after the first Monday in November, biennially, odd years.) *Mayor*, Thomas F. J. Quigley.—*Clerk and Reg.*, Joseph V. Toner; Office hours, 8:30 A.M.-5 P.M.; Location, Town Hall; Tel., 48-3711.—*Ass't Clerks*, Mary E. O'Meara, Mildred L. Shuttleworth.—*Ass't Registrar*, Madeline H. McMahon.—*Selectmen*, Harold A. Parsons, Ralph J. Carroll, Carmen Troncone.—*Constables*, Charles R. Barker, William R. Blois, Robert W. Cook, Fred W. Herrman, Joseph A. Kunz, Edward W. Morrison, Wallace C. Remski.—*Tree Warden*, Joseph Negyesi.—*Collector of Taxes*, Albert H. Jennings.—*Assessor*, Frederick W. Dawless.—*Board of Tax Review*, Charles P. Alexander, Joseph

T. Greaney, Elmer W. Lowden, Rocco F. Poli, Charles L. Woundy.—*Registrars of Voters*, Frank X. Burke, Rep., Lawrence W. Haggerty, Dem.—*Superintendent of Schools*, Reginald W. Neuwien.—*Board of Education*, Francis L. Brandt, *Pres.*, Frank W. Bogardus, Warren L. Roulo, 1953; George V. Hamilton, Jr., Henry F. Nolan, Charlotte H. Zone, 1954; Dominick W. Telesco, Matilde English, Francis Barry, 1955.—*Board of Finance*, Nicholas J. Gorman, Jr., *Chairman*, Benton H. Grant, Richard V. Holahan, Daniel F. B. Hickey, Murray McConnell, John Stashenko.—*Zoning Board*, John W. Mershon, *Chairman*, George E. Lockwood, Harold Frankel, Joseph K. Sherman.—*Town Planning Commission*, Sherman R. Hoyt, *Chairman*, Harold Spelke, Lester C. Tichy, Charles Nosal, *Secretary*.—*Health Officer*, Paul H. Brown, M.D.—*Chief of Police*, John B. Brennan.—*Chief of Fire Department*, Victor H. Veit.—*Corporation Counsel*, John M. Hanrahan.

Justices of the Peace, Victor Buttree, Otto J. Calder, Joseph Davidson, Ralph G. Domino, John Faillaci, Ann E. Galasso, Simon R. Glazer, Sam M. Gold, William E. Golden, Thomas J. Henneberger, Dean Hunt, Alexander Klahr, Arthur W. Knapp, Joshua Lang, Adele Levine, Amedio Lupinacci, John McNulty, Rose Meyers, Henry Moore, John F. Motyl, John L. Reback, James P. Romanzo, Joseph K. Sherman, Anthony Tolentino, Vincent Vitti, Alfred Volante, Carey L. Wellington.

STERLING

STATISTICS. Windham County.—Incorporated, May, 1794; taken from Voluntown. Area, 17,504 acres. Population, 1950, 1,298. Voting district, 1. Children, 292. Grand list, $1,552,639. Indebtedness, $13,000. Rate of taxation, 34 mills. Principal industries, textile finishing, poultry and dairy farming, press paper manufacturing, stone quarrying. Transportation—Freight: Served by the N.Y., N.H. & H. R.R. Co. and numerous motor common carriers. Post offices, Sterling and Oneco.

TOWN OFFICERS. (Election, first Monday in October, biennially, odd years.) *Clerk and Reg.*, Etta T. Brown (P.O., Oneco, Exp., Plainfield); Office hours, all hours; Location, Oneco; Tel., Moosup 558.—*Ass't Clerk*, Muriel B. Young.—*Treas.*, William H. Johnson.—*Selectmen*, 1st, Irving E. Frink, Henry J. Miller, Fred A. Sayles.—*Constables*, Stanislaw Reszenski, Albert P. Sweet, Ernest P. Sweet.—*Tree Warden*, Irving E. Frink.—*Collector of Taxes*, Irma L. Kritemeyer.—*Grand Jurors*, Tom Brewin, Eric Eskelinen.—*Assessors*, Albert B. Gallup, Walter W. Kritemeyer, Harold A. Wilcox.—*Board of Tax Review*, Lester D. Burdick, James H. Marriott, Albie I. Salo.—*Registrars of Voters*, Maude A. Brewin, Rep., Georgianna Mowry, Dem.—*Agent of Town Deposit Fund*, William H. Johnson.—*Supt. of Schools*, Arthur P. Bixby.—*Board of Education*, Lloyd W. Frink, Gladys M. Mowry, 1953; Etta T. Brown, Roger W. Preble, 1955; Ruth S. Gallup,

Ch., May L. Wood, 1957.—*Board of Finance*, Harold H. Barber, *Ch.*, Norman E. Clowes, Lena Fletcher, Wellington A. French, Herman E. Frink, Arne V. Lindberg.—*Health Officer*, E. Arthur Barry, Jr., M.D. (P.O., Moosup).

Justices of the Peace, Adelore J. Boucher, Herman E. Frink, Herman P. Joly, Richard B. Marriott, Sr.

STONINGTON

STATISTICS. New London County.—Settled, 1649; named, 1666; borough incorporated, 1801. Area, 25,222 acres. Population, 1950, town, 11,801; borough, 1,739. Voting districts, 5. Children, 2,354. Grand list, $20,766,500. Indebtedness, $253,000. Rate of taxation, 29 mills. Borough grand list, $2,600,834. Indebtedness, $63,000. Rate of taxation, 10 mills. Principal industries, agriculture, fishing, boat building and the manufacture of machinery, printing presses, boat engines, soap, radios, cabinets, paper tubes and cones, wire staples, plastic products and velvet goods. Transportation—Passenger: Served by the N.Y., N.H. & H. R.R. Co. and buses of the New Haven & Shore Line Railway Co., Inc., from Westerly, R.I. and New London. Freight: Served by the N.Y., N.H. & H. R.R. Co. and numerous motor common carriers. Post offices, Stonington, Mystic and Old Mystic. Pawcatuck Village receives mail from Westerly, R.I.

BOROUGH OFFICERS. (Election, last Monday in July, biennially, even years; terms expire July 31, succeeding year.) P.O., c/o Clerk, Stonington. *Warden*, Jose M. Faria.—*Burgesses*, Francis J. Connors, David W. Reid, Manuel Roderick, Manuel F. Sylvia, Charles Killars, Raymond K. Stillman.—*Clerk and Treasurer*, Mary Fogg.—*Assessor*, Herbert F. Staplin.—*Tax Collector*, Anna S. Biron.—*Bailiff*, William Ostman.—*Street Commissioners*, Donald Bromley, Edwin R. Browning, Patrick Dwyer, Jr.

TOWN OFFICERS. (Election, first Monday in October, biennially, odd years.) *Clerk and Reg.*, John J. Donahue; Office hours, 9-12 A.M., 1-4 P.M.; Location, Elm Street; Tel., Mystic 5-8508.—*Ass't Clerk*, Nicholeta M. Bartolucci.—*Treas.*, Randall Newbury.—*Selectmen*, 1st, Nathan Culver, Al J. Twomey, Vacancy.—*Constables*, Clarence Bagshaw, Stephen Beal, Robert E. Duerr, Ralph O. Hughes, Alonzo Main, William J. Ostman, Harry E. Tatro, Urban C. Whitford.—*Tree Warden*, Nathan Culver.—*Collector of Taxes*, Joseph Law.—*Assessor*, Evert A. Engstrom.—*Board of Tax Review*, Gustave Brucker, Joseph F. Coughlin, Otto P. C. Wilhelm.—*Registrars of Voters*, Adele Brown, Lucy Haley Chesebro, Sadie Y. Palmer, Benjamin A. Peabody, Jr., Josephine M. Peck, Rep.; Martin T. Devine, Olive Higgins, Agatha R. Marikle, Albert Miner, Stephen F. Volinsky, Dem.—*Agent of Town Deposit Fund*, Nathan Culver.—*Supt. of Schools*, T. Allen Crouch.—*Board of Education*, Thomas Dunn, *Ch.*, Julia Davis, *Sec.*, Abraham Lahn,

Edward O'Keefe, 1953; Joseph H. Marikle, Henry R. Palmer, Jr., 1955.—*Board of Finance*, John A. Schoonover, *Ch.*, John B. Findlay, *Sec.*, Douglas Buchanan, Owen J. Dennehey, Stephen Hreschak, Charles Lazarek.—*Health Officer*, William T. Veal, M.D.—*Chief of Police*, Charles A. Murphy.—*Town Attorney*, John F. Gallagher (P.O., Westerly, R.I.).

Justices of the Peace, Frank J. Andrews, David A. Austin, Jr., Hamilcar Bracci, Alfred H. Chapman, George A. Crouse, Billings B. Fairbrother, Frank L. Friend, Albert B. Gley, Russell Hemphill, Francis M. Keane, Frank A. Mabbett, Joseph H. Marikle, Robert C. Perkins, Alfred Henry Rose, Mary Grayce Shea, Nelson T. Wheeler.

STRATFORD

STATISTICS. Fairfield County.—Settled, 1639. Area, 12,331 acres. Population, 1950, 33,428. Voting districts, 10. Children, 7,095. Grand list, $64,051,925. Indebtedness, $5,177,000. Rate of taxation, 41.7 mills. Principal industries, the manufacture of aircraft, air conditioning units, brake linings, cheese chemicals, electrical parts, hardware, helicopters, machine products, machinery, novelties, plastics, paper products, rubber goods, toys, etc. Transportation—Passenger: Served by the N.Y., N.H. & H. R.R. Co.; buses of the Conn. Railway & Lighting Co. from Bridgeport and New Haven and by buses of Angelo Vender from Bridgeport. Freight: Served by the N.Y., N.H. & H. R.R. Co. and numerous motor common carriers. Post offices, Stratford and Oronoque.

TOWN OFFICERS. (Election, first Monday in October, biennially, odd years.) *Clerk and Reg.*, William Howard Wilcoxson; Office hours, 9 A.M.-5 P.M.; Saturday, 9-12 A.M.; Location, Town Hall; Tel., Bridgeport 7-3352.—*Ass't Clerk*, Dorothy S. Staples.—*Treas.*, Mabel B. Wilcoxson.—*Town Manager*, Harry B. Flood.—*Members of Town Council*, 1st Dist., Julius Tucciarone; 2nd Dist., J. Edward Pratt; 3rd Dist., Nathan H. Dahl; 4th Dist., William Pieger; 5th Dist., John F. Boette; 6th Dist., Edward A. Dorne; 7th Dist., Frank A. Larkin, *Ch.;* 8th Dist., Richard L. Auten; 9th Dist., Arthur E. Hart; 10th Dist., D. James Morey.—*Selectmen*, 1st, Archie E. Cranson, Charles Ogalin, Samuel DeCarlo.—*Constables*, John P. Allen, Fernando A. Baldieri, James J. Burnes, Joseph Duch, Joseph Knapp, Herbert J. Lewis, Stephen Pinter.—*Tree Warden*, Timothy Janosko.—*Collector of Taxes*, Harry C. Pyle.—*Assessor*, Fred Young.—*Board of Tax Review*, John C. Slootmaker, *Ch.*, Fred R. Lucas, Seward J. Peck.—*Registrars of Voters*, Stephen H. Lucas, Rep., Perry V. Hyslop, Dem.—*Agent of Town Deposit Fund*, Allen B. Vermilya.—*Supt. of Schools*, Charles E. Chaffee.—*Board of Education*, John Popp, Walter F. Vogel, 1952; Edward Medvecky, *Ch.*, Ruby M. Wilcoxson, 1953; Herman A. Leveen, Mrs. Frank H. Mussler, 1954.—*Director of Finance*, Allen B. Vermilya.—*Zoning Board*, Clarence W. Cowdery, *Ch.*,

Allen S. James, Isaac J. Murov, E. D. Tracy, T. A. D. Weaver.—*Town Plan Commission*, John J. Valyus, *Ch.*, Cornelius J. Ahearn, Jr., Albert Baronowski, Joseph F. Barrett, George Bradstreet, Jr., John Cannon, Leslie R. Oakman, Frank Repass, Jr., Arthur W. Tober, Michael J. Zielski.—*Health Officer*, Bernard M. Krug.—*Chief of Police*, Patrick J. Flanagan.—*Chief of Fire Dept.*, Theodore Lockwood.—*Town Attorney*, Hugh A. Hoyt (P.O., Bridgeport).

Justices of the Peace, John Bateman, Patrick F. Bowe, George E. Dillon, Sr., Edmond A. Dorne, George W. Dube, John S. Fodor, John A. Hansen, Natalie J. Harrold, Milton P. Holcomb, Charles B. Hron, Harold C. Lovell, Jr., Edward P. McGourthy, Fred A. Martino, Henry W. Perrault, Christine L. Raguskus, Catherine F. Scott, Stuart H. Sebring, Olaff S. Solmonson, Ralph William Terr, Sonia F. Thorell, Albert A. Wilcoxson.

SUFFIELD

STATISTICS. Hartford County.—Incorporated, May, 1674, by Massachusetts; annexed to Connecticut, May, 1749. Area, 27,349 acres. Population, 1950, 4,895. Voting district, 1. Children, 983. Grand list, $14,161,349. Indebtedness, $46,000. Rate of taxation, 23 mills; village, 1.5 mills. Principal industry, agriculture. Transportation—Passenger: Served by buses of the N.E. Trans. Co. from Hartford and Springfield, Mass. Freight: Served by the N.Y., N.H. & H. R.R. Co. and numerous motor common carriers. Post offices, Suffield and West Suffield, R.F.D. Nos. 1 and 2 from Suffield office and R.F.D. No. 1 from West Suffield office.

TOWN OFFICERS. (Election, first Monday in October, biennially, odd years.) *Clerk and Reg.*, Harold N. Remington; Office hours, 8:30 A.M.-5 P.M.; Saturday, 8:30-12 A.M.; Location, Main Street; Tel., Windsor Locks 83-W1.—*Ass't Clerk*, Eileen Blodgett.—*Treas.*, U. Hayden Brock.—*Selectmen*, 1st, Edwin L. Brigham, Francis M. Leahey, James W. Cain.—*Constables*, George L. Greer, Robert Hinck, Stanley W. Horanzy, Henry J. Leahey, Murray A. Phelps, Patrick Sullivan.—*Tree Warden*, Francis M. Leahey.—*Collector of Taxes*, Harold N. Remington.—*Assessors*, James L. Barnett, Jasper A. Phelps, Jr., Alfred C. Sheldon.—*Board of Tax Review*, S. Byron Fields, Allen H. Fuller, Watson W. Holcomb.—*Registrars of Voters*, Beatrice Casson, Rep., Verna A. Barnett, Dem.—*Agent of Town Deposit Fund*, Edward Perkins.—*Supt. of Schools*, Royce D. McAlister.—*Board of Education*, A. Ward Spaulding, *Ch.*, Mary R. Kennedy, Cornelia Upson, 1953; Charles Alfano, Frances C. Gates, Alfred C. Orr, 1955; Ara T. Dildilian, John W. Gallent, Anthony Kuras, 1957.—*Board of Finance*, Edward M. White, *Ch.*, Stephen Beneski, Leslie C. Goldthwaite, William W. Prout, Charles Pysz, Roland J. C. Wetherell.—*Zoning Board*, Charles S. Bissell, *Ch.*, Charles Alfano, Winfield Beresford, Henry M. Clark, Clarkin C. Collins.—*Health Officer*, William H. Upson,

M.D.—*Chief of Police*, Edwin L. Brigham (Acting).—*Chief of Fire Dept.*, Charles R. Brome.—*Town Attorney*, Hugh M. Alcorn, Jr.

Justices of the Peace, Verna A. Barnett, Clark C. Collins, Ara T. Dildilian, S. Byron Fields, Sr., B. Wyman Fisk, John M. Hanjack, James F. Karp, Francis M. Leahey, William M. Morse, Clifford H. Prior, Joseph A. Romano.

THOMASTON

STATISTICS. Litchfield County.—Incorporated, May, 1875; taken from Plymouth. Area, 8,606 acres. Population, 1950, 4,896. Voting district, 1. Children, 945. Grand list, $10,951,394. Indebtedness, $30,000. Rate of taxation, 24 mills. Principal industries, agriculture and the manufacture of clocks, wire, metal pressed sheets and rods. Transportation—Passenger: Served by the N.Y., N.H. & H. R.R. Co. and buses of the N.E. Trans. Co. from Waterbury and Winsted and Bristol Traction Co. from Terryville. Freight: Served by the N.Y., N.H. & H. R.R. Co. and numerous motor common carriers. Post office, Thomaston. Two R.F.D. routes.

TOWN OFFICERS. (Election, first Monday in October, annually.) *Clerk and Reg.*, Luke F. Martin; Office hours, 9-12 A.M., 1:30-5 P.M.; Saturday, 9-12 A.M.; Location, Town Hall; Tel., 212.—*Selectmen*, 1st, Charles Eggleston, Joseph H. Johnston, Eugene L. Martin.—*Constables*, Joseph Bystry, Roland Cyr, Winfred Knox, Robert McQuarrie, Peter Rein, James P. Ryan, Neil Smith.—*Tree Warden*, Arthur Pfaefflin.—*Collector of Taxes*, Arthur L. Henderson.—*Grand Jurors*, Michael Bruscino, William R. Coss, Albert Golden, H. G. Guion, Ralph H. Lundberg, Emile H. Richards.—*Assessors*, Benjamin Menke, Joseph L. Cris, Marshall Sangster.—*Board of Tax Review*, Frank L. Atwood, Wesley Billings, Raymond Johnson.—*Registrars of Voters*, Rowland Cuthbert, Rep., Harry Lynch, Dem.—*Agent of Town Deposit Fund*, Robert Robinson.—*Supt. of Schools*, Harold Monson.—*Board of Education*, John Bogoslawski, William Driscoll, Kathryn Madden, 1952; Harry Lynch, Daniel P. Samson, Herbert Truelove, 1953; Agnes White, *Ch.*, John Monahan, Gilbert H. Nase, 1954.—*Board of Finance*, Allan Innes, *Ch.*, W. Ray Bradley, Philip Fischer, Vincent Luboyeski, John J. Lyons, James O'Brien.—*Health Officer*, Winfield E. Wight, M.D.—*Chief of Police*, James P. Ryan.—*Chief of Fire Dept.*, Alan Bowquett.—*Town Attorney*, Carl O. Dunbar, Jr.

Justices of the Peace, Eleanor Babbitt, Nina Bradshaw, Thomas W. Byers, Rowland J. Cuthbert, Bea E. Galway, George M. Kloss, Howard A. Knox, Peter A. Koops, Mary C. Matz, William J. Moran, Ralph H. North.

THOMPSON

STATISTICS. Windham County.—Incorporated, May, 1785; taken from Killingly. Area, 31,129 acres. Population, 1950, 5,585. Voting districts, 2. Children, 1,076. Grand list, $3,755,308. Indebtedness, none. Rate of taxation, 50 mills. Principal industries, agriculture, bleaching and finishing of cotton goods and the manufacture of woolen goods. Transportation—Passenger: Served by buses of the Short Line, Inc., from Putnam and Webster, Mass. Freight: Served by the N.Y., N.H. & H. R.R. Co. and numerous motor common carriers. Post offices, Thompson, Grosvenor Dale, North Grosvenor Dale, Wilsonville, Mechanicsville, Quinebaug and Fabyan.

TOWN OFFICERS. (Election, first Monday in October, biennially, odd years.) *Clerk, Reg. and Treas.*, Merrill L. Seney (P.O., No. Grosvenor Dale, Exp., Putnam); Office hours, 9-12 A.M., 1-5 P.M.; Location, North Grosvenor Dale; Tel., office, Putnam 8-5381, home 8-2544.—*Ass't Clerk*, Laurenda Ravenelle.—*Selectmen*, 1st, Theode Desilets (P.O., No. Grosvenor Dale), Adrien Valade, Joseph S. Langelier.—*Constables*, Martial F. Bissonnette, Victor Blanchard, Alcide Champoux, Henry Coderre, Robert J. Johnson, Theodore Lucier, George Theodorus.—*Tree Warden*, Harlan Amidon.—*Collector of Taxes*, Frederick Murolo.—*Grand Jurors*, James J. Canty, James Waldron.—*Assessors*, Omer Bruneau, Gerard Hamel, Raymond Lachapelle.—*Board of Tax Review*, John Jamrogowicz, Joseph Laroche, Axel Swanson.—*Registrars of Voters*, Wilfred Langevin, Rep., Esdras Blanchette, Dem.—*Agent of Town Deposit Fund*, Merrill L. Seney.—*Supt. of Schools*, Jerome J. Ryscavage.—*Board of Education*, Leonard Hamel, *Ch.*, Matthew T. Dartt, Elizabeth S. Maitland, Bridie McSweeney, Raoul Ravenelle, Axel Swanson, 1953; Joseph A. Archambault, Joseph S. Beaulac, Joseph A. Laroche, 1955.—*Board of Finance*, Henry Coderre, Eben S. Daniels, Eugene A. Dumas, Omer Rivers, Charles R. Spahl, George R. Willett.—*Health Officer*, Jean K. Stevenson, M.D.—*Town Attorney*, William P. Barber (P.O., Putnam).

Justices of the Peace, Maurice P. Archambault, Ray A. Carignan, Stanley J. Dartt, David Derosier, Frank A. Desilets, Philip Duhamel, Walter H. Eddy, Jr., Joseph Gagnon, Donal McG. Howard, Stanley Hrabos, Milton O. Johnson, Ernest J. Patterson, Alice A. Ramsdell, Robert Robbins, Nellie G. Sharples, Byron H. Tefft, Bernice M. Welch.

TOLLAND

STATISTICS. Tolland County.—Named, May, 1715. Area, 24,646 acres. Population, 1950, 1,659. Voting district, 1. Children, 360. Grand list, $3,616,675. Rate of taxation, 22 mills. Principal industry, agriculture. Transportation—Passenger:

Served by buses of Greyhound lines. Freight: Served by numerous motor common carriers. Post office, Tolland.

TOWN OFFICERS. (Election, first Monday in October, biennially, odd years.) *Clerk and Reg.*, Florence C. Ayers (Exp., Manchester); Office hours, 9-12 A.M., closed Saturday; Location, Town Hall; Tel., Rockville 5-7387.—*Ass't Clerk*, Caroline Metcalf.—*Treas.*, I. Tilden Jewett.—*Selectmen*, 1st, Wilfred P. Young, George E. Cook, James D. Burke.—*Constable*, Robert F. Stickel.—*Collector of Taxes*, Emery M. Clough.—*Assessors*, G. Roy Brown, Francis E. Hodgins, Sr., Rupert B. West.—*Board of Tax Review*, William Schober, Ernest E. Tucker, John Weigold.—*Registrars of Voters*, Clayton C. Reed, Rep., Allerton Kibbe, Dem.—*Agent of Town Deposit Fund*, I. Tilden Jewett.—*Supt. of Schools*, George E. Graff.—*Board of Education*, James D. Burke, Francis B. Weston, 1953; William E. Anderson, *Ch.*, Robert M. McHutchinson, Simeon B. Luhrsen, 1955.—*Zoning Board*, Ernest E. Tucker, *Ch.*, Charles Leonard, Herbert Niederwerfer, William Simpson, Albert Thomforde.—*Health Officer*, E. H. Metcalf, M.D. (P.O., Rockville).—*Chief of Fire Dept.*, James Metcalf.—*Town Attorney*, Donald C. Fisk (P.O., Rockville).

Justices of the Peace, B. Alden Beaton, R. Eldred Doyle, Warren M. Jackson, Chester L. Lemek, William Schober, Rupert B. West.

TORRINGTON

STATISTICS. Litchfield County.—Incorporated, October, 1740; incorporated as a city, October 1, 1923. Town and city consolidated, 1923. Area, 25,581 acres. Population, 1950, 27,820. Voting districts, 3. Children, 4,985. Grand list, 1st Dist., $68,696,560; 2nd Dist., $60,434,507. Indebtedness, $889,000. Rate of taxation, 1st Dist., 18.4 mills; 2nd Dist., 11.4 mills. Principal industries, the manufacture of brass, hardware, tools, machinery, needles, lathes, woolen goods, gaskets, skates, fishing rods, needle bearings, air conditioning equipment. Transportation—Passenger: Served by the N.Y., N.H. & H. R.R. Co.; buses of the N.E. Trans. Co. from Waterbury, Winsted and Hartford and the E. J. Kelley Co. from New Milford. Freight: Served by the N.Y., N.H. & H. R.R. Co. and numerous motor common carriers. Post Office, Torrington.

CITY OFFICERS. (Election, first Monday in October, biennially, odd years.) *Mayor*, Fred P. Daley.—*Coucilmen*, Alfred DeAngelis, Gustave H. Froelich, Henry J. Healey, Joseph J. Hickey, Thomas Kulinski, John J. O'Connell.—*Tax Collector*, Philip A. McDonald.—*Treasurer*, Edwin J. Dowd.—*City Clerk*, Alex G. Constable.—*Chief of Police*, Hugh E. Meade.—*Chief of Fire Department*, Edward F. Goodman.

TOWN OFFICERS. (Election, first Monday in October, biennially, odd years.) *Clerk and Reg.*, Alex G. Constable; Office hours,

9-12 A.M., 1:30-5 P.M.; Saturday, 9-12 A.M.; Location, City Hall; Tel., 7320.—*Ass't Clerk,* Mary M. Carroll.—*Treas.,* Edwin J. Dowd.—*Selectmen,* 1st, John A. Kozlak, Archie Rinaldi, Raymond E. Over.—*Constables,* Renny Belli, Valentino Gallicchio, Joseph Macuga, Edmund J. Ruwet, Joseph Symonaitis, Walter Whitney.—*Tree Warden,* James Quinn.—*Collector of Taxes,* Philip A. McDonald.—*Assessors,* August Benvenuti, Harold J. Burns, Amedee J. Guilbeault.—*Board of Tax Review,* Raymond O. Abeling, Andrew J. Rusbasan, Ralph J. Sabia.—*Registrars of Voters,* Henry Kohrs, Rep., Patrick R. Phalen, Dem.—*Supt. of Schools,* John F. Murphy.—*Board of Education,* Homer Clark, J. Alfred Fabro, John B. Walsh, 1953; Fiore Petricone, *Ch.,* James R. Gilson, Robert S. Storrs, 1955; Gilbert R. Boutin, Edmond C. Bozenski, John O'Meara, 1957.—*Board of Finance,* Frederick L. Braman, Alfred W. Burg, James F. Burnell, William T. Carroll, Frank J. Damon, William A. Patten.—*Health Officer,* Andrew W. Orlowski, M.D.—*Chief of Police,* Hugh E. Meade.—*Chief of Fire Dept.,* Edward F. Goodman.—*Town Attorney,* Harry Ossen.

Justices of the Peace, August F. Benvenuti, Luigi Bonuomo, William R. Burke, Harold J. Burns, Anthony D'Andrea, Joseph M. Dzialo, John B. Fahey, William D. Frey, Valentino Gallicchio, Thomas J. Gangi, Andrew Gyurko, David H. Harris, Henry D. Kohrs, Zigmund F. Krulicki, Samuel M. Leavitt, Thomas P. McLaughlin, Harry Ossen, Andrew T. Pavlicovic, Patrick R. Phalen, Robert Reid, Andrew J. Rusbasan, Edward J. Ryan, Albert M. Signorelli, Louis Speziale, Norman W. Starr, Andrew J. Stefurak, Edward E. Sullivan, Stephen W. Wyrebek.

TRUMBULL

STATISTICS. Fairfield County.—Incorporated, October, 1797; taken from Stratford. Area, 15,237 acres. Population, 1950, 8,641. Voting districts, 4. Children, 1,971. Grand list, $20,723,097. Indebtedness, $137,000. Rate of taxation, 36 mills. Principal industry, agriculture; largely a residential area. Transportation—Passenger: Served by buses of the Short Line, Inc., from Bridgeport and Waterbury; the Trumbull Coach Lines, Inc., from Bridgeport and the White Line from Bridgeport and Danbury. Freight: Served by the N.Y., N.H. & H. R.R. Co. and numerous motor common carriers. Post offices, Trumbull, Long Hill, Shelton R.F.D. 2; Stratford R.F.D. 2; Stepney R.F.D. 1 and 2; Trumbull R.F.D. 2; Bridgeport Rt. 611 and Trumbull Zones 18, 19 and 58. *Voted Beer Permit Only, 1951.*

TOWN OFFICERS. (Election, first Monday in May, biennially, odd years.) *Clerk and Reg.,* Helen E. Plumb (Exp., Bridgeport); Office hours, 9 A.M.-5 P.M.; July and August 9 A.M.-4 P.M.; Location, Church Hill Road; Tel., 8-1633.—*Ass't Clerk,* R. Millicent Lenhard.—*Treas.,* Sydney R. Stapley.—*Selectmen,* 1st, Reginald B. Reed, Leslie N. Whitney, George A. Gibson.—*Tree Warden,*

Richard Vernik.—*Collector of Taxes*, Oswald J. Hindle.—*Assessors*, Paul Check, William Ehrencrona, James Heneghan.—*Board of Tax Review*, William Burlant, Elliott P. Curtiss, Frederic W. Reynolds.—*Registrars of Voters*, Herman P. Strobel, Rep., vacancy, Dem.—*Agent of Town Deposit Fund*, Helen L. Berger.—*Supt. of Schools*, Leon J. Stanne.—*Board of Education*, Charles Lewis, Raymond Martin, Elsie Wiemer, 1953; Roy L. Johnson, Frank Rice, Mary Zielinski, 1955; Monford P. Miles, *Ch.*, Marion Guion, Jerome J. Niedemier, 1957.—*Board of Finance*, Alfred L. Clark, *Ch.*, William J. Hamilton, Ralph J. Hannum, Paul J. Kirmayer, Newman M. Marsilius, Sr., William C. Meade.—*Zoning Board*, Dwight Fanton, *Ch.*, David Calhoun, Arthur Conway, John T. Fleming, Carl Gunther.—*Town Plan Commission*, Ross W. Foothorap, *Ch.*, Gordon Brown, William Fillman, George Flick, Edward Pillotti.—*Health Officer*, Edwin F. Trautman, M.D.—*Chief of Police*, Raymond Beckwith.—*Town Attorney*, Aaron Levine (P.O., Bridgeport).

Justices of the Peace, William E. Chaffee, Harold B. Day, Irving Elson, Alfred D. Guion, Alfred S. Teller.

UNION

STATISTICS. Tolland County.—Incorporated, October, 1734. Area, 18,594 acres. Population, 1950, 261. Voting district, 1. Children, 66. Grand list, $864,347.50. Indebtedness, $22,774.77. Rate of taxation, 15 mills. Principal industries, agriculture, forestry and the manufacture of charcoal. Transportation—Freight: Served by numerous motor common carriers. Rural free delivery from Stafford Springs for western, southern and northern parts, and same service from Southbridge, Mass., for eastern part.

TOWN OFFICERS. (Election, first Monday in October, annually.) *Clerk, Reg. and Treas.*, Delia M. Heck (P.O. and Exp., R.F.D. 2, Stafford Springs); Office hours, no regular hours; Location, residence of Town Clerk; Tel., Stafford Springs 447-W2.—*Selectmen*, 1st, John S. Yoskovich (P.O., R.F.D. 2, Stafford Springs), Frank Kaleta, Steven C. Szych.—*Constable*, Frederick Hine.—*Tree Warden*, Basil A. Plusnin.—*Collector of Taxes*, Vassa N. Plusnin.—*Grand Jurors*, Wesley R. Bradway, Zalmon J. Eaton.—*Assessors*, Ralph A. Bradway, Nelson E. Horton, Paul Rizner.—*Board of Tax Review*, Zalmon J. Eaton, George P. Hall, Lawrence T. Lee.—*Registrars of Voters*, Eva French, Rep., Elizabeth W. Spaulding, Dem.—*Agent of Town Deposit Fund*, Delia M. Heck.—*Supt. of Schools*, George E. Graff.—*Board of Education*, Ruth A. Bradway, Elizabeth Kaleta, George C. Rizner, 1952; John Buckley, Edwin M. Heck, 1953; Kenneth A. Spaulding, *Ch.*, 1954.—*Zoning Board*, Holcomb R. Howard, *Ch.*, Raymond C. Barrows, John Buckley, Zalmon J. Eaton, Raymond I. Longley.—*Town Plan Commission*, Lawrence T. Lee, *Ch.*, Ralph A. Bradway, Anna Mae Pallanck.—*Health*

Officer, Wendelin G. Luckner, M.D. (P.O., Stafford Springs).—*Town Attorney*, John Buckley (P.O., R.F.D. 2, Stafford Springs).

Justices of the Peace, Ruth A. Bradway, Jack Dennerley, Guy M. Estell, Elizabeth P. Hart, Edwin M. Heck, Paul Rizner.

VERNON*

STATISTICS. Tolland County.—Incorporated, October, 1808; taken from Bolton. Area, 11,758 acres. Population, 1950, town, 10,115; City of Rockville, 8,016. Voting district, 1. Children, 1,901. Grand list, $13,226,033. Indebtedness, $510,000. Rate of taxation, 35 mills. City grand list, $10,703,942. Indebtedness, none. Rate of taxation, 18 mills. Principal industries, agriculture and the manufacture of envelopes, greeting cards, paper boxes, dyeing and finishing of fabrics, wireless transmitters, tape recorders, military equipment, woodworking and paint. Transportation—Passenger: Served by buses of the Conn. Co. from Hartford and Antonio Lusa from Hartford and Stafford Springs. Freight: Served by the N.Y., N.H. & H. R.R. Co. and numerous motor common carriers. Post offices, Vernon and Rockville.

TOWN OFFICERS. (Election, first Monday in October, biennially, odd years.) *Clerk, Reg. and Treas.*, Kerwin A. Elliott (P.O. and Exp., Rockville); Office hours, 9-12 A.M., 2-5 P.M.; Saturday, 9-12 A.M.; Monday evening, 7-8; Location, 14 Park Place, Rockville; Tel., Rockville 5-4133.—*Ass't Clerk*, Amelia L. Stephenson.—*Selectmen*, 1st, Herbert Pagani (P.O., Rockville), Franklin G. Welles, Jr., Edgar H. Wilson.—*Constables*, Arture Genovesi, Walter Kita, Howard Luffman, Zigmond Olk, Gerald R. Risley, William Weber, Raymond Young.—*Tree Warden*, Addison Dussinger.—*Collector of Taxes*, Francis S. Rupprecht.—*Assessors*, Howard O. Dimock, Perry A. Lathrop, William Schmalz.—*Board of Tax Review*, Franklin C. Harlow, Richard P. Hiller, Henry E. Marcham.—*Registrars of Voters*, Charles H. Weber, Rep., Francis B. Cratty, Dem.—*Agent of Town Deposit Fund*, Kerwin A. Elliott.—*Supt. of Schools*, Arthur E. Chatterton.—*Board of Education*, John G. Talcott, Jr., *Ch.*, John E. Flaherty, Alice H. Hammar, John Kramer, 1953; Abraham Brooks, Sarah Hammond Brookes, John R. Gottier, William R. Hahn, John J. Lehan, 1955.—*Board of Finance*, George Wilson, *Ch.*, Fred S. Berger, Werner E. Kupferschmid, Herman Gustaf Olson, Robert J. Pigeon, James F. Touhey.—*Health Officer*, Roy C. Ferguson, M.D. (P.O., Rockville).—*Town Attorney*, Harry H. Lugg (P.O., Rockville).

Justices of the Peace, Bernard Ackerman, Fred S. Berger, Abraham Brooks, Richard Bundy, John Cyrkiewicz, Leo B. Flaherty, Walter G. Kellner, Thomas Kernan, Clifford B. Knight, Julius M. Kosiorek, Winfred A. Kloter, Roland L. LaMothe, Perry A. Lathrop, John

---

*See City of Rockville.

J. Machacek, Francis J. McGuane, Claude A. Mills, Joseph F. Nash, Patrick J. Naughton, Stuart C. Neff, Everett North, William Nowsch, James E. Rohan, Francis S. Rupprecht, John Schumey, Albert R. Tennstedt, Waldo E. Tillinghast, Stephen J. VonEuw, Edith W. West.

VOLUNTOWN

STATISTICS. New London County.—Incorporated, May, 1721. Area, 25,640 acres. Population, 1950, 825. Voting district, 1. Children, 154. Grand list, $1,637,350. Indebtedness, $4,000. Rate of taxation, 16 mills. Principal industry, agriculture. Transportation—Freight: Served by numerous motor common carriers. Post office, Voluntown. Rural free delivery. Ekonk reached by R.F.D. at Moosup. Pendleton Hill reached by R.F.D. at North Stonington, No. 1.

TOWN OFFICERS. (Election, first Monday in October, biennially, odd years.) *Clerk, Reg. and Treas.*, Birdsey G. Palmer (Exp., Jewett City); Office hours, Tuesday and Thursday, 4-6 P.M.; Saturday, 2:30-4:30 P.M.; Location, Town Hall; Tel., Jewett City 78-J4.—*Ass't Clerk*, George B. Sheldon.—*Selectmen*, 1st, Joseph E. LaChapelle, George H. Davis, Warren E. Tanner.—*Constables*, Nelson Grenier, Albert Jolin, Howard Tanner.—*Tree Warden*, George Davis.—*Collector of Taxes*, John E. McGuire.—*Grand Jurors*, George Davis, Gunnar Sundholm, Howard Tanner.—*Assessors*, John Bronson, Joseph Morency, George B. Sheldon.—*Board of Tax Review*, Paul Laine, Robert Sinkowitz, Gunnar Sundholm.—*Registrars of Voters*, Howard Tanner, Rep., Helen Sinkowitz, Dem.—*Agent of Town Deposit Fund*, Birdsey G. Palmer.—*Supt. of Schools*, Willis Umberger.—*Board of Education*, Florence Laine, Francis Robichaud, 1953; Joseph V. King, *Ch.*, Mildred Davis, Henrietta Parkhurst, 1955.—*Health Officer*, Martin L. O'Neill, M.D. (P.O., Jewett City).—*Chief of Police*, Nelson Grenier.—*Chief of Fire Dept.*, Elmer Baton.—*Town Attorney*, Birdsey G. Palmer.

Justices of the Peace, Donald Bitgood, George H. Davis, Birdsey G. Palmer, George B. Sheldon, Warren E. Tanner.

WALLINGFORD

STATISTICS. New Haven County.—Named, May, 1670; Borough incorporated, 1853. Area, 23,933 acres. Population, 1950, town, 16,976; borough, 11,994. Voting districts, 3. Children, 3,246. Grand list, $50,122,159. Indebtedness, $1,052,000. Rate of taxation, 19.5 mills. Borough grand list, $34,611,395. Indebtedness, $50,000. Rate of taxation, 11.5 mills. Principal industries, agriculture and the manufacture of silverware, steel, plastic material and hardware. Transportation—Passenger: Served by the N.Y., N.H. &. H. R.R. Co.; buses of the N.E. Trans. Co. from New Haven

and Hartford and the Conn. Co. from New Haven. Freight: Served by the N.Y., N.H. & H. R.R. Co. and numerous motor common carriers. Post offices, Wallingford and Yalesville.

BOROUGH OFFICERS. (Election, third Tuesday after first Monday in November, biennially, odd years.) Office hours, 9-12 A.M., 1-5 P.M., and 7-9 P.M.; Location, Wallingford Town Hall; Tel., 9-6405. *Warden*, Thomas P. O'Neil.—*Burgesses*, Thomas Ferrari, George Houlihan, Walter Polnar, Walter Carmody, Burgess Ayres, Albert Killen.—*Clerk*, Gerald Harrington.—*Treasurer*, Lauretta F. Kane.—*Tax Collector*, George Markowitz.—*Assessors*, Theodore Campos, Louis Isakson, Robert O'Brien.

TOWN OFFICERS. (Election, first Monday in October, biennially, odd years.) *Clerk and Reg.*, Fannie R. Romano; Office hours, 9 A.M.-5 P.M.; Location, 350 Center St.; Tel., 9-3840.—*Ass't Clerk*, Carolyn Massoni.—*Treas.*, John C. Purcell.—*Selectmen*, 1st, Edward H. Leonard, Albert J. Roberge, Charles G. Christie.—*Constables*, Mario Cavallo, Alfred J. Cefarelli, William Ford, Stephen Hopkins, George O. Morin, Walter Petrulewicz, William F. Woodtke.—*Tree Warden*, Nicholas L. Kern.—*Collector of Taxes*, George Markowitz.—*Grand Jurors*, Maurice J. Barry, William Fitzgerald, Delavan W. Ives, Charles J. Lyman, Harry D. Pattee, Martin Steiniger, Jr.—*Assessors*, Louis Isakson, *Ch.*, Theodore F. Campos, Robert O'Brien.—*Board of Tax Review*, Amy Downey, Joseph Montesi, Andrew Wigh.—*Registrars of Voters*, Martha Moriarty, Rep., Watson Bellows, Dem.—*Agent of Town Deposit Fund*, John C. Purcell.—*Supt. of Schools*, William H. Curtis.—*Board of Education*, Maurice J. Lynch, *Ch.*, William H. Regan, Jr., *Sec.*, Dennis J. Hennessey, *Clerk*, John B. Stevens, 1953; Mrs. Russell Barnes, Mrs. Gilbert Kelman, James H. Moran, Jr., 1955; Robert B. Boyd, John E. Fitzgerald, Thomas H. Kavanaugh, 1957.—*Board of Finance*, Frank E. Bristol, *Ch.*, Dorothea M. Wrinn, *Clerk*, William DeF. Bertini, John J. Brosnan, III, Edward Goodrich, Norman W. Hines, John Shulga.—*Zoning Board*, Albert Hoff, *Ch.*, Harry Acton, Anthony Balderachi, Norman Heilman, Frank Ulbrich.—*Town Plan Commission*, Anthony Nesci, *Ch.*, Alfred E. Allen, Peter P. Hale, Francis Sabota, W. F. Stevens.—*Health Officer*, Harry M. Boyarsky, M.D.—*Chief of Police*, Edward J. Loughlin.—*Chief of Fire Dept.*, John J. Czine.—*Town Attorney*, Robert P. Billings.

Justices of the Peace, John W. Bailey, Warren W. Breckenridge, Robert E. Connelly, Edward W. Ferry, Marie B. Gaines, Frederick Hill, Harry Horowitz, Joseph J. Hubert, J. Edward LaCroix, Thomas Pagano, Charles E. Stockwell, Thomas Tutak, S. Sherman Wesley.

WARREN

STATISTICS. Litchfield County.—Incorporated, May, 1786; taken from Kent. Area, 17,081 acres. Population, 1950, 437.

Voting district, 1. Children, 75. Grand list, $1,752,173. Indebtedness, $72,000. Rate of taxation, 21 mills. Principal industry, agriculture. Transportation—Freight: Served by numerous motor common carriers. Rural free delivery from New Preston and Cornwall Bridge.

TOWN OFFICERS. (Election, first Monday in October, biennially, odd years.) *Clerk, Reg. and Treas.*, Marjorie A. Tanner (P.O., New Preston, Exp., New Milford); Office hours, Thursday, 2-4 P.M.; Location, Town Hall; Tel., Washington 881.—*Selectmen*, 1st, Willis H. Tanner (P.O., New Preston), Robert H. Perkins, Herbert L. Curtiss.—*Constables*, Charles M. Chappuis, Irving Tanner.—*Tree Warden*, Earle Smith.—*Collector of Taxes*, Herbert L. Tanner.—*Grand Jurors*, Herbert L. Curtiss, Jr., Robert H. Perkins.—*Assessors*, Allyn W. Perkins, Earle D. Smith, Eldred S. Tanner.—*Board of Tax Review*, James E. Curry, Miner D. Ohmen, Beecher W. Perkins.—*Registrars of Voters*, Clifford Tanner, Rep., Ruth Whittlesey, Dem.—*Agent of Town Deposit Fund*, Marjorie Tanner.—*Supt. of Schools*, Wilmer Schultz.—*Board of Education*, Herbert L. Curtiss, Sr., William H. Hopkins, 1953; Harriet Tanner, *Ch.*, Elizabeth Bailey, 1954; Jennie Chappuis, James Perkins, 1955.—*Board of Finance*, H. J. Byron, *Ch.*, George Angevine, Robert Grant, William Hopkins, Guido LaGrotta.—*Zoning Board*, Graham M. Brush, *Ch.*, William Hopkins, James Perkins.—*Health Officer*, W. Bradford Walker, M.D. (P.O., Cornwall).—*Chief of Fire Dept.*, Charles M. Chappuis.—*Town Attorneys*, Hubbard and Cramer (P.O., Litchfield).

Justices of the Peace, Walter F. Hinckley, Eldred S. Tanner.

WASHINGTON

STATISTICS. Litchfield County.—Incorporated, January, 1779; taken from Woodbury, Litchfield, Kent and New Milford. Area, 26,959 acres. Population, 1950, 2,227. Voting district, 1. Children, 458. Grand list, $11,131,536. Indebtedness, $62,000. Rate of taxation, 20.5 mills. Principal industry, agriculture. Transportation—Passenger: Served by buses of the E. J. Kelley Co., from Torrington and New Milford. Freight: Served by the N.Y., N.H. & H. R.R. Co. and numerous motor common carriers. Post offices, Washington, Washington Depot, New Preston and Marbledale.

TOWN OFFICERS. (Election, first Monday in October, annually.) *Clerk and Reg.*, Lina W. Jagger (P.O., Washington Depot, Exp., New Milford); Office hours, 9-12 A.M., 1:30-5 P.M.; Saturday, 9-12 A.M.; Location, Washington Depot; Tel., 786.—*Ass't Clerk*, Mary W. Kinney.—*Treas.*, Richard H. Foulois (P.O., Washington Depot).—*Selectmen*, 1st, Leo W. Pickett (P.O., Washington Depot), Roderick M. Wyant, John V. Kaylor.—*Constables*, William L. Anderson, H. Lincoln Fenn, Gustaf A. Stolt, Jr.—*Tree Warden*,

Frederic W. Wersebe.—*Collector of Taxes*, Anna S. Wright.—*Grand Jurors*, Hubert A. Kenny, C. George Quist, Candace F. Seeley.—*Assessors*, Alan G. Hearn, William E. Morgan, Henry D. Mygatt.—*Board of Tax Review*, Arlo E. Ericson, Paul F. Kennedy, Jesse L. Wright.—*Registrars of Voters*, William S. Ford, Rep., Dorothy K. McCaffery, Dem.—*Agent of Town Deposit Fund*, Richard H. Foulois.—*Supt. of Schools*, Frank Johnston.—*Board of Education*, Harry O. Anderson, Sara Perry, 1952; Elsa Hasbrouck, Berkley M. Phelps, 1953; Frederic W. Wersebe, *Ch.*, Clifford H. Couch, 1954.—*Board of Finance*, Theodore Pomeroy, *Ch.*, Walfred C. Carlson, Francis J. Coll, Edward P. Fenn, Osgood Perry, Joseph R. Watson.—*Zoning Board*, John D. Hinchliffe, *Ch.*, Thurber R. Chatfield, Angus D. MacDonell, Harold G. Peterson, Jesse L. Wright.—*Health Officer*, Frederic W. Wersebe, M.D.—*Chief of Police*, H. Lincoln Fenn.—*Chief of Fire Dept.*, Edward M. Couch.

Justice of the Peaces, Charles R. Dills, Hamilton Gibson, Kenyon W. Greene, William J. Pickett, Emory Wyant.

WATERBURY

STATISTICS. New Haven County.—Incorporated, May, 1686. Town and city consolidated, 1931. Area, 18,405 acres. Population, 1950, 104,477. Voting districts, 36. Children, 18,266. Grand list, $263,065,453. Indebtedness, $18,115,500 (includes $5,006,000 in water bonds). Rate of taxation, 34.5 mills. Principal industries, the manufacture of brass and copper products, clocks and watches. Transportation—Passenger: Served by the N.Y., N.H. & H. R.R. Co. and buses of the N.E. Trans. Co. from Hartford, New Haven, Danbury and Winsted; the Intercity Coach Co. from Bridgeport; the Conn. Railway & Lighting Co. from New Haven, Woodbury and Prospect; the Cooke Street Line, Inc., from Milldale; the Flying Eagle Whiteway Lines, Inc., from Hartford and Danbury. Freight: Served by the N.Y., N.H. & H. R.R. Co. and numerous motor common carriers. Post office, Waterbury.

CITY OFFICERS. (Election, Tuesday after first Monday in November, biennially, odd years.) *Mayor*, Raymond E. Snyder, *Ch.*, *ex-officio* of the Boards of Commissioners of Public Works, City Plan Commission, Public Charities, Police Commissioners, Fire Commissioners, Health, Finance, Park Board and Board of Education.—*City Clerk and Clerk of the Board of Aldermen, Police Commissioners, Fire Commissioners, City Plan Commission, Health and Finance*, William A. Sirica.—*Assistant City Clerk and Clerk of the Board of Commissioners of Public Works*, Samuel Cervero.—*Treasurer*, John E. Bulger.—*City Comptroller*, Harold B. Post.—*Collector of Taxes*, James P. McGrath.—*City Sheriff*, Alfred P. Povilaitis.—*City Engineer*, Henry C. Whitlock.—*Corporation Counsel*, George J. Crocicchia.—*Ass't Corporation Counsel*, Philip N. Bernstein.—*Supt. of Police*, William J. Roach.—*Deputy Supt., of Police*, Frederick S. Hickey.—*Chief of Fire Dept.*, Francis T.

Scully; *Deputy Chiefs*, Fred A. Hardwick, James T. McDonald, Frank J. Moore, Jr.—*Fire Marshal*, George C. Carroll.—*Supt. of Streets and Sewers*, Richard I. Minnaman.—*Supt. of Water*, Julius Nido.—*Health Officer and Registrar of Vital Statistics*, Douglass H. Fryer, M.D.—*Inspectors of Meat, Milk, Food and Dairies*, Richard Gilyard, John W. Stokes.—*Municipal Abattoir Inspector*, Richard Gilyard, D.V.S.—*Supt. of Welfare*, Ruth A. Jones.—*Supt. of Brookside Home*, Francis J. Merkle.—*Board of Aldermen* (all Aldermen at Large), Richard D. Bensen, *Pres.*, Harold V. Boyce, Joseph J. Chernauskas, Armand Fiorelli, Joseph A. Galasso, Anthony Janusauskas, William F. Kelly, Lawrence A. Kenny, George L. Kingston, Albert Loeffler, William H. Patton, Anthony Petrillo, Maurice Rousseau, Pasquale J. Varanelli, Burton H. Walker.—*Board of Finance*, Richard D. Bensen, *Pres.*, Bertram B. Bailey, Carl F. Heebner, John R. Lawlor, Timothy McMahon, Pasquale J. Varanelli.—*Board of Fire Commissioners*, Peter Augelli, Edward J. Fitzgerald, Jr., Charles C. Foster, Eugene Guillient, Burton H. Walker.—*Board of Police Commissioners*, Michael Kenney, Albert Loeffler, E. H. Madison, Donato Pepe, Anthony Rossi.—*Board of Commissioners of Public Health*, Edward H. Kirschbaum, M.D., *Pres.*, Joseph Alishausky, LL.D., Francis P. Barnes, DD.S., Orpheus J. Bizzozero, M.D., Anthony Janusauskas, Emil Mascolo, Max H. Ruby, M.D.—*Board of Commissioners of Public Works*, Edward C. Di Napoli, Edward R. Farley, James E. Flanagan, William F. Keaveny, Sr., George L. Kingston, William Lo Russo, Harold S. Rogers.—*Board of Public Welfare*, Mayor Raymond E. Snyder, *Ch.*, Robert A. Heydenreich, *Vice Ch.*, Viola Amelung, Robert B. Anderson, Raymond R. Caruso, Joseph A. Galasso, Roland Hartley, Mary F. Hennessy, Wallace Inglis, *Clerk.*—*Board of Education*, Harold J. Perkinson, *Ch.*, Edward D. Bergin, David F. Brady, Dorothy A. C. Budde, Anna Caruso, Harry G. Levin, James A. Millar, Domenic Santoro, Raymond F. Stone, Henry A. Corden, *Clerk.*

TOWN OFFICERS. (Election, Tuesday after first Monday in November, biennially, odd years.) *Clerk and Reg.*, Carolyn S. Rowland; Office hours, 9 A.M.-5 P.M.; Saturday, 9-12 A.M.; Location, City Hall, 235 Grand St.; Tel., 5-0151.—*Ass't Clerk*, Lucy L. Minehan.—*Treas.*, John E. Bulger.—*Selectmen*, 1st, Lura E. Dutton, William J. Stanton, Andrew Sileo.—*Constables*, Louis A. Boroch, Domenico Carusello, Francesco DeSomma, Samuel Ershler, Nicholas J. Jamele, Thomas Lepore, Joseph A. Vachon.—*Tree Warden*, James J. Curtin.—*Collector of Taxes*, James P. McGrath.—*Assessor*, Aldro Jenks.—*Board of Tax Review*, Carmine Calo, Aldro Jenks, Ovide V. Philibert, Domenic E. Spadola.—*Registrars of Voters*, Albert O. Faller, Rep., Thomas J. McLarney, Dem.—*Agent of Town Deposit Fund*, John E. Bulger.—*Supt. of Schools*, John G. Gilmartin.—*Board of Education*, Harold J. Perkinson, *Ch.*, Edward D. Bergin, David F. Brady, Anna Caruso, Harry G. Levin, James A. Millar, Domenic P. Santoro, Mayor Raymond E. Snyder, Raymond F. Stone, Henry A. Corden,

Clerk.—Board of Finance, Richard D. Bensen, *Ch.;* Raymond E. Snyder, *Mayor;* Harold B. Post, *Comptroller;* Arnold E. Furlong, *Director of the Budget;* Bertram B. Bailey, Carl F. Heebner, John R. Lawlor, Timothy McMahon, Pasquale J. Varanelli.—*Zoning Board*, John M. Hutchinson, *Ch.*, Fred Czarsty, Alex T. Deconnick, Joseph Le Vecchia, Elbert J. Richmond.—*City Plan Commission*, Richard P. Crane, *Ch.*, Oscar P. Liebriech, Louis Masters, Patrick M. Perriello, Julius B. Smith.—*Health Officer*, Douglas H. Fryer, M.D.—*Supt. of Police*, William J. Roach.—*Chief of Fire Dept.*, Francis T. Scully.—*City Attorney*, George J. Crocicchia.

Justices of the Peace, Joseph P. Alishausky, Clarence V. Balanda, Edward J. Balthazar, Philip N. Bernstein, Michael V. Blansfield, Albert J. Bronsky, Michael A. Ciano, Ralph C. Coppeto, George J. Crocicchia, Pasquale DiCicco, Catherine DeLeon, Francis B. Feeley, Maurice A. Gruskay, Frank T. Healey, Maurice T. Healey, James F. Henebry, Stephen A. Homick, Albert W. Hummel, Emil Hummel, Irving D. Johnson, William J. Larkin, James R. Lawlor, Lawrence L. Lewis, J. Gregory Lynch, Humbert E. Mangini, Howard R. Matzkin, Arthur M. McDonald, Edward J. McDonald, Francis McDonald, James F. McGrath, A. L. Mendillo, Buckingham P. Merriman, Milton H. Meyers, Mitchell G. Meyers, John S. Monagan, Walter E. Monagan, Irving William Pasternak, Morris L. Robin, Harry F. Spellman, Charles R. Summa, Walter F. Torrance, J. Warren Upson, Maurice P. Wrenn, F. Patrick Zailckas.

WATERFORD

STATISTICS. New London County.—Incorporated, October, 1801; taken from New London. Area, 25,242 acres. Population, 1950, 9,100. Voting districts, 2. Children, 1,880. Grand list, $15,948,125. Indebtedness, $16,750. Rate of taxation, 29 mills. Principal industry, agriculture. Transportation—Passenger: Served by the buses of the New Haven and Shore Line Railway Co., Inc., from New London and New Haven; the New London, Niantic Coach Co. from Niantic and the Conn. Co. from New London and Norwich. Freight: Served by the N.Y., N.H. & H. R.R. Co. and numerous motor common carriers. Post offices, Waterford and Quaker Hill. Rural free delivery from Waterford post office, two routes. New London post office supplies the central portion of the town. Oakdale post office supplies the northwest part of the town. Uncasville post office supplies the northernmost part of the town.

TOWN OFFICERS. (Election, first Monday in October, biennially, odd years.) *Clerk and Reg.*, Leon J. Bascom; Office hours, 9 A.M.-5 P.M.; Location, Boston Post Road, Hall of Records; Tel., New London 8285.—*Ass't Clerk*, Edmund W. O'Brien.—*Treas.*, Walter I. Barrett (P.O., New London).—*Selectmen*, 1st, Sylvester J. Perkins, Adelbert L. Burr, Kenneth H. Holmes.—*Constables*, Harry V. Baker, Walter E. Corey, George A. Denison, Edwin J. Devine,

Harold Fargo, George L. Watrous.—*Tree Warden*, Chester H. Brigham.—*Collector of Taxes*, Arthur J. Perry, Sr.—*Assessor*, Frederick T. Davis.—*Board of Tax Review*, William J. Kerr, John H. Rockholz, Andrew Rovetti.—*Registrars of Voters*, 1st Dist., Edgar Russ, 2nd Dist., Oliver Cooper, Rep.; 1st Dist., Janet Reidy, 2nd Dist., Dorothy B. Ashcraft, Dem.—*Supt. of Schools*, Isabel M. Coulter.—*Board of Education*, Edward W. Stanton, *Ch.*, Maude Radway, 1953; Charles F. Munger, Jr., Charles Tirrell, 1955; Henrietta Barrows, Hazel May Henkle, 1957.—*Board of Finance*, Walter C. Creighton, *Ch.*, Jesse A. Brown, John H. Golden, Francis H. Ham, Sr., Peter G. Mono, Guy F. Radway.—*Planning and Zoning Board*, Arthur Barrows, *Ch.*, Kenneth Holmes, Guy F. Radway, John Rockholz, Rufus Rose.—*Zoning Board of Appeals*, Graham S. Hedden, *Ch.*, Laurence A. Chappell, Jr., Cleste LaMare, Harold Pendleton, John Sudol.—*Health Officer*, Joseph M. Ganey, Sr., M.D.; *Ass't*, Edward A. Coppola.—*Chief of Police*, Sylvester J. Perkins.—*Fire Marshals*, Thurston Howard, Stanley D. Morgan.—*Town Attorney*, Edmund W. O'Brien.

Justices of the Peace, Clayton W. Avery, Arthur Barrows, James A. Beran, George Henry Field, J. James Floyd, Rudolf J. Grabner, Ruth M. Hartman, William B. Krauth, Aristotle Pafias, Arthur J. Perry, Sr., Solon B. Silverstein.

WATERTOWN

STATISTICS. Litchfield County.—Incorporated, May, 1780; taken from Waterbury. Area, 15,018.35 acres. Population, 1950, 10,699. Voting districts, 2. Children, 2,448. Grand list, $26,019,081. Indebtedness, $1,430,000. Rate of taxation, 27 mills. Principal industries, the manufacture of plastics, rayon, silk and nylon, brass goods, boxes and casings, metal coloring, wire goods, bathroom fixtures, pruning and bull rings. Transportation—Passenger: Served by buses of the Conn. Railway & Lighting Co. from Waterbury. Freight: Served by the N.Y., N.H. & H. R.R. Co. and numerous motor common carriers. Post offices, Watertown and Oakville.

TOWN OFFICERS. (Election, first Monday in October, biennially, odd years.) *Clerk and Reg.*, Mabel B. Hannon; Office hours, 8:30-12 A.M., 1-4:30 P.M., Monday through Friday; Location, Town Hall; Tel., 2-2551, Ext. 5.—*Ass't Clerks*, Rowena J. Barlow, Dorothy R. Hearn.—*Treas.*, Carrie A. Bush.—*Selectmen*, 1st, Stuart Atwood, G. Wilmont Hungerford, Michael V. Dunn.—*Constables*, George Cederholm, Falson J. Cromwell, Joseph J. Handura, Frank Kontout, George Panilaitis.—*Tree Warden*, George Touponse.—*Collector of Taxes*, Irving F. Smith.—*Grand Jurors*, Philip Berchonak, Leo Boisvert, Raymond F. Leonard, George McCleary, Sr., John T. Miller, Sr., Sherman R. Slavin.—*Assessors*, Lyle Carlson, James H. Damery, Alfred C. Smith.—*Board of Tax Review*, Robert F. Atwood, Margaret A. Barry, Michael J.

Castagna.—*Registrars of Voters*, 1st Dist., Arthur Bronson, 2nd Dist., Louis Fabiano, Rep.; 1st Dist., Fernandeau Lemay, 2nd Dist., Louis Cotta, Dem.—*Agent of Town Deposit Fund*, Carrie A. Bush.—*Supt. of Schools*, Gordon Swift.—*Board of Education*, Alexander L. Alves, W. Harry Byrnes, Steve Jamsky, Joseph M. Navin, George Shaw, Janet E. Starr, 1953; Theron Beach, Frederick M. Keilty, Jr., Virginia Strubell, 1955.—*Board of Finance*, Ellsworth T. Candee, John R. Drescher, Donat Lemay, Herbert Lukowski, Walter S. McGowan, Kenneth Staib.—*Zoning Board, Watertown Fire District*, Foster G. Woods, *Ch.*, Ralph Coulter, Arthur G. Evans.—*Town Plan Commission*, John V. Abbott, *Ch.*, Louis T. Alexander, Charles Denehy, William E. Glover, Joseph Lovetere.—*Health Officer*, Edwin G. Reade, M.D.—*Police Commission*, Victor A. Fogelstrom, Curtis W. Lancaster, George B. Ryan.—*Chief of Fire Dept.*, Victor Fogelstrom.—*Town Attorney*, J. Warren Upson (P.O., Waterbury).

Justices of the Peace, Philip Berchonak, Irene Bussemey, Henry C. Campbell, Raymond E. Cummings, Raymond F. Leonard, Joseph M. Navin, Russell H. Pope, Sr., Joseph A. Rose.

WESTBROOK

STATISTICS. Middlesex County.—Incorporated, May, 1840; taken from Saybrook (Deep River). Area, 11,070 acres. Population, 1950, 1,549. Voting district, 1. Children, 280. Grand list, $8,125,749. Indebtedness, $284,000. Rate of taxation, 20 mills. Principal industries, agriculture and fishing. Transportation—Passenger: Served by buses of the New Haven & Shore Line Railway Co., Inc., from New Haven and New London. Freight: Served by the N.Y., N.H. & H. R.R. Co. and numerous motor common carriers. Post office, Westbrook.

TOWN OFFICERS. (Election, first Monday in October, biennially, odd years.) *Clerk and Reg.*, Grace K. S. Stevens (Exp., Old Saybrook); Office hours, 9-12 A.M., 1-4 P.M.; Saturday, 9-12 A.M.; Location, Hall of Records; Tel., Saybrook 3-3464.—*Ass't Clerk*, Johanna Schneider.—*Treas.*, Thomas McCarry.—*Selectmen*, 1st, John A. Heissler, William D. Whinnem, Francis DeCristoforo.—*Constables*, Milton E. Baldwin, Francis DeCristoforo, Leander Lull, Irving T. Schubert, Robert W. Trerice, William G. Wininger.—*Tree Warden*, John A. Heissler.—*Collector of Taxes*, Sarah C. Spencer.—*Grand Jurors*, John A. Burdick, Richard A. Nolf, Benjamin M. Schlossbach.—*Assessors*, Roger T. Goodspeed, Herbert A. Muller, Jr., Gladys M. Nielsen.—*Board of Tax Review*, Alice K. Brown, James J. Eastland, Celia G. Steinson.—*Registrars of Voters*, Bessie M. Gregg, Rep., Owen J. Bowen, Dem.—*Agent of Town Deposit Fund*, Thomas McCarry.—*Board of Education*, Chapman Holbrook, Richard Nolf, Jennie A. Wilcox, 1953; Francis DeCristoforo, James Rintoul, Lillian B. Williams, 1955; Walter P. Wagner, *Ch.*, Ruth K. Brainard, Alice K. Brown, 1957.—*Board*

of Finance, John G. Holbrook, *Ch.*, William McCoombs, Elliot A. Spencer, Elbert H. Stevens, Henry A. Wilcox, Michael J. Wren.—*Health Officer*, John R. Eagan, M.D. (P.O., Old Saybrook).—*Chief of Police*, John A. Heissler.—*Chief of Fire Dept.*, Sanford H. Holbrook.—*Town Attorney*, Nathan A. Schatz.

Justices of the Peace, Jordan L. Bushnell, Oliver H. Chalker, John W. Doane.

WEST HARTFORD

STATISTICS. Hartford County.—Incorporated, May, 1854; taken from Hartford. Area, 13,994 acres. Population, 1950, 44,402. Voting districts, 7. Children, 8,502. Grand list, $163,183,993. Indebtedness, $3,567,000. Rate of taxation, 26.5 mills. Principal industries, agriculture and the raising of flowers under glass. To a large extent a residential area. Transportation—Passenger: Served by buses of the Conn. Co. from Hartford, Farmington and New Britain; the Flying Eagle Whiteway Lines, Inc., from Waterbury and the N.E. Trans. Co. from Waterbury and Farmington. Freight: Served by numerous motor common carriers. Post office, West Hartford, with rural free delivery covering the outlying sections.

TOWN OFFICERS. (Election, Tuesday after first Monday of November, biennially, even years. Council election Tuesday after first Monday of April, odd years.) *Town Clerk*, Everett D. Dow; Office hours, 8:30 A.M.-4:30 P.M.; Location, Town Hall, 28 South Main St.; Tel., Hartford 3-4271.—*Ass't Clerk*, Mildred Lassen.—*Treas.*, C. A. Boyce.—*Town Manager*, Rodney L. Loomis.—*Town Council*, C. Edwin Carlson, *Pres.*, H. Randall Pease, Jr., *Vice Pres.*, Kimberly Cheney, Paul B. Godard, P. Corbin Kohn, Richard R. Metcalfe, Peter B. Sullivan.—*Selectmen*, 1st, Frank O. Hjerpe, John E. Synnott, Rolland H. Gibson, Andrew L. Osterling, Marguerite W. MacKesson.—*Constable*, Bertil F. Gustafson.—*Tree Warden*, Charles E. Barber.—*Collector of Taxes*, Doris L. Salmonsen.—*Assessors*, Burton W. Bartlett, *Ch.*, Thomas F. Hoben, Howard W. Morse, John T. Swanson, Kenneth W. Weeks.—*Board of Tax Review*, Samuel K. Lavery, *Ch.*, Willis G. Parsons, William J. Treuting.—*Registrars of Voters*, Leon D. Blood, Rep., Edward P. Quinn, Dem.—*Agent of Town Deposit Fund*, C. A. Boyce.—*Supt. of Schools*, Edmund H. Thorne.—*Board of Education*, Lelia E. Thompson, 1953; John W. McKay, 1954; Frederick U. Conard, *Ch.*, 1955; Reese H. Harris, Jr., 1956; Thomas C. Blick, 1957.—*Board of Finance*, V. V. H. VosBurgh, *Ch.*, John P. German, Edwin W. Marvin, Philip A. Wilde, E. Dana Willis.—*Zoning Board*, Arthur J. Bushell, *Ch.*, Oscar W. Hjerpe, Henry I. Moore, Philip G. Robinson, Peter J. Sascio.—*Town Plan Commission*, Edmund B. Boatner, *Ch.*, Frederick A. Davis, Norman G. Fricke, M. Alfred Kaehrle, Douglass B. Wright.—*Health Officer*, Charles E. McPartland, M.D.—*Chief of Police*, Walter A. Sandstrom.—

Chief of Fire Dept., Thomas H. Donnelly.—*Corporation Counsel*, Albert S. Bill (P.O., Hartford).

Justices of the Peace, Robert A. Coleman, Charles A. Dungan, Robert M. Healey, Harry W. Hultgren, Jr., Stewart C. McKinney, Katherine Oulundsen, Herbert W. Peterson, Wolcott H. Phelps, Jr., George Schwolsky, George Sherman.

WEST HAVEN

STATISTICS. New Haven County.—Incorporated, June 24, 1921; taken from Orange. Area, 7,204 acres. Population, 1950, 32,010. Voting districts, 6. Children, 6,007. Grand list, $74,118,-166. Indebtedness, $3,420,624.56. Rate of taxation, town, 27.5 mills; 1st Dist., 3 mills. Principal industries, the manufacture of buckles, automobile tires, steel boats, textile, artificial stone products and numerous other small parts. Transportation—Passenger: Served by buses of the Conn. Co. from New Haven and Bridgeport. Freight: Served by the N.Y., N.H. & H. R.R. Co. and numerous motor common carriers. Post office, West Haven.

TOWN OFFICERS. (Election, first Monday in October, biennially, odd years.) *Clerk and Reg.*, Franklin A. Lum; Office hours, 9 A.M.-5 P.M.; Location, Town Hall; Tel., New Haven WE-3-1613.—*Ass't Clerks*, Mary C. Cullen, Alda M. DeMarco.—*Treas.*, George C. Warner.—*Selectmen*, 1st, Elmer E. Scranton, James W. Gilbert, Edward L. Kimberly.—*Constables*, John Burgarella, Andrew DeLise, Joseph J. Genovese, Byron A. Guthrie, David J. McNamara, Ralph C. Miller.—*Tree Warden*, Thomas J. McGinnins.—*Collector of Taxes*, Rutherford W. Johnson.—*Assessors*, Patrick Flynn, Edwin F. Raffile, Clifford H. Whitehead.—*Board of Tax Review*, Martin Brodsky, Frances B. Ruickholdt, Eugene Walsh.—*Registrars of Voters*, Raymond G. Wilde, Rep., John T. Cox, Dem.—*Agent of Town Deposit Fund*, George C. Warner.—*Supt. of Schools*, Melvin E. Wagner.—*Board of Education*, Julius A. Dahlgard, Frank W. Gallagher, 1953; Harry M. Bailey, *Ch.*, Stephen B. Drake, 1955; F. Kirby Broderick, Fred A. Weber, 1957.—*Board of Finance*, Elmer E. Scranton, *Ch.*, John Fraser, Robert J. Hodge, Frederick Meyers, Joseph E. Miller, Albert T. Pierson, John J. Sheedy.—*Zoning Board*, Harry W. Werme, *Ch.*, Robert Burrell, Michael Donavan, Thomas Donahue, Charles Merriam.—*Health Officer*, Lawrence M. Tierney, M.D.—*Chief of Police*, James P. Cannon.—*Chief of Fire Dept.*, William S. Johnson.—*Town Attorney*, William L. Hadden.

Justices of the Peace, William P. Anderson, Roy N. Barletta, Martin Brodsky, Anthony Carlo, Charles G. Chamberlin, Donald W. Clancey, Carroll V. Downes, Eugene J. Friedman, Leon M. Gabriel, Richard C. Hannan, Harry T. Hart, James W. McDermott, John J. Mezzanotte, Timothy F. O'Connell, Aileen M. Quigley, Walter G. Shutter, Francis J. Skerritt, Joseph B. Smith.

WESTON

STATISTICS. Fairfield County.—Incorporated, October, 1787; taken from Fairfield. In 1845, the town was divided and Easton was taken from Weston. Area, 12,327 acres. Population, 1950, 1,988. Voting district, 1. Children, 515. Grand list, $10,654,182. Indebtedness, $375,000. Rate of taxation, 20.7 mills. Principal industry, agriculture. Transportation—Passenger: none. Freight: to Saugatuck Station. Rural free delivery from Westport, Norwalk and Georgetown.

TOWN OFFICERS. (Election, first Monday in October, biennially, odd years.) *Clerk and Reg.*, Gertrude Walker (P.O. and Exp., Westport); Office hours, 9:30 A.M.-4:30 P.M., Monday, Wednesday, Friday; Location, Norfield Road; Tel., Westport 2-2090.—*Ass't Clerks*, Evelyn Bennett, Elizabeth Broch.—*Treas.*, Charles Lunny (P.O., Westport).—*Selectmen*, 1st, Willard H. Fanton (P.O., Westport), B. Herbert Gifford, David D. Jones.—*Constables*, Alfred P. Falla, John Guidera, Jack V. Muciaccia, Eric Olson, Erwin Samuelson, Franklin Stevens, Robert R. Studwell, Jr.—*Tree Warden*, Paul Coniglio.—*Collector of Taxes*, John L. Breitwieser.—*Grand Jurors*, Jerome H. Adler, Albert M. Andrews, Jr., Oliver H. Clapp, David S. Coley, Paul Coniglio, Genevieve Wessels.—*Assessors*, Willis B. Banks, Elizabeth Broch, Dighton Forrest.—*Board of Tax Review*, Frank W. T. Amis, James S. Coley, Irving Patchen.—*Registrars of Voters*, Richard Hazelton, Rep., Eleanor Carr, Dem.—*Supt. of Schools*, Edward J. Summerton.—*Board of Education*, William Burnham, William C. Needham, Henry M. Schachte, 1953; Raymond H. Fitch, *Ch.*, Hamilton Basso, Estelle B. Clapp, Henrietta H. Smith, 1955.—*Planning and Zoning Board*, Louis Cecil, *Ch.*, Eleanor Carr, Jerome Donovan, Neil Eckelberry, Richard Holzhausen.—*Health Officer*, Harry A. DiBlanda, M.D. (P.O., R.D. 1, Westport).—*Chief of Fire Dept.*, John J. O'Brien.—*Town Attorneys*, Pullman and Comley (P.O., Bridgeport).

Justices of the Peace, J. D. Grothe, George Guidera, Edward C. James, Philip von S. Krapp, John J. O'Brien, Euclid Shook.

WESTPORT

STATISTICS. Fairfield County.—Incorporated, May 28, 1835; taken from Fairfield, Norwalk and Weston. Area, 13,622 acres. Population, 1950, 11,667. Voting district, 1. Children, 2,578. Grand list, $66,212,786. Indebtedness, $1,620,000. Rate of taxation, 26 mills. Principal industries, agriculture and the manufacture of cotton twine, cord and narrow fabrics, embalming fluids and undertaker's supplies, table tennis balls and tacks. Transportation—Passenger: Served by the N.Y., N.H. & H. R.R. Co. and buses of the Conn. Railway & Lighting Co. from Norwalk and Bridgeport. Freight: Served by the N.Y., N.H. & H. R.R. Co. and numerous motor common carriers. Post offices, West-

port, Saugatuck and Greens Farms. The extreme eastern part of the town is also served by Greens Farms Railroad Station.

TOWN OFFICERS. (Election, first Tuesday after first Monday in November, biennially, odd years.) *Clerk and Reg.*, Lois R. Clark; Office hours, 9 A.M.-4:30 P.M.; Saturday, 9-12 A.M.; Location, 53 East State St.; Tel., 2-3756.—*Ass't Clerk*, Joan C. Masnato.—*Treas.*, Sherman Betts.—*Selectmen*, 1st, W. Clarke Crossman, J. William Janson, Hedwig Sloan.—*Constables*, John P. Aulenti, Walter R. Brown, John R. Burke, Frank J. Nazzaro, Emanuel V. Palmer, Andrew Tedesco, Howard Timmons.—*Tree Warden*, Lorin Sniffen.—*Collector of Taxes*, Edward L. Fable.—*Assessors*, Joseph Adams, *Ch.*, Robert Seitz, Victor L. Sunderland.—*Board of Tax Review*, Yale O. Belcher, *Ch.*, Samuel DePalmer, Judith McCormick.—*Registrars of Voters*, Florence E. Cashow, Rep., Helen Pugile, Dem.—*Agent of Town Deposit Fund*, Sherman Betts.—*Supt. of Schools*, Gerhardt E. Rast.—*Board of Education*, Alan U. Parsell, *Ch.*, Peggy Newburger, 1953; Bruno Arcudi, Dorothy Janson, William C. Weber, 1955.—*Board of Finance*, Hereward Wake, *Ch.*, Andrew W. Bisset, William F. Murphy, Albert T. Scully, F. Raymond Sherwood, Clifford C. Thomas.—*Zoning Board and Town Plan Commission*, Charles Cutler, *Ch.*, Walter Gundlach, Evan Harding, Charles Lyman, Alan H. Senie.—*Health Officer*, C. W. Gillette, M.D.—*Chief of Police*, John A. Dolan.—*Chief of Fire Dept.*, Harold A. Shippey.—*Town Attorney*, Edgar T. See.

Justices of the Peace, Henry M. Baer, Eva M. Commette, Walter H. Crager, Francis A. Cuseo, James DeMaria, Edward V. Ditmars, C. William Janson, Frank J. Kaiser, William A. Krause, John A. Lees, Jr., Joseph P. Melillo, Sr., Charles C. Sarno, Frank R. Suda, Donald Tedesco.

WETHERSFIELD

STATISTICS. Hartford County.—Settled, 1634; named, 1637. Area, 8,597 acres. Population, 1950, 12,533. Voting districts, 4. Children, 2,570. Grand list, $33,446,160. Indebtedness, $595,000. Rate of taxation, 31 mills. Principal industries, growing and dealing in garden, field and flower seeds, market gardening, insurance printing, dairying, soft drink mfg., gasoline and fuel oil distributors. Transportation—Passenger: Served by buses of the Conn. Co. from Hartford and Middletown. Freight: Served by the N.Y., N.H. & H. R.R. Co. and numerous motor common carriers. Post office, Wethersfield (branch of Hartford Post Office), with carrier service and also rural free delivery.

TOWN OFFICERS. (Election, last Monday in April, biennially, even years.) *Clerk and Reg.*, Arthur C. Willard; Office hours, 9 A.M.-5 P.M.; Location, 150 Main Street; Tel., Hartford 9-3347, 9-3348, 9-3349.—*Ass't Clerk*, W. Dudley Birmingham.—*Treas.*,

Clifton M. Griswold.—*Selectmen*, 1st, Burton A. Harris, James C. Wilson, Jr., Daniel J. Donovan.—*Constables*, Arthur J. Bianco, Merrick B. Carpenter, W. Wilson Franklin, Harry N. Griswold, Jr., John L. Heath, Milton Heller, Kenneth C. Minagil.—*Tree Warden*, Harold L. Arnold.—*Collector of Taxes*, Albert C. Griswold.—*Assessor*, Henry S. Smalley.—*Board of Tax Review*, Edward J. Sipples, Eric A. R. Sjostrom, Ray G. Wetstine.—*Registrars of Voters*, L. Wayne Adams, Rep., William T. Morrissey, Jr., Dem.—*Agent of Town Deposit Fund*, Clifton M. Griswold.—*Supt. of Schools*, Harvey R. Fuller.—*Board of Education*, Arthur R. Enquist, Jr., Katherine W. Preston, Herbert C. Skiff, 1954; Paul W. Coons, Mary G. Jenson, Winston C. Macdonough, 1956; Irving E. Partridge, Jr., *Ch.*, M. Gertrude Conway, A. Philip Keeler, 1958.—*Board of Finance*, Noel J. Belcourt, *Ch.*, Harry A. Axelson, Myron L. Baldwin, Frank T. Briggaman, Hugh S. Campbell, Fred E. Disch.—*Zoning Board*, Herbert C. Roesch, *Ch.*, Joseph V. Fay, Jr., Richard S. Havourd, Francis W. Hughes, James F. Noonan.—*Town Plan Commission*, Martin J. Coughlin, *Ch.*, William O. Mosher, Howard N. Nielson, William L. Pellington, Rolland W. Ross, Frederick R. Starr.—*Health Officer*, Harold A. Howard, M.D.—*Chief of Police*, Thomas J. Sullivan.—*Chief of Fire Dept.*, John F. McCue.—*Town Attorney*, Edward H. Kenyon.

Justices of the Peace, Harry A. Axelson, John F. Dolan, Henry J. Hall, William A. Hughes, John A. Hungerford, Edward P. Kelliher, Eugene F. Kelly, Edward H. Kenyon, Thomas J. Larkin, Edwin H. May, Jr., Peter Nichols, Walter J. Sidor, Dudley B. Wells.

WILLIMANTIC*

City Officers. (Election, first Monday in December, biennially, odd years.) *Mayor*, Florimond J. Bergeron.—*Aldermen at Large*, James B. Abernethy, James M. Donovan, Alfred H. Noel, Jr.—*Aldermen*, 1st Ward, Donald F. James; 2nd Ward, Robert H. Mustard; 3rd Ward, Adolph Wojick; 4th Ward, Edward J. Shepaum.—*President of Board of Aldermen*, Robert H. Mustard.—*City Clerk and Treasurer*, Roger F. Paulhus.—*Tax Collector*, Roger F. Paulhus.—*Corporation Counsel*, Joseph F. Dannehy.—*City Engineer*, vacancy.—*Inspector of Plumbing*, Frank Gagliardi.—*Sheriff*, Pierre Dusseault.—*Supt. of Streets and Sewers*, Alexis Caisse, Jr.—*Supt. of Water Works*, Leopold J. Paradis.—*Supt. of Pumping Station*, Maurice Moran.—*Chief Engineer of Fire Dept.*, Leo J. Rivard.—*City Health Officer*, Reuben Rothblatt, M.D.—*Chief of Police*, Grant Bombria.—*City Librarian*, Phyllis Belair.

WILLINGTON

Statistics. Tolland County.—Incorporated, May, 1727. Area, 21,315 acres. Population, 1950, 1,462. Voting district, 1. Children, 279. Grand list, $2,680,247. Indebtedness, none. Rate of

*See Town of Windham.

taxation, 21 mills. Principal industries, agriculture and the manufacture of pearl and plastic buttons, thread and plastic jewelry. Transportation—Passenger: Served by the Central Vermont Railway and buses of Marian K. Pajer from Willimantic and Stafford Springs. Freight: Served by the Central Vermont Railway and numerous motor common carriers. Post offices, South Willington and West Willington. Rural free delivery.

TOWN OFFICERS. (Election, first Monday in October, biennially, odd years.) *Clerk and Reg.*, Leon O. Woodworth (P.O. and Exp., W. Willington); Office hours, 9-12 A.M. except Saturdays; Location, Willington Hill; Tel., Storrs 9965.—*Ass't Clerk*, Jessie Reed Tyler.—*Treas.*, Elizabeth H. Voboril (P.O., South Willington).—*Selectmen*, 1st, Lawrence Becker (P.O., West Willington), Oldrich J. Vonasek, Vacancy.—*Constable*, Armide Da Ros.—*Tree Warden*, Leon O. Woodworth.—*Collector of Taxes*, Pauline Seckar.—*Assessors*, Rudolph Kalbac, William F. Pardus, Leon O. Woodworth.—*Board of Tax Review*, Jensen J. DuPilka, Walter Litvinchyk, William Parizek.—*Registrars of Voters*, William F. Masinda, Rep., Armide Da Ros, Dem.—*Agent of Town Deposit Fund*, Elizabeth H. Voboril.—*Supt. of Schools*, Caroline Mirtl.—*Board of Education*, Doris H. McBee, Josephine S. Spees, Elizabeth H. Voboril, 1953; Alphonse DeCicco, *Ch.*, Howard W. Pratt, 1955.—*Health Officer*, Albert M. DeTora, M.D. (P.O., Stafford Springs).—*Chief of Fire Dept.*, Arthur J. Caisse.

Justices of the Peace, Nettie Copeland Amidon, Rudolph Kalbac, Paul Lichanec, William J. Parizek, Josephine S. Spees, Charles A. Todd.

WILTON

STATISTICS. Fairfield County.—Incorporated, May, 1802; taken from Norwalk. Area, 17,602 acres. Population, 1950, 4,558. Voting district, 1. Children, 989. Grand list, $14,836,803. Indebtedness, $584,000. Rate of taxation, 31 mills. Principal industries, agriculture and the manufacture of golf clubs and wood specialties. Transportation—Passenger: Served by the N.Y., N.H. & H. R.R. Co., the Conn. Railway & Lighting Co. from Norwalk and the N.E. Trans. Co. from Norwalk and Danbury. Freight: Served by the N.Y., N.H. & H. R.R. Co. and numerous motor common carriers. Post offices, Wilton, Cannondale and Georgetown. Rural free delivery established over all of the town. *Voted No Liquor Permit, 1934.*

TOWN OFFICERS. (Election, first Monday in October, biennially, odd years.) *Clerk and Reg.*, Edith R. Gregory; Office hours, 9 A.M.-4:30 P.M., Saturday, 9-12 A.M.; Location, 238 Danbury Road; Tel., 7-3437.—*Ass't Clerk*, Florence E. Johnson.—*Treas.*, Eugene P. Werner.—*Selectmen*, 1st, Harry A. Marhoffer, Mary D. Russell, Julian A. Gregory.—*Constables*, Frederick Dotson,

Conrad A. Lofink, Benjamin Saunders, Bryon Scott, Raymond Studwell.—*Tree Warden*, Walton S. Richdale.—*Collector of Taxes*, John L. Davis.—*Grand Jurors*, Frank E. Bennett, MacLean Gander.—*Assessors*, Arthur E. Little, Lawrence Olmstead, Robert P. Van de Velde.—*Board of Tax Review*, Frank Fleming, Mildred B. Seagraves, Carlton B. Weed.—*Registrars of Voters*, F. Clerc Ogden, Rep., Ethel I. Bennett, Dem.—*Agent of Town Deposit Fund*, Eugene P. Werner.—*Board of Education*, Tilford W. Miller, *Ch.*, Clyde Beals, Lawrence I. Graham, Charles C. Tillinghast, 1953; Leonard J. Bradley, Caroline C. Rounds, 1955.—*Board of Finance*, George L. Warncke, *Ch.*, Fred E. Bennett, Nelson S. Hurlbutt, Albin Peterson, Robert H. Plassman, Leo M. Rumely.—*Zoning Board*, Benedict H. Gregory, *Ch.*, Victor W. Knaught, Charles W. Lippitt, Charles Olmstead, John A. Welquist.—*Town Plan Commission*, Lawrence Moore, *Ch.*, David S. Barber, Paul Borglum, Edward G. Saunders, Joseph F. Whitney.—*Health Officer*, Leonard Maidman, M.D.—*Chief of Police*, Harry A. Marhoffer.—*Chief of Fire Dept.*, John O. Disbrow.—*Town Attorney*, George F. McKendry.

Justices of the Peace, Julius R. Bodenmiller, William A. Edwards, Julian A. Gregory, Agnes C. Ingham, Gunnar E. Johnson, John M. McCormick, Albert L. Perry, Stowell Rounds, Mary D. Russell, Jeanne Shea, C. B. Squire.

WINCHESTER*

STATISTICS. Litchfield County.—Incorporated, May, 1771. Area, 22,750 acres. Population, 1950, town, 10,535; City of Winsted, 8,781. Voting district, 1. Children, 2,099. Grand list, $18,844,650. Indebtedness, $1,240,000. Rate of taxation, 27.3 mills. City of Winsted, grand list, $15,107,309. Rate of taxation, 6.8 mills. Principal industries, the manufacture of clocks, stockings, underwear, knives, pins, enamel ware, coils, scythes, hat fur felt, electrical goods, silk thread and fish line, shooks, folding tables and chairs, edge tools. Transportation—Passenger: Served by the N.Y., N.H. &. H. R.R. Co.; buses of the N.E. Trans. Co. from Waterbury and Hartford and Harry Ablahadian from North Canaan. Freight: Served by the N.Y., N.H. & H. R.R. Co. and numerous motor common carriers. Post offices, Winsted and Winchester Center.

TOWN OFFICERS. (Election, first Monday in October, biennially, odd years.) *Clerk and Reg.*, C. Wesley Winslow (P.O. and Exp., Winsted); Office hours, 9-12 A.M., 1-5 P.M.; Saturday, 9-12 A.M.; Location, Town Hall, 338 Main St.; Tel., Winsted 1313.—*Ass't Clerk*, Lillian E. Hutton.—*Treas.*, Wallace W. Taylor (P.O., Winsted).—*Selectmen*, 1st, P. Francis Hicks (P.O., Winsted),

*See City of Winsted.

Ferdinand T. Serafini, Joseph W. Darcey, Joseph J. Vincent, Angelo T. Serluco.—*Constables*, Howard B. Deming, W. Kenneth Rogers.—*Tree Warden*, Gordon A. Whyte.—*Collector of Taxes*, Anthony S. Barber.—*Assessors*, David Crighton, Agnes Kearney.—*Board of Tax Review*, Angelo English, Lewis H. Shakar, Theodore Vaill.—*Registrars of Voters*, Dudley H. Manchester, Rep., Thomas F. McDermott, Dem.—*Agent of Town Deposit Fund*, Wallace W. Taylor.—*Supt. of Schools*, Frank Lawlor.—*Board of Education*, Virginia D. Barrett, Leonard Calvert, 1952; Anthony Serafini, *Ch.*, John F. Nigri, 1953; Doris Burwell, Jennie H. Moran, 1954.—*Board of Finance*, P. Francis Hicks, *Ch., ex-officio;* Michael O. Haggerty, George S. Light, Harry E. Norton, J. Raymond O'Connor, T. Frank O'Meara, Albert E. Radcliff.—*Town Plan Commission*, James P. Walsh, *Ch.*, P. Francis Hicks, Joseph Isaacson, Harold D. Sisson, Irving C. Valentine, Gordon A. Whyte, Othenil G. Williams.—*Health Officer*, Francis M. Gallo, M.D. (P.O., Winsted).—*Chief of Police*, William E. Mulcahy.—*Chief of Fire Dept.*, Lewis C. Scanlin.—*Town Attorney*, Raymond F. Dunn (P.O., Winsted).

Justices of the Peace, Harry A. Attianese, Joseph P. Amenta, Louis C. Bascetta, Hallett F. Clark, Mary B. Curtis, William P. Doyle, Jonathan F. Ells, Frank A. Felgate, Daniel J. Green, P. Francis Hicks, Hadley H. Howd, Irwin V. Johnson, James H. Lavan, Elbert G. Manchester, Thomas F. McDermott, Sebastian J. Mudano, V. Daniel Nero, Frank B. Rockefeller, Anthony F. Serafini, Raymon S. Sisson, Francis J. Sullivan, C. Wesley Winslow.

WINDHAM*

STATISTICS. Windham County.—Incorporated, May, 1692. Area, 16,286 acres. Population, 1950, town, 15,884; City of Willimantic, 13,586. Voting districts, 4. Children, 2,736. Grand list, $26,212,140. Indebtedness, $605,301.81. Rate of taxation, 19.5 mills. City of Willimantic, grand list, $22,801,534. Indebtedness, bonded, $490,000.00. Rate of taxation, 17.5 mills. Principal industries, the manufacture of cotton, rayon, silk, nylon and rubber thread, radio and electric parts, screw machine products and paper mill machinery. Transportation—Passenger: Served by the Central Vermont Railway, the N.Y., N.H. & H. R.R. Co. and buses of the N.E. Trans. Co. from Hartford and Danielson; the Arrow Line and the Providence, Hartford, Norwich Lines, Inc. from Danielson; the Conn. Co. from Norwich and Marian K. Pajer from New London and Stafford Springs. Freight: Served by the N.Y., N.H. & H. R.R. Co., Central Vermont Railway, and numerous motor common carriers. Post offices, Willimantic, Windham, North Windham and South Windham. Rural free delivery.

TOWN OFFICERS. (Election, first Monday in October, biennially, even years.) *Clerk, Reg. and Treas.*, J. Francis Moriarty

*See City of Willimantic.

(P.O. and Exp., Willimantic); Office hours, 9-12 A.M., 2-5 P.M.; Saturday, 9-12 A.M.; Location, Town Hall; Tel., Willimantic 3-5326.—*Ass't Clerk,* Eileen Jacobs.—*Selectmen,* 1st, Ralph R. Crosthwaite (P.O., Willimantic), Richard W. Hurteau, Jeremiah C. Healy.—*Constables,* James B. Abernathy, Max Heller, George W. Larkins, Ralph Rivard, Zigmund Sokolowski.—*Tree Warden,* Wilfred Blanchette.—*Collector of Taxes,* John F. McCarthy.—*Assessors,* John M. Bransfield, Minot S. Fryer, C. Winfield Noyes.—*Board of Tax Review,* Walter J. Costello, Benton Ridgeway, Wilbur Stevens.—*Registrars of Voters,* Leo Simmons, Rep., James M. Malone, Dem.—*Supt. of Schools,* George R. Champlin.—*Board of Education,* Stanley J. Sumner, *Ch.,* William A. Burleson, George W. Hickey, Samuel Rosenstein, Rev. Lucien Siedzik, 1952; Virginia Hinman Allen, William Chase, Charles F. Curran, Donald A. Kramer, J. Douglas Winn, 1954.—*Board of Finance,* William C. Anthony, Edward L. Burnham, Eden C. Cook, Joseph A. Flanzer, J. Kevin Foley, John T. Roan.—*Health Officer,* Edwin H. Basden, M.D. (P.O., Willimantic).—*Town Attorney,* Alva P. Loiselle (P.O., Willimantic).

Justices of the Peace, Charles H. Backus, William S. Burnham, I. Mayo Cohen, Arthur B. Fowler, Irene Gamache, John F. Grayson, Russell Haddad, John B. Harvey, Irwin I. Krug, Henry Kucharski, Pasquale J. LaMorte, Eugene H. Lewis, Melvin E. Lincoln, Rose H. Moriarty, Robert H. Mustard, Walter A. Ogozalek, John T. Roan, Alexander Roy, Margaret Sugrue, Louis J. Wojick.

WINDSOR

Statistics. Hartford County.—Settled, September 26, 1633; named February, 1637. Area, 19,303 acres. Population, 1950, 11,833. Voting districts, 3. Children, 2,670. Grand list, $31,781,845. Indebtedness, $2,660,000. Rate of taxation, 33 mills. Principal industries, agriculture, the manufacture of iron castings, fibre board, machine tools and screws. Transportation—Passenger: Served by the N.Y., N.H. & H. R.R. Co. and buses of the Conn. Co. from Hartford and the N.E. Trans. Co. from Springfield, Mass. Freight: Served by the N.Y., N.H. & H. R.R. Co. and numerous motor common carriers. Bus line to Windsor Locks, Suffield, Poquonock, Rainbow and Springfield. Post offices, Windsor, Poquonock and Wilson.

Town Officers. (Election, first Monday in October, biennially, odd years.) *Clerk and Reg.,* Leslie H. Hayes; Office hours, 8:30 A.M.-5 P.M.; Saturday, 8:30-12 A.M.; Location, Town Hall; Tel., 8-2655.—*Ass't Clerk,* Eleanor H. Strong.—*Treas.,* Clifford F. Ramsdell.—*Town Manager,* Richard H. Custer.—*Town Council,* Nels W. Linden, *Ch.,* Irving Christensen, James J. Hartnett, Philip P. Laing, Alfred L. LeFebvre, Edward J. Naiva, William F. Simpkin.—*Selectmen,* 1st, Timothy R. Murphy, John A. Reese, Henry J. Gaudet.—*Constables,* Richard C. Clark, Anthony W.

Jezouit, Nicholas L. Vignone.—*Tree Warden*, Carl A. Engelmann, Sr.—*Collector of Taxes*, Earle E. Edwards.—*Assessor*, Paul F. Smith.—*Board of Tax Review*, John J. Gasparino, John L. Hale, Howard R. Henrikson.—*Registrars of Voters*, Ruth B. Purnell, Rep., Marie E. Hanson, Dem.—*Agent of Town Deposit Fund*, Clifford F. Ramsdell.—*Supt. of Schools*, Earl S. Russell.—*Board of Education*, Victor R. Macdonald, *Ch.*, Robert W. Hoskins, Thomas K. Mather, 1953; Ralph E. Caye, Nicholas P. Giorgio, 1955.—*Zoning Board of Appeals*, Donald G. Vaughan, *Ch.*, John T. Clark, Jr., Henry Dauphinais, Burton C. Gustafson, Pierre E. LaRose.—*Public Building Commission*, Robert W. Ely, *Ch.*, Arthur F. Brooks, Stephen Donohue, Marcus D. Goodale, Herbert Howard.—*Town Plan and Zoning Commission*, William W. C. Ball, *Ch.*, Kenneth W. Barber, William C. King, John J. Mooney, Jr., George A. Rowen.—*Health Officer*, Lester F. Turney, M.D.—*Chief of Police*, Arthur W. Wall.—*Chief of Fire Dept.*, George A. Patterson.—*Town Attorney*, Hugh M. Alcorn, Sr. (P.O., Hartford).

Justices of the Peace, Alden E. Alford, Hilliard Bryant, Irving H. Christensen, Evelyn M. Cooley, Anthony J. Del Gaudio, Moise Lenard, Victor R. Macdonald, Donald D. Millen, Zigmund H. Mocarsky, Frank E. Smith.

WINDSOR LOCKS

STATISTICS. Hartford County.—Located on west side of Connecticut River, on main route from Hartford to Springfield, Mass. Home of Bradley Field Airport. Incorporated, May, 1854; taken from Windsor. Area, 4,675 acres. Population, 1950, 5,221. Voting district, 1. Children, 1,122. Grand list, $11,858,509. Indebtedness, $108,000. Rate of taxation, 21 mills. Principal industries, agriculture, tobacco processing and the manufacture of helicopters, aircraft parts and propellers, television accessories, paper, cotton and tinsel, chucks, trucks and casters. Transportation—Passenger: Served by the N.Y., N.H. & H. R.R. Co., Transcontinental and Transoceanic Airlines, buses from Hartford and Springfield, Mass. Freight: Served by the N.Y., N.H. & H. R.R. Co., all principal airlines and numerous motor common carriers. Post office, Windsor Locks. Rural free delivery.

TOWN OFFICERS. (Election, first Monday in October, biennially, odd years.) *Clerk, Reg. and Treas.*, James R. Rabbett; Office hours, 8:30-12 A.M., 1-5 P.M.; Saturday, 8:30-12 A.M.; closed Saturdays during summer; Location, Main Street; Tel., 2-4056.—*Ass't Clerk*, Erma M. Olivi.—*Selectmen*, 1st, Henry O'Leary, Francis K. Coli, Alfred J. Gragnolati.—*Collector of Taxes*, Alfred B. Taravella.—*Assessors*, James L. Conley, Thomas J. Lynskey, J. Joseph McMahon.—*Board of Tax Review*, Edward Babiarz, Angelo Colo, Raymond Roncari.—*Registrars of Voters*, Ida Giacopassi, Rep., Agnes L. Conley, Dem.—*Agent of Town Deposit Fund*, James R. Rabbett.—*Supt. of Schools*, Robert F. Jackson.—*Board of Educa-*

tion, C. Fred Brown, George D. Clee, Ferrer U. Lodola, 1953; John F. Fitzpatrick, *Ch.*, Peter F. Lingua, 1955.—*Board of Finance*, Phillip H. Johnson, *Ch.*, Richard C. Blackburn, John L. Healey, Adrian F. Keevers, Arthur Pfeiffer, John L. Quagliaroli.—*Zoning Board*, Angus MacAulay, *Ch.*, Edward Babiarz, Walter T. Connor, Peter J. Gubala, Guido J. Montemerlo.—*Town Plan Commission*, John F. Fitzpatrick, *Ch.*, Thomas A. Grasso, Ferrer U. Lodola, Angelo Marconi.—*Health Officer*, Ettore F. Carniglia, M.D.—*Chief of Police*, James H. Whitten.—*Chief of Fire Dept.*, C. Harold Wallace.—*Town Attorney*, Anthony C. Ward.

Justices of the Peace, George E. DeRosier, Timothy B. Dowd, Walter L. Holden, Joseph B. Raccone, Frank G. Rachel, Albert G. Vaitukaitis.

WINSTED*

(*City*)

CITY OFFICERS. (Election, first Monday in October, biennially, odd years.) *Mayor*, P. Francis Hicks.—*Superintendent of Police*, William E. Mulcahy.—*Superintendent of Fire Department*, Lewis C. Scanlin.—*Superintendent of Public Works*, Gordon A. Whyte. (See Town Officers of Winchester for other officials.)

WOLCOTT

STATISTICS. New Haven County.—Incorporated, May, 1796; taken from Waterbury and Southington. Area, 13,125 acres. Population, 1950, 3,553. Voting district, 1. Children, 949. Grand list, $7,384,831. Indebtedness, $445,200. Rate of taxation, 29.5 mills. Principal industries, agriculture and the manufacture of tools, novelties, etc. Transportation—Passenger: Served by buses of the N.E. Trans. Co.; the Flying Eagle Whiteway Lines, Inc., from Waterbury and Hartford and the Cooke St. Lines from Waterbury. Freight: Served by numerous motor common carriers. Rural free delivery from Waterbury post office.

TOWN OFFICERS. (Election, first Monday in October, biennially, odd years.) *Clerk and Reg.*, Minnie N. Warner (P.O. and Exp., Waterbury); Office hours, 9 A.M.-1 P.M., Monday through Friday; Location, Wolcott Center; Tel., Waterbury 4-2498.—*Ass't Clerk*, Ralph L. Warner.—*Treas.*, Claude V. Badger (P.O., Waterbury).—*Selectmen*, 1st, Robert A. Wakelee (P.O., Waterbury), John F. Brouker, Walter R. Wilson.—*Constables*, Joseph Askler, William DeSanto, Kenneth Macdonald.—*Tree Warden*, Robert A. Wakelee.—*Collector of Taxes*, Rose E. Wakelee.—*Assessors*, Carl A. Peterson, Andrew Putetti, Earl Tracy.—*Board of Tax Review*, Lyman Atwood, C. Nelson Cole, A. F. Kirwan.—

*See Town of Winchester.

Registrars of Voters, George C. Ranslow, Rep., Michael J. Canfield, Dem.—*Agents of Town Deposit Fund*, Ransom S. Bronson, Milton Hotchkiss.—*Supt. of Schools*, Eric A. Hirst.—*Board of Education*, Aidan J. Donahue, Sr., *Ch.*, Michael J. Canfield, A. F. Kirwan, 1953; Richard Cotter, Edward Holland, Cecile A. Martin, Edna Patterson, 1955.—*Zoning Board*, Ransom Bronson, *Ch.*, William F. Begley, John F. Brouker, Preston F. Creel, Walter R. Wilson.—*Health Officer*, Rudolph A. Damiani, M.D. (P.O., Waterbury).—*Chairman, Police Commission*, Martin J. Whalen.—*Chief of Fire Dept.*, Frederick H. Megin, Sr.—*Town Attorney*, James R. Lawlor (P.O., Waterbury).

Justices of the Peace, Adolph Birkenberger, Carl A. Peterson, Homer F. Prime.

WOODBRIDGE

STATISTICS. New Haven County.—Incorporated, January, 1784; taken from New Haven and Milford. Area, 12,758 acres. Population, 1950, 2,822. Voting district, 1. Children, 611. Grand list, $10,318,442. Indebtedness, $135,000. Rate of taxation, 23.5 mills. Principal industry, agriculture. Transportation—Passenger: Served by buses of the N.E. Trans. Co. from New Haven and Waterbury. Freight: Served by numerous motor common carriers. Rural free delivery from New Haven post office. *Voted Beer Permit Only, 1935.*

TOWN OFFICERS. (Election, third Monday in April, biennially, odd years.) *Clerk and Reg.*, Newton H. Street (Exp., Seymour); Office hours, 9-12 A.M., 1-4:30 P.M., Monday through Thursday; 9-12 A.M., 1-6 P.M., Fridays; Location, Town Hall; Tel., New Haven FU 7-2912.—*Ass't Clerks*, Grace P. Mansfield, Ethel M. Street.—*Treas.*, John M. Morse.—*Selectmen*, 1st, Theodore R. Clark, Albert O. Greene, John J. Ryan.—*Tree Warden*, Theodore R. Clark.—*Collector of Taxes*, Newton H. Street.—*Grand Jurors*, James W. Cooper, William J. Cousins, Morris Tyler.—*Assessors*, Gilbert Martin, *Ch.*, T. Alling Beisiegel, Gustav A. Scholz.—*Board of Tax Review*, Charles H. Costello, *Ch.*, A. Irving Mansfield, John M. Shappell.—*Registrars of Voters*, Curtiss L. L'Hommedieu, Rep., Isabel Y. Martin, Dem.—*Agent of Town Deposit Fund*, Grattan H. Miller.—*Supt. of Schools*, Charles H. Abell.—*Board of Education*, Francis P. Martino, Charles K. Thompson, Curtiss K. Thompson, 1953; Mary F. Blakeslee, Julia H. Brakewood, Charles Marvin, Jr., 1955; Henry L. Kellner, *Ch.*, Charles H. Costello, Doris P. Eaton, 1957.—*Board of Finance*, Clarence F. Baldwin, *Ch.*, Robert H. Alcorn, George H. Eaton, Howard C. Fulton, Francis J. Mitchell, Jr., Kenneth Wynne, Theodore R. Clark, *ex-officio.*—*Zoning Board and Town Plan Commission*, Morris Tyler, *Ch.*, George S. Watrous, Jr., *Sec.*, Chester C. Hitchcock, Guerino Luciani, Gilbert Martin.—*Health Officer*, Robert Salinger, M.D.—*Chief of Police*, Kenneth W. Howland.—*Chief of Fire Dept.*, Albert Schilf.

Justices of the Peace, Robert H. Alcorn, I. Gordon Colby, Jr., Gilbert Martin, Francis P. Martino, Joseph B. Morse, J. Edward Slavin.

WOODBURY

STATISTICS. Litchfield County.—Named, May, 1673. Area, 21,173.4 acres. Population, 1950, 2,564. Voting district, 1. Children, 600. Grand list, $6,691,202. Indebtedness, $399,000. Rate of taxation, 32.2 mills. Principal industries, agriculture and the manufacture of electrical equipment for industrial use. Transportation—Passenger: Served by buses of the Conn. Railway & Lighting Co. from Waterbury and the Flying Eagle Whiteway Lines, Inc. Freight: Served by numerous motor common carriers and Railway Express. Post offices, Woodbury and North Woodbury. Rural free delivery over part of the town.

TOWN OFFICERS. (Election, first Monday in October, annually.) *Clerk and Reg.*, James H. Richards (P.O., Box 27, No. Woodbury); Office hours, Tuesday and Thursday, 9 A.M.-4 P.M.; Saturday, 9-12 A.M.; Location, No. Woodbury; Tel., 61-W2.—*Ass't Clerk*, Olive B. Sabot.—*Treas.*, Harmon S. Boyd.—*Selectmen*, 1st, George N. Platt (P.O., No. Woodbury), Carl A. Peterson, Howard E. Strattman.—*Constables*, Charles F. Burrows, C. Raymond Burton, Harry Eyre, Rita Faust, Daniel Hogan, George Mireault, Stanley Winus.—*Tree Warden*, Clifford F. Martin.—*Collector of Taxes*, William J. Burton.—*Grand Jurors*, C. Louis Anderson, Harmon S. Boyd, Talcott Clapp, Stanley H. Warner.—*Assessors*, Jerome Garlick, William Morgan, Winfield O'D. Ryan.—*Board of Tax Review*, Merritt Barnes, Fred Curtiss, Stanley H. Warner.—*Registrars of Voters*, Bertha S. Atwood, Rep., Mary C. McConville, Dem.—*Agent of Town Deposit Fund*, Harmon S. Boyd.—*Supt. of Schools*, Eric C. Hirst.—*Board of Education*, Vincent Daury, Clifford F. Martin, 1952; Townsend Scudder, *Ch.*, Frederick T. Strong, 1953; Helen Cronk, Mary Louise Mackey, 1954.—*Health Officer*, Harold E. Traver, M.D. (P.O., No. Woodbury).—*Chief of Fire Dept.*, William F. Fleming.

Justices of the Peace, William F. Fleming, Frank E. Knox, Winfield O'D. Ryan, Andrew D. Wylie.

WOODMONT ASSOCIATION*

BOROUGH OFFICERS. (Election, last Saturday in August, annually.) P.O., c/o Clerk, 18 Mark St.; Tel., Milford 2-1225.—*Warden*, William D. Nolan.—*Burgesses*, Arthur L. Berry, Robert Fulton, Neal W. Miller, John E. Quirk, George H. Staley.—*Clerk*, Trubee J. Doolittle.—*Treasurer*, Raymond J. Maher.—*Sheriff*, Finton J. Sweeney.—*Auditors*, Charles V. Conger, Lloyd J. Sweet.

*See Town of Milford.

WOODSTOCK

STATISTICS. Windham County.—Settled, 1686; named New Roxbury; name changed 1690 to Woodstock. Annexed to Connecticut, May, 1749. Area, 39,911 acres. Population, 1950, 2,271. Voting district, 1. Children, 482. Grand list, $5,896,473. Indebtedness, $170,000. Rate of taxation, 22 mills. Principal industries, agriculture and the manufacture of worsted cloth and linens. Transportation—Passenger: Served by buses of the Interstate Buses Corp. from Putnam. Freight: Served by the N.Y., N.H. & H. R.R. Co. and numerous motor common carriers. Post offices, Woodstock, North Woodstock, East Woodstock, South Woodstock and Woodstock Valley. R.F.D. routes from Putnam, Pomfret and Southbridge, Mass. *Voted No Liquor Permit, 1934.*

TOWN OFFICERS. (Election, first Monday in October, biennially, odd years.) *Clerk, Reg. and Treas.*, Helen Perley Cornell (Exp., Putnam); Office hours, 9:30-12 A.M., 2:30-5 P.M., Monday through Friday; Location, Town Hall; Tel., Putnam 8-5201.—*Ass't Clerk*, Ruth E. Collins.—*Selectmen*, 1st, Arvid E. Anderson, Sigurd A. Swanberg, Charles W. Noren.—*Constables*, George W. Butts, Carl G. Feiler, Paul E. Gran, Carl A. Laurens, Cyril A. Paine.—*Tree Warden*, George W. Butts.—*Collector of Taxes*, Ralph T. Eddy.—*Grand Jurors*, Herman A. Marcy, Wade G. Marvin, Donald B. Williams.—*Assessors*, F. Laurence McWilliam, Vernon T. Wetherell, vacancy.—*Board of Tax Review*, Henry T. Johnson, Martin A. Nelson, Paul H. Williamson.—*Registrars of Voters*, Dorothy R. McWilliam, Rep., George C. Holt, Dem.—*Agent of Town Deposit Fund*, Helen Perley Cornell.—*Supt. of Schools*, Seavey T. Morse.—*Board of Education*, Richard N. Sears, *Ch.*, Estella F. Barrett, Charles Nagy, 1953; Carl N. Peterson, Otis L. Spurgeon, Virginia C. Stevenson, 1955.—*Board of Finance*, J. Dean Spencer, *Ch.*, C. Leonard Anderson, Lyman E. Hibbard, H. A. Prym, Jotham G. Reynolds, Mowry Ross.—*Health Officer*, Ernest R. Pike, M.D. (P.O., East Woodstock).—*Town Attorney*, Mahlon H. Geissler (P.O., Putnam).

Justices of the Peace, Eugene D. Boivin, Edith Lowe Flugel, J. Lionel Hebert, Henry F. Joy, Albert M. Lavalley, Arthur G. Swenson, William Lonsdale Tayler, Louis Vezina, G. Alfred Wetherell, Vernon T. Wetherell, Henry D. Young.

CONNECTICUT TOWNS IN THE ORDER OF THEIR ESTABLISHMENTS; WITH THE ORIGIN OF THEIR NAMES

Until 1700 almost the only official action of the colonial government (General Court) in regard to town organization, was to authorize the town name, usually chosen by its leading man, from his home in England. In October, 1700, we find implied or quasi incorporation, such as exists to this day in the records. "This assembly doth grant to the inhabitants of the town of Lebanon all such immunities, privileges and powers, as generally other townes within this Colonie have and doe enjoy." The authoritative legal definition of a town in England, contemporary with the earliest Connecticut settlements is given in the first edition of Coke's Commentaries upon Littleton, published 1628: "It can not be a town in law, unless it hath, or in past time hath had, a church, and celebration of Divine services, sacraments and burials." The churches, which moved bodily, with their pastors, from Massachusetts to Connecticut, proceeded to exercise the secular powers which we regard as those of the town, but the English township is known by its ecclesiastical name of parish. Several of our towns were first set off as parishes from great town-tracts; yet the town in Connecticut colony essentially separated church and state in government, in that it never restricted political suffrage to church members. As to dates, the official colonial records are followed, as soon as they begin, 1636.

THE COLONY

1. Windsor, settled by a company from Plymouth Colony, arriving with the frame and materials of a trading house on their vessel Sept. 26, 1633. This house was set up, 80 to 100 rods below the mouth of the Farmington River, on a tract previously bought of the original Indian proprietors. Before the summer of 1635, the settlers had bought Great Meadow, north of the Farmington, and placed cattle and servants on their lands. They sold out, 1637 and 1638, to Dorchester, Mass., settlers, who had arrived in their vicinity, 1635, and named their settlement Dorchester. It was named in 1637 from Windsor in Berkshire, now a royal residence.

2. Wethersfield, settled as Watertown 1634; named 1637 from Wethersfield in Essex, England. Indian name "Pyquag."

3. Hartford, Dutch trading house, "House of Hope," 1633; settled as Newtown in 1635; named 1637 from Hertford in Hertfordshire. Indian name "Suckiag."

4. Deep River, formerly Saybrook, fort, soon a settlement, 1635; named 1639 from Lord Say & Sele, and Baron Brook. Indian name "Pattaquasset."

5. New Haven, settled April, 1638; named Aug. 1640, from Newhaven on the south coast of Sussex. Indian name "Quinnipiac."

6. Milford, settled early in 1639; named November, 1640, from Milford in Pembroke. Indian name "Wepawaug."

7. Guilford, settled, 1639; named from Guilford parish in Surrey, July, 1643. Indian name "Menunkatuck."

8. Stratford, settled in 1639; named in 1643 from Stratford-le-Bow, Essex, or more probably, Stratford-on-Avon. Indian name "Cupheag."

9. Fairfield, settled 1639; name = fair field; or possibly from Fairfield in Kent. Indian name "Uncoway."

10. Greenwich, settled under the Dutch and named, 1640, from Greenwich near London; N. Y. to Ct., transferred, 1656. Indian name "Patuquapaen."

11. Stamford, settled in 1641; named 1642 from Stamford in Lincolnshire. Indian name, "Rippowam."

12. Farmington, settled in 1640; Dec. 1645, "Tunxis shall be called Farmington" = farming town.

13. New London, settled as "Pequot," 1646, named from London, England, March, 1658. Old Indian Name, "Nameaug."

14. Norwalk, settled 1649; incorporated Sept., 1651, "Norwaukee shall bee a townee;" Algonkin noyank, point of land, or more probably from the Indian name, "Naramauke."

15. Stonington, settled 1649; named Souther Towne, by Mass., Oct., 1658; Stonington by Conn., 1666. Indian names, "Pawcatuck" and "Mistack."

16. Middletown, incorporated 1651; named 1653, from position between upper river towns and Saybrook. Indian name, "Mattabeset."

17. Norwich, settled 1660; named 1659 from Norwich in Norfolk, England. Indian name, "Mohegan."

18. Lyme, set off from Saybrook, 1665; named from Lyme Regis in Dorsetshire, May, 1667. Formerly East Saybrook.

19. Killingworth, named Kenilworth, May, 1667, from Kenilworth in Warwickshire. Indian name, "Hammonassett."

20. Haddam, settled in 1662; incorporated, and named Oct., 1668, from Much Haddam parish in Hertfordshire.

21. Simsbury, settled and named May, 1670, from Sim (on) Wolcott, leading settler, or from Simondsbury in Dorset.

22. Wallingford, set off from New Haven and named, May, 1670, from Wallingford in Berkshire. Old name, "East River" or "New Haven Village."

23. Woodbury, named May, 1673, from being well wooded. Indian name, "Pomperaug."

24. Suffield, "abbreviation of Southfield," established in Mass., 1674; annexed to Conn., May 1749.

25. Derby, settled 1651; named May, 1675, from Derby, town and county in England. Indian name, "Paugasset" or "Paugasuck."

26. Enfield, grant of township "called Enfield" by Mass., May, 1683, from Enfield in Middlesex; annexed to Conn., May, 1749. Formerly Freshwater.

27. Branford, settled 1639; named 1653, from Brentford in Middlesex; set off from New Haven, 1685. Indian name, "Totoket."

28. Waterbury, settled May, 1674; incorporated and named May, 1686, from abundant waters. Indian name, "Mattatuck."

29. Danbury, settled 1685, named Oct., 1687, from Danbury parish in Essex; incorporated May, 1702. Named by Gov. Treat. First name, "Swampfield." Indian name, "Paquiage" or "Pahquioque."

30. Preston, settled, 1686; named Oct., 1687, probably from the Preston in Lancashire, by Josiah Standish. Formerly East Norwich.

31. Woodstock, settled as New Roxbury, Mass., 1686; named March, 1690, from Woodstock in Oxfordshire; annexed to Conn., May, 1749.

32. Windham, settled 1686; incorporated May, 1692; named from Windham in Sussex, or from Wymondham in Norfolk.

33. Glastonbury, incorporated May, 1693; set off from Wethersfield, June, 1692; named from Glastonbury in Somersetshire.

34. Colchester, settled 1699; named Oct., 1699, from Colchester borough and port in Essex. Formerly Jeremiah's Farms.

35. Plainfield, settled 1689; name descriptive; authorized Oct., 1700.

36. Lebanon, named 1697 from Lebanon in Syria; Hebrew name = white; incorporated Oct., 1700.

37. Mansfield, settled 1686; set off from Windham and incorporated Oct., 1702; named from Major Moses Mansfield. Originally called Ponde-town. Indian name, "Noubesetuck."

38. Canterbury, settled 1690; set off from Plainfield and incorporated Oct., 1703; named from Canterbury in Kent. Indian name, "Peagscomsueck."

39. Durham, settled 1699; named May, 1704; from Durham, town and county in England. Indian name, "Cockingchaug," or "Coginchaug."

40. Groton, Inc., from New London, May, 1705; named 1705 from Eng., home town of Gov. John Winthrop.

41. Hebron, settled 1704; named 1707 from Heb. Hebron (derivation doubtful); "An association," "a league," and "confederacy," are meanings given this word by various authorities; incorporated May, 1708.

42. Killingly, settled 1700; incorporated May, 1708; and named from Killingly Manor near Pontefract, Yorks. Indian name, "Aspinock."

43. Ridgefield, settled 1708; incorporated 1709; named from its ridges. Indian name, "Caudatowa."

44. Ashford, settled 1710; named Oct., 1710, probably from Ashford in Kent, England; incorporated Oct., 1714. Formerly New Scituate.

45. Newtown, named May, 1708 = a new town; incorporated Oct., 1711. Indian name, "Pootatuck" or "Quonopague."

46. Coventry, settled 1709; named from Coventry in Warwickshire, Oct., 1711; incorporated May, 1712.

47. New Milford, settled from Milford, 1707; named Oct., 1703; incorporated Oct., 1712. Indian name, "Weantinock" or "Weantinogue."

48. Pomfret, settled in 1686; named and incorporated May, 1713, from Pontefract in Yorkshire. Indian name, "Mashamoquet."

49. Tolland, named and incorporated May, 1715, from Tolland in Somersetshire, whence Henry Wolcott, grandfather of Gov. Roger Wolcott, chief owner.

50. Litchfield, named and incorporated May, 1719, from Lichfield, a town of Staffordshire. Indian name "Bantam."

51. Stafford, settled in 1719; named from Stafford, town in Staffordshire.

52. Voluntown, settled 1719; named May, 1708 = volun (teers') town; grant to volunteers in the Narragansett war; incorporated, May, 1721.

53. Bolton, settled 1716; named and incorporated Oct., 1720; named from Bolton in Lancashire, or the Duke of Bolton.

54. Willington, named "Wellington," May, 1725, from Wellington in Somersetshire (birthplace of Henry Wolcott), whose grandson Roger was chief purchaser, 1720; which gave title to Duke of Wellington, but incorporated May, 1727, as "Willington."

55. East Haddam, "Haddam East Society"; incorporated and named May, 1734. Indian name, "Macki-moodus."

56. Somers, set off from Enfield by Mass., and named from Lord Somers, July, 1734; annexed to, May, 1749. Formerly East Enfield.

57. Union, settled 1727, as "Union Lands"; named 1732; incorporated Oct., 1734 (union of East Stafford and State lands).

58. Harwinton, settled 1731; named May, 1732, from Har (tford), Win (dsor) and (Farming)ton, whence incorporated Oct., 1737.

59. New Hartford, named May, 1733, from Hartford, whence its proprietors, and incorporated Oct., 1738.

60. Canaan, named May, 1738, from the Bible, Canaan = lowland; incorporated Oct., 1739.

61. Goshen, named May, 1738, from Goshen in Egypt; incorporated Oct., 1739.

62. Kent, named May, 1738, from Kent county, England; incorporated October, 1739. Indian name, "Scatacook."

63. Sharon, named and incorporated Oct., 1739, with the Hebrew name, sharon, a plain.

64. Cornwall, named May 1738, from the southwest county of England; incorporated May, 1740.

65. New Fairfield, settled and named May, 1728, from Fairfield; incorporated May, 1740.

66. Torrington, named May, 1732, from Torrington in Devonshire; incorporated Oct., 1740.

67. Salisbury, named May, 1738 (by Rev. Thomas Noyes), from Salisbury, Wiltshire; incorporated Oct., 1741. Indian name, "Wesatogue."

68. Norfolk, named May, 1738, from Norfolk county on the east coast of England; incorporated Oct., 1758.

69. Hartland, named 1733 = Hart(ford)land, because owned by Hartford men; incorporated May, 1761.

70. Redding, made a parish and named Reading from Col. John Read, May, 1729; incorporated as Redding from Fairfield, May, 1767.

71. East Hampton was Chatham, named 1767, from Wm. Pitt, Earl of Chatham; incorporated from Middletown, Oct., 1767; name changed by act of General Assembly, May 4, 1915. Indian name, "Pocotopaug."

72. East Windsor, settled 1680; incorporated from Windsor and named May, 1768. Formerly Windsor.

73. Winchester, tract named from Winchester in Hampshire, May, 1733; incorporated May, 1771. Called the "Green Woods."

74. Washington, incorporated and taken from Kent, Litchfield, New Milford and Woodbury, Jan., 1779; named from George Washington. Formerly parishes of Judea and New Preston.

75. Barkhamsted, named from Berkhamstead in Hertfordshire, May, 1732; incorporated Oct., 1779.

76. Colebrook, named May, 1732, from Colebrook in Devonshire, settled 1765; incorporated Oct., 1779.

77. Southington, named Oct., 1726, as south society of Farmington; incorporated from Farmington, Oct., 1779.

78. Cheshire, named New Cheshire May, 1724, from Cheshire, Eng.; incorporated from Wallingford, May, 1780. Earlier called, "West Farms on Mill River."

79. Watertown, incorporated May, 1780, from Waterbury, which suggested its name. Formerly Westbury.

80. East Hartford, incorporated from Hartford, Oct., 1783. Indian name, "Podunk."

81. Woodbridge, incorporated from New Haven and Milford, Jan., 1784, and named from its pastor, B. Woodbridge. Formerly parish of Amity.

82. Berlin, incorporated from Farmington, Middletown and Wethersfield, May, 1785; named from Berlin, Prussia. Formerly Kensington.

83. Bristol, incorporated from Farmington, May, 1785, and named from Bristol, England. Formerly New Cambridge.

84. East Haven, named May, 1707; incorporated from New Haven, May, 1785. Originally Iron Works Village.

85. Thompson (Parish), named 1728, from its chief owner, Sir Robert Thompson; incorporated from Killingly, May, 1785.

86. Bozrah, incorporated from Norwich, May, 1786, and given Heb. name = enclosure. Formerly New Concord.

87. Brooklyn, named 1752, brook line (the Quinebaug); incorporated from Canterbury and Pomfret, May, 1786. Formerly Mortlake.

88. Franklin, incorporated from Norwich, May, 1786, and named from Benjamin Franklin.

89. Ellington, named 1735, from Ellington in Yorks or Hunts; incorporated from E. Windsor, May, 1786. Originally called the "Great Swamp."

90. Hamden, incorporated from New Haven, May, 1786, and named from John Hampden, English patriot.

91. Lisbon, incorporated from Norwich, May, 1786, and named from Lisbon, capital of Portugal. Formerly Newent parish.

92. Warren, incorporated from Kent, May, 1786, and named from Gen. Joseph Warren.

93. Granby, incorporated from Simsbury, Oct., 1786, and named from the Marquis of Granby (Chas. Manners), or from Granby, Mass.

94. Hampton, incorporated from Brooklyn, Canterbury, Mansfield, Pomfret and Windham, Oct., 1786; named from Hampton in Middlesex. Formerly Kennedy or Windham Village.

95. Montville, incorporated from New London, Oct., 1786; name French for mount-ville.

96. North Haven, named 1739; incorporated from New Haven, Oct., 1786.

97. Bethlehem, named as society, Oct., 1739; Hebrew = house of bread; incorporated from Woodbury, May 1787.

98. Southbury, named May, 1731; south part of Woodbury; incorporated from Woodbury, May, 1787.

99. Weston, named and incorporated from Fairfield, Oct., 1787; named as the west town, or settlement of Fairfield. Formerly Northfield. Indian name, "Aspetuck."

100. Brookfield, incorporated from Danbury, New Milford and Newtown, May, 1788; named for Thos. Brooks, first pastor. Formerly Newbury.

101. Shelton, named for Edward N. Shelton, leader in Housatonic Dam project; was Huntington, incorporated from Stratford, Jan., 1789, and named from Gov. Samuel Huntington; name changed by act of General Assembly April 15, 1919. Indian name, "Quorum." Formerly parish of Ripton.

102. Sterling, incorporated from Voluntown, May, 1794, and named from Dr. John Sterling, a resident.

103. Plymouth, incorporated from Watertown, May, 1795, and named by H. Cook, from Plymouth, Mass. of which his grandfather was an early settler. Formerly Northbury.

104. Wolcott, incorporated from Southington and Waterbury, May, 1796, and named from Gov. Oliver Wolcott.

105. Roxbury, named May, 1743, as rockier part of Woodbury, whence incorporated Oct., 1796.

106. Trumbull (North Stratford), incorporated from Stratford, Oct., 1797, and named from Gov. Jonathan Trumbull. Formerly parish of Unity.

107. Oxford, parish, named from Oxford, Eng., 1741; incorporated from Derby and Southbury, Oct., 1798.

108. New Canaan, named 1731; incorporated from Norwalk and Stamford, May, 1801. Formerly Canaan parish.

109. Waterford, incorporated from New London, Oct., 1801; name descriptive.

110. Wilton, named a society, 1726, from Wilton in Wiltshire; incorporated from Norwalk, May, 1802.

111. Sherman, incorporated from New Fairfield, Oct., 1802, and named from Roger Sherman.

112. Marlborough, named 1747, from great Duke of Marlborough, or from Marlborough, Mass.; incorporated from Colchester, Glastonbury and Hebron, Oct., 1803. Previously Eastbury and New Marlborough.

113. Columbia, incorporated from Lebanon, May, 1804, and given the poetic name for the United States.

114. Burlington, incorporated from Bristol, May, 1806; named (as Burlington, Vt.), prob. from 3d Earl of Burlington. Formerly "West Woods" or West Britain.

115. Canton, incorporated from Simsbury, May, 1806, and the name Canton suggested by the late Ephraim Mills, is derived from a likeness to a Swiss canton. Original name, "Suffrage."

116. *Meriden, named in a deed 1664, from "Meriden Farms", Dorking, Surrey, Eng.; incorporated from Wallingford, May, 1806.

117. Middlebury, incorporated from Southbury, Waterbury and Woodbury, Oct., 1807; named from its position, 1790.

118. North Stonington, named 1724; incorporated from Stonington, May, 1807.

119. Vernon, incorporated from Bolton, Oct., 1808, and named prob. from the home of Washington at Mount Vernon, Va. Formerly North Bolton.

120. Griswold, incorporated from Preston, Oct., 1815; and named from Gov. Roger Griswold.

121. Salem = Hebrew "peace"; named from Salem, Mass., and incorporated as New Salem, from Colchester, Lyme and Montville, May, 1819.

122. Darien, incorporated from Stamford, May, 1820, and named from the Isthmus of Darien. Formerly parish of Middlesex.

123. Bridgeport, name descriptive, 1800; incorporated from Fairfield and Stratford, May, 1821. Indian name "Pequonock." Formerly Stratfield or Newfield.

124. Chaplin, society, named 1809 from its deacon, Benjamin Chaplin; incorporated from Windham, Mansfield and Hampton, May, 1822.

125. Orange, incorporated from Milford and New Haven, May, 1822, and named from Wm. of Orange (III of Eng.). Formerly North Milford.

*See "A Century of Meriden." (Curtis-Gillespie)

126. Manchester, incorporated from East Hartford, May, 1823, and named from Manchester, Eng., because of manufacturing. Originally Orford parish.

127. Monroe, incorporated from Huntington, May, 1823, and named from Pres. James Monroe. Formerly parish of New Stratford.

128. Madison, incorporated from Guilford, May, 1826, and named from Pres. James Madison. Formerly East Guilford.

129. Prospect, incorporated from Cheshire and Waterbury, May, 1827; named as fine lookout place. Formerly Columbia parish.

130. Avon, incorporated from Farmington, May, 1830, and named from Avon river at Stratford-on-Avon. Formerly Northington.

131. North Branford, named as society, 1768; incorporated from Branford, May, 1831.

132. Bethany, named as parish, 1762; Heb. = house of dates; incorporated from Woodbridge, May, 1832.

133. Bloomfield, incorporated from Windsor, May, 1835; named from a Hartford family. Formerly Wintonbury.

134. Westport, incorporated from Fairfield, Norwalk and Weston, May, 1835; name descriptive. Indian name, "Saugatuck."

135. Chester, parish 1640, named from Chester in Cheshire; incorporated from Saybrook, May, 1836. Indian name, "Pattaquonk."

136. Ledyard, incorporated from Groton, May, 1836; named from Col. Wm. Ledyard, commander at Fort Griswold, Groton, 1781. Formerly North Groton.

137. Clinton, incorporated from Killingworth, May, 1838, and from Gov. Dewitt Clinton of N. Y.

138. East Lyme, named 1816; incorporated from Lyme and Waterford, May, 1839.

139. Westbrook, parish named 1810 as west parish of Saybrook; incorporated from Saybrook, May, 1840. Indian name, "Pochaug."

140. Portland, incorporated from Chatham, May, 1841, and named from Portland, Dorsetshire, famed for quarries. Originally named Conway.

141. Rocky Hill, name given Stepney parish from a hill in it, 1826; incorporated from Wethersfield, May, 1843.

142. Naugatuck, incorporated from Bethany, Oxford and Waterbury, May, 1844; Algonkin name = one tree. Formerly Salem parish or Salem Bridge. Originally South Farms of Waterbury.

143. Easton, incorporated from Weston, May, 1845; named as east part of Weston.

144. South Windsor, incorporated and named from East Windsor, May, 1845. Formerly Windsor Farms.

145. Eastford, named as east parish of Ashford, 1777; incorporated from Ashford, May, 1847.

146. Andover, parish named 1747, perhaps from Andover, Mass.; incorporated from Coventry and Hebron, May, 1848.

147. New Britain, parish named 1754 from (Great Britain); incorporated from Berlin, May, 1850.

148. Seymour, incorporated from Derby, May, 1850, and named from Gov. Thomas H. Seymour. Indian name, "Naugatuck"; called Rimmon (1670), Chusetown (1735), Humphreysville (1805).

149. Cromwell, incorporated from Middletown, May, 1851, and named from Oliver Cromwell. Formerly Upper Middletown.

150. Essex, parish named 1820; named from Essex, England; incorporated Sept. 13, 1852, as Old Saybrook; taken from Saybrook; name changed, July 8, 1854 to Essex. Indian name, "Patapoug."

151. Old Saybrook, incorporated from Essex (then Old Saybrook), July 8, 1854, and named at the same time.

152. West Hartford, named 1806; incorporated from Hartford, May, 1854. Formerly West Division.

153. Windsor Locks, named 1833 from canal locks there; incorporated from Windsor, May, 1854. Formerly Enfield Falls.

154. Bethel, named 1759; Hebrew = house of God; incorporated from Danbury, May, 1855.

155. Old Lyme, incorporated as South Lyme, from Lyme, May, 1855; named Old Lyme, 1857.

156. Putnam, incorporated from Pomfret, Thompson and Killingly, May, 1855; named from Israel Putnam. Indian name, "Quinebaug."

157. Bridgewater, named 1803; name descriptive, incorporated from New Milford, May, 1856.

158. Scotland, parish named by first settler, Magoon, a Scot, 1706; set off, 1732; incorporated from Windham, May, 1857.

159. East Granby, named 1822; incorporated from Granby and Windsor Locks, June, 1858.

160. North Canaan, named 1813, incorporated from Canaan (whence its name), May, 1858.

161. Morris, incorporated from Litchfield, June, 1859, and named from James Morris, prominent resident.

162. Sprague, incorporated from Lisbon and Franklin, May, 1861, and named from W. Sprague, village founder.

163. Middlefield, named 1744, from rural part of Middletown; incorporated from Middletown, June, 1866.

164. Plainville, named 1831 = earlier name "Great Plain"; incorporated from Farmington, July, 1869.

165. Beacon Falls, name descriptive, 1856; incorporated from Bethany, Oxford, Naugatuck and Seymour, June, 1871.

166. Newington, parish named 1721, from Newington in Kent or Stoke-N. Middlesex (London), incorporated from Wethersfield, July, 1871.

167. Thomaston, incorporated from Plymouth, July, 1875; named 1866 from Seth Thomas, clock mfr. there.

168. Ansonia, incorporated from Derby, April, 1889; named from Anson G. Phelps, founder of mfg. village, 1843.

169. West Haven, incorporated from Orange, June, 1921; named when made the west parish of New Haven, about 1720.

THE GREAT SEAL

OF

CONNECTICUT

ARTICLE FOURTH, sec. 18, CONSTITUTION OF CONNECTICUT designates the Secretary of the State as "the keeper of the Seal of the State."

Tradition, patriotism and pride in our State have resulted in official adoption of emblems, symbols and devices which had been recognized over the years by citizens of our State as belonging to Connecticut.

In addition to the Great Seal, the General Assembly, by statute, has selected the official Armorial Bearings, State Flag, State Flower, State Bird, and State Tree. In these pages we have reproduced these treasured items with brief descriptions.

As ordered by the General Assembly, *original drawings of the official Great Seal and the Armorial Bearings may be seen in the Office of the Secretary of the State.*

Alice K. Leopold

Secretary of the State

THE AMERICAN FLAG

Out of the profusion of designs and symbolisms inspired by the fervent patriotism and pride of our infant days as a nation, came the flag which is the basis of our present national flag. By 1776 there were many flags for individual military companies and sections of the country and the Continental Congress instructed a committee composed of George Washington, Robert Morris and Colonel George Ross to devise and produce a flag for the United States.

Tradition has it that Betsy Ross, as early as June 1776, made a Stars and Stripes flag from a pencil sketch supplied by Washington. The flag with 13 stripes and 13 stars was officially adopted on June 14, 1777. This was altered to 15 stripes and 15 stars with the admission of Vermont and Kentucky to the Union in 1795.

On April 4, 1818 another modification to the present form was adopted by Congress to allow for the admission of new states. The present arrangement of stars became official in 1912, with each star symbolizing a state. The fifth star stands for Connecticut.

THE STATE FLAG

Inspired by a memorial from the Anna Warner Bailey Chapter of the Daughters of the American Revolution, Governor O. Vincent Coffin, on May 29, 1895, introduced to the General Assembly the first proposal for the adoption of a State Flag. On that same day the Assembly passed a resolution appointing a special committee to prepare a designation of the flag already generally accepted as the official flag of the state.

The General Assembly of 1897 provided an official description of the flag setting the dimensions at five feet, six inches in length and four feet, four inches in width, of azure blue silk, with the armorial bearings in argent white silk with the design in natural colors and bordure of the shield embroidered in gold and silver. Below the shield there is a white streamer, cleft at each end, bordered in gold and browns, the streamer bearing in dark blue the motto "Qui Transtulit Sustinet".

THE ARMORIAL BEARINGS

On March 24, 1931, the General Assembly adopted a design for the official Arms of the State, which it ordered drawn and filed with the Secretary of the State. The official description of the Arms called for: A shield of rococo design of white field, having in the center three grape vines, supported and bearing fruit. Below the shield shall be a white streamer, cleft at each end, bordered with two fine lines, and upon the streamer shall be in solid letters of medium bold Gothic the motto

"QUI TRANSTULIT SUSTINET."
(*He Who Transplanted Still Sustains*)

On passage of the adoption of the Armorial Bearings, the General Assembly decreed that: Said Arms, whether in imprint or in facsimile form, shall be used under the direction of the Secretary of the State.

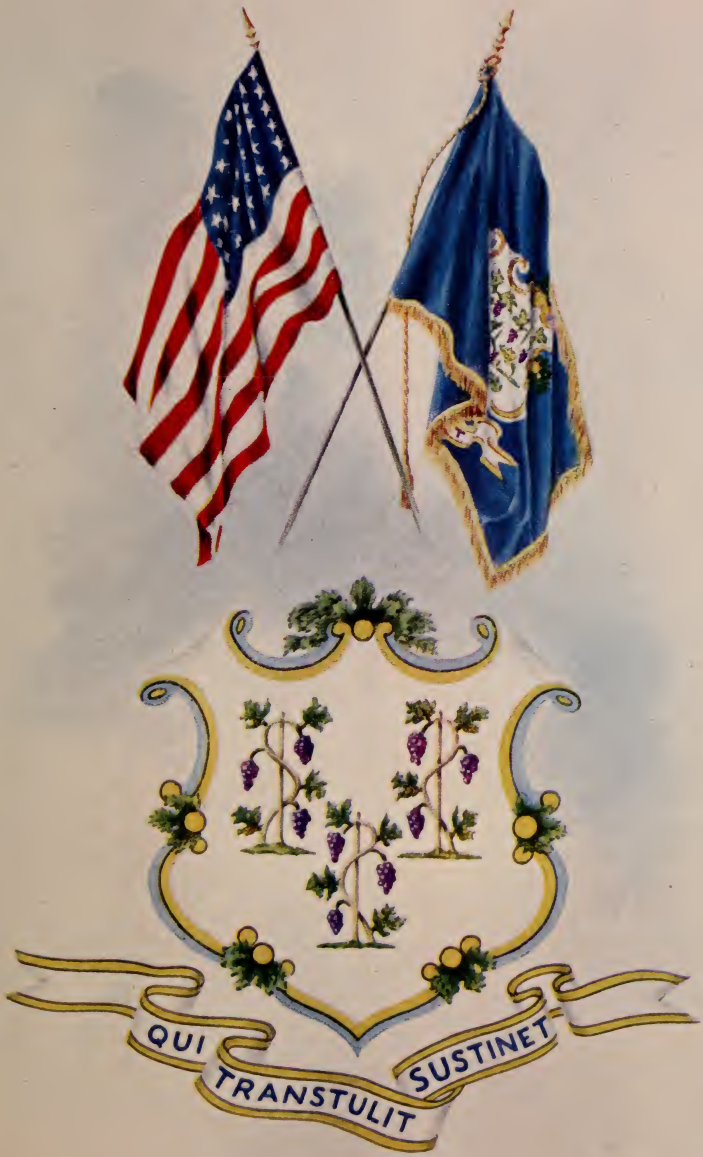
QUI TRANSTULIT SUSTINET

THE MOUNTAIN LAUREL
(Kalmia Latifolia)

STATE FLOWER OF CONNECTICUT

Designated as the State Flower by the General Assembly in 1907. the Mountain Laurel is perhaps the most beautiful of native American Shrubs. Its fragrance and the massed richness of its white and pink blossoms so vividly contrast with the darker colors of the forests and the fields that they have continually attracted the attention of travellers since the earliest days of our colonization. First mentioned in John Smith's "General History" in 1624 specimens were sent to Linnaeus, the famous botanist by Peter Kalm, the Swedish explorer in 1750.

Linnaeus gave it the name of Kalmia Latifolia, honoring the name of his correspondent and at the same time describing the "wide-leaved" characteristic of the plant. In addition to being called "Mountain Laurel", the plant has also been spoken of as "Calico Bush" and "Spoonwood".

In Connecticut, the Mountain Laurel blossoms in the latter part of June. It is typical of the plant that the flower clusters appear in greatest profusion every second or third years, enriching some areas one season and others the next.

THE AMERICAN ROBIN
(Turdus Migratorius)

STATE BIRD OF CONNECTICUT

The American Robin was adopted as the official State Bird by the General Assembly in 1943. The name Robin is applied to a number of familiar birds, but in North America it is the migratory thrush. (Turdus Migratorius.)

Our Robin, a true thrush, is a migratory bird with a reddish-brown or tawny breast and a loud cheery song. It was first called the Robin by the early colonists, in remembrance of the beloved English bird. Despite the protests of some naturalists, we still retain that traditional name.

The original "Robin Redbreast" is a native of the Old World. It is a smaller bird formed much like our Bluebird, with a dark brown back and reddish-orange throat and breast.

Familiar, in the summer, throughout North America, the American Robin is seen from Alaska to Virginia. Most people do not know that many Robins spend the entire winter in New England. They roost among the evergreens in the swamps where they feed on winter berries.

Illustrations in these pages by
Dorothy F. Beverly-Haynes

THE STATE CAPITOL

Overlooking beautiful Bushnell Park, the State Capitol, an imposing structure of marble and granite, topped by its gleaming gold dome, was opened for the General Assembly in January 1879. The entire cost of the building was $2,532,524.43. The cost of the furniture was an additional $100,000.

In 1871, the General Assembly appointed a commission to build a capitol in Hartford. A half million dollars was appropriated and the city of Hartford was authorized to appropriate and issue bonds to the extent of one million dollars for the same purpose.

The commission accepted the present site from the city of Hartford and retained James G. Batterson to construct the capitol building. In 1873 and 1875 additional sums of a half million and a million dollars respectively were appropriated.

On the first floor are the offices of the Comptroller, Treasurer and Bureau of School Fund, State Auditors and the Superintendent of the Capitol. On the second floor are the offices of the Governor, Secretary of the State, Legislative Commissioner and the Hall of the House of Representatives. On the third floor are the offices of the Lieutenant Governor, Attorney General, Commissioner of Finance, Personnel Director, Budget Director, the Senate Chamber and the Press Room. On the fourth floor are the offices of the Purchasing Director and the Pharmacy Commission. On the fifth floor are the cafeteria and divisional offices.

THE EXECUTIVE RESIDENCE

Georgian Colonial in design, the Executive Residence is located on six beautifully landscaped acres of grounds, at 990 Prospect Avenue, overlooking the City of Hartford. The furniture and decorations of the 19 room governor's residence are 18th Century originals and reproductions.

On loan at the residence are furniture, pewter, ceramics and paintings from the Mabel Brady Garvan Collection of the Yale University Art Gallery. The collection was a gift to Yale University by Francis P. Garvan, a native of East Hartford, Connecticut, and at one time Assistant United States Attorney General. He was one of the outstanding collectors of Americana in the nation. Items loaned to the State are, for the most part, of Connecticut origin and range from a tall case clock nearly 200 years old, which was made by Asabel Cheney of East Hartford, to two pewter tankards made by Thomas Danforth II of Middletown.

The residence was built in 1909 by Dr. George C. F. Williams, who occupied it until 1933. The original cost of the development of the property was $300,000. It was purchased by the State in 1943 for $38,928, after inspection of 38 different pieces of property by the Legislative Committee on the Executive Residence in 1943.

Governor Raymond E. Baldwin and his family occupied the residence on September 14, 1945. The formal public opening ceremonies were held on October 18, 1945.

STATE TREE OF CONNECTICUT
(White Oak, Quercas Alba)

THE CHARTER OAK

Deep-rooted in the historic tradition of Connecticut, the Charter Oak is one of the most colorful and significant symbols of the spiritual strength and love of freedom which inspired our Colonial forebears in their militant resistance to tyranny. This venerable giant of the forest, over a half century old when it hid the treasured Charter, in 1687, finally fell during a great storm on August 21, 1856.

Two English kings, a royal agent, a colonial hero and a candle-lit room are the figures and backdrop in one of the most thrilling chapters of America's legend of liberty. The refusal of our early Connecticut leaders to give up the Charter, despite royal order and the threat of arms, marked one of the greatest episodes of determined courage in our history.

On October 9, 1662, the General Court of Connecticut formally received the Charter won from King Charles II, by the suave diplomacy of Governor John Winthrop, Jr., who had crossed the ocean for the purpose.

Twenty-five years later, with the succession of James II to the throne, Connecticut's troubles began in earnest. Sir Edmund Andros, His Majesty's agent, followed up failure of various strategies by arriving in Hartford with an armed force to seize the Charter.

After hours of debate, with the Charter on the table between the opposing parties, the candle-lit room went suddenly dark. Moments later when the candles were re-lighted, the Charter was gone. Captain Joseph Wadsworth is credited with having removed and secreted the Charter in the majestic oak on the Wyllys estate.

"THE CHARTER OAK - Charles D. Brownell"
Collection, Wadsworth Atheneum, Hartford.

POST OFFICES IN CONNECTICUT

(Taken from the United States Official Postal Guide)

* International money order offices
o Postal Savings Depositories

ALL POST OFFICES IN THIS STATE ARE MONEY ORDER OFFICES

Post office	Town
Abington,	Pomfret
Amston,*	Hebron
Andover,*	Andover
oAnsonia,* (C.O.D.)	Ansonia
Avon,*	Avon
Ballouville,	Killingly
oBaltic,*	Sprague
Bantam,*	Litchfield
Barnum,*	Sta. Bridgeport
Beacon Falls,*	Beacon Falls
Beardsley,*	Sta. Bridgeport
Berlin,*	Berlin
oBethel,*	Bethel
Bethlehem,*	Bethlehem
Black Point Beach Club, (Summer office)	East Lyme
Bloomfield,*	Bloomfield
Blue Hills (Branch of Hartford)	Hartford
Botsford,	Newtown
oBranford,*	Branford
oBridgeport,*	Bridgeport
Branch Post Offices,	
oStratford,* (Ind.)	
Stations,	
C.O.D.	
oBarnum,*	
oBeardsley,*	
oNewfield,*	
oNoble,*	
Sta. A	
Bridgewater,*	Bridgewater
oBristol,*	Bristol
Stations,	
C.O.D.	
Forestville,* (Ind.)	
oBroad Brook,*	East Windsor
Brookfield,*	Brookfield
Brookfield Center,*	Brookfield
Brooklyn,*	Brooklyn
Buckland,	Manchester
Burnside,* (Branch of Hartford)	East Hartford
Byram, (Branch of Port Chester, N. Y.)	Greenwich
Canaan,*	North Canaan
Candlewood Isle,	Danbury
Cannondale,	Wilton
Canterbury,	Canterbury
Canton,	Canton
Canton Center,	Canton
Centerbrook,*	Essex
Central,*	Sta. Hartford
oCentral Village,*	Plainfield
Chaplin,	Chaplin
Cheshire,*	Cheshire
Chester,*	Chester
Chestnut Hill,	Columbia
oClinton,*	Clinton
Clintonville,*	North Haven
Coast Guard Academy,	Sta. New London
Cobalt,	East Hampton
oColchester,*	Colchester
Colebrook,	Colebrook
oCollinsville,*	Canton
Columbia,*	Columbia
Cornwall,	Cornwall
Cornwall Bridge,*	Cornwall
oCos Cob,*	Greenwich
Crescent Beach, (Summer office)	East Lyme
Cromwell,*	Cromwell
oDanbury,* (C.O.D.)	Danbury
oDanielson,*	Killingly
oDarien,*	Darien
Stations,	
Noroton,* (Ind.)	
oNoroton Heights,* (Ind.)	
Dayville,*	Killingly
oDeep River,*	Deep River
oDerby,* (C.O.D.)	Derby
Devon,* (Ind.)	Sta. Milford
Durham,*	Durham
Durham Center,	Durham
Eagleville, (Rural Sta., Storrs)	Mansfield
East Berlin,*	Berlin
East Canaan,	North Canaan
East End,	Sta. Waterbury
Eastford,*	Eastford
East Glastonbury,	Glastonbury
East Granby,	East Granby
East Haddam,*	East Haddam
East Hampton,*	East Hampton
oEast Hartford,* (Branch of Hartford)	East Hartford
East Hartland,	Hartland

Post office	Town
East Haven,* (Branch of New Haven)	East Haven
East Killingly,*	Killingly
East Lyme,*	East Lyme
Easton,	Easton
East River,*	Madison
East Windsor Hill,	South Windsor
East Woodstock,	Woodstock
Ellington,	Ellington
Elmwood,* (Branch of Hartford)	West Hartford
Enfield,*	Enfield
Essex,*	Essex
Fabyan,	Thompson
oFairfield,* (C.O.D.)	Fairfield
Falls Village,*	Canaan
Farmington,*	Farmington
Fitchville,*	Bozrah
Forestville,* (Ind.)	Sta. Bristol
Gales Ferry,	Ledyard
Gaylordsville,*	New Milford
oGeorgetown,*	Wilton
Glasgo,	Griswold
oGlastonbury,*	Glastonbury
Glenbrook,* (Ind.)	Sta. Stamford
Glenville,*	Greenwich
Goodyear,	Killingly
Goshen,	Goshen
Granby,*	Granby
Greens Farms,*	Westport
Greenville,* (Contract Sta.)	Norwich
oGreenwich,* (C.O.D.)	Greenwich
Grosvenor Dale,	Thompson
oGroton,* (Branch of New London)	Groton
Groton Long Point, (Summer office)	Groton
oGuilford,*	Guilford
Haddam,*	Haddam
Hadlyme,	Lyme
Hamburg,	Lyme
Hamden, (Branch of New Haven)	Hamden
Hampton,*	Hampton
Hanover,	Sprague
oHartford,*	Hartford
Branch Post offices,	
Blue Hills,	
Burnside,*	
oEast Hartford,*	
Elmwood,*	
Newington,*	
West Hartford,*	
oWethersfield,*	
Wilson,	
Stations,	
Central,*	
C.O.D.,*	
oStation A,*	
Hawleyville,	Newtown
Hazardville,*	Enfield
Hebron,	Hebron
Higganum,*	Haddam
oIvoryton,*	Essex
oJewett City,*	Griswold
Kensington,*	Berlin
Kent,*	Kent
Lake Beseck, (Rural Sta. of Rockfall)	Middlefield
Lakeside,	Morris
Lakeville,*	Salisbury
Lebanon,	Lebanon
Lime Rock,	Salisbury
oLitchfield,*	Litchfield
Long Hill,* (Branch of Bridgeport)	Trumbull
oMadison,*	Madison
oManchester,*	Manchester
Stations,	
C.O.D.	
oSta. A,*	
Mansfield,	Mansfield
Mansfield Center,*	Mansfield
Mansfield Depot,*	Mansfield
Marble Dale,	Washington
Marion,	Southington
Mechanicsville,*	Thompson
Melrose,	East Windsor
oMeriden,* (C.O.D.) (Station A)	Meriden
Merrow,	Mansfield
Middlebury,*	Middlebury
Middlefield,*	Middlefield
Middle Haddam,	East Hampton
oMiddletown,*	Middletown
Stations,	
C.O.D.	
Wesleyan,	
oMilford,*	Milford
Stations,	
C.O.D.	
Devon,* (Ind.)	
Milldale,*	Southington
Montville,*	Montville
Moodus,*	East Haddam
oMoosup,*	Plainfield
Morris,	Morris
Mount Carmel, (Branch of New Haven)	Hamden
oMystic,*	Groton and Stonington
oNaugatuck,*	Naugatuck
Stations,	
C.O.D.	
Union City,*	
oNew Britain,* (C.O.D.)	New Britain
oNew Canaan,* (C.O.D.)	New Canaan
Newfield,*	Sta. Bridgeport
New Hartford,*	New Hartford
oNew Haven,*	New Haven
Branch Post Offices,	
East Haven,*	
Hamden,	
Mount Carmel,	
oWest Haven,*	
Stations,	
Westville,	
Yale,*	
C.O.D. & Parcel Post Sta.	
oSta. A,*	
Newington,* (Branch of Hartford)	Newington

Post office	Town
oNew London,*	New London
Branch Post Office,	
oGroton,*	
Stations,	
C.O.D.	
Coast Guard Academy,	
Poquonock Bridge,	
oNew Milford,*	New Milford
New Preston,*	Washington
Newtown,*	Newtown
Niantic,*	East Lyme
Noank,*	Groton
Noble,*	Sta. Bridgeport
oNorfolk,*	Norfolk
Noroton,* (Ind.)	Sta. Darien
oNoroton Heights,* (Ind.)	Sta. Darien
North Canton,	Canton
Northfield,	Litchfield
Northford,*	North Branford
North Franklin,	Franklin
North Granby,	Granby
oNorth Grosvenor Dale,*	Thompson
oNorth Haven,*	North Haven
North Stonington,*	North Stonington
North Westchester,	Colchester
North Windham,*	Windham
North Woodbury,	Woodbury
North Woodstock,	Woodstock
oNorwalk,* (C.O.D.)	Norwalk
oNorwich,*	Norwich
Branch Post Office,	
Norwichtown, (Ind.)	
Stations,	
C.O.D.,	
Greenville,* (Contract Sta.)	
Preston, (Rural)	
Norwichtown, (Ind.)	Norwich
Oakdale,	Montville
oOakville,*	Watertown
Old Greenwich,*	Greenwich
oOld Lyme,*	Old Lyme
Old Mystic,	Stonington
oOld Saybrook,*	Old Saybrook
Oneco,	Sterling
Orange,*	Orange
Oronoque,	Stratford
Packer,	Canterbury
Pequabuck,*	Plymouth
Pine Meadow,	New Hartford
Pine Orchard,*	Branford
(Summer office)	
oPlainfield,*	Plainfield
oPlainville,*	Plainville
Plantsville,*	Southington
Pleasant Valley,	Barkhamsted
Plymouth,	Plymouth
Pomfret,*	Pomfret
Pomfret Center,*	Pomfret
Poquonock,*	Windsor
Poquonock Bridge,*	Groton
(Branch of New London)	
Portland,*	Portland
Preston,	
(R. Sta. of Norwich),	Preston
oPutnam,* (C.O.D.)	Putnam
Quaker Hill,*	Waterford
Quinebaug,	Thompson
Redding,	Redding
Redding Ridge,	Redding
oRidgefield,*	Ridgefield
Riverside,*	Greenwich
Riverton,	Barkhamsted
Rockfall,*	Middlefield
(Rural Sta. of Lake Beseck)	
oRockville,*	Vernon
Rocky Hill,*	Rocky Hill
Rowayton,*	Norwalk
Roxbury,*	Roxbury
Sachem Head,	Guilford
(Summer office)	
oSalisbury,*	Salisbury
Sandy Hook,*	Newtown
Saugatuck, (Ind.)	Westport
Saybrook Point,	Old Saybrook
Scotland,	Scotland
oSeymour,* (C.O.D.)	Seymour
Sharon,*	Sharon
oShelton,*	Shelton
Sherman,	Sherman
Short Beach,	Branford
oSimsbury,*	Simsbury
Somers,*	Somers
Somersville,*	Somers
South Britain,*	Southbury
Southbury,*	Southbury
South Coventry,*	Coventry
South Glastonbury,*	Glastonbury
oSouthington,*	Southington
South Kent,*	Kent
South Lyme,	Old Lyme
South Meriden,*	Meriden
oSouth Norwalk,* (C.O.D.)	Norwalk
Southport,*	Fairfield
South Willington,*	Willington
South Windham,	Windham
South Windsor,*	South Windsor
South Woodstock,	Woodstock
Springdale,*	Stamford
Stafford,*	Stafford
oStafford Springs,*	Stafford
Staffordville,	Stafford
oStamford,*	Stamford
Stations,	
C.O.D.	
Glenbrook (Ind.)	
oStepney Depot,*	Monroe
Sterling,*	Sterling
Stevenson,	Monroe
oStonington,*	Stonington
oStony Creek,*	Branford
Storrs,*	Mansfield
(Rural Sta., Eagleville)	
oStratford,*	Stratford
(Ind. Branch of Bridgeport)	
Suffield,*	Suffield
Taconic,	Salisbury
oTaftville,*	Norwich
Talcottville,	Vernon
Tariffville,*	Simsbury
oTerryville,*	Plymouth
oThomaston,*	Thomaston
Thompson,*	Thompson

Post Office	Town
oThompsonville,*	Enfield
Tolland,	Tolland
oTorrington,* (C.O.D.)	Torrington
Trumbull,* (Branch of Bridgeport)	Trumbull
Uncasville,*	Montville
Union City,*	Sta. Naugatuck
oUnionville,*	Farmington
Vernon,	Vernon
Versailles,*	Sprague
Voluntown,*	Voluntown
oWallingford,*	Wallingford
Wapping,	South Windsor
Warehouse Point,*	East Windsor
Warrenville,	Ashford
Washington,*	Washington
Washington Depot,*	Washington
oWaterbury,*	Waterbury
Stations, C.O.D. East End, Waterville,* (Ind.)	
Waterford,*	Waterford
oWatertown,*	Watertown
Waterville,* (Ind.)	Sta. Waterbury
Wauregan,*	Plainfield
Weatogue,*	Simsbury
Wesleyan,	Sta. Middletown
Westbrook,*	Westbrook
oWest Cheshire,*	Cheshire
West Cornwall,*	Cornwall
West Goshen,	Goshen
West Granby,	Granby
West Hartford,* (Branch of Hartford)	West Hartford
West Hartland,	Hartland
oWest Haven,* (Branch of New Haven)	West Haven
West Mystic,	Groton
oWestport,* (C.O.D.) (Ind. Station, Saugatuck)	Westport
West Redding,	Redding
West Simsbury,	Simsbury
West Suffield,	Suffield
Westville,	Sta. New Haven
West Willington,*	Willington
oWethersfield,* (Branch of Hartford)	Wethersfield
oWillimantic,*	Windham
Wilson, (Branch of Hartford)	Windsor
Wilsonville,	Thompson
Wilton,*	Wilton
Winchester Center,	Winchester
Windham,	Windham
oWindsor,*	Windsor
oWindsor Locks,*	Windsor Locks
Windsorville,	East Windsor
oWinsted,*	Winchester
Woodbury,*	Woodbury
Woodmont,*	Milford
Woodstock,	Woodstock
Woodstock Valley,	Woodstock
Yale,*	Sta. New Haven
Yalesville,*	Wallingford
Yantic,*	Norwich

TOWNS, VILLAGES AND DISTRICTS WITH NO POST OFFICE OF SAME NAME

REVISED TO JULY 1, 1952

Towns, boroughs and villages in Connecticut without post offices of the same name as the given municipality, are listed below. Where no numeral is appended to such an entity's name, its post office address is the same as the town in which it is located.

Stations, Villages, etc.	Town
Abington, 4 Crs.,[1]	Pomfret
Above All,[2]	Warren
Academy Hill,	Derby
Academy Hill,	Stratford
Ackley,	East Haddam
Aimes Point,	West Haven
Alden's Crossing,	East Hampton
Aldrich Heights,[3]	Plainfield
Allen Hill,	Brooklyn
Allentown,[4]	Plymouth
Allingtown,	West Haven
Allyndale,[5]	North Canaan
Allyns Point,[6]	Ledyard
Almyville,	Plainfield
Amenia Union,	Sharon
Amesville,	Salisbury
Amity,[7]	Woodbridge
Andrews Islands,	Stonington
Anguilla,	Stonington
Annex,	New Haven
Appaquag,	Hampton
†Ashford,[8]	Ashford
Ashford Town,[8]	Ashford
Ashland,[9]	Griswold
Ashwillett,	N. Stonington
Aspetuck,[10]	Easton
Aspetuck,	New Milford
Aspetuck Valley,	Redding
Attawan Beach,[11]	East Lyme
Attawaugan,[12]	Killingly
Atwoodville,	Mansfield
Augerville,[7]	North Haven
Avery Hill,[6]	Ledyard
Ayer's Gap,[13]	Franklin
Ayer's Point,	Old Saybrook
Babcock Hill,	Lebanon
Baileys,[14]	Bolton
Baileyville,	Middlefield
Baker's Cove,	Groton
Bakersville,	New Hartford
Bald Hill,	Wilton
Bald Hill,[15]	Wolcott
Baldwin,[4]	Plymouth
Baldwins Station,	Milford
Bangall,	Stamford
Banksville,	Greenwich
Bantam Terrace,	Litchfield
Baptist Hill,	Stafford
Barber Hill,	So. Windsor
†Barkhamsted,[16]	Barkhamsted
Barkhamsted Center,[16]	Barkhamsted
Barlow Hollow,	Sherman
Barrack Mountain,	Canaan
Barrett Hill,	Brooklyn
Bartlett Point,[17]	Waterford
Barton Hill,	East Hampton
Bashan,	East Haddam
Bashan Hill,[18]	Bozrah
Bates Woods,	New London
Bayview,	Milford
Bayview Heights,	Milford
Beach Park,	Clinton
Beach Pond,	Voluntown
Beach Street,	Litchfield
Beacon Hill,[15]	Wolcott
Bean Hill,	Norwich
Beardsley Park,	Bridgeport
Bear Hill,	Chaplin
Bear Hill,	New Milford
Bear Swamp,[19]	Killingworth
Beaver Brook,	Danbury
Beaver Brook Road,[20]	Lyme
Beaver Meadow,	Haddam
Becket Hill,[20]	Lyme
Beckettville,	Danbury
Beckley Quarter,	Berlin
Bedlam,	Chaplin
Beebe Hill,	Canaan
Belden Hill,	Wilton
Bell District,	Hampton
Bell Island,	Norwalk
Bell Town,	Glastonbury
Belltown,	Stamford
Belle Haven,	Greenwich
Bend of River,[6]	Lisbon
Berkley Park,	Southington
Berkshire Estates,	Southbury
Best View,	Waterford
† Bethany,[21]	Bethany
Bethany Chapel,	Bridgeport
Between the Rivers,	Old Lyme
Bicknell,[8]	Ashford
Bidwell Town,	Glastonbury
Bigelow,	Hampton
Bigelow,[22]	Union
Bill Hill,[20]	Lyme
Birch Groves,	New Milford
Birch Mountain,[23]	Bolton

Post offices—[1]Abington. [2]Cornwall Bridge. [3]Moosup. [4]Terryville. [5]East Canaan. [6]Norwich. [7]New Haven. [8]Warrenville. [9]Jewett City. [10]Fairfield. [11]Niantic. [12]Danielson. [13]North Franklin. [14]Andover. [15]Waterbury. [16]North Canton. [17]Montville. [18]Fitchville. [19]Clinton. [20]Old Lyme. [21]Westville. [22]Stafford Springs. [23]Manchester. †Town.

Stations, Villages, etc.	Town
Black Hall,	Old Lyme
Black Hall Pond,	Old Lyme
Black Hill,	Plainfield
Black Point,	East Lyme
Black Rock,	Bridgeport
Black Rock,	Durham
Black Rock Dist.,[1]	Killingworth
Blissville,[2]	Lisbon
Blood Street,[3]	Lyme
Bloomfield Center Fire Dist.,	Bloomfield
Blue Hill,[4]	Franklin
Blue Hills Fire Dist.,	Bloomfield
Bluff,	Durham
Bluff Point,[5]	Groton
Boardman's Bridge,	New Milford
†Bolton,[6]	Bolton
Bolton Notch,[6]	Bolton
Boom Bridge,	N. Stonington
Boston Neck,	Suffield
Boston Street,	Madison
Bowers Hill,[7]	Oxford
Bow Lane,	Middletown
†Bozrah,[8]	Bozrah
Bradley Field,	Windsor Locks
Bradleyville,	Litchfield
Bradleyville,	Middlebury
Brainard Island,[9]	East Lyme
Brainerd Hill,	Haddam
Brandy Hill,	Thompson
Brandy Hill,	Torrington
Branford Courts,	Groton
Branford Hills,	Branford
Branford Point,	Branford
Breakneck,[10]	Union
Break Neck Hill,	Middlebury
Brendan Heights,	Stafford
Brick School,[11]	Coventry
Brick School House,[2]	Lisbon
Bridgewater Center,	Bridgewater
Briggs Hill,	Sherman
Brighton Beach,	Old Lyme
Bristol Terrace,	Naugatuck
Broad Acres,[12]	Southington
Broad River,	Norwalk
Broad Street,	Wethersfield
Broad Swamp,	Cheshire
Brocketts Point,	Branford
Brockway's Ferry,[3]	Lyme
Brookfield Junc.,	Brookfield
Brooklawn,	Bridgeport
Brooklyn Center,	Brooklyn
Brookside,[13]	Harwinton
Brooksvale,	Cheshire
Brown,[2]	Preston
Bruce Park,	Greenwich
Brunswick,[14]	Scotland
Brush Hill,[8]	Bozrah
Brush Hill,[15]	Lyme
Brush Island,[16]	Darien
Brushy Plain,	Branford

Stations, Villages, etc.	Town
Bucks Corners,	Glastonbury
Buckingham,	Glastonbury
Bucktown,	Portland
Buddies Terrace,	Derby
Buffalo Bay,[17]	Madison
Buff Cap,	Tolland
Bulkeley Hill,	Colchester
Bullett Hill,	Southbury
Bull's Bridge,	Kent
Bull's Head,	Stamford
Bundy Hill,[2]	Lisbon
Bungay,	Seymour
Bunker Hill,[1]	Killingworth
† Burlington,[18]	Burlington
Burlington Cen.,[18]	Burlington
Burlington Sta'n.,[18]	Burlington
Burnet Corners,	Groton
Burnsford,	Bridgeport
Burns Point,	Milford
Burroughs Hill,	Hebron
Burrville,	Torrington
Burtville,	Derby
Burwells Beach,	Milford
Bush Hill,	Brooklyn
Bushy Hill,	Granby
Bushy Hill,	Simsbury
Butler's Island,	Darien
Calf Pasture Cove,	Groton
Calhoun Street,	Washington
Campbell's Mills,	Voluntown
Camptown,	Derby
Campville,[13]	Harwinton
Campville,	Litchfield
Canaan Mountain,	Canaan
Canaan Valley,[19]	North Canaan
Candlewood Heights,	New Milford
Candlewood Hill,	Haddam
Candlewood Lake,	Danbury
Candlewood Lake East,	Brookfield
Cannondale,	Wilton
Canoe Brook,	Branford
Canoe Harbor,	Madison
Canoe Hill,	New Canaan
Canterbury Green,	Canterbury
Canterbury Plains,	Canterbury
Canton Street,	Canton
Caritas Island,	Stamford
Carmel Hill,	Bethlehem
Carmel Hill,	Woodbury
Carney's Crossing,	Danbury
Case District,[18]	Burlington
Case's Farms,	Simsbury
Cat Swamp,	Woodbury
Cedar Beach,	Milford
Cedar Hill,	Hartford
Cedar Hill,	New Haven
Cedar Lake,	Bristol
Cedar Lake,	Chester
Cedar Lake,[20]	Wolcott
Cedarland Park,	Southbury

Post offices—[1]Durham. [2]Norwich. [3]Old Lyme. [4]North Franklin. [5]Poquonock Bridge. [6]Andover. [7]Seymour. [8]Fitchville. [9]Niantic. [10]Stafford Springs. [11]South Coventry. [12]Plantsville. [13]Torrington. [14]Willimantic. [15]Hadlyme. [16]Noroton. [17]East River. [18]Unionville. [19]East Canaan. [20]Waterbury. †Town.

Stations, Villages, etc.	Town
Cedar Ridge Dist.,	Seymour
Cedar Swamp,[1]	Killingworth
Cedar Swamp,	Tolland
Centennial Sq.,	Norwich
Center,	Columbia
Center,[2]	Coventry
Center,	East Haven
Center,[3]	Harwinton
Center,[4]	Warren
Center,	Watertown
Center Dist.,	Hampton
Center Dist.,[5]	Killingworth
Center Dist.,[6]	Union
Center Groton,	Groton
Center Hill,[7]	Barkhamsted
Centerville Dist.,[8]	New Fairfield
Centerville,	Hamden
Chaffeeville,	Mansfield
Chalker's Beach,	Old Saybrook
Chalybes,	Roxbury
Chapel Hill,[9]	Montville
Chaplin Center,	Chaplin
Chapman Beach,	Westbrook
Charcoal Hill,	Westport
Charles Island,	Milford
Charter Oak,	West Hartford
Charter Oak Terrace,	Hartford
Chauncey Homes,	Stratford
Cherry Brook,	Canton
Cherry Hill,	Branford
Cherry Hill,	Cornwall
Cherry Park,	Avon
Cheshire Street,	Cheshire
Chesterfield,[9]	Montville
Chestnut Hill,	Bridgeport
Chestnut Hill,	Colchester
Chestnut Hill,	East Hampton
Chestnut Hill,	Litchfield
Chestnut Hill,	Mansfield
Chestnut Hill,	Trumbull
Chestnut Hill,	Wilton
Chestnut Hill Dist.,[1]	Killingworth
Chestnut Land,	New Milford
Chestnut Tree Hill,[10]	Oxford
Chewink,	Chaplin
Chickahominy,	Greenwich
Chippens Hill,	Bristol
Chippens Hill,[11]	Burlington
Churaevka Village,	Southbury
Church Hill,	Washington
Church Street,	Newington
Cider Brook,	Avon
Circle Beach,	Guilford
Circle Beach,[12]	Madison
Clam Island,	Branford
Clapboard Hill,	Guilford
Clapboard Hill,	New Canaan
Clapboard Hill,	Stratford
Clark Hill,	Cornwall
Clark Hill,	East Hampton
Clarks Corner,	Chaplin
Clark's Cove,[13]	Ledyard
Clarks Falls,	N. Stonington
Clarksville,	Stonington
Clay Hill,	Hartford
Clayton,	Newington
Clayville,[14]	Griswold
Clearview,[3]	Harwinton
Clifton,	Seymour
Climax Heights,	Avon
Clinton Beach,	Clinton
Coburn,	Sherman
Cohanzie,	Waterford
Colburn Hill,	Stafford
Coley Town,	Westport
College Farms,[4]	Warren
Collenders Point,	Darien
Colonial Park,	Ridgefield
Compo,	Westport
Compounce,	Southington
Comstock Hill,	Norwalk
Comstock's Bridge,	East Hampton
Comstock's Bridge,	Colchester
Conantville,	Mansfield
Connecticut College,	New London
Contentment Island,	Darien
Cook Hill,	Cheshire
Cook Hill,	Lebanon
Cook Hill,	Wallingford
Cook Hill,	Windsor
Cooley Hill,[15]	Franklin
Cooper,	Ridgefield
Copper Hill,	East Granby
Copper Mine Dist.,	Bristol
Copper Valley,	Cheshire
Coral Sands,	Westbrook
Coreyville,	Lebanon
Cornfield Point,	Old Saybrook
Cornwall Center,	Cornwall
Cornwall Hollow,	Cornwall
Cornwall Plain,	Cornwall
Cotton Hill,	New Hartford
Cotton Hollow,	Glastonbury
Couch Hill,	Redding
Courtland Hill,[16]	Stamford
Cove Island,	Stamford
† Coventry,[2]	Coventry
Covewood,[17]	Norwalk
Cow Hill,	Clinton
Cranbury,	Norwalk
Cranbury,	Westport
Cranska Village,[18]	Plainfield
Cream Hill,	Cornwall
Crescent Bluff,[19]	Branford
Crescent Lake,	Enfield
Crocker Hill,[15]	Franklin
Cross Brook,	Roxbury
Crow Hill,	Stafford
Crown Point,	Groton
Crystal Lake,	Ellington
Crystal Lake,	Groton
Cummings Point,	Stamford

Post offices—[1]Madison. [2]South Coventry. [3]Torrington. [4]Cornwall Bridge. [5]Deep River. [6]Stafford Springs. [7]New Hartford. [8]Danbury. [9]New London. [10]Seymour. [11]Unionville. [12]East River. [13]Norwich. [14]Jewett City. [15]North Franklin. [16]Glenbrook. [17]Rowayton. [18]Moosup. [19]Pine Orchard. †Town.

Stations, Villages, etc.	Town
Daleville,[1]	Willington
Damascus,	Branford
Danbury Quarter,[2]	Winchester
Dark Hollow,[3]	Salem
Dart Hill,	South Windsor
Davenport Point,	Stamford
Davis District,	Stafford
Day Hill,	Windsor
Daytonville,	Torrington
Deans Mills,	Stonington
Deer Cliff,	Avon
Deer Hill,	Danbury
Deer Island,	Morris
Deer Park,	Greenwich
Derby Neck,	Derby
Devil's Backbone,	Bethlehem
Devil's Blowhole,	Cromwell
Devil's Den,[4]	Weston
Devil's Hopyard,	East Haddam
Dewhirst Farms,	Bridgeport
Diamond Hill,	Redding
Diamond Lake,	Glastonbury
Dibble Hill,	Cornwall
Dickerman's Cor.,[5]	Southington
Dingleville,	Waterford
Dobsonville,	Vernon
Double Beach,	Branford
Dowd's Corner,	Canton
Dowd's Point,	Clinton
Downerville,	Stonington
Downtown,	Woodbury
Drakeville,	Torrington
Drakeville,[2]	Winchester
Dry Brook,	South Windsor
Dublin,	Southington
Dublin,	Colchester
Duck Hole,	Clinton
Dudleytown,	Cornwall
Durant,	Middletown
Durfee Hill,	Waterford
Dwight,	New Haven
Eagleville,[6]	Mansfield
East Bridgeport,	Bridgeport
East Bristol,	Bristol
East Brooklyn,	Brooklyn
Eastbury,	Glastonbury
East Chestnut Hill,	Litchfield
East Cornwall,	Cornwall
East Derby,	Derby
East District,[7]	Union
East End,	Bridgeport
Eastern Point,	Groton
East Farmington Heights,	Farmington
Eastford Center,	Eastford
East Great Plain,	Norwich
E. Haddam L'ding,	E. Haddam
East Hill,	Canton
East Iron Works,	Brookfield
East Litchfield,[8]	Harwinton
East Litchfield,	Litchfield
East Morris,	Morris
East Neck,	Waterford
East Norwalk,	Norwalk
East Plymouth,[9]	Plymouth
East Putnam,	Putnam
East Ridge,	Ridgefield
East Rock,	New Haven
East Side,	Watertown
East Stanwich,	Greenwich
East Street,	Cornwall
East Street,	Suffield
East Thompson,	Thompson
East Village,[10]	Monroe
East Wallingford,	Wallingford
East Weatogue,	Simsbury
East Willington,[1]	Willington
†East Windsor,[11]	East Windsor
East Winsted,[2]	Winchester
Echo Brook,	Greenwich
Edge Lea,	Old Lyme
Edgewood,	Bristol
Edgewood,	New Haven
Edgewood,	Stafford
Edgewood Beach,[12]	East Lyme
Ekonk,	Sterling
Ekonk Hill,	Voluntown
Elim Park,	Shelton
Elliott,[13]	Pomfret
Ellithorpe's Cross.,	Stafford
Ellsworth,	Sharon
Ellsworth Cr's,	Portland
Elmcrest Sana'rium,	Portland
Elm Grove,	Windsor
Elm Haven,	New Haven
Elm Hill,	Newington
Elmville,[14]	Killingly
Elmwood,	Bethel
Elys Landing,[15]	Lyme
Enders Island,[16]	Stonington
Equivalent,	Ellington
Ettadore Park,	Milford
Exeter,	Lebanon
Fair Ground,	Danbury
Fair Haven,	New Haven
Fairview Heights,	Norwich
Fall Mountain,	Bristol
Fall Mt. Lake Dist.,	Plymouth
Falls,	East Granby
Farm Hill,	Middletown
Farmington Village,	Farmington
Farms,	Simsbury
Far View Beach,	Milford
Fenwick,	Old Saybrook
Ferris Park,	Stamford
Ferry Bridge,	Stratford
Ferry Point,	Old Saybrook
Ferry Road,	Old Lyme
Ferry Woods,	Milford
Fire Street,	Montville
Fire Town,	Simsbury
Fisher's Point,	Waterford
Fish Rock,	Southbury
Five Mile River,	Norwalk

Post offices—[1]West Willington. [2]Winsted. [3]Colchester. [4]Westport. [5]Mildale. [6]Storrs. [7]Stafford Springs. [8]Torrington. [9]Terryville. [10]Bridgeport. [11]Broad Brook. [12]Niantic. [13]Abington. [14]Danielson. [15]Old Lyme. [16]Mystic. †Town.

Stations, Villages, etc.	Town
Flag Swamp,	Roxbury
Flanders,[1]	Coventry
Flanders,	East Hampton
Flanders,	East Lyme
Flanders,	Kent
Flanders,	Southington
Flanders,	Woodbury
Flat Rock,	Plainfield
Flat Rock,	Waterford
Flat Rock Hill,	Old Lyme
Flat Swamp,	Newtown
Flax Hill,	Norwalk
Floral Park,	Old Saybrook
Floydville,	East Granby
Fluteville,	Litchfield
Flying Point,	Branford
Fog Plain,	Waterford
Foote Hill,	Durham
Forge,[2]	Weston
Forge Hollow,	Litchfield
Fort Hale,	New Haven
Fort Hill,	New Milford
Fort Hill,	Groton
Fort Hills Homes,[3]	Groton
Fort Trumbull,	New London
Ft. Trumbull Beach,	Milford
Foster,[4]	Union
Foundry,	Redding
Four Corners,[5]	Harwinton
Four Corners,	New Haven
Four Mile River,	Old Lyme
Foxon,	East Haven
Foxtown,	East Haddam
Fox Village,	Stafford
Fractional,[5]	Harwinton
† Franklin,[6]	Franklin
Franklin Hill,[6]	Franklin
Franklin Square,	Norwich
French Mountain,	Watertown
Frog Hollow,	Ellington
Frog Hollow,	Hartford
Fuller Corner,	Suffield
Furnace Hollow,	Stafford
Gadpouch,	East Hampton
Gallows Hills,	Redding
Gallup Hill,[7]	Ledyard
Garden City,	Seymour
Gardner Lake,[8]	Bozrah
Gardner Lake,	Montville
Garnet Park,[9]	Madison
Gary,	Putnam
Gate,	East Hampton
Geer Hill,[10]	Ledyard
General Electric,	Bridgeport
Georges Hill,	Southbury
George Town,	Redding
Georgetown,[2]	Weston
Georgetown,	Wilton
Germantown,	Danbury
Giants Neck,	East Lyme
Giddings Street,	Sherman
Gilbert Corners,	Litchfield

Stations, Villages, etc.	Town
Gilead,	Waterford
Gilead Hill,	Hebron
Gilman,[8]	Bozrah
Glass Factory,[11]	Willington
Glen,	Redding
Glenbrook,	Darien
Glendale Park,	Stamford
Glenwood Park,	New London
Glynville,	Stafford
Golds Mill,	Cornwall
Goldsmith Hill,	Bridgewater
Good Hill,[12]	Oxford
Good Hill,	Woodbury
Goodrichville,	Granby
Goodsell Point,	Branford
Gooseboro,	Litchfield
Goose Green,[13]	Barkhamsted
Goose Lane,	Tolland
Gorham Island,	Westport
Goshen,	Hampton
Goshen,	Lebanon
Goshen,	Plainfield
Goshen,	Waterford
Goshen Hill,	Lebanon
Granbrook Park,	East Granby
Grand View Park,	Stonington
Granite Bay,	Branford
Graniteville,	Waterford
Grants Hill,	Tolland
Grantville,	Norfolk
Grassy Hill,[14]	Lyme
Grassy Hill,	Orange
Grassy Hill,	Woodbury
Grassy Plain,	Bethel
Gray's Plain,	Newtown
Grayville,	Hebron
Great Hammocks,	Old Saybrook
Great Harbor,	Guilford
Great Hill,	Cornwall
Great Hill,	Seymour
Great Hill,[12]	Oxford
Great Hill Lake,	Portland
Great Neck,	Waterford
Great Plain,	Branford
Great Plain,	Danbury
Green Corner,	Bethlehem
Greene Village,	Bridgeport
Greenfield Hill,	Fairfield
Greenhaven Shores,	Stonington
Green Hollow,	Plainfield
Greenmanville,	Stonington
Green Swamp,[15]	Killingworth
Green's Har. Beach,	New London
Greenville,	Watertown
Greenwoods,	New Hartford
Green Woods,	Torrington
Gregory Orchard,	Newtown
Greystone,[16]	Plymouth
Griffins,	Windsor
†Griswold,[17]	Griswold
Griswold Point,	Old Lyme

Post offices—[1]South Coventry. [2]Westport. [3]Poquonock Bridge. [4]Stafford Springs. [5]Torrington. [6]North Franklin. [7]Mystic. [8]Fitchville. [9]East River. [10]Norwich. [11]West Willington. [12]Seymour. [13]Pleasant Valley. [14]Old Lyme. [15]Madison. [16]Terryville. [17]Jewett City. †Town.

Stations, Villages, etc.	Town
Griswoldville,	Wethersfield
Grove Beach,	Westbrook
Grove Beach Point,	Westbrook
Grove Beach Terrace,	Westbrook
Grumman Hill,	Wilton
Guernsey Hill,	Litchfield
Guernseytown,	Watertown
Guilds Hollow,	Bethlehem
Guilford Lakes,	Guilford
Gulf,	Milford
Gull,	Hebron
Gungy,[1]	Lyme
Gurleyville,	Mansfield
Guy's Corners,[2]	Middlefield
Gypseyville,	Manchester
Haddam Neck,	Haddam
Haddam Quarter,	Durham
Half Way River,	Newtown
Hall,	Stafford
Hall Meadow,	Torrington
Hall's Corners,	Old Lyme
Hallville,[3]	Preston
Hamburg,	New Haven
Hammonasset,	Madison
Hampton Springs,	Hampton
Hancock,[4]	Plymouth
Hanging Hills,	Southington
Hankeyville,	Stamford
Hanks Hill,	Mansfield
Hanover,	Newtown
Harbor,	Windsor
Harborview,[5]	Norwalk
Harbor View,	Clinton
Hard Hill,	Bethlehem
Hardscrabble,[6]	Warren
Harris Plains,	Litchfield
Harrisons,	Waterford
Hartford Beach,	Madison
Hartford Turnpike,	Vernon
Hart Hollow,	Torrington
†Hartland,[7]	Hartland
†Harwinton,[8]	Harwinton
Hasting's Hill,	Suffield
Hatchet Harbor,[9]	Woodbridge
Hatchetts Point,	Old Lyme
Haughton Cove,	Montville
Haughton Park,	Montville
Hawk's Nest Beach,	Old Lyme
Hay Island,[10]	Darien
Haycock Point,	Branford
Hayden's,	Windsor
Hayestown,	Danbury
Haywardville,	East Haddam
Hazel Plain,	Woodbury
Hazelwood,	Windsor
Hazelwood,	East Granby
Head of Meadow,	Newtown
Headquarters,	Litchfield
Hemlock Road,	Bridgewater
Hewitt,	N. Stonington
Hidden Lake,	Haddam

Stations, Villages, etc.	Town
High Island,	Branford
Highland,	Middletown
Highland Park,	Manchester
Highland Point,[11]	Madison
Highland Terrace,	Stafford
High Ledge,[12]	Simsbury
High Ridge,	Stamford
Highwood,	Hamden
Hill and Plain,	New Milford
Hilliardville,	Manchester
Hillside Terrace,	Norwich
Hinckley Hill,	Stonington
Hitchcock's Lakes,[13]	Wolcott
Hoadleyville,[4]	Plymouth
Hodge Pound,	Voluntown
Hog Hill,	East Hampton
Holcomb Hill,	New Hartford
Holley Beach,	Madison
Hollister Section,	Bridgeport
Hollow Section,	Bridgeport
Holt District,[4]	Plymouth
Hooker Village,	Bridgeport
Hopevale,	Hebron
Hopeville,[14]	Griswold
Hopewell,[15]	Glastonbury
Hopewell,	Newtown
Hop Meadow,	Simsbury
Hop River,	Columbia
Hop Swamp,	Middlebury
Hop Yard Plain,	Branford
Horse Hill,	Westbrook
Hoskins,	Simsbury
Hotchkiss Grove,	Branford
Hotchkissville,	Woodbury
Howard Valley,	Hampton
Hubbard,	Middletown
Huckleberry Hill,	Avon
Huckleberry Hill,	Brookfield
Huckleberry Ledge,[16]	Killingworth
Hull,	Redding
Hull's Hill,[17]	Oxford
Hull's Hill,	Southbury
Hungary,	Granby
Hunt,	New Milford
Hunting Ridge,	Stamford
Huntington,	Shelton
Huntingtown,	Newtown
Huntsville,	Canaan
Hurd Park,[18]	East Hampton
Hurlbutt Street,	Wilton
Hyde Park,	Stafford
Hyde's Corner,[19]	Franklin
Hydeville,	Stafford
Indian Cove,	Guilford
Indian Hill,[20]	Branford
Indian Neck,	Branford
Indian Town,	N. Stonington
Indian Town,	Old Saybrook
Iron Works,	Brookfield
Island View,	Westbrook

Post offices—[1]Old Lyme. [2]Rockfall. [3]Norwich. [4]Terryville. [5]South Norwalk. [6]Cornwall Bridge. [7]East Hartland. [8]Torrington. [9]New Haven. [10]Noroton. [11]East River. [12]West Simsbury. [13]Waterbury. [14]Jewett City. [15]South Glastonbury. [16]Clinton. [17]Seymour. [18]Middle Haddam. [19]North Franklin. [20]Stony Creek. †Town.

Stations, Villages, etc.	Town
Ives Corner,	Cheshire
Jack's Hill,[1]	Oxford
Jackson Heights,	Avon
Jenkin's Gamp,[2]	East Hampton
Jepson Island,[3]	Branford
Jerico,[4]	Pomfret
Jerusalem,	New Milford
Job's Hill,	Ellington
Job's Pond,	Portland
Johnny Cake,[5]	Burlington
Johnnycake Hill,	Old Lyme
Johnson Hollow,	Cornwall
Johnson Lane,	Middletown
Johnson's Point,	Branford
Johnsonville,	East Haddam
John Tom Hill,	Glastonbury
Jones Beach,	East Hampton
Jones Street,	Hebron
Jordan,	Waterford
Joshuatown,[6]	Lyme
Joyceland,[7]	New Fairfield
Judd's Bridge,	Roxbury
Judges Cave,	New Haven
Juniper Hills,	Canaan
Jupiter Point,	Groton
Kasson Grove,	Bethlehem
Keeler Road,	Bridgewater
Keeney's Corner,	Waterford
Kelsey Point,	Westbrook
Kelsevtown,	Clinton
Kennedy City,	Plainfield
Kenosia,	Danbury
Kent District,	Wilton
Kent Furnace,	Kent
Kent Hollow,	Kent
Kenyonville,[8]	Woodstock
Kettletown,	Southbury
Keyser Island,[9]	Norwalk
Kick Hill,	Lebanon
Kidd's Island,[3]	Branford
Killams Point,[10]	Branford
†Killingly,[11]	Killingly
Killingly Center,[11]	Killingly
† Killingworth,[12]	Killingworth
King Street,	Danbury
King Street,	Greenwich
Kinney,[13]	Griswold
Kinney Hollow,[14]	Union
Kissewaug,	Middlebury
Kittemaug,	Montville
Knollwood Beach,	Old Saybrook
Lafayette Square,	Bridgeport
Lake Bonair,	Ellington
Lake Candlewood,[7]	New Fairfield
Lake Compounce,	Bristol
Lake District,[15]	Warren
Lake Garda,[5]	Burlington
Lake George,	Newtown
Lake Haywood,[16]	East Haddam
Lake Plymouth Dist.,	Plymouth
Lake Quonnipaug,	Guilford

Stations, Villages, etc.,	Town
Lake Stafford,	Stafford
Lake's Pond,	Waterford
Lakeview,	Derby
Land O'Pines,	Stafford
Lands End,	Newtown
Lane District,[17]	Killingworth
Lanesville,	New Milford
Lanphier's Cove,	Branford
Lantern Hill,[18]	Ledyard
Laurel,	Middletown
Laurel Beach,	Milford
Laurel Glen,	N. Stonington
Laurel Hill,	Norwich
Laurel Park,	Norwich
Laysville,	Old Lyme
Lazy Lane,	Southington
Leach Hollow,	Sherman
Ledward Island,	Stonington
†Ledyard,[10]	Ledyard
Ledyard Center,[18]	Ledyard
Leesville,	East Haddam
Leete's Island,	Guilford
Leffingwell,[20]	Bozrah
Leffingwell,	Montville
Leonard Bridge,	Lebanon
Leonards Corner,	Tolland
Lewisboro,	Ridgefield
Liberty Hill,	Lebanon
Lime Kiln,	Redding
Lime Rock Station,	Canaan
Lincoln Village,	Bridgeport
Linkfield,	Watertown
† Lisbon,[18]	Lisbon
Little Boston,	East Lyme
Little Boston,	Redding
Little City,	Haddam
Little Haddam,	East Haddam
Little Plain,	Branford
Little Pumpkin Is.,[3]	Branford
Little Stannard Beach,	Westbrook
Little York,	Redding
Lockwoods Corners,	Stamford
Locust Hill,	Chester
Locust Road,[21]	Harwinton
Log City,	Sherman
Logger Hill,	Waterford
Lonetown,	Redding
Long Beach,	Stratford
Long Brook,	Stratford
Long Cove,[22]	Ledyard
Long Hill,	Middletown
Long Hill,	South Windsor
Long Hill,	Trumbull
Long Meadow Hill,	Brookfield
Long Mountain,	New Milford
Long Neck Point,	Darien
Long Ridge,	Danbury
Long Ridge,	Stamford
Long River Village,	Middletown
Long Society,[18]	Preston

Post offices—[1]Seymour. [2]Cobalt. [3]Stony Creek. [4]Pomfret Center. [5]Unionville. [6]Old Lyme. [7]Danbury. [8]Putnam. [9]South Norwalk. [10]Short Beach. [11]Danielson. [12]Clinton. [13]Jewett City. [14]Stafford Springs. [15]Cornwall Bridge. [16]Colchester. [17]Higganum. [18]Norwich. [19]Mystic. [20]Fitchville. [21]Torrington. [22]Gales Ferry. †Town.

Stations, Villages, etc.	Town
Longview,	Ellington
Lord Hill,[1]	Lyme
Lord's Corner,	Deep River
Lord's Cove,[1]	Lyme
Lost Acres,	Granby
Lovely Street,	Avon
Lower City,	Canaan
Lower Merryall,	New Milford
Lower Pawcatuck,	Stonington
Lower Scotland,	Scotland
Lower Stepney,[2]	Monroe
Lull,	Stafford
Lydallville,	Manchester
Lyman Viaduct,	Colchester
†Lyme,[1]	Lyme
Lyons Plains,[3]	Weston
Macedonia,	Kent
Mack's Mill,	East Lyme
Magnolia Hill,	Bethlehem
Magonk,	Waterford
Mago (Mego) Point,	Waterford
Mallory Hill,	Waterford
Mallett District,	Bridgewater
Manchester Green,	Manchester
Mansfield City,	Mansfield
Mansfield 4 Cor's,	Mansfield
Mansfield Hollow,	Mansfield
Maple Hill,	Newington
Maple Hollow,	New Hartford
Mapleton Ave.,	Suffield
Marina Village,	Bridgeport
† Marlborough,[4]	Marlborough
Marne Park,[5]	Litchfield
Maromas,	Middletown
Maryland,	New Milford
Mashapaug,[6]	Union
Mason's Island,[7]	Stonington
Massapeag,	Montville
Meadow Plain,	Simsbury
Mechanicsville,	Granby
Meet'g House Hill,	Durham
Meet'g House Hill,[8]	Franklin
Melrose Park,	Norwich
Merrill,	New Hartford
Merryall,	New Milford
Merwins Beach,	Milford
Merwin's Point,	Milford
Meshomasic,	Portland
Meshomasick,	East Hampton
Miami Beach,	Old Lyme
Mianus,	Greenwich
Middle,	Newtown
Middle Beach,	Madison
Middle Beach,	Westbrook
Middlebrook,	Wilton
Middlefield Center,	Middlefield
Middle Gate,	Newtown
Middle Haddam,	East Hampton
Middle Quarter,	Woodbury
Middle River,	Danbury
Midway,	Groton

Stations, Villages, etc.	Town
Milbrook,	Greenwich
Mile Creek,	Old Lyme
Milford Point,	Milford
Milford Side,[9]	Woodbridge
Milford Street,[10]	Burlington
Millbrook,	North Haven
Mill District,	Clinton
Miller Hill,	East Hampton
Millington Green,	East Haddam
Mill Plain,	Branford
Mill Plain,	Danbury
Mill R. Coun. Club,	Stratford
Millstone Ridge,	New Milford
Milltown,	N. Stonington
Milton,	Litchfield
Milville,	Naugatuck
Mine Hill,	New Milford
Mine Hill,	Roxbury
Miner,	N. Stonington
Minnie Island,[11]	Bozrah
Minortown,	Woodbury
Miry Brook,	Danbury
Mitchell's Woods,	New London
Mixville,	Cheshire
Mohawk Tower,	Cornwall
Mohegan,	Montville
Momauguin,	East Haven
Money Island,[12]	Branford
† Monroe,[2]	Monroe
Montowese,	North Haven
Montville Center,	Montville
Mooreville,[13]	Winchester
Moose Hill,	Guilford
Moose Hill,[14]	Oxford
Moose Meadow,[15]	Willington
Moravia Woods,	Avon
Morningside,	Milford
Morningside Park	Waterford
Morris Corner,	Ellington
Morris Cove,	New Haven
Moss Farm,	Cheshire
Mountain Lake,[16]	Salem
Mt. Archer,[1]	Lyme
Mount Hope,	Mansfield
Mount Three Notches,	Durham
Mount Tobe,[17]	Plymouth
Mount Vernon,	Southington
Mt. View,	Southington
Mth. of Scantic,	South Windsor
Mulberry Point,	Guilford
Mullin Hill,	Waterford
Munger Lane,	Bethlehem
Music Mountain,[18]	Canaan
Music Vale,[16]	Salem
Myrtle Beach,	Milford
Mystic Island,	Stonington
Nantasket,[19]	Pomfret
Nash Island,[20]	Darien
Natchaug,	Chaplin
Nathan Hale,[21]	Coventry

Post offices—[1]Old Lyme. [2]Stepney Depot. [3]Westport. [4]Amston. [5]Bantam. [6]Stafford Springs. [7]Mystic. [8]North Franklin. [9]New Haven. [10]Unionville. [11]Fitchville. [12]Stony Creek. [13]Winchester Center. [14]Seymour. [15]West Willington. [16]Colchester. [17]Terryville. [18]Falls Village. [19]Pomfret Center. [20]Noroton. [21]South Coventry. †Town.

Stations, Villages, etc.	Town
Naubuc,	Glastonbury
Naugatuck Gardens,	Milford
Navy Yard,	Groton
Nayaug,	Glastonbury
Neck District,	Madison
Neck Road,	Old Lyme
Nepaug,	New Hartford
Nettleton Hollow,	Washington
New District,	Avon
New District,	Simsbury
Newent,[1]	Lisbon
† New Fairfield,[2]	New Fairfield
New Fairfield Center,[2]	New Fairfield
Newfield,	Middletown
Newfield,	Stamford
Newfield,	Torrington
Newgate,	East Granby
Newhallville,	New Haven
New Hartford Cen.,	New Hartford
Newington Park,	Newington
New Preston Hill,	Washington
New Preston Sta.,	Washington
New Preston Village,	Washington
New Sweden,[3]	Woodstock
New Village,[4]	Plainfield
New York,	Stratford
Niantic Hill,	Lyme
Nichols,[5]	Trumbull
Nickerson Hill,	East Lyme
Nineveh,[6]	Killingworth
Nineveh,	Madison
Nipsic,	Glastonbury
Nod,	Avon
Nod,	Wilton
Nonnewaug,	Woodbury
Nonnewaug Falls,	Bethlehem
Norfield,[7]	Weston
Noroton Knoll,	Darien
Noroton Manor,	Darien
North,	Columbia
North Ashford,[8]	Eastford
North Bigelow,	Hampton
† North Branford,[9]	North Branford
North Bridgeport,	Bridgeport
† North Canaan,[10]	North Canaan
North Cornwall,	Cornwall
North Coventry,[11]	Coventry
North Cromwell,	Cromwell
Northeast,	Newington
North End,	Bridgeport
North End Colony,	Guilford
North Farms,	Wallingford
North Guilford,	Guilford
North Hill,	North Haven
North Kent,	Kent
North Lyme,[12]	Lyme
North Madison,	Madison
North Mianus,	Greenwich
North Newington,	Newington
North Norfolk,	Norfolk
North Plain,[13]	East Haddam

Stations, Villages, etc.	Town
North Stamford,	Stamford
North Sterling,	Sterling
N. Thompsonville,	Enfield
North Westchester,	Colchester
North West Dist.,	Madison
Northville,	New Milford
Northwest,[13]	Harwinton
Northwest Corner,	N. Stonington
Nortontown,	Guilford
Norwich Falls,	Norwich
Nova Scotia,	Watertown
Number Five,[14]	North Canaan
Nut Plains,	Guilford
Oakdale Manor,	Southbury
Oakgrove Beach,	East Lyme
Oakland,	Manchester
Oakland Gardens,	Farmington
Oak Terrace,	Durham
Obtuse,	Brookfield
Occum,	Norwich
Ocean Beach Park,	New London
Oenoke Ridge,	New Canaan
Ogden's Corner,	Vernon
Old Colony Beach,	Old Lyme
Old Furnace Hol.,	Stafford
Old Hamburg,[12]	Lyme
Old Hop River,	Columbia
Old Lyme Estates,	Old Lyme
Old Lyme Shores,	Old Lyme
Old Mill Green,	Bridgeport
Old Quarry,	Guilford
Olivet,	Bridgeport
Orcuttville,	Stafford
Ore Hill,	Kent
Ore Hill,	Salisbury
Orford Village,	Manchester
Oswegatchie,	Waterford
Overbrook,	Stamford
Oxecosset,	Stonington
† Oxford,[15]	Oxford
Ox Hill,	Bridgeport
Ox Hill,	Norwich
Oxoboxo Lake,[16]	Montville
Oyster Point,	New Haven
Oyster River,	Old Saybrook
Oyster River,	West Haven
Pachaug,[17]	Griswold
Packwoodville,	Colchester
Pacouset,	Portland
Padanarem,	Danbury
Painter Hill,	Roxbury
Palestine,	Newtown
Palmer Hill,	Greenwich
Palmertown,[18]	Montville
Parker Farms,	Wallingford
Parker Village,	Manchester
Parkers Hill,[19]	Killingworth
Parker's Point,	Chester
Park Lane,	New Milford
Parkville,	Hartford
Parum,	Colchester
Patten,	Stafford

Post offices—[1]Norwich. [2]Danbury. [3]Pomfret Center. [4]Moosup. [5]Bridgeport. [6]Madison. [7]Westport. [8]Putnam. [9]Branford. [10]Canaan. [11]South Coventry. [12]Old Lyme. [13]Torrington. [14]East Canaan. [15]Seymour. [16]Uncasville. [17]Jewett City. [18]New London. [19]Higganum. †Town.

Stations, Villages, etc.	Town
Pautipaug,[1]	Franklin
Paved Street,	Branford
Pawcatuck,	Stonington
Pawson Park,	Branford
Peck Hollow,[1]	Franklin
Pecks Corner,	Norwich
Peck's Mill,	Stratford
Pegville,	Granby
Pemberwick,	Greenwich
Pembroke,	Danbury
Pendleton Hill,	N. Stonington
Pendleton Hill,	Voluntown
Penfield Hill,	Portland
Pepper Box Hill,	Waterford
Pequot,[2]	Montville
Pequotsepos,	Stonington
Perkins Corner,	Mansfield
Phelps Hill,	Lebanon
Phoenixville,[3]	Eastford
Pickett,	New Milford
Pickett Hill,	Stafford
Pickett's Ridge,	Redding
Pierce Hollow,	Southbury
Pigeon Hill,	Windsor
Pillsbury Hill,	Vernon
Pimpewaug,	Wilton
Pinch Street,[4]	Scotland
Pine Brook,	East Hampton
Pine Brook,	Haddam
Pine Grove,	Canaan
Pine Grove,	East Lyme
Pine Grove,	Windsor
Pine Neck,	Waterford
Pine Orchard,	Branford
Pine Orchard Dist.,[5]	Killingworth
Pine Rock Park,	Shelton
Pine Street,[4]	Columbia
Pineville,[6]	Killingly
Pinnacle Valley,[7]	Warren
Pinney Hill,[8]	Stafford
Pinney Street,	Ellington
Plainfield Junct.,	Plainfield
Plain Hill,	Norwich
Plains,	East Haddam
Plantsville,	Branford
Pleasant Hill,	Windsor
Pleasant Valley,[9]	Lyme
Pleasant Valley,	Mansfield
Pleasant Valley,	South Windsor
Pleasure Beach,	Bridgeport
Pleasure Beach,	Waterford
Pleasure Hill,[1]	Franklin
Plum Bank,	Old Saybrook
Plumtrees,	Bethel
Pocotopaug Lake,	East Hampton
Podunk,	South Windsor
Pogwank,[10]	Salem
Pohtatuck,	Newtown
Point O'Woods,[11]	Old Lyme
Point Shirley,[12]	Groton
Pokono Ridge,	Brookfield

Stations, Villages, etc.	Town
Polk,	Watertown
Pomfret Landing,[13]	Pomfret
Pomperaug,	Woodbury
Pomperaug Valley,	Southbury
Pond Hill,[14]	Coventry
Pond Hill,	Naugatuck
Pond Hill,	Plainfield
Pond Hill,	Wallingford
Pond Meadow,[5]	Killingworth
Pond Meadow,	Westbrook
Pond Point Beach,	Milford
Ponset,	Haddam
Ponus Ridge,	New Canaan
Pootatuck,	Southbury
Poplar Plains,	Westport
Poquetanuck,[15]	Preston
Porter,	South Windsor
Porter Hill,	Bethlehem
Porter Plains,	Thompson
Portipaug,[1]	Franklin
Post Hill,	New London
Potato Island,[16]	Branford
Potter,[8]	Willington
Powder Hill,	Middlefield
Pratt Island,	Darien
Pratt's Corner,	Southington
Pratts Corner,	Cheshire
† Preston,[15]	Preston
Preston City,[15]	Preston
Preston Plains,[15]	Preston
Promise Land,	Seymour
† Prospect,[17]	Prospect
Prospect Beach,	West Haven
Prospect Hill,	Brookfield
Prospect Hill,	Norwalk
Prospect Hill,	Waterford
P. T. Barnum Village,	Bridgeport
Puckshire,	Woodbury
Pudding Hill,[4]	Scotland
Puddletown,	New Hartford
Puffingham,[18]	Cornwall
Punkin Hill,	New Milford
Purchase,	Southbury
Purgatory,	Avon
Putnam Heights,	Putnam
Putnam Park,[19]	Redding
Putnam's Wolf Den,[13]	Pomfret
Putney,	Stratford
Quadic,	Thompson
Quaker Farms,[20]	Oxford
Quaker Ridge,	Greenwich
Quaker Town,	Groton
Quaker Town,[21]	Ledyard
Quaketaug Hill,	Stonington
Quarry Road,	Milford
Quarryville,[22]	Bolton
Quarter,	Branford
Quassapaug,	Woodbury
Quassapaug Lake,	Middlebury
Queach,	Branford

Post offices—[1]North Franklin. [2]New London. [3]Chaplin. [4]Willimantic. [5]Higganum. [6]Danielson. [7]New Preston. [8]Stafford Springs. [9]Old Lyme. [10]Colchester. [11]South Lyme. [12]West Mystic. [13]Pomfret Center. [14]South Coventry. [15]Norwich. [16]Stony Creek. [17]Waterbury. [18]Cornwall Bridge. [19]Bethel. [20]Seymour. [21]Mystic. [22]Rockville. †Town.

Stations, Villages, etc.	Town
Quiambog,	Stonington
Quinnipiac,	North Haven
Quinnipiac,	Wallingford
Quotonset Beach,	Westbrook
Ragged Hill,[1]	Pomfret
Rainbow,	Windsor
Ram Island,	Stonington
Ramparts Homes,	Groton
Ram's Horn Creek,[2]	Lyme
Rathbun Hill,[3]	Salem
Ratlum,	Canton
RattleSnakeLedge,[3]	Salem
Rawson,	Hampton
Rayfield,	Westport
Raymond Hill,	Montville
Read,[4]	Lisbon
Red City,[5]	Oxford
Red Oak,[5]	Oxford
Red School,[6]	Coventry
Red Stone Hill,	Bristol
Reeds Gap,	Durham
Reynolds Bridge,	Thomaston
Rhodesville,	Putnam
Richmond Hill,	New Canaan
Rider,[7]	Willington
Ridge,	Redding
Ridge Acres,	Darien
Ridgebury,	Danbury
Ridgecraft,	Guilford
Ridge Road,	Wethersfield
Ridgewood Park,	Waterford
Riga,	Salisbury
Rippowam Village,	Stamford
Riverbank,	Stamford
River Boulevard,	Suffield
Rivercliff,[8]	Milford
River District,[20]	Bridgewater
River District,	Tolland
River Glen,	Farmington
River Head,	East Lyme
Riverside,[9]	Burlington
Riverside,	Norwich
Riverside,[5]	Oxford
Riverside Beach,	Waterford
Riverside Park,	New London
Riverview,	New Haven
Riverview,	Portland
Riversville,	Greenwich
Rixtown,[10]	Griswold
Road Church Dist.,	Stonington
Roaring Brook,[11]	Willington
Roast Meat Hill,[12]	Killingworth
Rockfall,	Middlefield
Rock Glen,	Norwich
Rock House Hill,[5]	Oxford
Rock Landing,	Haddam
Rockland,	Madison
Rockland Park,[13]	Branford
Rock Meadow,[11]	Union
Rock Ridge,	Greenwich
Rockwell Hill,	Stafford
Rocky Dundee,	Stafford
Rogers Lake,	Old Lyme
Rogers Lake West Shores,[2]	Lyme
Romford,	Washington
Roosevelt Park,[14]	Litchfield
Rope Ferry,	East Lyme
Rose Hill,	Wolcott
Rose Hill,	Portland
Rose Hill,[15]	Ledyard
Ross Hill,[4]	Lisbon
Roton Point,	Norwalk
Round Hill,	Greenwich
Round Hill,[4]	Lisbon
Roxbury,	Stamford
Roxbury Falls,	Roxbury
Rye Street,	So. Windsor
Sachem Head,	Guilford
Sachems Woods,	New Haven
Sagamore Cove,	Branford
Sagamore Terrace,	Westbrook
St. Vincent's,	Bridgeport
† Salem,[3]	Salem
Salem Park,	Norwich
Salmon Brook,	Granby
Salmon River,	East Haddam
Salmon River Park,	East Hampton
Salt Works,	Westbrook
Sand Bank,	Portland
Sandy Estates,	Southington
Sandy Hill,	Middlebury
Sanfordtown,	Redding
Sasqua Hills,[16]	Norwalk
Satans Kingdom,	New Hartford
Saunders Point,[17]	East Lyme
Savin Rock,	West Haven
Sawyer,	Putnam
Saybrook,	Deep River
Saybrook Ferry,	Old Saybrook
Saybrook Junc.,	Old Saybrook
Saybrook Manor,	Old Saybrook
Saybrook Manor Beach,	Old Saybrook
Scantic,[18]	East Windsor
Scaghticoke,	Kent
Scitico,	Enfield
Scofieldtown,	Stamford
Scotch Cap,	Branford
Scot Hill,	Colchester
Scotland Road,	Norwich
Scott Hill,[19]	Bozrah
Scottis Cove,	Darien
Scotts Swamp,	Farmington
Sea Bluff,	West Haven
Sears Park,	East Hampton
Seaside Park,	Bridgeport
Second Hill,[20]	Bridgewater
Second Hill,	New Milford
Secret Lake,	Avon
Secret Lake,	Canton
Selden's Neck,[2]	Lyme

Post offices—[1]Pomfret Center. [2]Old Lyme. [3]Colchester. [4]Norwich. [5]Seymour. [6]South Coventry. [7]West Willington. [8]Devon. [9]Unionville. [10]Jewett City. [11]Stafford Springs. [12]Clinton. [13]Short Beach. [14]Bantam. [15]Mystic. [16]South Norwalk. [17]Niantic. [18]Broad Brook. [19]Fitchville. [20]New Milford. †Town.

Stations, Villages, etc.	Town
Sentinel Hill,	Derby
Seven and Nine Dist.,	Tolland
Seymour Park,	Newington
Shailerville,	Haddam
Shaker Pines,	Enfield
Sharon Valley,	Sharon
Shelden Street,	Suffield
Shell Beach,	Guilford
Shennecosset,	Groton
Shepaug,	Southbury
Sherman Hill,	Woodbury
Sherman's Corners,	Chaplin
Sherville,[1]	Ledyard
Shingle Hollow,	Glastonbury
Shippan Point,	Stamford
Shoddy Mill,[2]	Bolton
Shunoc,	N. Stonington
Shushuck,[3]	Woodbridge
Siam,	Portland
Sill Lane,	Old Lyme
Silver Beach,	Milford
Silver Lake,	Berlin
Silver Lake,	Sharon
Silver Mine,	New Canaan
Silvermine,	Norwalk
Silvermine,	Wilton
Silver Street,[4]	Coventry
Skiff Mountain,	Kent
Skinner District,[5]	Woodstock
Skokorat,	Seymour
Skunkamaug,	Tolland
Skyline Ridge,	Bridgewater
Slater Village,[6]	Griswold
Smith Hill,[7]	Winchester
Smith's Corners,[8]	Franklin
Smith's Neck,	Old Lyme
Smiths Ridge,	New Canaan
Snipsic,	Tolland
Sodom,[8]	Franklin
Sodom,[9]	North Canaan
Solomonville,	Stonington
Sound View,	Old Lyme
South Ashford,[10]	Ashford
South Bigelow,	Hampton
South Canaan,	Canaan
South Canterbury,	Canterbury
South Center,	New Hartford
South Chaplin,	Chaplin
South East,	New Hartford
South End,	Bridgeport
South End,	Southington
South Farms,	Middletown
Southfield Point,	Stamford
Southford,	Southbury
Southington Heights,	Southington
South Killingly,[11]	Killingly
South Mountain,	Bristol
South Norfolk,	Norfolk
South Plains,	Litchfield
South Street,[4]	Coventry

Stations, Villages, etc.	Town
South Street,	Suffield
Southville,	Bridgewater
South West Dist.,[12]	Killingworth
South Wethersfield,	Wethersfield
Spicer Hill,[13]	Bozrah
Spindle Hill,[14]	Wolcott
Spithead,	Waterford
Spoonville,	East Granby
Sport Hill,[15]	Easton
† Sprague,[16]	Sprague
Springdale,	Darien
Spring Glen,	Granby
Spring Glen,	New Haven
Spring Glen,	Hamden
Spring Hill,	Mansfield
Spring Hill,	Norwalk
Spring Wood,	Norwalk
Springs,	Stafford
Squantuck,	Seymour
Squash Hollow,	New Milford
Staddle Hill,	Middletown
Stadley Rough,	Danbury
Stafford,	Bristol
Stafford Hollow,	Stafford
Stafford Street,	Stafford
Stafford Village,	Stafford
Standish Hill,	Lebanon
Stannard's Beach,	Westbrook
Stanwich,	Greenwich
Starr's Plain,	Danbury
State Line,	Stafford
Stepney,[17]	Monroe
Stepney Center,[18]	Monroe
Sterling City,[19]	Lyme
Sterling Hill,	Sterling
Stetson's 4 Cor's,	Brooklyn
Stewart Hill,	Portland
Stillmans Hill,	Southington
Stillmanville,	Stonington
Still River,	New Milford
Stillwater,	Stamford
Stilson Hill,	New Milford
Stoddard's Wharf,[20]	Ledyard
Stonehaven,	Portland
Stone Hill,[6]	Griswold
Stone Hill,	Plainfield
Stone House Dist.,[21]	Killingworth
Stone Quarry,	South Windsor
Stoney Brook,	Stratford
Stony Hill,	Bethel
Stony Hill,	Branford
Stony Hill,	Windsor
Straightsville,	Naugatuck
Strand,	Waterford
Stratfield,	Bridgeport
Stratfield,	Fairfield
Stratton Brook,	Simsbury
Strawberry Hill,	Stamford
Strongtown,	Southbury
Submarine Base,	Groton
Success,	Stratford

Post offices—[1]Mystic. [2]Andover. [3]New Haven. [4]South Coventry. [5]Pomfret Center. [6]Jewett City. [7]Winsted. [8]North Franklin. [9]East Canaan. [10]Warrenville. [11]Danielson. [12]Madison. [13]Fitchville. [14]Waterbury. [15]Fairfield. [16]Baltic. [17]Bridgeport. [18]Stepney Depot. [19]Old Lyme. [20]Norwich. [21]Higganum. †Town.

Stations, Villages, etc.	Town
Success Park,	Bridgeport
Sucker Brook,[1]	Winchester
Sugar Hill,	Tolland
Sumac Island,	Branford
Summer Hill,	Madison
Summer Island,	Branford
Suncapaugh,	East Lyme
Sunset Beach,	Branford
Sunset Ridge,	Middletown
Susanville,[2]	Plymouth
Sylvan Crest,	Bridgeport
Sylvandale,[3]	Lisbon
Talcott Mountain,	Avon
Talmadge Hill,	New Canaan
Tankeroosen,	Vernon
Tantummaheag,	Old Lyme
Tartia,	East Hampton
Tashua,	Trumbull
Tater Hill,	East Haddam
Tatnic Hill,	Brooklyn
Taugwaunk,	Stonington
Taunton,	Newtown
Tavern Island,	Norwalk
Taylor Town,	Glastonbury
Terry Plain,	Simsbury
Terryville Road,[4]	Harwinton
Thamesville,	Norwich
Thames View,	Waterford
The Lodge,[5]	Woodbridge
The Mines,	East Hampton
The Oven,	Southington
Thimble Islands,	Branford
Timber Trails,	Sherman
Timber Village,	Wethersfield
Titicus,	Ridgefield
Toad Rock,	East Lyme
Tobacco Street,	Lebanon
Todd Hill,[6]	Bethlehem
Todd Hollow,[2]	Plymouth
Todd's Hill,	Branford
Toddy Hill,	Newtown
Tokeneke,	Darien
Tolland Street,	Tolland
Tolles,[6]	Plymouth
Tophet,	Roxbury
Topstone,	Redding
Torringford,	Torrington
Totoket,[7]	North Branford
Tousey Mountain,	Bethlehem
Towantic,[8]	Oxford
Tower Hill,	Chaplin
Tower Hill,[9]	Killingworth
Town Hill,	New Hartford
Town Hill,	New London
Town Hill,[6]	Plymouth
Town Hill,[10]	Warren
Town Street,	Lebanon
Tracy,	Wallingford
Trading Cove,	Norwich
Trading Cove,	Montville
Transylvania,	Southbury
Transylvania,	Woodbury
Treat District,[11]	Bridgewater
Tunnel Hill,[3]	Lisbon
Turkey Hill,	Haddam
Turkey Hill,[5]	Orange
Turn of River,	Stamford
Tuttles Point,	Guilford
Tuttles Sandy Beach,[12]	Lyme
Tuttles Sandy Beach,	Old Lyme
Twin Lakes,	Salisbury
Tyler City,[5]	Orange
Tyler Lake,	Goshen
Tyler Mills,	Wallingford
Tyler Town,	Middlebury
Tylerville,	Haddam
Umpawaug,	Redding
† Union,[16]	Union
Union District,[9]	Killingworth
Union District,	Madison
Union District,	Plainfield
Union District,	Simsbury
Union Square,	Norwich
Union Village,	Manchester
Union Village,	Plainfield
Unionville,	Colchester
Unionville Village,	Farmington
Upper Merryall,	New Milford
Upper Noank,	Groton
Upper Stepney,[13]	Monroe
Uptown,	Woodbury
Valley Forge,[14]	Weston
Valley Road,	New Canaan
Vargas Corners,	Stonington
Vedder's Point,	Branford
Vernon Center,	Vernon
Vidal Park,	Stamford
Village,[15]	Voluntown
Village Hill,	Lebanon
Village Hill,	Stafford
Village Hill,[16]	Willington
Vineyard Point,[17]	Guilford
Vinton Mill,	South Windsor
Waldo Station,[18]	Scotland
Walker's Farms,	Newtown
Walkley Hill,	Haddam
Wallen's Hill,[1]	Winchester
Wallens Hill,[1]	Barkhamsted
Waller,	New Milford
Wallock's Point,	Stamford
Walnut Beach,	Milford
Walnut Hill,	East Lyme
Walnut Tree Hill,	Newtown
Wamphassuc Point,	Stonington
Wapping,	Newtown
Wapping,	Southbury
Waramaug Lake,[19]	Washington
Warner's Mills,	Roxbury
† Warren,[10]	Warren
Washburn Dist.,	Stafford

Post offices—[1]Winsted. [2]Thomaston. [3]Norwich. [4]Torrington. [5]New Haven. [6]Terryville. [7]Northford. [8]Seymour. [9]Deep River. [10]Cornwall Bridge. [11]New Milford. [12]Old Lyme. [13]Stepney Depot. [14]Westport. [15]Jewett City. [16]Stafford Springs. [17]Sachem Head. [18]Willimantic. [19]New Preston. †Town.

Stations, Villages, etc.	Town
Washington Bridge,	Stratford
Washington Green,	Washington
Washington Hill,[1]	Barkhamsted
Washington Square,	Norwich
Wassuc,	Glastonbury
Waterside,	Stamford
Wauwecus Hill,	Norwich
Wawecus Hill,[2]	Bozrah
Webster,	New Haven
Webster Point,	Madison
Weekeepeemee,	Woodbury
Wellesville,	New Milford
Welles Woods,[3]	Columbia
Wells Quarter Village,	Wethersfield
Wellsridge,	Wethersfield
Wequetequock,	Stonington
West Ashford,[3]	Ashford
West Avon,[4]	Avon
West Beach,	Westbrook
West Chelsea,	Norwich
Westchester Center,	Colchester
Westcott Cove,	Stamford
Westcotts,	Stamford
West Cromwell,	Cromwell
West District,	Canton
West District,[5]	Coventry
West District,	Farmington
West End,	Bridgeport
West End,	East Haven
Westfield,	Middletown
Westford,[6]	Ashford
West Hill,[7]	Barkhamsted
West Hill,	New Hartford
West Iron Works,	Brookfield
West Lakes,	Guilford
West Lane,	Ridgefield
West Morris,	Morris
West Neck,	Waterford
West Norfolk,	Norfolk
West Norwalk,	Norwalk
† Weston,[8]	Weston
West Over Plain,	Simsbury
Westover Park,	Stamford
West Park,	Stamford
West Road,	New Canaan
West Shore,	West Haven
West Side,	Goshen
West Side,	Madison
West Side,	Woodbury
West Stafford,	Stafford
West Stamford,	Stamford
West Street,[3]	Columbia
West Thompson,	Thompson
West Torrington,	Torrington
Westview Beach,[9]	Groton
West Village,	Brooklyn
Westville,	Danbury
West Wauregan,	Brooklyn
West Weatogue,	Simsbury
West Winsted,[7]	Winchester
West Woodstock,	Woodstock

Stations, Villages, etc.	Town
Wheaton,	Pomfret
Wheatons,	Plymouth
Wheeler,	N. Stonington
Wheeler Farms,	Milford
Wheeler Island,[10]	Branford
Whigville,[4]	Burlington
Whippoorwill,	Old Lyme
Whip-poor-Will Hollow,	East Hampton
Whipstick,	Ridgefield
Whisconier,	Brookfield
Whistletown,	East Lyme
Whistleville,	Norwalk
Whitcomb Hill,	Cornwall
White Beach,	East Lyme
White Birch,[11]	Salem
White Hills,	Shelton
White Hollow,	Sharon
White Oak,	Southbury
White Oak Shade,	New Canaan
White Sands,	Old Lyme
White Woods,	Litchfield
Whitneyville,	Hamden
Wig Hill,	Chester
Wildcat Ledge,[12]	Killingworth
Wildemere,	Milford
† Willington,[13]	Willington
Willisville,	Stamford
Willow Point,[14]	Groton
Wilson's Point,	Norwalk
†Winchester,[7]	Winchester
Windermere Village,	Ellington
Winnemaug,	Watertown
Winnipauk,	Norwalk
Winthrop,	Deep River
Witch Meadow,[11]	Salem
† Wolcott,[15]	Wolcott
Wolcott Hill,	Wethersfield
Wolf Hill,	Southington
Wolf Hill,[15]	Wolcott
Wolf Meadow,[16]	Killingworth
Wolf Neck,	Stonington
Wolfpits,	Bethel
† Woodbridge,[17]	Woodbridge
Wood Creek,	Bethlehem
Woodlawn,	Stafford
Woods District,	Madison
Woodtick,	Wolcott
Woodville,	Washington
Woody Crest,	West Haven
Wooster,	New Haven
Wopowog,	East Hampton
Works District,	Stafford
World's End,	Branford
Wormwood Hill,	Mansfield
Worthington,	Berlin
Wrightville,	Torrington
Wylie,[18]	Voluntown
Yellow Mill Village,	Bridgeport
Young Street,	East Hampton
Zoar,	Newtown
Zoar Bridge,[19]	Oxford

Post offices—[1]North Canton. [2]Fitchville. [3]Willimantic. [4]Unionville. [5]South Coventry. [6]Stafford Springs. [7]Winsted. [8]Westport. [9]Noank. [10]Stony Creek. [11]Colchester. [12]Higganum. [13]West Willington. [14]West Mystic. [15]Waterbury. [16]Durham. [17]New Haven. [18]Jewett City. [19]Seymour. †Town.

JUDICIAL

UNITED STATES DISTRICT COURT

ASSOCIATE JUSTICE OF SUPREME COURT FOR SECOND CIRCUIT.—Robert H. Jackson.

CIRCUIT JUDGES.—Thomas W. Swan, *Chief Judge*, New Haven; Augustus N. Hand, New York City; Harrie Brigham Chase, Brattleboro, Vermont; Jerome M. Frank, New York City; Charles E. Clark, New Haven; Harold R. Medina, New York City.

DISTRICT JUDGES.—Carroll C. Hincks, *Chief Judge*, New Haven; J. Joseph Smith, Hartford. *Secretaries:* Janet Mastriforte, New Haven; Mildred B. O'Connell, Hartford.

DISTRICT ATTORNEY.—Adrian W. Maher, New Haven.

ASSISTANT DISTRICT ATTORNEYS.—Edward J. Lonergan, Hartford; Wallace R. Burke, Hartford; Walter P. Staniszewski, Middletown; A. Frederick Mignone, New Haven.

CLERK OF DISTRICT COURT.—Charles Elliott Pickett, New Haven; *Chief Deputy Clerk*, Gilbert C. Earl, New Haven; *Deputy Clerks:* Electa S. Williams, Mary E. Lasko, Eleanor Caruso, Mary McNab Brainard, Esther S. Russell, New Haven; Eve Bronstein, Margaret A. E. Rankin, Hartford.

COURT REPORTER.—Benjamin R. Sanders, West Hartford.

MARSHAL.—James M. Roche, New Haven; *Chief Deputy Marshal*, George T. McKee, New Haven; *Deputy Marshals:* Frederick C. Lewis, Stephen LoPresti, Robert G. Slattery, New Haven; Jerome J. Sullivan, Hartford.

PROBATION OFFICERS.—Richard K. Godwin, *Chief*, Edward W. Markowski; *Secretaries:* Anne J. Piurek, Lucy M. Bello, New Haven.

JURY COMMISSIONERS.—Charles G. Morris, New Haven; Philip Hewes, Hartford.

SESSIONS OF COURT.—Jury Sessions commence at New Haven and Hartford on the second Tuesday of January, March, May and October; Court Sessions begin at New Haven and Hartford on the second Mondays of February, April, June, September and November; Motion Days, the first and third Mondays of each month, except August.

United States Commissioners

HARTFORD.—William J. Wholean.

NEW HAVEN.—Robert H. Alcorn.

BRIDGEPORT.—Earle W. Smith.

Referees in Bankruptcy for the District of Connecticut

Saul Berman, Federal Building, Hartford.
(For all of Conn. except Fairfield County)

Robert E. Trevethan, Federal Building, Bridgeport.
(For Fairfield County only)

STATE COURTS

Judges of the Supreme Court of Errors, and of the Superior Court, are appointed by the General Assembly on nomination by the Governor for terms of eight years. Judges of the Courts of Common Pleas are appointed by the General Assembly on nomination by the Governor for terms of four years. Judges of Municipal Courts are appointed by the General Assembly on nomination by the Governor for such term as shall be by law prescribed.

SUPREME COURT OF ERRORS

State Library and Supreme Court Building
Salary of Chief Justice, $15,500; Associate Judges, $15,000

CHIEF JUSTICE.—Allyn L. Brown, Norwich, 1950-1958.

ASSOCIATE JUDGES.—Newell Jennings, Bristol, 1937-1953; Raymond E. Baldwin, Stratford, 1949-1957; Ernest A. Inglis, Middletown, 1950-1958; Patrick B. O'Sullivan, Orange, 1950-1958.

REPORTER.—Richard H. Phillips.

REPORTER'S CLERK.—Kathryn Miller.

MESSENGER.—Anthony F. Gannuscio.

CLERKS.—Clerks of the Superior Court are ex-officio clerks of the Supreme Court of Errors for their respective counties.

TERMS.—On the first Tuesday of each month except July, August and September, at Hartford.

SUPERIOR COURT

Salary of Judges, $15,000

JUDGES.—John A. Cornell, Bridgeport, 1932-January 25, 1957; Kenneth Wynne, New Haven, 1936-January 16, 1960; Edward J. Quinlan, Norwalk, 1936-February 2, 1960; Edward J. Daly, Hartford, 1937-September 22, 1953; John Hamilton King, Willimantic, 1940-May 7, 1956; James E. Murphy, Bridgeport, 1942-April 28, 1958; Samuel Mellitz, Bridgeport, 1942-September 4, 1958; William J. Shea, Manchester, 1942-December 6, 1958; Howard W. Alcorn, Suffield, 1943-September 26, 1959; John M. Comley, Stamford, 1945-October 12, 1953; Thomas E. Troland, New London, 1945-February 12, 1955; Thomas J. Molloy, Hartford, 1947-February 12, 1955; J. Howard Roberts, Thomaston, 1947-April 8, 1955; Abraham S. Bordon, West Hartford, 1950-March 10, 1958; John T. Cullinan, Bridgeport, 1950-March 11, 1958.

Executive Secretary of Judicial Department

Appointed by the Judges of the Superior Court, Gen. Stat., Sec. 7661.

Edward C. Fisher, Supreme Court Bldg., Hartford.

Judicial Council

Gen. Stat., Sec. 7659.

Allyn L. Brown, *Chairman*, Norwich; Richard H. Phillips, *Secretary*, Hartford; Robert P. Anderson, Noank; Jean M. Bachand, Putnam; Paul L. Miller, Bridgeport; Emil A. Petke, Terryville; Horace E. Rockwell, Hartford; William J. Shea, Manchester; Richard S. Swain, Bridgeport; Vacancy.

State's Attorneys

HARTFORD COUNTY.—Albert S. Bill, West Hartford, (P. O., *Hartford*); *Assistant State's Attorney*, Joseph V. Fay, Jr., (P. O., *Wethersfield*).

NEW HAVEN COUNTY.—Abraham S. Ullman at New Haven; William B. Fitzgerald at Waterbury; *Assistant State's Attorney at New Haven*, Arthur T. Gorman; *Assistant State's Attorney at Waterbury*, Walter W. Smyth.

NEW LONDON COUNTY.—Robert P. Anderson, Groton, (P. O., *New London*).

FAIRFIELD COUNTY.—Lorin W. Willis, Trumbull, (P. O., *Bridgeport*); *Assistant State's Attorney*, Otto J. Saur, Bridgeport.

WINDHAM COUNTY.—Searls Dearington, Danielson.

LITCHFIELD COUNTY.—H. Roger Jones, Winsted.

MIDDLESEX COUNTY.—Bernard A. Kosicki.

TOLLAND COUNTY.—Joel H. Reed, II, Stafford, (P. O., *Stafford Springs*).

Public Defenders

HARTFORD COUNTY.—James D. Cosgrove, Hartford.

NEW HAVEN COUNTY.—Thomas R. Robinson at New Haven; Edward T. Carmody at Waterbury.

NEW LONDON COUNTY.—George Gilman, Norwich.

FAIRFIELD COUNTY.—James J. A. Daly, Bridgeport.

WINDHAM COUNTY.—Irwin I. Krug, Willimantic.

LITCHFIELD COUNTY.—Thomas F. Wall, Torrington.

MIDDLESEX COUNTY.—A. Harold Campbell, Middletown.

TOLLAND COUNTY.—Robert J. Pigeon, Rockville.

Clerks

HARTFORD COUNTY.—*Clerk*, Raymond G. Calnen, Hartford; *Assistant Clerks*, Robert L. Allyn, West Hartford; William F. Ferguson, Manchester (P.O., *Hartford)*; Dominic A. DiCorleto, Hartford; Ruth S. Gordon, at New Britain (for naturalization only); *Stenographer*, Leonard G. Burke, Hartford; *Assistant Stenographers*, Edward G. MacGlashan, Ralph J. DeMichael, Hartford.

NEW HAVEN COUNTY.—*Clerks*, Edward Horwitz, at New Haven; Andrew D. Dawson, at Waterbury; *Assistant Clerks*, Daniel J. Bailey, Frank C. Minnix, Thomas F. McDermott, New Haven; Gertrude M. Butterfield, at Waterbury; *Stenographer*, Holly E. Whay, at New Haven; Florence L. Eccles, at Waterbury; *Assistant Stenographers*, Elizabeth Pitblado, Robert R. Lyman, at New Haven.

NEW LONDON COUNTY.—*Clerk*, John B. Burke, Norwich; *Assistant Clerk*, Lura B. Hitchcock, New London; *Stenographer*, Frederick H. Cogswell, R.F.D. 2, New London.

FAIRFIELD COUNTY.—*Clerk*, Clarence R. Hall, Fairfield; *Assistant Clerks*, J. Leo Campana, Fairfield; C. David Munich, Bridgeport; Henry E. Shannon, Jr., Bridgeport; Irving Elson, Trumbull; Theodore A. Gemza, at Danbury; Irving Elson, Stratford (for naturalization only); *Stenographer*, Frank Vogt, Stratford; *Assistant Stenographer*, Henry J. Gambaccini, Derby.

WINDHAM COUNTY.—*Clerk*, Irving H. Miron, Putnam; *Assistant Clerk*, Marjorie C. Bradford, Putnam; *Stenographer*, Shirley P. Whitehead, Pomfret Center.

LITCHFIELD COUNTY.—*Clerk*, C. Wesley Winslow, Winsted; *Assistant Clerk*, Mary B. Curtis, Winsted; *Stenographer*, Arthur E. Roberts, Winsted.

MIDDLESEX COUNTY.—*Clerk*, Paul S. Maier, Middlefield (P.O., *Middletown*); *Assistant Clerk*, Anna L. Gray, Middletown; *Stenographer*, Howard I. Gustafson, Middletown.

TOLLAND COUNTY.—*Clerk*, John H. Yeomans, Andover (P.O., *Rockville); Assistant Clerk*, Margaret B. Kernan, Rockville; *Stenographer*, Shirley P. Whitehead, Pomfret Center.

County Investigators or Detectives

HARTFORD COUNTY.—John F. Reardon, Hartford.

NEW HAVEN COUNTY.—Edmond S. Flanagan, New Haven, John A. Holtz, West Haven, Thomas F. Ladden, Waterbury.

NEW LONDON COUNTY.—Edward J. Shedroff, Colchester.

FAIRFIELD COUNTY.—William S. Kearns, John Hanusovsky, Bridgeport.

WINDHAM COUNTY.—Rowe H. Wheeler, Willimantic.
LITCHFIELD COUNTY.—Edwin F. Pequignot, Winsted.
MIDDLESEX COUNTY.—George M. Dunn, Middletown.
TOLLAND COUNTY.—Arthur A. Koss, Rockville.

Probation Officers

HARTFORD COUNTY.—John P. Conlin, Hartford.
NEW HAVEN COUNTY.—Kathleen Crowley, Waterbury.
NEW LONDON COUNTY.—Ellsworth Cramer, Norwich.
FAIRFIELD COUNTY.—B. Vincent McKelvey, Bridgeport.
WINDHAM COUNTY.—James J. Charron at Putnam; William V. Palmer at Willimantic.
LITCHFIELD COUNTY.—Harold S. Case, Winsted.
MIDDLESEX COUNTY.—A. Benton Ryan, Middletown.
TOLLAND COUNTY.—Charles J. Underwood, Rockville.

Court Messengers

HARTFORD COUNTY.—Thomas J. Rabbett, Hartford.
NEW HAVEN COUNTY.—Hampton D. Harris, New Haven; John O. Hanson, Waterbury.
NEW LONDON COUNTY.—Henry R. Armstrong, Norwich; *Assistant Court Messenger*, Frederick J. Maples, Norwich.
FAIRFIELD COUNTY.—F. Robert Hefferan, Bridgeport.
WINDHAM COUNTY.—William V. Palmer at Willimantic; Albin J. Johnson at Putnam.
LITCHFIELD COUNTY.—Theodore G. Dautrich, Winsted; Philip Plumb, Litchfield.
MIDDLESEX COUNTY.—Frank Carlson, Middletown.
TOLLAND COUNTY.—Charles J. Underwood, Rockville.

Jury Commissioners

The Clerks of the Superior Court for their several counties, with the following:
HARTFORD COUNTY.—Clarence H. Smith, East Hartford; Joseph W. Alsop, Avon.
NEW HAVEN COUNTY.—Vernon L. Hall, Waterbury; David A. Clarke, Milford.
NEW LONDON COUNTY.—Arthur E. Story, Norwich; Christopher Culver, New London.
FAIRFIELD COUNTY.—E. Merrill Beach, Bridgeport; William W. Graves, Stamford.

WINDHAM COUNTY.—Herman E. Frink, Sterling; Margaret C. Hurley, Willimantic.

LITCHFIELD COUNTY.—A. William Pruner, Litchfield; Lillian E. Hutton, Winsted.

MIDDLESEX COUNTY.—Leonard J. Selden, Haddam, (P. O., *East Hampton*); Alfred R. Wright, Essex.

TOLLAND COUNTY.—Francis W. H. Bill, Somers; Mary T. McShea, Mansfield, (*P. O., R. F. D. Willimantic*).

Terms and Sessions

The Superior Court is deemed to be open in each county for certain purposes on week days (except in July and August, on legal holidays and Saturday afternoons after one o'clock) between the hours of ten and four. Stated terms and sessions are provided for by law in the different counties. Other sessions are arranged for by the judges, and may be adjourned by the presiding judge to be held at any other place in that county hereafter designated. Unless otherwise ordered by the judge presiding at such sessions, criminal business shall precede the civil.

HARTFORD COUNTY.—A term for the transaction of both criminal and civil business, held annually on the Friday before the third Tuesday of September, at Hartford, and for civil business only at New Britain. Sessions at Hartford and at least one session a year at New Britain for naturalization purposes.

NEW HAVEN COUNTY.—A term for both criminal and civil business opens at New Haven and Waterbury on the Friday before the third Tuesday of September. Sessions at New Haven and Waterbury as shall be fixed and determined by the Judges of the Superior Court at their annual meeting each year and wherever suitable quarters are provided without expense to the county, at Meriden for all purposes including naturalization. A session for criminal business opens at New Haven on the third Tuesday of September.

NEW LONDON COUNTY.—A term for both criminal and civil business at New London on the Friday before the third Tuesday of September. Sessions at Norwich and New London as shall be fixed and determined by the Judges of the Superior Court at their annual meeting each year.

FAIRFIELD COUNTY.—A term of the superior court for the transaction of both civil and criminal business held annually on the Friday before the third Tuesday of September. At least three sessions annually at Bridgeport for all purposes, and not less than two sessions annually at Danbury,—one from the Friday before the first Tuesday of November to the Friday before the fourth Tuesday in December; and the other from the Friday before the first Tuesday of May and ending on the last day of June. (Danbury sessions fixed by 1951 Cum. Suppl., Sec. 1344b.)

WINDHAM COUNTY.—A term for both criminal and civil business at Putnam on the Friday before the third Tuesday of September. Sessions at Putnam, and Willimantic as shall be fixed and determined by the Judges of the Superior Court at their annual meeting each year.

LITCHFIELD COUNTY.—A term for criminal and civil business at Litchfield on the Friday before the third Tuesday of September, with sessions as fixed by the Judges at their annual meeting.

MIDDLESEX COUNTY.—One term at Middletown for criminal and civil business on the Friday before the third Tuesday of September each year, with sessions as fixed by the Judges at their annual meeting.

TOLLAND COUNTY.—One term at Rockville on the Friday before the third Tuesday of September. Sessions at Rockville as determined by the Judges.

State Referees

Salary, $10,000

Frank D. Haines, Portland; John W. Banks, Bridgeport; George E. Hinman, Willimantic; Carl Foster, Bridgeport; Christopher L. Avery, Groton; Alfred C. Baldwin, New Haven; John Rufus Booth, New Haven; Robert L. Munger, Ansonia; William H. Comley, Bridgeport; Arthur F. Ells, Litchfield; William M. Maltbie, Granby; Edwin C. Dickenson, Wethersfield.

COURT OF COMMON PLEAS

Salary of Judges, $12,500

Judges, Walter M. Pickett, Washington, 1941-February 5, 1953; John T. Dwyer, Norwalk, 1940-November 3, 1956; Raymond J. Devlin, New Haven, 1941-July 16,1953; Richard S. Swain, Bridgeport, 1939-May 13, 1955; John Clark FitzGerald, New Haven, 1941-July 1, 1953; Vine R. Parmelee, Windsor, 1941-July 1, 1953; Sidney A. Johnson, Bridgeport, 1947-February 12, 1955; Philip R. Pastore, New Haven, 1950-March 11, 1954; John P. Cotter, Hartford, 1950-Oct. 1, 1954; *Alva P. Loiselle, Willimantic.

Prosecuting Attorneys

HARTFORD COUNTY.—Roger F. Gleason.
NEW HAVEN COUNTY.—George R. Tiernan.
WATERBURY, DISTRICT OF.—William J. Larkin, Jr.
NEW LONDON COUNTY.—Edward C. Hamill.
FAIRFIELD COUNTY.—James J. O'Connell.
WINDHAM COUNTY.—No criminal term.
LITCHFIELD COUNTY.—Jonathan F. Ells.
MIDDLESEX COUNTY.—No criminal term.
TOLLAND COUNTY.—No criminal term.

---

*Appointed by the Governor on June 4, 1952 to fill the vacancy caused by the resignation of Miles F. McNiff until the sixth Wednesday of the next session of the General Assembly.

Clerks

HARTFORD COUNTY.—*Clerk,* John F. Brady; *Assistant Clerk,* John M. Alexander.

NEW HAVEN COUNTY.—*Clerk,* Edward J. Lynch; *Assistant Clerk,* John V. Kilbride.

WATERBURY, DISTRICT OF.—*Clerk,* Walter J. Lynch; *Assistant Clerk,* Marguerite M. Dwyer.

NEW LONDON COUNTY.—*Clerk,* Matthew J. Sheridan; *Assistant Clerk,* Catherine L. Nelson.

FAIRFIELD COUNTY.—*Clerk,* Bernard H. Trager; *Assistant Clerks,* Francis J. Merillat, Esther M. Dunn.

WINDHAM COUNTY.—*Clerk,* Irving H. Miron; *Assistant Clerk,* Marjorie C. Bradford.

LITCHFIELD COUNTY.—*Clerk,* Carleton K. Mathes; *Assistant Clerk,* Betty Halberstam.

MIDDLESEX COUNTY.—*Clerk,* Paul S. Maier; *Assistant Clerk,* Anna L. Gray.

TOLLAND COUNTY.—*Clerk,* John H. Yeomans; *Assistant Clerk,* Margaret B. Kernan.

Terms and Sessions

There are four terms for the transaction of criminal business held annually on the first Tuesday of September, January, April, and June in the counties of Hartford, New Haven, Fairfield, New London, and Litchfield, and in the Judicial District of Waterbury as indicated below.

One term for the transaction of civil business is held annually in each county and in the Judicial District of Waterbury on the first Tuesday of September as hereafter appears.

Sessions are held annually in each of the several counties of the state and in the Judicial District of Waterbury at such times and places and for such duration of time as are fixed and determined by the judges of the Court of Common Pleas at their annual meeting. Unless otherwise ordered by the judge presiding at said sessions, the criminal business precedes the civil.

All writs, pleadings, and notices of appearances should be filed with the Clerk in the several counties as follows: Hartford, at Hartford; New Haven, at New Haven; Fairfield, at Bridgeport; New London, at Norwich; Litchfield, at Torrington; Middlesex, at Middletown; Tolland, at Rockville; Windham, at Putnam; and at Waterbury for the Judicial District of Waterbury.

HARTFORD COUNTY.—A term for the transaction of civil business held annually at Hartford on the first Tuesday of September. There are four terms for the transaction of criminal business on the first Tuesday of September, January, April and June at Hartford.

NEW HAVEN COUNTY.—A term for the transaction of civil business held annually on the first Tuesday of September at New Haven and in the District of Waterbury at Waterbury.

There are four terms for the transaction of criminal business on the first Tuesday of September, January, April, and June at New Haven and in the District of Waterbury at Waterbury.

NEW LONDON COUNTY.—A term for the transaction of civil business held annually on the first Tuesday of September at New London and at Norwich.

There are four terms for the transaction of criminal business held annually on the first Tuesday of September, January, April, and June at New London, adjourning to Norwich at discretion.

FAIRFIELD COUNTY.—A term for the transaction of civil business held annually on the first Tuesday of September at Bridgeport with sessions at Danbury, Stamford, and Norwalk as business justifies.

There are four terms for the transaction of criminal business held annually on the first Tuesday of September, January, April, and June at Bridgeport.

WINDHAM COUNTY.—A term for the transaction of civil business held annually on the first Tuesday of September. Sessions at Putnam and Willimantic at discretion of court.

LITCHFIELD COUNTY.—A term for the transaction of civil business held annually on the first Tuesday of September at Litchfield, with sessions at Winsted, Torrington, and New Milford as business justifies.

There are four terms for the transaction of criminal business held annually on the first Tuesday of September, January, April, and June at Litchfield, subject to adjournment to Torrington, Winsted, or New Milford at discretion of judge presiding.

MIDDLESEX COUNTY.—A term for the transaction of civil business held annually on the first Tuesday of September at Middletown, with sessions as fixed by the Judges at their annual meeting.

TOLLAND COUNTY.—A term for the transaction of civil business held annually on the second Friday of September at Rockville.

STATE REFEREES

Court of Common Pleas

Salary, $8,333.33

Charles B. Waller, New London.

John F. McDonough, Naugatuck.

List of Petitioners' Representatives Appointed by the Judges of the Court of Common Pleas, Cum. Suppl., 1951, Sec. 1400b, An Act Concerning Support of Dependent Wives and Children.

HARTFORD COUNTY.—Francis V. Manion, 95 Washington Street, County Building, Hartford 6.

NEW HAVEN COUNTY.—George R. Tiernan, Prosecuting Attorney, County Court House, New Haven. William J. Larkin, Prosecuting Attorney, County Court House, Waterbury.

NEW LONDON COUNTY.—Edward C. Hamill, Prosecuting Attorney, New London.

FAIRFIELD COUNTY.—James J. O'Connell, Prosecuting Attorney, County Court House, Bridgeport.

WINDHAM COUNTY.—Irwin I. Krug, Public Defender, Willimantic.

LITCHFIELD COUNTY.—Jonathan F. Ells, Prosecuting Attorney, Winsted.

MIDDLESEX COUNTY.—A. Harold Campbell, Public Defender, Middletown.

TOLLAND COUNTY.—Robert J. Pigeon, Public Defender, Rockville.

JUVENILE COURT FOR THE STATE OF CONNECTICUT

General Statutes Chapter 126, Section 2805.

ADMINISTRATIVE OFFICE
COUNTY COURT HOUSE, NEW HAVEN
(Address Inquiries To: JOHN F. McLINDEN, *Chief Clerk.*)

Presiding Judge, Thomas D. Gill, Hartford; *Chief Clerk and Statistician,* John F. McLinden; *Secretary,* Catherine E. Gunning; *Clerical Assistant,* Katherine E. Keveney.

FIRST DISTRICT (FAIRFIELD AND LITCHFIELD COUNTIES)

Judge, Stanley P. Mead, New Canaan, July 1, 1955.

Bridgeport Office, 18 Lyon Terrace. *Director of Probation,* Richard D. Roberts; *District Clerk,* Dorothy A. Finn, *Probation Staff,* Edith Hull, Joan M. Phelan, Wallace P. Hackett, William Resko, David F. Donovan; *Clerical Assistants,* Gladys E. Field, Nell M. Johnson, Florence Pittu.

Danbury Office, County Court House. *Probation Staff,* Albert J. Stone, Dorothy L. Grisanti; *Clerical Assistant,* Ruth McMahon.

South Norwalk Office, 1 Ann Street. *Probation Staff,* Edith Hull, Frank Valesh; *Clerical Assistant,* Genevieve M. Mitchell.

Stamford Office, 255 Bedford Street. *Probation Staff*, Richard M. Gleason, Mary F. Kerins; *Clerical Assistant*, Louise O'Hara.

Torrington Office, 48 John Street. *Probation Staff*, Frederick Ryerson, Ellen Dunn; *Clerical Assistant*, Jane Baeder.

SECOND DISTRICT (NEW HAVEN, MIDDLESEX AND NEW LONDON COUNTIES)

Judge, Fred D. Faulkner, July 1, 1957.

New Haven Office, 291 Orange Street. *Director of Probation*, Frank J. Barry; *District Clerk*, Thomas C. Sullivan; *Probation Staff*, F. Brainerd Bridgman, Raymond J. Donahue, Helen M. Gill, F. Kenneth Maley; *Clerical Assistants*, Mary E. Bowery, Adelaide Celentano, Anna C. Wrenn.

Meriden Office, 69 Colony Street. *Probation Staff*, John E. Carter, Marion H. Bamforth; *Clerical Assistant*, Helen S. Fuehrer.

Waterbury Office, 48 Leavenworth Street. *Probation Staff*, Rudolph R. Schirmer, Jr., John J. Souney, Anita P. Danese; *Clerical Assistant*, Helen Pawlick.

Middletown Office, 27 Washington Street. *Probation Staff*, John E. Carter, Marion H. Bamforth; *Clerical Assistant*, Marjorie Harrington.

Norwich Office, County Building. *Probation Staff*, Eugene Manning, Charles Kiernan, Vera C. Santaniello; *Clerical Assistant*, Marguerite Keogh.

New London Office, 38 Huntington Street. *Probation Staff*, Eugene Manning, Charles Kiernan, Vera C. Santaniello; *Clerical Assistant*, Genevieve Riley.

THIRD DISTRICT (HARTFORD, TOLLAND AND WINDHAM COUNTIES)

Judge, Thomas D. Gill, West Hartford, July 1, 1953.

Hartford Office, 322 Washington Street. *Director of Probation*, William N. MacKay; *District Clerk*, Agnes Ambrose; *Probation Staff*, Thomas R. Coe, William J. Ellis, William J. Desmond, Mae K. Lee, Loretta Lublin, Mary Irwin; *Clerical Assistants*, Jewel Epstein, Gwendolyn Gardner, Marie L. Morrone.

New Britain Office, City Hall. *Probation Staff*, Ruth E. Reynolds, George R. Schnitman; *Clerical Assistant*, Mary G. Dzielak.

Bristol Office, 9 North Main Street. *Probation Staff*, Erma Funk, Harvey R. King; *Clerical Assistant*, Alice Flynn.

Willimantic Office, Armory. *Probation Staff*, Francis J. D'Muhala, Curley E. Hough; *Clerical Assistant*, Alice Casey.

Rockville Office, Professional Building, 13 Park Street. *Probation Staff*, Justine N. Scher; *Clerical Assistant*, Clara Scheiner.

COUNTY LAW LIBRARIES IN CONNECTICUT

Counties	*Library*	*Librarian*
Hartford	Hartford County Bar Library, County Building	Michalina Keeler
New Haven	New Haven County Law Library, Court House, New Haven	Harold J. Bowen
	Waterbury Bar Library, Court House, Waterbury	Catherine E. Lahey
New London	New London County Bar Libraries, New London	Henry R. Armstrong
	Norwich	Henry R. Armstrong
Fairfield	Fairfield County Law Libraries, Court House, Bridgeport	Christy J. Hetherington
	Court House, Danbury	Christy J. Hetherington
	Court House, Stamford	Christy J. Hetherington
Windham	Windham County Law Libraries, Willimantic	George E. Hinman
	Putnam	Marjorie C. Bradford
Litchfield	Litchfield County Law Libraries, Litchfield	Clayton L. Blick
	Winsted	James L. Glynn
	New Milford	Carl M. Dunham
Middlesex	Middlesex County Bar Library, Municipal Bldg., Middletown	Harry Edelberg
Tolland	Tolland County Bar Library, Memorial Building, Rockville	John H. Yeomans

TRAFFIC COURT

District of Danbury (Towns of Danbury, Bethel, Brookfield, New Fairfield, Redding, Ridgefield, and Sherman). *Judge*, Leonard McMahon, Danbury, June 1, 1955; *Prosecuting Attorney*, Martin A. Rader, Brookfield; *Probation Officer*, Clarissa E. Nevius, New Fairfield; *Court Officer*, Edward J. Leary, Danbury; *Clerk*, Clinton E. Hooper, New Fairfield; *Assistant Clerk*, Eva M. Hueston, Sherman; *Court Stenographer*, Marjorie G. Davis, Danbury.

MUNICIPAL COURTS

TOWN COURTS

Gen. Stat., Rev. 1949, Chapters 4 and 377, and Sec. 92.

Judges appointed by the Governor to fill vacancies from July 1, 1951 until the sixth Wednesday of the next Session of the General Assembly and until their successors shall be appointed and shall have qualified.

A Courts listed below have, except as noted, civil jurisdiction not exceeding $500, and criminal jurisdiction not exceeding penalty of $250 fine, or imprisonment for six months, or both.

B Courts listed below have, except as noted, civil jurisdiction not exceeding $1,000, and criminal jurisdiction not exceeding penalty of $500 fine, or imprisonment for one year, or both.

Courts having small claims jurisdiction may hear civil cases involving $100 or less in small claims sessions.

ASSEMBLY OF MUNICIPAL COURT JUDGES

Gen. Stat., Rev. 1949, Sec. 7586.

President, Harold E. Alprovis, New Haven; *Vice President*, S. Burr Leikind, Hartford; *Treasurer*, Alfred Santaniello, Norwalk; *Executive Secretary*, Frances L. Roth, New Haven.

BERLIN.—*Judge*, George H. Hamlin; *Deputy Judge*, Leon J. Honiss; *Prosecuting Attorney*, Arthur J. Marieni; *Clerk*, Clyde Kincaid; *Probation Officer*, Robert C. Graham. A court, including small claims jurisdiction.

Court Location: Municipal Court Building, Murray Heights, Kensington.

Sessions Held: Criminal, Tuesdays, 7:30 P. M. Civil and small claims, Fridays, 7:30 P. M.

BLOOMFIELD.—*Judge*, Morris J. Cutler; *Deputy Judge*, Dexter Peck; *Prosecuting Attorney*, William Power; *Assistant Prosecuting Attorney*, James Gozzo; *Clerk*, J. Stanley Tavener; *Probation Officer*, Carl Swanson. A court.

Court Location: Town Hall.

Sessions Held: Wednesday evenings.

BRANFORD.—*Judge*, Frank W. Daley; *Deputy Judge and Clerk*, Archibald G. Marshall; *Prosecuting Attorney*, John J. Kinney, Jr.; *Assistant Prosecuting Attorney*, Rhoda L. Loeb; *Probation Officer*, Rev. A. W. Jones. A court.

Court Location: Town Hall.

Sessions Held: Saturdays, 9 A. M.

DARIEN.—*Senior Judge*, Matthew E. Hanna; *Judge*, Paul MacDonald; *Prosecuting Attorney*, George W. Oberst; *Clerk*, Charles T. McKean, Jr. A court, including small claims jurisdiction.

Court Location: Police Headquarters, Hecker Avenue.

Sessions Held: Saturdays, 10 A. M.

EAST HARTFORD.—*Judge*, Alvin C. Leone; *Deputy Judge*, James D. Mirabile; *Prosecuting Attorney*, George J. Older; *Assistant Prosecuting Attorney*, Donald H. McGilvray; *Clerk*, John A. Geci; *Assistant Clerk and Small Claims Clerk*, Thomas D. Hurley; *Probation Officers*, Harold Burden, Emily Dush. B court, including small claims jurisdiction.

Court Location: 740 Main Street.

Sessions Held: Mondays and Thursdays, 9 A. M. (Tuesdays and Fridays, 9 A. M., during July and August.)

EAST HAVEN.—*Judge*, Vincent J. Fasano; *Deputy Judge*, Clifford B. Sturges; *Prosecuting Attorney*, Robert M. Taylor, Jr.; *Assistant Prosecuting Attorney*, John F. Lawler; *Clerk*, Jane Thompson; *Probation Officer*, Adelbert Mautte. A court.

Court Location: Town Hall.

Sessions Held: Mondays, 9 A.M.

ENFIELD.—*Judge*, Arthur R. Bostick; *Deputy Judge*, Francis W. Olschafskie; *Prosecuting Attorney*, Phillip E. Tatoian; *Assistant Prosecuting Attorney*, Harold J. Henry; *Clerk*, John J. Fuge; *Probation Officer*, L. Donald Graham. B court.

Court Location: Main Street, Thompsonville.

Sessions Held: Mondays and Thursdays, 9 A. M.

FAIRFIELD.—*Judge*, Samuel E. Friedman; *Associate Judge*, A. Chester Breul; *Prosecuting Attorney*, Julius N. Smith; *Assistant Prosecuting Attorney*, Norwick Goodspeed; *Clerk*, John G. Johannesen, Jr.; *Probation Officer*, Charles Cressy. B court, including small claims jurisdiction.

Court Location: 100 Reef Road.

Sessions Held: Mondays, 9 A. M.

FARMINGTON.—*Judge*, Howard W. Buckley; *Deputy Judge*, William S. Wadsworth; *Prosecuting Attorney*, Irving A. Robbins; *Assistant Prosecuting Attorney*, Frank T. Smith; *Clerk*, Robert M. Smith; *Assistant Clerk*, Jane Thompson. A court, including small claims jurisdiction.

Court Location: Town Hall, Unionville.

Sessions Held: Criminal, Wednesdays, 8 P.M. Civil and small claims, Wednesdays, 7:30 P.M.

GLASTONBURY.—*Judge*, J. Ronald Regnier; *Deputy Judge*, Walter Foley; *Prosecuting Attorney and Clerk*, Ralph A. Bowman; *Assistant Prosecuting Attorney*, Frank L. Buckley; *Court Officer*, Edmund D. MacNeil; *Probation Officer*, Phillip M. Rose. A court.

Court Location: Town Office Building.

Sessions Held: Mondays, 7:30 P. M.

GREENWICH.—*Senior Judge*, J. Gerard Tobin; *Judge*, Benjamin Ferris; *Prosecuting Attorney*, Rocco R. P. Perna; *Assistant Prosecuting Attorney*, Arthur B. Ivey; *Clerk*, Florence Hansen;

Probation Officer, Anne Peters. B court, including small claims jurisdiction.

Court Location: Fire Police Building, Havemeyer Place.
Sessions Held: Criminal, 9:30 A.M., Tuesday through Friday. Civil and small claims, 9 A.M. Mondays.

GRISWOLD.—*Judge*, John T. Barry; *Deputy Judge*, John F. Gardiner; *Prosecuting Attorney, Clerk and Probation Officer*, Richard J. Dudkowski. A court, including small claims jurisdiction.

Court Location: School St., Jewett City.
Sessions Held: Daily, when necessary.

GROTON.—*Judge*, George E. Kinmonth, Jr.; *Deputy Judge*, Charles J. Apicelli; *Prosecuting Attorney*, Joseph M. Kushner; *Assistant Prosecuting Attorney*, Cyrus H. Loutrel, Jr.; *Clerk*, Orris Rogers; *Probation Officer*, William Millar. A court, including small claims jurisdiction.

Court Location: Town Hall. (P. O., Poquonock Bridge.)
Sessions Held: Mondays, 9 A. M.

GUILFORD.—*Judge*, Frank J. Marlowe; *Prosecuting Attorney and Clerk*, Joseph J. McGuinness; *Assistant Prosecuting Attorney and Assistant Clerk*, Harry G. Wolcott; *Probation Officer*, Rev. Paul F. Battenhouse. A court.

Court Location: Town Hall.
Sessions Held: Saturdays, 9 A. M.

HAMDEN.—*Judges*, Bernard Pellegrino, John E. McNerney; *Prosecuting Attorneys*, Morris Gamm, Catherine J. Tilson; *Clerk*, Kenneth D. Rogers; *Probation Officers*, Josephine M. Bush, Lawrence L. Spahr. B Court.

Court Location: Memorial Town Hall.
Sessions Held: Mondays and Thursdays, 9 A. M.

KILLINGLY.—*Judge*, Harry E. Back, Jr.; *Deputy Judge*, Armand H. Colombe; *Prosecuting Attorney*, Louis A. Woisard; *Clerk*, Daniel F. Curran; *Probation Officer*, David B. Starkweather. A court, including small claims jurisdiction.

Court Location: Town Hall, 127 Main St., Danielson.
Sessions Held: Mondays, 2:30 P. M.

MANCHESTER.—*Judge*, John S. G. Rottner; *Deputy Judge*, Charles N. Crockett; *Prosecuting Attorney*, John J. O'Connor; *Assistant Prosecuting Attorney*, W. David Keith; *Clerk*, Aldo Pagani; *Probation Officer*, James Duffy; *Assistant Probation Officer*, Fannie G. Elliott; *Small Claims Clerk*, Dawn M. Carlson. B court, including small claims jurisdiction.

Court Location: 66 Center Street.
Sessions Held: Criminal, Mondays, Wednesdays and Saturdays at 9 A. M. (Fridays instead of Saturdays during summer months.) Civil and small claims, Mondays, 2 P. M.

MILFORD.—*Judge,* Joseph Bernblum; *Deputy Judge,* William D. Harlow; *Prosecuting Attorney,* Nelson R. Durant; *Assistant Prosecuting Attorney and Clerk,* Harold L. Pickett; *Assistant Clerk,* Eloise T. McCarty; *Probation Officer,* Edwin D. Joy; *Assistant Probation Officer,* Ruth E. Steinmetz; *Court Officer,* Mortimer B. Fowler. B court, including small claims jurisdiction.

Court Location: 14 West River Street.

Sessions Held: Criminal, Saturdays, 9 A.M. Civil, by assignment. Small Claims, second and fourth Tuesdays of the month,

NEW CANAAN.—*Judge and Clerk of Civil Side,* Julius Groher; *Associate Judge and Small Claims Clerk,* Dana Ackerly; *Prosecuting Attorney and Clerk of Criminal Side,* John C. Sturges; *Assistant Prosecuting Attorney,* Donald Morrison. A court, including small claims jurisdiction.

Court Location: Town Hall.

Sessions Held: Criminal, Mondays, 9 A. M. Civil, by appointment.

NEWINGTON.—*Judge and Clerk,* Harold G. Lucas; *Deputy Judge,* Oran S. Parker; *Prosecuting Attorney,* Jerome A. Scoler; *Assistant Prosecuting Attorney,* William W. Sprague; *Probation Officer,* Theodore C. Blodgett. A court.

Court Location: Town Hall.

Sessions Held: Criminal, Mondays, 7:30 P. M. Civil, Tuesdays, 7:30 P. M.

NEW MILFORD.—*Judge,* Gerald G. Marsh; *Prosecuting Attorney,* Harry Cohen; *Clerk,* Samuel B. Ferriss. A court, including small claims jurisdiction.

Court Location: Town Hall.

Sessions Held: Mondays, 7 P. M.

NEWTOWN.—*Judge and Clerk,* Walter A. Reynolds; *Deputy Judge,* Edward Pitzschler; *Prosecuting Attorney and Small Claims Clerk,* Joseph H. A. Symonds; *Assistant Prosecutor,* Carroll R. Eaton; *Probation Officer,* Austin Dinkler. A court, including small claims jurisdiction.

Court Location: Main Street.

Sessions Held: Mondays, 7:30 P. M.

ORANGE.—*Judge,* Spencer S. Hoyt; *Deputy Judge,* Richard H. Bowerman; *Prosecuting Attorney,* John McHugh; *Assistant Prosecuting Attorney and Clerk,* Charles Sims. A court.

Court Location: Town Hall.

Sessions Held: Thursdays, 8 P. M.

PLAINFIELD.—*Judge and Clerk,* Henry J. Marchesseault; *Deputy Judge,* Lillian Romanoski; *Prosecuting Attorney,* Louis P. Caron; *Assistant Prosecuting Attorney,* Lawrence Pellerin; *Assistant Clerk,* Edith Bradford; *Probation Officers,* Isidore W. Mercier, Alice Roberts. A court, including small claims jurisdiction.

Court Location: Town Hall.

Sessions Held: Saturdays, 10 A. M.

PLAINVILLE.—*Judge*, Milton M. Koskoff; *Deputy Judge*, Wilfred H. Yeamans; *Prosecuting Attorney*, Robert C. Simpson; *Assistant Prosecuting Attorney*, Leo D'Antonio; *Clerk*, Edward E. Aspinall; *Assistant Clerk*, Andrew J. Sataline; *Probation Officer*, Arthur W. Vicinus. A court, including small claims jurisdiction.

Court Location: Town Hall.
Sessions Held: Tuesdays, 7 P. M.

ROCKY HILL.—*Judge and Clerk*, Charles E. Spencer; *Deputy Judge*, Wallace H. Peck; *Prosecuting Attorney*, Gerald W. Huntoon; *Probation Officer*, Joseph W. Stewart. A court.

Court Location: Town Hall.
Sessions Held: Mondays, 7 P. M.

SEYMOUR.—*Judge and Clerk*, George R. Owen; *Deputy Judge*, Jesse J. Kummer; *Prosecuting Attorney*, Lewis R. Whitehead; *Assistant Prosecuting Attorney*, Charles F. Clark. A court, including small claims jurisdiction.

Court Location: Town Hall, First Street.
Sessions Held: Mondays, 7:30 P.M. Saturdays, 9 A.M.

SOUTHINGTON.—*Judge and Clerk*, J. Robert Lacey; *Deputy Judge*, Edgar F. Curtiss; *Prosecuting Attorney*, J. Lambert Degnan; *Assistant Prosecuting Attorney*, Lawrence D'Angelo; *Assistant Clerk*, Florence Gillette; *Probation Officer*, Lester Kennedy. A court, including small claims jurisdiction.

Court Location: Town Hall.
Sessions Held: Civil, Thursdays, 10 A. M. Criminal, Mondays and Thursdays, 9 A. M.

SOUTH WINDSOR.—*Judge*, Horace C. Vibert; *Prosecuting Attorney and Clerk*, John F. Coyne; *Probation Officer*, Truman Hills. A court, including small claims jurisdiction.

Court Location: Town Hall.
Sessions Held: Mondays, 7:30 P. M.

SPRAGUE.—*Judge*, Lawrence G. Drescher; *Deputy Judge*, William E. Tonnesson; *Prosecuting Attorney and Clerk*, Donald C. Allen; *Probation Officer*, Louis L. Baril. A court.

Court Location: Town Hall, Baltic.
Sessions Held: Wednesdays, 7:30 P. M. as required.

STONINGTON.—*Judge*, John A. Pescatello; *Deputy Judge*, Leopold Cravinho; *Prosecuting Attorney*, Francis J. Connors; *Clerk*, William A. Cawley; *Probation Officer*, Hamilcar Bracci. A court, including small claims jurisdiction.

Court Location: Town Hall.
Sessions Held: Tuesdays, 10 A.M. Other times when necessary.

STRATFORD.—*Judge*, Milton H. Hausman; *Deputy Judge*, H. Manton Ahlberg; *Prosecuting Attorney*, Raymond W. Ganim; *Assistant Prosecuting Attorney*, William J. Smyth; *Clerk*, Florence Abercrombie; *Probation Officer*, Rev. Melville S. Bulmer. B court,

including small claims jurisdiction.

Court Location: Town Hall.
Sessions Held: Mondays, 9 A. M.

SUFFIELD.—*Judge,* H. Clyde Taylor; *Deputy Judge,* B. Wyman Fisk; *Prosecuting Attorney and Clerk,* James S. Coburn; *Assistant Prosecuting Attorney and Assistant Clerk,* William Kement; *Probation Officer,* George Samuels. A court.

Court Location: Town Hall, Main Street.
Sessions Held: Wednesdays, 7:30 P. M.

TRUMBULL.—*Judge,* Irwin E. Friedman; *Prosecuting Attorney and Clerk,* Dwight F. Fanton; *Assistant Prosecuting Attorney,* Alvin W. Peck; *Probation Officer,* Nathaniel H. Hayward. A court, including small claims jurisdiction.

Court Location: Town Hall, White Plains Road.
Sessions Held: Mondays, 9 A. M.

WATERFORD.—*Judge,* Samuel E. Wallace; *Deputy Judge,* Frank W. De Wolf; *Prosecuting Attorney,* J. James Floyd; *Assistant Prosecuting Attorney,* LeRoy E. Decker; *Clerk,* Adelbert L. Burr; *Assistant Clerk,* Mrs. Henry D. Slate; *Probation Officer,* Rev. Samuel G. Graham. A court, no civil jurisdiction.

Court Location: Hall of Records.
Sessions Held: Mondays, 2:30 P. M. Special sessions, evenings.

WEST HARTFORD.—*Judge,* George Schwolsky; *Deputy Judge,* James F. Kennedy; *Prosecuting Attorney,* Francis V. Manion; *Assistant Prosecuting Attorney,* Nicholas F. Pallotti; *Clerk,* Harry W. Hultgren, Jr.; *Assistant Clerk and Assistant Probation Officer,* Lucille M. Dow; *Probation Officer,* Kenneth Moore Larkum. B court, including small claims jurisdiction.

Court Location: Town Hall.
Sessions Held: Criminal, Mondays, 9:30 A.M., October through June. Wednesdays, 9:30 A.M., July, August, September. Special sessions held in accordance with demands. Civil and small claims, Thursdays, 9 A.M.

WEST HAVEN.—*Judges,* John J. Mezzanotte, John F. Carroll; *Prosecuting Attorney,* Richard C. Hannan; *Assistant Prosecuting Attorney,* Douglas B. Johnson; *Clerk,* Nathan S. Kurhan; *Assistant Clerk,* Edwin F. Raffile, Jr.; *Probation Officer,* Terrance Gilbert. B court.

Court Location: Town Hall.
Sessions Held: Daily, 9 A. M.

WESTPORT.—*Judge,* John W. Boyd; *Associate Judge,* Bernard S. Peck; *Prosecuting Attorney and Clerk,* Virginia P. Boyd; *Assistant Prosecuting Attorney and Assistant Clerk,* Louis Stroffolino; *Probation Officer,* Alan E. Bresslin; *Small Claims Clerk,* Paul C. Manchester. A court, including small claims jurisdiction.

Court Location: Town Hall.
Sessions Held: Mondays, 9 A. M.

WETHERSFIELD.—*Judge and Clerk,* Herbert Nickels; *Deputy Judge,* Daniel E. Whelton; *Prosecuting Attorney,* William S. Ewing, Jr.; *Assistant Prosecuting Attorney,* William L. Pellington; *Assistant Clerk,* Francis C. Cignoli; *Probation Officer,* Rev. Joseph Gates; *Court Officer,* Merrick B. Carpenter. A court, including small claims jurisdiction.

Court Location: Gov. Thomas Welles School, Main Street.
Sessions Held: Criminal, Thursdays, 7 P.M. Civil and small claims, Thursdays, 7 P.M.

WINCHESTER.—*Judge,* Elbert G. Manchester; *Deputy Judge,* Vacancy; *Prosecuting Attorney,* James L. Glynn; *Clerk,* Elinor I. M. Boyle; *Probation Officer,* Frank A. Felgate. A court, including small claims jurisdiction.

Court Location: Town Building, 338 Main Street, Winsted.
Sessions Held: Criminal, Monday, 9 A.M. or when necessary. Civil, Tuesdays. Small claims, every other Tuesday, 7 P.M.

WINDSOR.—*Judge,* John M. Alexander; *Deputy Judge,* Merriam Davis; *Prosecuting Attorney,* Russell H. Pellington; *Assistant Prosecuting Attorney,* Bradley B. Bates; *Clerk,* Donald D. Millen; *Assistant Clerk,* Ruth B. Purnell; *Probation Officer,* Nicholas Trivigno. A court, including small claims jurisdiction.

Court Location: Town Hall.
Sessions Held: Civil, Tuesdays, 7 P. M. Criminal, Tuesdays, 7:30 P. M.

WINDSOR LOCKS.—*Judge,* Mortimer J. Lynskey; *Deputy Judge,* Albert G. Vaitukaitis; *Prosecuting Attorney,* Joseph J. McKenna; *Assistant Prosecuting Attorney,* Bruno J. Seaha; *Clerk,* Miss Rollande P. Paquin; *Probation Officer,* James P. Carroll, Sr.; *Court Officer,* Edward J. Lally. A court.

Court Location: Town Building, Oak Street.
Sessions Held: Mondays, 7:30 P. M.

WOLCOTT.—*Judge,* Edward H. Pracny; *Deputy Judge,* Edward W. Holland; *Prosecuting Attorney,* Charles E. O'Connor; *Assistant Prosecuting Attorney and Clerk,* John F. Brouker; *Probation Officer,* Eva M. Tyrrell. A court, no civil jurisdiction.

Court Location: Town Office Building, Center Street. (P.O., R. F. D., Waterbury.)
Sessions Held: Thursdays, 8 P. M.

CITY COURTS

ANSONIA.—*Judges,* Herman D. Silberberg, Joseph J. Chernauskas; *Prosecuting Attorneys,* Howard D. Olderman (Acting), George Yudkin (Acting); *Clerk,* Albin H. Sokolnicki; *Probation Officer,* Robert C. Woodford. B court, including small claims jurisdiction.

Court Location: City Hall.
Sessions Held: Daily, 9 A. M.

BRIDGEPORT.—*Judges,* D. Harold Cotter, Otto H. Lamacchia; *Prosecuting Attorneys,* Michael Sicilian, Meyer Dworkin; *Clerks,* Max Frauwirth, Martin McKeon; *Probation Officers,* Clement J. Fulton, Elizabeth C. Creevy. B court.

Court Location: 398 Fairfield Ave.
Sessions Held: Criminal, daily, 9 A. M. Civil, Mondays, 2 P. M., except July and August.

BRISTOL.—*Judges,* William N. DeRosier, Frederick W. Beach; *Prosecuting Attorneys,* Edward J. Quinlan, Francis V. Tracy; *Clerk,* Kenneth Simmons; *Probation Officers,* Robert Petke, Dorothy Whiting. B court, including small claims jurisdiction.

Court Location: City Hall, North Main Street.
Sessions Held: Criminal, daily, 9 A. M. Civil, 10 A. M.

DANBURY.—*Judge,* Louis George; *Associate Judge,* Louis A. Defabritis; *Prosecuting Attorney,* Joseph Schwarz; *Assistant Prosecuting Attorney,* T. Clark Hull; *Clerk,* Thomas Hanna; *Probation Officer,* Frank Molinaro. B court.

Court Location: City Hall.
Sessions Held: Daily, 9 A. M.

DERBY.—*Judge,* Francis S. Baut; *Deputy Judge,* Robert L. Dunn; *City Attorney,* Samuel H. D'Ambruoso; *Assistant City Attorney,* William T. Zachariewicz; *Clerk,* Almerico J. Riccio; *Probation Officers,* Joseph F. Cafasso, Hazel J. Knapp. A court.

Court Location: City Hall.
Sessions Held: Daily, 9 A. M.

HARTFORD.—CITY AND POLICE COURT: *Judges,* S. Burr Leikind, Max M. Savitt, Nicholas F. Rago; *Prosecuting Attorneys,* Charles H. Cole, Jr., Norman Yellin; *Police Court Clerk,* Gustav P. Nordstrom; *Assistant Police Court Clerk,* Anthony L. DiLorenzo; *City Court Clerk,* Albert E. Binks; *Assistant Clerk,* Donald Ruffkess; *Probation Officer,* Richard Fleming. B court, including small claims jurisdiction.

Police Court Location: 38 Kinsley Street.
Sessions Held: Daily, 9 A. M.

City Court Location: 550 Main Street.
Sessions Held: Short Calendar, Friday, 2:00 P. M. Mondays, Tuesdays, Wednesdays, at 10:00 A. M.

HARTFORD.—TRAFFIC COURT: *Traffic Attorney*, John W. Newman; *Traffic Court Clerk*, John B. LaCava.

Location: 550 Main Street.
Sessions: 9 A.M. on Thursdays and Fridays.

MERIDEN.—CITY AND POLICE COURT: *Judge*, Edward M. Rosenthal; *Associate Judge*, Wayne W. Sargent; *Prosecuting Attorney*, Frank L. Vecchiolla; *Assistant Prosecuting Attorney*, Joseph L. Zalenski; *Clerk*, Eliot B. Stretch; *Assistant Clerk and Stenographer*, Barbara Femia; *Probation Officers*, Edward Peczynski, Esther K. Megowan; *Small Claims Clerk*, Margaret M. Burkinshaw. B court, including small claims jurisdiction.

Court Location: City Hall.
Sessions Held: Daily, 9 A. M.

MIDDLETOWN.—*Judges*, Don Cambria, Israel Poliner; *Prosecuting Attorney*, Robert Gordon; *Clerk*, Harry Edelberg; *Probation Officer*, Theodore Faraci. B court, including small claims jurisdiction.

Court Location: County Lane.
Sessions Held: Daily, 9 A. M.

NEW BRITAIN.—CITY AND POLICE COURT: *Judges*, Harry Ginsburg, Andrew Kata; *Prosecuting Attorneys*, Paul G. Cavaliere, John J. Mangan; *Clerk*, S. Gerard Casale; *Assistant Clerk*, Ruth S. Gordon; *Probation Officers*, James L. Woodward, Joseph F. Kozakiewicz; *Small Claims Clerk*, Rose P. Zizzamia. B court, including small claims jurisdiction.

Court Location: City Court, 27 West Main St. Police Court, 42 Commercial Street.
Sessions Held: Criminal, daily, 9 A. M. Civil, daily, 10 A. M.

NEW HAVEN.—*Judges*, Harold E. Alprovis, Dominic W. Celotto; *City Attorney*, Bernard P. Kopkind; *Assistant City Attorneys*, Raymond J. Doyle, Henry J. DeVita, Jr., George J. Grady; *Clerk*, Maxwell A. Alderman; *Assistant Clerks*, Charles Albom, Anthony Criscuolo, Philip Mancini, Jr.; *Probation Officers*, Thomas Kavanaugh, Salvatore Costanza, David Dinwoodie; *Small Claims Clerk*, Charles Albom. B court, including small claims jurisdiction.

Court Location: 169 Church Street.

Sessions Held: Criminal, daily, 9 A.M. Civil, daily, 10 A.M., except July and August.

NEW LONDON.—CITY AND POLICE COURT: *Judge*, Louis C. Wool; *Assistant Judge*, Foster K. Sistare; *Prosecuting Attorney*, Aaron E. Elfenbein; *Assistant Prosecuting Attorney*, Angelo G. Santaniello; *Clerk*, William A. Cabral; *Assistant Clerk*, Mary Finch; *Probation Officer*, Thomas E. Piacenti; *Assistant Probation Officer*, Evelyn E. Clark. B court, including small claims jurisdiction.

Court Location: 111 Union Street.
Sessions Held: Daily, 8:45 A. M.

NORWALK.—*Judges,* Alfred Santaniello, Jesse Strassberger; *Prosecuting Attorney,* John Lyons; *Assistant Prosecuting Attorney,* Abner Sibal; *Clerk,* Nicholas La Morte; *Assistant Clerk,* William Garofalo; *Probation Officer,* Grayce Semple; *Small Claims Clerk,* William Garofalo. B court, including small claims jurisdiction.

Court Location: City Hall.
Sessions Held: Criminal, Mondays and Fridays, 2 P. M. and by assignment. Civil, no set days; by assignment at 10 A. M. and 2 P. M.

NORWICH.—*Judge,* Harry Schwartz; *Deputy Judge,* George H. Strouse, Jr.; *Prosecuting Attorney,* John Eldred Shields; *Assistant Prosecuting Attorney and Assistant Clerk,* Vincent Laudone; *Clerk,* James V. Pedace; *Probation Officers,* James A. Mullen, Sarah J. Osten. B court. Civil jurisdiction in matters not exceeding $100 and small claims jurisdiction.

Court Location: 23 Union Street.
Sessions Held: Daily, 9 A.M.

PUTNAM.—*Judge,* Arthur S. Kaminsky; *Deputy Judge and Clerk,* Waldo E. Chase; *Prosecuting Attorney,* Jean M. Bachand; *Assistant Prosecuting Attorney,* Vacancy; *Probation Officer,* Rosario J. Beausoleil. A court, including small claims jurisdiction.

Court Location: Municipal Building, Church Street.
Sessions Held: Daily, 9 A. M.

ROCKVILLE.—*Judge,* Robert J. Pigeon; *Associate Judge,* Thomas L. Larkin; *Prosecuting Attorney,* Harry H. Lugg; *Assistant Prosecuting Attorney,* Winfred A. Kloter; *Clerk,* Raymond E. Hunt; *Probation Officer,* Henry F. Butler. A court, including small claims jurisdiction.

Court Location: Town Hall.
Sessions Held: Criminal, Mondays, 10 A. M. Civil, Wednesdays, 1:30 P. M.

SHELTON.—*Judge,* Andrew M. Johnson, Jr.; *Deputy Judge,* George L. Harvey; *Prosecuting Attorney,* A. Michael Basile; *Assistant Prosecuting Attorney,* Morris Y. Brown; *Clerk,* Julia N. Cicia; *Probation Officer,* Rose B. Cawthra; *Court Officer,* Clemens A. Fredericks. A court, including small claims jurisdiction.

Court Location: 470 Howe Avenue.
Sessions Held: 9:30 A. M. when necessary.

STAMFORD.—*Senior Judge,* Benjamin R. Weisberg; *Judge* Frank Pimpinella; *Prosecuting Attorney,* T. Ward Cleary; *Assistant Prosecuting Attorney,* Leonard J. DeVita; *Clerk,* George R. Close; *Assistant Clerk and Small Claims Clerk,* Fergus E. McOsker; *Probation Officers,* Elizabeth A. Keeley, John P. Reilly; *Small Claims Officer,* Peter P. Zezima. B court, including small claims jurisdiction.

Court Location: Town Hall.
Sessions Held: Daily, 9:30 A. M.

TORRINGTON.—*Judges*, John L. Gerardo, Charles Ebersol; *Prosecuting Attorney*, John A. Mettling; *Clerk*, H. Raymond Madeux; *Probation Officer*, George T. Colt; *Small Claims Clerk*, Charles Pastorello. B court, including small claims jurisdiction.

Court Location: City Hall.
Sessions Held: Daily, 9 A. M.

WATERBURY.—*Judges*, Mitchell G. Meyers, Charles R. Summa; *Prosecuting Attorneys*, Vincent Matasavage, Pasquale DeCicco; *Clerk*, Pasquale Palumbo; *Probation Officer*, Yale Matzkin; *Small Claims Clerk*, F. Patrick Zailckas. B court, including small claims jurisdiction.

Court Location: 235 Grand Street.
Sessions Held: Daily, 9 A. M.

WILLIMANTIC.—CITY AND POLICE COURT: *Judge*, I. Mayo Cohen; *Deputy Judge*, Andre G. Desrosiers; *Prosecuting Attorney*, John B. Sullivan; *Assistant Prosecuting Attorney*, Joseph F. Dannehey; *Clerk*, James D. Currier; *Probation Officer*, William V. Palmer. A court, including small claims jurisdiction.

Court Location: City Hall, Main Street.
Sessions Held: Daily, 9 A. M.

BOROUGH COURTS

NAUGATUCK.—*Judge*, Lawrence J. Matzkin; *Deputy Judge*, Stephen J. Sweeney; *Prosecuting Attorney*, Henry S. Marlor, Jr.; *Assistant Prosecuting Attorney*, Joseph C. Raytkwich, Jr.; *Clerk*, John U. Ferris; *Probation Officer*, Edna Fenniman; *Small Claims Clerk*, Pierce Casper. B court, including small claims jurisdiction.

Court Location: Town Hall.
Sessions Held: Every day, if necessary.

STAFFORD SPRINGS.—*Judge*, Etalo G. Gnutti; *Deputy Judge*, Coston C. Crouse; *Prosecuting Attorney*, Nicholas F. Armentano; *Assistant Prosecuting Attorney*, Llewellyn White; *Clerk*, John Netto; *Probation Officer*, Henry Harris. Civil jurisdiction, Stafford, Willington, Union and Mansfield. Criminal jurisdiction, Stafford and Willington. A court, including small claims jurisdiction.

Court Location: Town Hall, Haymarket Square.
Sessions Held: Mondays, 2 P.M.

WALLINGFORD.—*Judge*, Joseph N. Manfreda; *Deputy Judge*, Robert L. Fay; *Prosecuting Attorney*, G. Randolph Erskine; *Assistant Prosecuting Attorney*, William M. Loring; *Clerk*, Herbert A. Crump; *Probation Officer*, William Curran. A court.

Court Location: Second Floor, Town Hall.
Sessions Held: Mondays and Saturdays, 9 A. M.

CONNECTICUT JUSTICE COURTS

Gen. Stat., Rev. 1949, Chapter 376.

ASSEMBLY OF TRIAL JUSTICES

Gen. Stat., Rev. 1949, Sec. 7578.

Executive Committee Chairman, Norman D. Boardman, East Haddam; *Secretary and Treasurer,* Edward C. Fisher, Exec. Sec'y of Judicial Department, Hartford.

(Where the name of the Post Office address of the Trial Justice and Prosecuting Grand Juror is other than that of the town itself, it is given in italics.)

ANDOVER.—*Trial Justice,* Ellsworth L. Covell; *Alternate Trial Justice,* John F. Phelps; *Prosecuting Grand Juror,* A. Earle Galipo.

Court Location: Town Hall.
Sessions Held: 2nd Tuesday of each month.

ASHFORD.—*Trial Justice.* George F. Tremko (P.O., *Warrenville*); *Alternate Trial Justice,* Frank Meduna; *Prosecuting Grand Juror,* Rudolph Makray (P.O., *R.F.D. 3, Stafford Springs*); *Alternate Prosecuting Grand Juror,* William Mihanski.

Court Location: Town Hall.
Sessions Held: Thursdays, 7 P. M.

AVON.—*Trial Justice,* Jesse J. Anderson; *Alternate Trial Justice,* Elbert E. Potter, Jr.; *Prosecuting Grand Juror,* Frank R. Holloway; *Alternate Prosecuting Grand Juror,* Robert B. August.

Court Location: Simsbury Road, New Towpath School.
Sessions Held: Tuesdays, 4 P. M., or by appointment.

BARKHAMSTED.—*Trial Justice,* Carmine R. Lavieri (P. O., *Box 559, Winsted*); *Alternate Trial Justice,* Prosper F. Lavieri; *Prosecuting Grand Juror,* Thomas B. Dew; *Alternate Prosecuting Grand Juror,* John P. Whitehead.

Court Location: School Building, Pleasant Valley.
Sessions Held: First and third Mondays of each month.

BEACON FALLS.—*Trial Justice,* Edward V. Bea; *Alternate Trial Justice,* Melvin Witherwax; *Prosecuting Grand Juror,* John Sulima; *Alternate Prosecuting Grand Juror,* Bronislaw Karaban.

Court Location: Town Hall.
Sessions Held: Mondays, 8 P. M.

BETHANY.—*Trial Justice,* Edward H. Hinman; *Alternate Trial Justice,* John A. Edmondson; *Prosecuting Grand Juror,* Malcolm H. Brinton.

Court Location: Town Hall, Amity Road.
Sessions Held: Fridays, 8 P. M.

*BETHEL.—*Trial Justice,* Burton F. Sherwood (P. O., *8 West St., Danbury*); *Alternate Trial Justice,* William Clarke; *Prosecuting Grand Juror,* Frazer Dougherty; *Alternate Prosecuting Grand Juror,* Frederick W. Timms.

Court Location: 36 South Street.
Sessions Held: Set by Judge.

BETHLEHEM.—*Trial Justice,* William R. Smith; *Alternate Trial Justice,* Herbert S. Root; *Prosecuting Grand Juror,* Leonard J. Saccio; *Alternate Prosecuting Grand Juror,* Joseph P. Banks.

Court Location: Town Clerk's Office.
Sessions Held: No regular sessions.

*BOLTON.—*Trial Justice,* John Swanson (P.O., *R.F.D. No. 2, Andover*); *Alternate Trial Justice,* Walter F. Elliott; *Prosecuting Grand Juror,* Renato Cocconi (P.O., *R.F.D. No. 2, Andover*); *Alternate Prosecuting Grand Juror,* Donald Tedford.

Court Location: Bolton Center Community Hall.
Sessions Held: Tuesdays, 7:30 P. M.

BOZRAH.—*Trial Justice,* Henry I. Monell (P.O., *Star Route, Yantic*); *Alternate Trial Justice,* Harold H. Marks; *Prosecuting Grand Juror,* Raymond Perkins (P.O., *Fitchville*); *Alternate Prosecuting Grand Juror,* Orrin H. Banning.

Court Location: Town Hall.
Sessions Held: No regular sessions.

BRIDGEWATER.—*Trial Justice,* Guy H. Burch; *Alternate Trial Justice,* Herbert Wildman; *Prosecuting Grand Juror,* George W. Johnson; *Alternate Prosecuting Grand Juror,* Edward A. Tschauder.

Court Location: Town Hall.
Sessions Held: No regular sessions.

BROOKFIELD.—*Trial Justice,* Donald L. Thomsen (P.O., *Brookfield Center*); *Alternate Trial Justice,* Mrs. Lida O. Knapp; *Prosecuting Grand Juror,* Gerald B. Curtis (P.O., *Brookfield Center*); *Alternate Prosecuting Grand Juror,* George A. Waidelich.

Court Location: Brookfield Center.
Sessions Held: No regular sessions.

BROOKLYN.—*Trial Justice,* James E. Ingalls; *Alternate Trial Justice,* John T. Smith; *Prosecuting Grand Juror,* Ralph G. Ingalls; *Alternate Prosecuting Grand Juror,* Frank J. Kelly.

Court Location: Town Hall.
Sessions Held: Thursdays, 8:00 P.M.

BURLINGTON.—*Trial Justice,* Arthur J. Reeve (P.O., *R.D. Unionville*); *Alternate Trial Justice,* Alfred L. Krappatsch, Jr.; *Prosecuting Grand Juror,* David W. Gilchrist (P.O., *R.D. Unionville*); *Alternate Prosecuting Grand Juror,* George W. Hull.

---

*Small claims division maintained.

Court Location: New Elementary School Bldg., Route No. 116.
Sessions Held: Tuesdays, 7 P. M.

*CANAAN.—*Trial Justice,* Winton B. Rodgers (P. O., *Falls Village*); *Alternate Trial Justice,* Joseph A. Hamzy; *Prosecuting Grand Juror,* G. Frank Brothers (P. O., *Falls Village*); *Alternate Prosecuting Grand Juror,* E. Alfred Davies.

Court Location: Town Hall, Falls Village.
Sessions Held: Wednesdays, 7:30 P. M.

CANTERBURY.—*Trial Justice,* Linwood P. Tracy; *Alternate Trial Justice,* Bernard J. Utz; *Prosecuting Grand Juror,* John Gorman; *Alternate Prosecuting Grand Juror,* Talbot Lancaster.

Court Location: Town Clerk's Office.
Sessions Held: Mondays, 6-8 P. M.

CANTON.—*Trial Justice,* Guy F. Whitney (P.O., *Sunset Terrace, Collinsville*); *Alternate Trial Justice,* Raymond T. James; *Prosecuting Grand Juror,* Samuel A. Richardson (P.O., *Canton Center*); *Alternate Prosecuting Grand Juror,* Robert G. Gillespie.

Court Location: Town Hall.
Sessions Held: Tuesdays, 7 P. M.

CHAPLIN.—*Trial Justice,* Therese M. Daubeneck; *Alternate Trial Justice,* Robert W. Rafferty; *Prosecuting Grand Juror,* Daniel D. Cavanaugh (P. O., *No. Windham*); *Alternate Prosecuting Grand Juror,* Willard L. Noel, Sr.

Court Location: Town Hall, Route 91. (Winter months.) Community Hall, Route 91. (Summer months.)
Sessions Held: Saturdays, 3 or 5 P. M.

CHESHIRE.—*Trial Justice,* LeRoy H. Carpenter; *Alternate Trial Justice,* William H. Shay; *Prosecuting Grand Juror,* Richard Williams; *Alternate Prosecuting Grand Juror,* Edwin D. Chubb.

Court Location: Town Hall.
Sessions Held: Fridays, 7:30 P. M.

*CHESTER.—*Trial Justice,* Stuart S. Joslyn; *Prosecuting Grand Juror,* Benjamin Ferrari.

Court Location: Town Office Building.
Sessions Held: Thursdays, 7 P. M.

*CLINTON.—*Trial Justice,* William A. Ward; *Alternate Trial Justice,* Reinhold J. Herrmann; *Prosecuting Grand Juror,* Edmund V. Parr; *Alternate Prosecuting Grand Juror,* Seward F. Hull, Jr.

Court Location: William Stanton Andrews Memorial.
Sessions Held: Saturdays, 10 A. M.

---

*Small claims division maintained.

*COLCHESTER.—*Trial Justice,* Jack Lazinsk; *Alternate Trial Justice,* Arthur D. Standish; *Prosecuting Grand Juror,* Louis R. Stone; *Alternate Prosecuting Grand Juror,* Paul Bron.

Court Location: Town Clerk's Office, Norwich Avenue.
Sessions Held: Mondays, 9:30 A. M.

COLEBROOK.—*Trial Justice,* Joseph A. Rowley; *Alternate Trial Justice,* Erving Pruyn; *Prosecuting Grand Juror,* Earl W. Smith.

Court Location: Cong. Church Basement, Colebrook Center.
Sessions Held: By appointment.

COLUMBIA.—*Trial Justice,* Newton B. Smith; *Alternate Trial Justice,* Elizabeth D. Hutchins; *Prosecuting Grand Juror,* Chauncey M. Squier; *Alternate Prosecuting Grand Juror,* Samuel Kassman.

Court Location: Yeoman's Hall.
Sessions Held: Mondays, 7:30 P.M.

CORNWALL.—*Trial Justice,* Robert E. Nuese (P.O., *West Cornwall*); *Alternate Trial Justice,* Frank E. Calhoun; *Prosecuting Grand Juror,* Francis X. Cole (P. O., *R. D., West Cornwall*); *Alternate Prosecuting Grand Juror,* Kenneth A. Merz.

Court Location: Town Clerk's Office.
Sessions Held: Tuesdays, 2 P. M., when necessary.

COVENTRY.—*Trial Justice,* Leroy M. Roberts (P.O., *South Coventry*); *Alternate Trial Justice,* Edison O. Davis; *Prosecuting Grand Juror,* A. Harry W. Olsen (P.O., *South Coventry); Alternate Prosecuting Grand Juror,* S. Wright.

Court Location: Town Clerk's Office, So. Coventry.
Sessions Held: Fridays, 8 P. M.

CROMWELL.—*Trial Justice,* Paul L. Miller; *Alternate Trial Justice,* William C. Hubbard; *Prosecuting Grand Juror,* James Henderson.

Court Location: Memorial Town Hall, West Street.
Sessions Held: Wednesdays, 7:30 P. M.

*DEEP RIVER.—*Trial Justice,* Harold G. Tomlinson; *Alternate Trial Justice,* Charles F. Ossenfort; *Prosecuting Grand Juror,* Gilbert P. Eagan; *Alternate Prosecuting Grand Juror,* John A. Klevecz.

Court Location: Town Hall.
Sessions Held: Mondays, 7 P. M.

DURHAM.—*Trial Justice,* Frederick R. O. Tietze; *Alternate Trial Justice,* Oliver M. Bristol; *Prosecuting Grand Juror,* Richard C. Parmelee; *Alternate Prosecuting Grand Juror,* Albert S. Hansen.

Court Location: Town Hall.
Sessions Held: Wednesdays, 7 P. M.

---

*Small claims division maintained.

EASTFORD.—*Trial Justice,* Herbert E. Merrill, Sr. (P.O., *Chaplin*); *Alternate Trial Justice,* Edward A. Trepal; *Prosecuting Grand Juror,* Stewart M. Tatem; *Alternate Prosecuting Grand Juror,* Philip Piper.

Court Location: Town Clerk's Office.
Sessions Held: When necessary.

EAST GRANBY.—*Trial Justice,* Fred W. Viets; *Alternate Trial Justice,* Edward Millea; *Prosecuting Grand Juror,* Albert P. Cowles; *Alternate Prosecuting Grand Juror,* Charles H. Gaines.

Court Location: Town Hall.
Sessions Held: No regular sessions.

EAST HADDAM.—*Trial Justice,* Norman D. Boardman; *Alternate Trial Justice,* Edward O'Neil; *Prosecuting Grand Juror,* Michael Elkin (P.O., *Moodus*); *Alternate Prosecuting Grand Juror,* Henry J. Hearty.

Court Location: Town Hall.
Sessions Held: Tuesdays, 8 P. M.

*EAST HAMPTON.—*Trial Justice,* Roy G. Hallberg; *Alternate Trial Justice,* Bradford B. Hurlburt; *Prosecuting Grand Juror,* Percy P. Markham; *Alternate Prosecuting Grand Juror,* David E. Enegren.

Court Location: Town Hall.
Sessions Held: Mondays, 7 P. M.

*EAST LYME.—*Trial Justice,* Lawrence Fraser, Sr. (P. O., *R. F. D., Waterford*); *Alternate Trial Justice,* Benjamin Parker; *Prosecuting Grand Juror,* Phillip Lee (P. O., *Niantic*); *Alternate Prosecuting Grand Juror,* Frederick Metcalf.

Court Location: Fire House, Grand Street, Niantic.
Sessions Held: Thursdays, 7 P. M.

EASTON.—*Trial Justice,* John F. Chatfield (P. O., *R. F. D. 1, Bridgeport*); *Alternate Trial Justice,* Howard L. Shaff; *Prosecuting Grand Juror,* John C. Thompson (P. O., *R. F. D. 1, Bridgeport*); *Alternate Prosecuting Grand Juror,* Ralph O. Bruno.

Court Location: Town Hall.
Sessions Held: Wednesdays, 7:30 P. M.

*EAST WINDSOR.—*Trial Justice,* Rudolph C. Geissler (P. O., *Box 177, Broad Brook*); *Alternate Trial Justice,* James J. McDermott; *Prosecuting Grand Juror,* John E. Shaughnessy (P. O., *Warehouse Point*); *Alternate Prosecuting Grand Juror,* Edward J. Benicak.

Court Location: Corner School Street and Dean Avenue, Warehouse Point.
Sessions Held: Wednesdays, 7 P. M.

ELLINGTON.—*Trial Justice,* Carl A. Goehring; *Alternate Trial Justice,* Edward G. Finance; *Prosecuting Grand Juror,* Norman

*Small claims division maintained.

B. Chase; *Alternate Prosecuting Grand Juror*, Everett C. Paluska.
Court Location: Town Hall.
Sessions Held: Mondays, 7 P. M.

*ESSEX.—*Trial Justice*, James H. Gould; *Alternate Trial Justice*, George I. Lancraft, Jr.; *Prosecuting Grand Juror*, Alfred W. Griswold (P.O., *Earl St., Centerbrook*); *Alternate Prosecuting Grand Juror*, Ralph N. Clark, Jr.
Court Location: Municipal Building.
Sessions Held: Tuesdays, 7 P. M.

FRANKLIN.—*Trial Justice*, C. Albert Beckwith (P. O., *North Franklin*); *Alternate Trial Justice*, Stanley E. Armstrong; *Prosecuting Grand Juror*, Jason H. Kingsley (P. O., *R. D. Lebanon*); *Alternate Prosecuting Grand Juror*, James H. Morrissey.
Court Location: Town Hall.
Sessions Held: By appointment.

GOSHEN.—*Trial Justice*, Harry W. Greene (P. O., *West Goshen*); *Alternate Trial Justice*, William E. Pease; *Prosecuting Grand Juror*, Herman Walther; *Alternate Prosecuting Grand Juror*, Henry Dreger.
Court Location: Town Hall.
Sessions Held: Mondays, 7:30 P. M.

GRANBY.—*Trial Justice*, Philip E. Devnew; *Alternate Trial Justice*, Frank M. Kearns; *Prosecuting Grand Juror*, Lyman T. Burgess; *Alternate Prosecuting Grand Juror*, Leonard T. Calvert.
Court Location: Town Office Building.
Sessions Held: Mondays, 7:30 P. M.

*HADDAM.—*Trial Justice*, Tracy L. Neff (P.O., *Higganum*); *Alternate Trial Justice*, Donald E. Spencer; *Prosecuting Grand Juror*, Everett E. Kahrman (P.O., *Higganum*); *Alternate Prosecuting Grand Juror*, William H. Dittman.
Court Location: Town Hall.
Sessions Held: Thursday evening, and other times as necessary.

HAMPTON.—*Trial Justice*, Richard M. Burchnall; *Alternate Trial Justice*, Marion J. MacMillan; *Prosecuting Grand Juror*, Leon Pawlikowski; *Alternate Prosecuting Grand Juror*, George W. Fuller.
Court Location: Residence of Trial Justice, R.F.D. No. 2.
Sessions Held: No regular sessions.

HARTLAND.—*Trial Justice*, Luther B. Martin, Jr. (P.O., *East Hartland*); *Alternate Trial Justice*, Stanley A. Ransom; *Prosecuting Grand Juror*, William K. McDavid (P.O., *East Hartland*); *Alternate Prosecuting Grand Juror*, William F. Smith.
Court Location: Residence of Trial Justice.
Sessions Held: Mondays, 7:30 P. M.

*Small claims division maintained.

HARWINTON.—*Trial Justice,* Robert A. Delay (P.O., *R.D. No. 2, Thomaston*); *Alternate Trial Justice,* Gerhardt Young; *Prosecuting Grand Juror,* Charles A. Page (P.O., *R.D. No. 2, Torrington*); *Alternate Prosecuting Grand Juror,* Arthur Kelley.

Court Location: Consolidated School.
Sessions Held: No regular sessions.

HEBRON.—*Trial Justice,* Clifford R. Wright (P.O., *Amston*); *Alternate Trial Justice,* John Queen; *Prosecuting Grand Juror,* William W. Hammond; *Alternate Prosecuting Grand Juror,* Albert Coolidge.

Court Location: Town Hall.
Sessions Held: Tuesdays, 8 P. M.

KENT.—*Trial Justice,* Samuel A. Woodward (P.O., *South Kent*); *Alternate Trial Justice,* Phillips H. Peet; *Prosecuting Grand Juror,* Robert H. Mattoon; *Alternate Prosecuting Grand Juror,* Francis C. Cady.

Court Location: Town Hall.
Sessions Held: Thursdays, 4 or 7 P.M. or by appointment.

KILLINGWORTH.—*Trial Justice,* Alan G. Goldsmith (P.O., *R.F.D. Clinton*); *Alternate Trial Justice,* Philip E. Bulger; *Prosecuting Grand Juror,* J. William Steadman (P.O., *R.F.D. Madison*); *Alternate Prosecuting Grand Juror,* John Hine.

Court Location: Town Hall.
Sessions Held: Saturdays, 10:30 A.M or by appointment.

LEBANON.—*Trial Justice,* Christie H. Foster (P. O., *North Franklin*); *Alternate Trial Justice,* Carroll S. Dunham; *Prosecuting Grand Juror,* Wallace P. Blakeslee; *Alternate Prosecuting Grand Juror,* Alfred M. Wyman.

Court Location: Town Hall or residence of Trial Justice.
Sessions Held: No regular sessions.

LEDYARD.—*Trial Justice,* William J. Loftus, Sr. (P. O., *R. F. D. No. 2, Mystic*); *Alternate Trial Justice,* Ray D. Holdridge; *Prosecuting Grand Juror,* Karl Wieman (P. O., *R. F. D. No. 6, Norwich*).

Court Location: Ledyard Center.
Sessions Held: Mondays, 7:30 P. M.

LISBON.—*Trial Justice,* Charles Grant (P. O., *R. F. D. No. 4, Norwich*); *Alternate Trial Justice,* Walter C. Drew; *Prosecuting Grand Juror,* James Gillies (P. O., *R. F. D. No. 1, Baltic*); *Alternate Prosecuting Grand Juror,* Irving Allen.

Court Location: Town Meeting Room.
Sessions Held: Tuesdays, 7 P. M.

*LITCHFIELD.—*Trial Justice,* A. William Pruner; *Alternate Trial Justice,* Bernard C. Roberg; *Prosecuting Grand Juror,* William

*Small claims division maintained.

M. Foord, Sr.; *Alternate Prosecuting Grand Juror*, John H. Cook.

Court Location: Court House, West Street.
Sessions Held: Mondays, 2 P.M. Small claims, Fridays, 2 P.M.

LYME.—*Trial Justice*, James G. Pullar (P. O., *Box 268, Old Lyme*); *Alternate Trial Justice*, Donald Barr Chidsey; *Prosecuting Grand Juror*, H. Edward Manville, Jr. (P. O., *Old Lyme*); *Alternate Prosecuting Grand Juror*, Walter N. Block.

Court Location: Town Hall.
Sessions Held: No regular sessions.

MADISON.—*Trial Justice*, Robert May; *Alternate Trial Justice*, Robert Schmidt; *Prosecuting Grand Juror*, Eugene Keyarts; *Alternate Grand Juror*, Seymour Page.

Court Location: Madison Police Dept.
Sessions Held: Mondays, 7 P. M.

MANSFIELD.—*Trial Justice*, Wright D. Gifford (P.O., *Storrs*); *Alternate Trial Justice*, Howard G. Reynolds; *Prosecuting Grand Juror*, Byron D. Houston (P.O., *Mansfield Depot*); *Alternate Prosecuting Grand Juror*, Henry Dorsey.

Court Location: Mansfield Town Office Building, Spring Hill.
Sessions Held: Thursdays, 2 P. M.

MARLBOROUGH.—*Trial Justice*, Thomas A. Crawshaw (P. O., *R. D. No. 2, East Hampton*); *Alternate Trial Justice*, Erwin Hollister; *Prosecuting Grand Juror*, Paul Roberts (P. O., *R. D. No. 2, East Hampton*); *Alternate Prosecuting Grand Juror*, Howard Stebbins.

Court Location: Marlborough Library, New London Turnpike.
Sessions Held: Fridays, 7:30 P.M.

MIDDLEBURY.—*Trial Justice*, Stanley A. Terry (*Lock Box 544, Middlebury*); *Alternate Trial Justice*, Harrison G. Book; *Prosecuting Grand Juror*, Ray F. Messenger (P.O., *R.F.D. 3, Waterbury 12*); *Alternate Prosecuting Grand Juror*, Carl C. Petersen.

Court Location: Town Hall.
Sessions Held: Mondays, 8 P. M.

*MIDDLEFIELD.—*Trial Justice*, Henry F. W. Geffken (P. O., *Box 63, Rockfall*); *Alternate Trial Justice*, Henry J. Parda; *Prosecuting Grand Juror*, John E. Weber (P. O., *R. F. D. Rockfall*); *Alternate Prosecuting Grand Juror*, Kenneth W. Huse.

Court Location: Town Hall.
Sessions Held: Mondays, 7:30 P. M.

MONROE.—*Trial Justice*, Arthur Beardsley (P.O., *R.D. No. 1, Stepney Depot*); *Alternate Trial Justice*, Stuart A. Upson; *Prosecuting Grand Juror*, Hilding Nelson (P.O., *Stepney Depot*); *Alternate Prosecuting Grand Juror*, Otto Loven.

---

*Small claims division maintained.

Court Location: Town Hall.
Sessions Held: 1st and 3rd Tuesday of each month at 8 P. M.

MONTVILLE.—*Trial Justice,* Nathan Weisler (P.O., *Uncasville*); *Alternate Trial Justice,* John R. McHale, Sr.; *Prosecuting Grand Juror,* Leo O. Manville; *Alternate Prosecuting Grand Juror,* Andrew E. Pero.

Court Location: Town Hall.
Sessions Held: Saturdays, 10:00 A. M.

MORRIS.—*Trial Justice,* Elton R. Skilton; *Alternate Trial Justice,* Gladys G. Biller; *Prosecuting Grand Juror,* Frank B. Delaney (P. O., *R. D. Thomaston*); *Alternate Prosecuting Grand Juror,* Herman M. Turrell.

Court Location: Morris Community Hall.
Sessions Held: Thursdays, 8 P. M.

NEW FAIRFIELD.—*Trial Justice,* Alfred J. Lobraico;(P.O., *R. F. D. 3, Danbury*); *Alternate Trial Justice,* James Kiely; *Prosecuting Grand Juror,* James J. McCrory (P. O., *R. F.D. 1, Patterson, N. Y.*); *Alternate Prosecuting Grand Juror,* Granville D. Stubbs.

Court Location: Town Hall.
Sessions Held: As required.

*NEW HARTFORD.—*Trial Justice,* Robert A. Colbert; *Alternate Trial Justice,* Edward C. Mortensen; *Prosecuting Grand Juror,* Vincent W. Baronowski; *Alternate Prosecuting Grand Juror,* Robert H. Barry.

Court Location: Town Hall.
Sessions Held: Wednesdays, 7:30 P. M.

NORFOLK.—*Trial Justice,* Philip E. Curtiss; *Alternate Trial Justice,* M. Norman Mitchell; *Prosecuting Grand Juror,* John E. Searle; *Alternate Prosecuting Grand Juror,* Daniel G. Bush.

Court Location: Town Hall.
Sessions Held: As cases arise.

*NORTH BRANFORD.—*Trial Justice,* George Dabbs (P. O., *R. F. D. 2, Branford*); *Alternate Trial Justice,* Ralph H. Holabird; *Prosecuting Grand Juror,* Burton S. Colter (P. O., *R. F. D. 2, Branford*); *Alternate Prosecuting Grand Juror,* Charles Meisinger, Jr.

Court Location: Atwater Memorial Library, 2nd Floor.
Sessions Held: Mondays, 8 P. M.

*NORTH CANAAN.—*Trial Justice,* Lester B. Root (P. O., *Canaan*); *Prosecuting Grand Juror,* Andrew V. Potter (P.O., *Canaan*).

Court Location: Court Room, Town Hall.
Sessions Held: Tuesdays, 10 A. M. Other days when necessary.

---

*Small claims division maintained.

NORTH HAVEN.—*Trial Justice,* Herbert S. MacDonald; *Alternate Trial Justice,* Donald F. Keefe; *Prosecuting Grand Juror,* Daniel D. Morgan; *Alternate Prosecuting Grand Juror,* Robert W. Leavenworth.

Court Location: Town Hall.
Sessions Held: Mondays, 9 A. M.

NORTH STONINGTON.—*Trial Justice,* J. Bard Bill (P.O., *Star Route, Ashaway, R. I.*); *Prosecuting Grand Juror,* Morgan K. McGuire.

Court Location: Town Hall.
Sessions Held: Saturdays, 2 P. M.

*OLD LYME.—*Trial Justice,* Nancy W. Budlong; *Alternate Trial Justice,* Daniel Roche; *Prosecuting Grand Juror,* Winfield Scott Clime; *Alternate Prosecuting Grand Juror,* Merle Bugbee.

Court Location: Memorial Town Hall, Lyme Street.
Sessions Held: Wednesdays, 7:30 P. M.

*OLD SAYBROOK.—*Trial Justice,* James J. Sposato; *Alternate Trial Justice,* Herbert W. Byington, Jr.; *Prosecuting Grand Juror,* Samuel B. Birck; *Alternate Prosecuting Grand Juror,* Ferdinand J. E. Ross.

Court Location: Town Hall.
Sessions Held: Tuesdays, 7:30 P. M.

OXFORD.—*Trial Justice,* William D. Downs (P.O., *R.F.D. No. 2, Southbury*); *Alternate Trial Justice,* Atwater C. Treat; *Prosecuting Grand Juror,* H. Leslie Tomlinson (P. O., *R. F. D. No. 2, Southbury*); *Alternate Prosecuting Grand Juror,* Richard C. Jacobs.

Court Location: Oxford Center, Route No. 67.
Sessions Held: Tuesdays, 8 P. M.

*PLYMOUTH.—*Trial Justice,* Frank H. Platt, Sr.; *Alternate Trial Justice,* Michael Harbert; *Prosecuting Grand Juror,* Emil A. Petke (P. O., *Terryville*).

Court Location: Town Hall, Terryville.
Sessions Held: Tuesdays, 7:30 P. M.

POMFRET.—*Trial Justice,* L. Allen Averill (P.O., *Pomfret Center*); *Alternate Trial Justice,* Kermit B. Howe; *Prosecuting Grand Juror,* Bertrand E. Benway (P.O., *Abington*); *Alternate Prosecuting Grand Juror,* Arnold Woodworth.

Court Location: Residence of Trial Justice.
Sessions Held: Thursday evenings and by appointment.

PORTLAND.—*Trial Justice,* John J. Benashski; *Alternate Trial Justice,* Harold J. Murphy; *Prosecuting Grand Juror,* John J. Cooney; *Alternate Prosecuting Grand Juror,* James J. Csere.

Court Location: Town Hall, Main Street.
Sessions Held: Wednesdays, 7:30 P. M.

---

*Small claims division maintained.

PRESTON.—*Trial Justice,* William B. Mitchell (P.O., *R.F.D. No. 6, Norwich*); *Prosecuting Grand Juror,* Albert C. Bausch (P.O., *R.F.D. No. 3, Norwich*).

Court Location: Town Hall, Preston City Road.
Sessions Held: No regular sessions.

PROSPECT.—*Trial Justice,* Elmer G. Ericson (P.O., *R.F.D. No. 2, Waterbury 12*); *Alternate Trial Justice,* Lloyd E. Perry; *Prosecuting Grand Juror,* Eugene C. Lewis (P.O., *R.F.D. No. 2, Waterbury 12*); *Alternate Prosecuting Grand Juror,* Howard C. Sills, Sr.

Court Location: Community School Building.
Sessions Held: 2nd and 4th Monday of each month at 8 P. M.

REDDING.—*Trial Justice,* Jesse P. Sanford (P.O., *Redding Ridge*); *Alternate Trial Justice,* H. Emerson Burritt; *Prosecuting Grand Juror,* George C. Dayton (P. O., *R. F. D. 1, Bethel*); *Alternate Prosecuting Grand Juror,* Charles A. Nash.

Court Location: Town Hall.
Sessions Held: No regular sessions.

RIDGEFIELD.—*Trial Justice,* Carleton A. Scofield; *Alternate Trial Justice,* Allen S. Haines; *Prosecuting Grand Juror,* Charles Wade Walker; *Alternate Prosecuting Grand Juror,* J. Harold Merrick.

Court Location: Town Hall, Main Street.
Sessions Held: No regular sessions.

ROXBURY.—*Trial Justice,* William O. Mathews; *Alternate Trial Justice,* Reginald T. Green; *Prosecuting Grand Juror,* Joseph S. Hartwell; *Alternate Prosecuting Grand Juror,* C. L. Rossiter.

Court Location: Record Building.
Sessions Held: By appointment.

*SALEM.—*Trial Justice,* Felix K. Zemko (P. O., *R. F. D. 3, Colchester*); *Alternate Trial Justice,* Calvin McCall, Sr.; *Prosecuting Grand Juror,* Alfred Bingham (P. O., *R. F. D. 3, Colchester*); *Alternate Prosecuting Grand Juror,* Michael Urbanik.

Court Location: Town Hall.
Sessions Held: Thursdays, 7:30 P. M.

*SALISBURY.—*Trial Justice,* William G. Raynsford (P.O., *Lakeville*); *Alternate Trial Justice,* G. Campbell Becket; *Prosecuting Grand Juror,* Edward C. Williams; *Alternate Prosecuting Grand Juror,* Carl E. Isaksen.

Court Location: Town Hall.
Sessions Held: Saturdays, 11 A. M. Other times, as necessary.

SCOTLAND.—*Trial Justice,* Harry N. Moseley (P.O., *R.F.D. No. 1, Hampton*); *Alternate Trial Justice,* Elizabeth B. Dennis; *Prosecuting Grand Juror,* David O. Shoemaker (P.O., *R.F.D. No. 1, Hampton*); *Alternate Prosecuting Grand Juror,* Steve Brusko.

*Small claims division maintained.

Court Location: Fire House.
Sessions Held: No regular sessions.

SHARON.—*Trial Justice,* Roland R. Marckres; *Alternate Trial Justice,* Violet Cunningham; *Prosecuting Grand Juror,* William R. Riley, Jr.; *Alternate Prosecuting Grand Juror,* Robert Carberry.

Court Location: Town Hall.
Sessions Held: Mondays, 7 P.M.

SHERMAN.—*Trial Justice,* William R. Jones; *Alternate Trial Justice,* Howard A. Smith; *Prosecuting Grand Juror,* James B. Brinsmade; *Alternate Prosecuting Grand Juror,* Frank E. Weddell.

Court Location: Town Hall.
Sessions Held: As required.

*SIMSBURY.—*Trial Justice,* Francis J. Gallagher; *Alternate Trial Justice,* E. McChesney Eddy; *Prosecuting Grand Juror,* Russell S. Shaw (P. O., *West Simsbury*); *Alternate Prosecuting Grand Juror,* Ward Holcomb.

Court Location: Eno Memorial Hall.
Sessions Held: Mondays, 7 P.M.

SOMERS.—*Trial Justice,* Fred C. Davis; *Alternate Trial Justice,* J. Francis Wood; *Prosecuting Grand Juror,* A. Vail Smith, Jr.; *Alternate Prosecuting Grand Juror,* Robert A. Galbraith.

Court Location: Town Building, Main Street.
Sessions Held: Saturdays, 10 A.M.

SOUTHBURY.—*Trial Justice,* Wesley F. Rouse; *Alternate Trial Justice,* Edward W. Overton; *Prosecuting Grand Juror,* William J. Holmes, Jr.; *Alternate Prosecuting Grand Juror,* Ralph S. Hoxie.

Court Location: Town Hall, South Britain.
Sessions Held: Wednesdays, 8 P. M.

STERLING.—*Trial Justice,* Herman E. Frink (P.O., *R.F.D. No. 1, Moosup*); *Prosecuting Grand Juror,* Thomas Brewin (P.O., *Oneco*).

Court Location: Town Hall, Oneco.
Sessions Held: Tuesdays, 7:30 P. M.

*THOMASTON.—*Trial Justice,* Peter A. Koops; *Alternate Trial Justice,* Howard A. Knox; *Prosecuting Grand Juror,* William Coss; *Alternate Prosecuting Grand Juror,* Albert Golden.

Court Location: Court Room, Town Hall.
Sessions Held: Wednesdays, 8 P. M.

THOMPSON.—*Trial Justice,* David Derosier (P.O., *Main St., No. Grosvenordale*); *Alternate Trial Justice,* Frank A. Desilets; *Prosecuting Grand Juror,* James Waldron (P.O., *Box 82, Mechanicsville*); *Alternate Prosecuting Grand Juror,* James J. Canty.

Court Location: Town Office Building, No. Grosvenordale.
Sessions Held: Wednesdays, 7 P. M.

---

*Small claims division maintained.

TOLLAND.—*Trial Justice*, B. Alden Beaton (P. O., *R. F. D. No. 4, Rockville*); *Alternate Trial Justice*, Rupert B. West; *Prosecuting Grand Juror*, Sebastian Lombardo (P. O., *R. F. D. 4, Rockville*); *Alternate Prosecuting Grand Juror*, Glen Pfistner.

Court Location: Town Hall.
Sessions Held: Mondays.

UNION.—*Trial Justice*, Paul Rizner (P.O., *R.F.D. No. 2, Stafford Springs*); *Alternate Trial Justice*, Jack Dennerley; *Prosecuting Grand Juror*, Zalmon J. Eaton (P.O., *R.F.D. No. 2, Stafford Springs*); *Alternate Prosecuting Grand Juror*, Wesley R. Bradway.

Court Location: Town Hall.
Sessions Held: Wednesdays, 7 P. M.

VOLUNTOWN.—*Trial Justice*, Warren E. Tanner (P.O., *R. F. D. No. 1, Moosup*); *Alternate Trial Justice*, George B. Sheldon; *Prosecuting Grand Juror*, George H. Davis.

Court Location: Town Hall.
Sessions Held: Fridays, 7:30 P. M.

WARREN.—*Trial Justice*, Eldred S. Tanner (P.O., *New Preston*); *Alternate Trial Justice*, Walter F. Hinckley; *Prosecuting Grand Juror*, Robert H. Perkins (P.O., *Cornwall Bridge*); *Alternate Prosecuting Grand Juror*, Herbert L. Curtiss, Jr.

Court Location: Town Hall.
Sessions Held: By appointment only.

*WASHINGTON.—*Trial Justice*, William J. Pickett (P.O., *Washington Depot*); *Alternate Trial Justice*, Hamilton Gibson; *Prosecuting Grand Juror*, C. George Quist (P.O., *Washington Depot*); *Alternate Prosecuting Grand Juror*, Hugh Kinney.

Court Location: Town Hall, Washington Depot.
Sessions Held: 2nd and 4th Wednesday of each month at 2 P.M.

*WATERTOWN.—*Trial Justice*, Henry C. Campbell; *Alternate Trial Justice*, Joseph M. Navin; *Prosecuting Grand Juror*, John T. Miller; *Alternate Prosecuting Grand Juror*, Raymond F. Leonard.

Court Location: Town Hall.
Sessions Held: Tuesdays, 8 P. M.

*WESTBROOK.—*Trial Justice*, Jordan L. Bushnell; *Prosecuting Grand Juror*, Benjamin M. Schlossbach.

Court Location: Hall of Records.
Sessions Held: Saturdays, 10 A. M.

WESTON.—*Trial Justice*, John D. Grothe (P.O., *R.F.D. No. 2, Westport*); *Alternate Trial Justice*, Euclid Shook; *Prosecuting Grand Juror*, David S. Coley (P. O., *R. F. D. No. 2, Westport*).

Court Location: Town Hall, Norfield Road.
Sessions Held: Thursdays, 8 P. M.

---

*Small claims division maintained.

WILTON.—*Trial Justice*, Albert L. Perry; *Alternate Trial Justice*, John M. McCormick; *Prosecuting Grand Juror*, Frank E. Bennett; *Alternate Prosecuting Grand Juror*, McLean Gander.

Court Location: Town Hall, Route 7, Norwalk-Danbury Road.
Sessions Held: Mondays, 8 P. M.

WOODBRIDGE.—*Trial Justice*, I. Gordon Colby, Jr.; *Alternate Trial Justice*, Joseph B. Morse; *Prosecuting Grand Juror*, William J. Cousins; *Alternate Prosecuting Grand Juror*, Morris Tyler.

Court Location: Town Hall.
Sessions Held: 1st and 3rd Monday of each month, at 8 P. M.

WOODBURY.—*Trial Justice*, William F. Fleming (P.O., *No. Woodbury*); *Alternate Trial Justice*, Winfield O'D. Ryan; *Prosecuting Grand Juror*, Louis Anderson; *Alternate Prosecuting Grand Juror*, Stanley Warner.

Court Location: Community House.
Sessions Held: Wednesdays, 7:30 P. M.

WOODSTOCK.—*Trial Justice*, Henry F. Joy; *Alternate Trial Justice*, Vernon T. Wetherell; *Prosecuting Grand Juror*, Donald B. Williams (P. O., *R. F. D. No. 3, Putnam*); *Alternate Prosecuting Grand Juror*, Wade G. Marvin.

Court Location: Town Clerk's Office.
Sessions Held: Thursdays, 7 P. M.

PROBATE COURTS

See Amendments to the Constitution of Connecticut, Articles IX, XXI, XLIV
Gen. Stat., Rev., 1949 Chapter 331.

Judges of Probate are elected quadrennially on the Tuesday after the first Monday in November in years having an even number, and for the term of four years from the Wednesday after the first Monday of January next succeeding their election. There are 120 Probate Districts in the State of Connecticut.

CONNECTICUT PROBATE ASSEMBLY

Gen. Stat., Rev., 1949 Sec. 6831.

President, Ned E. Ostmark, Fairfield; *Recording Secretary*, Anna B. Roger, Canaan; *Executive Secretary and Treasurer*, Patrick Healey, Waterbury.

Hartford County

HARTFORD (Hartford, Bloomfield, Glastonbury, Newington, Rocky Hill, West Hartford, Wethersfield, Windsor Locks). Russell Z. Johnston (*P. O., Hartford*).
Constituted May session, 1666, as a County Court.
Office Hours: 9 A. M.—4 P. M., Weekdays.
Closed Saturdays.
Office Location: Municipal Building, 550 Main Street, Hartford.

AVON, Barclay Robinson.
Constituted May session, 1844, from Farmington.
Office Hours: 9 A. M.—5 P. M.
Office Location: Town Offices, Towpath School Building.

BERLIN (Berlin, New Britain) William F. Mangan (*P. O., New Britain*).
Constituted June 2, 1824 from Farmington, Hartford and Middletown.
Office Hours: 9 A. M.—5 P. M. Weekdays.
9—12 A. M., Saturdays. (Except July and August)
Office Location: 21 West Main St., New Britain.

BRISTOL, William L. Cafferty.
Constituted June 4, 1830, from Farmington.
Office Hours: 9—12 A. M.1:30—5 P. M., Weekdays.
9—12 A. M., Saturdays.
Closed Saturdays, June through September.
Office Location: 13 North Main Street.

BURLINGTON, Arthur R. Alderman (*P. O., R.F.D. Unionville*).
Constituted June 3, 1834, from Farmington.
Office Hours: By appointment.
Office Location: Burlington Consolidated School.

CANTON, Sterling W. Bristol, (*P. O., Collinsville*).
Constituted June 7, 1841, from Simsbury.
Office Hours: 10:30—12 A.M., Wednesday and Friday. 2—5 P.M. Tuesday and Thursday.
By appointment during July and August.
Office Location: Town Hall.

EAST GRANBY, L. Mazie Viets.
Constituted July 4, 1865, from Granby.
Office Hours: By appointment. Phone 5-6026.
Office Location: Probate Office Town Building. Phone 5-6528.

EAST HARTFORD, James J. O'Connor.
Constituted May, 1887, from Hartford.
Office Hours: 9—12 A. M., 1—4 P. M. Weekdays.
Closed Saturdays.
Office Location: Town Hall.

EAST WINDSOR (East Windsor, South Windsor), Clara F. Allen (*P. O., Warehouse Point*).
Constituted May session, 1782, from Hartford and Stafford.
Office Hours: 9—12 A. M. 1:30—4 P. M. Weekdays, and by appointment.
Closed Saturdays.
Office Location: Warehouse Point.

ENFIELD, Joseph T. Glista.
Constituted May 26, 1831, from East Windsor.
Office Hours: 9 A. M.—5 P. M. Weekdays.
Closed Saturdays.
Office Location: Town Building, Church Street, Thompsonville.

FARMINGTON, Edward H. Deming.
Constituted January, 1769, from Hartford.
Office Hours: 9—12 A. M., 1:15—5 P. M., Weekdays.
Closed Saturdays.
Office Location: Probate Court, Town Clerk's Office.

GRANBY, Albert C. Sweeton.
Constituted May session, 1807, from Simsbury and Hartford.
Office Hours: By appointment.
Office Location: Town Clerk's Office.

HARTLAND, Stanley A. Ransom (*P. O., West Hartland*).
Constituted June 3, 1836, from Granby.
Office Hours: By appointment.
Office Location: West Hartland.

MANCHESTER, John J. Wallett.
Constituted June 22, 1850, from Hartford.
Office Hours: 9—12 A. M. 1—5 P. M. Weekdays.
Closed Saturdays.
Office Location: Municipal Building.

MARLBOROUGH, Samuel P. Dancause (*P. O., R. D. No. 2, East Hampton*).
Constituted June 11, 1846, from Colchester.
Office Hours: By appointment.
Office Location: 24 Fairview Street.

PLAINVILLE, Eldred L. Minor.
Constituted May, 1909, from Farmington.
Office Hours: 1:30—5 P. M. Weekdays.
Other hours and evenings by appointment.
Office Location: 29 Pierce Street.

SIMSBURY, Charles W. Hall.
Constituted May session, 1769, from Hartford.
Office Hours: 8:30 A.M.—4:30 P.M. Weekdays.
8:30—12 A.M. Saturdays.
Office Location: Eno Memorial Hall, Hopmeadow Street.

SOUTHINGTON, Stephen K. Elliott.
Constituted May 24, 1825, from Farmington.
Office Hours: 9—12 A. M. 1:30—5 P. M., Weekdays.
Saturdays by appointment.
Office Location: Town Office Building, Main Street.

SUFFIELD, Thomas B. Cannon.
Constituted May session, 1821, from Hartford and Granby.
Office Hours: 7—9 P. M., Wednesdays, and Saturday mornings 9—12 A. M.
Other times by appointment.
Office Location: Town Hall Building.

WINDSOR, Raymond K. Adams.
Constituted July 4, 1855, from Hartford.
Office Hours: 1—5 P.M. Evenings by appointment.
Saturdays 9—12 A. M.
Office Location: Town Hall.

New Haven County

NEW HAVEN (New Haven, East Haven, North Haven, Orange, Woodbridge), James A. Shanley. (*P. O., Box 905, New Haven*).
Constituted May session, 1666, as a County Court.
Office Hours: 9 A. M.—5 P. M. (Except Saturdays and Holidays)
Office Location: City Hall.

BETHANY, J. Stephen Knight (*P. O., Westville, 15*).
Constituted July 4, 1854, from New Haven.
Office Hours: By appointment.
Office Location: Town Clerk's Office.

BRANFORD, Frederick R. Houde.
Constituted June 21, 1850, from Guilford.
Office Hours: 9—12 A. M. 1—5 P. M. Weekdays.
9—12 A. M. Saturdays.
Office Location: Town Hall.

CHESHIRE (Cheshire, Prospect), Luke H. Stapleton (*P. O., Cheshire*).
Constituted May 27, 1829, from Wallingford.
Office Hours: 9—12 A. M. 1:30—5:30 P. M. Weekdays.
9—12 A. M. Saturdays.
Office Location: Town Hall.

DERBY (Derby, Ansonia, Seymour), Michael E. Sheehy (*P. O., Ansonia*).
Constituted July 4, 1858, from New Haven.
Office Hours: 9—12 A. M. 1:30—5 P. M., Weekdays.
9—12 A.M. Saturdays. (Except June, July and August.)
Office Location: City Hall, Ansonia.

GUILFORD, George C. Conway.
Constituted October session, 1719, from New Haven and New London.
Office Hours: 9—12 A. M. 1—4 P. M.
Office Location: Park Street.

HAMDEN, F. Raymond Rochford.
Constituted July 22, 1945, from New Haven.
Office Hours: 9:30—11:30 A.M. 2:00—4:30 P.M.
Office Location: Town Hall.

MADISON, Lyman H. Steele.
Constituted May 22, 1834, from Guilford.
Office Hours: 9 A. M.—4 P. M. Weekdays
9—12 A. M. Saturdays.
Office Location: Town Hall.

MERIDEN, Robert M. Dowling.
Constituted June 3, 1836, from Wallingford.
Office Hours: 9—12 A. M. 1:30—5 P. M. Weekdays.
9—12 A. M. Saturdays except June, July and August.
Office Location: Rm. 4, City Hall.

MILFORD, Arnon D. Thomas.
Constituted May 22, 1832, from New Haven.
Office Hours: 9—12 A. M. 1:30—5 P. M. Weekdays.
9—12 A. M. Saturdays.
Office Location: Municipal Building.

NAUGATUCK (Naugatuck, Beacon Falls), Raymond M. Shea.
Constituted July 4, 1863, from Waterbury.
Office Hours: 10—12 A. M., 1:30—4:30 P. M., Monday through Friday.
Office Location: Rm. 10, Town Hall.

NORTH BRANFORD, Ruth J. Beers (*P.O., R.F.D. No. 2, Branford*).
Constituted April 14, 1937, from Guilford and Wallingford.
Office Hours: By appointment.
Office Location: Office of Town Clerk.

OXFORD, Aurin M. Ripley.
Constituted June 4, 1846, from New Haven.
Office Hours: By appointment.
Office Location: Probate and Town Clerk's Office.

WALLINGFORD, James J. Laden.
Constituted May session, 1776, from New Haven and Guilford.
Office Hours: 9—12 A. M. 1:30—5 P. M. Weekdays.
9—12 A. M. Saturdays.
By appointment, evening.
Office Location: Town Hall.

WATERBURY (Waterbury, Middlebury, Wolcott), Stephen K. Elliott, Acting Judge (*P.O., Waterbury*).
Constituted May session, 1779, from Woodbury.
Office Hours: 9—12 A. M. 2—5 P. M. Weekdays.
9—12 A. M. Saturdays.
Office Location: City Hall.

WEST HAVEN, Walton E. Cronan.
Constituted June 24, 1941, from New Haven.
Office Hours: 9—12 A. M. 1—5 P. M. Weekdays.
Office Location: Town Hall.

The Town of Southbury is in the District of Woodbury, Litchfield County.

New London County

NEW LONDON (New London, Waterford), S. Victor Prince (*P. O., New London*).
Constituted May session, 1666, as a County Court.
Office Hours: 9 A. M.—4:30 P. M.
Closed Saturdays.
Office Location: Municipal Building.

NORWICH (Norwich, Franklin, Griswold, Lisbon, Preston Sprague, Voluntown), Edward G. Moran (*P. O., Norwich*).
Constituted October, 1748, from New London; contains the records of Voluntown.
Office Hours: 9 A. M.—5 P. M. Weekdays.
9—12 A. M. Saturdays.
Office Location: City Hall and Court House, Union Sq.

BOZRAH, Theodore Stark Abel, (*P. O., Yantic*).
Constituted June 3, 1843, from Norwich.
Office Hours: 6—8 P. M. and by appointment.
Office Location: Residence, Norwich-Colchester Road.

COLCHESTER, Carl A. Bengston.
Constituted May 29, 1832, from East Haddam; contains the records of East Haddam from October session, 1741 to May 29, 1832.
Office Hours: By appointment.
Office Location: Town Office Building.

EAST LYME, Marion E. Moore (*P. O., R.F.D., Niantic*).
Constituted June 2, 1843, from New London.
Office Hours: 10 A. M.—1 P. M.
Office Location: Pattagansett Road.

GROTON, Hazel W. McGrath (*P. O., Noank*).
Constituted May 25, 1839, from Stonington.
Office Hours: 9—12 A.M. 1—4:45 P.M. Weekdays.
Saturdays by appointment only.
Office Location: Town Hall, Poquonock Bridge.

LEBANON, Royal O. Woodward (*P. O., Chestnut Hill*).
Constituted June 2, 1826, from Windham.
Office Hours: By appointment.
Office Location: Residence, on Highway to Columbia.

LEDYARD, Billings F. S. Crandall (*P. O., R.F.D. No. 6, Norwich*).
Constituted June 6, 1837, from Stonington.
Office Hours: By appointment.
Office Location: Ledyard Center and Home.

LYME, Henry Saling.
Constituted July 5, 1869, from Old Lyme.
Office Hours: 10—12 A.M. 2—4 P.M. and by appointment.
Closed Saturdays.
Office Location: Town Hall.

MONTVILLE, James R. McDermott.
Constituted June 27, 1851, from New London.
Office Hours: 9 A. M.—4 P. M. Weekdays.
9—12 A. M. Saturdays.
(Closed Wednesdays during summer)
Office Location: Uncasville.

NORTH STONINGTON, Charles R. Brown.
Constituted June 4, 1835, from Stonington.
Office Hours: 9—12 A. M. Wednesdays.
Other times by appointment.
Office Location: Town Hall.

OLD LYME, N. Rutherford Sheffield.
Name changed from Lyme to Old Lyme, July 5, 1869; contains Probate records of Lyme from June 4, 1830, to July 24, 1868.
Office Hours: 9—12 A. M. 1—4 P. M. (Except Saturdays). Other times by appointment.
Office Location: Memorial Hall.

SALEM, Alice F. Mitchell (*P. O., R.F.D. No. 3, Colchester*).
Constituted July 9, 1841, from Colchester and New London.
Office Hours: By appointment.
Office Location: Residence of the Judge of Probate, Salem.

STONINGTON, Daniel F. Brannegan.
Constituted October session, 1766, from New London.
Office Hours: 9 A. M.—4 P. M. Weekdays, except Saturday.
Office Location: Town Hall Bldg.

Fairfield County

BRIDGEPORT (Bridgeport, Easton, Monroe, Trumbull), John P. Flanagan (*P. O., Bridgeport*).
Constituted June 4, 1840, from Stratford; contains the records of Stratford from May session, 1782 to June 4, 1840; and the records of Easton, which include the records of Weston, Easton being a district of its own from July 22, 1875 until March 4, 1878.
Office Hours: 9 A. M.—5 P. M. Weekdays.
9—12 A. M. Saturdays.
Office Location: City Hall.

DANBURY (Danbury, New Fairfield), Robert K. Watson.
Constituted May session, 1744, from Fairfield.
Office Hours: 9 A. M.—12:30 P. M. 1:30—5 P. M. Weekdays.
9—12 A. M. Saturdays.
Office Location: City Hall.

BETHEL, Averice P. La Valla.
Constituted July 4, 1859, from Danbury.
Office Hours: 9—12 A. M. Other hours by appointment.
Office Location: 116 Greenwood Ave.

BROOKFIELD, Lawrence R. Platt (*P. O., Brookfield Center*).
Constituted June 19, 1850, from Newtown.
Office Hours: Monday and Thursday 9—12 A. M. and by appointment.
Office Location: Town Office Building, Brookfield Center.

DARIEN, Walton Clark, Jr.
Constituted May 18, 1921, from Stamford.
Office Hours: 9—12 A. M. 1:30—5 P. M. Weekdays.
Closed Saturdays.
Office Location: Town Hall.

FAIRFIELD, Ned E. Ostmark.
Constituted May session, 1666, as a County Court.
Office Hours: 9—12 A. M. 1:30—4:30 P. M. Weekdays.
9—12 A. M. Saturdays.
Office Location: Town Hall.

GREENWICH, L. Paul Burke.
Constituted July 4, 1853, from Stamford.
Office Hours: 9 A. M.—5 P. M. Weekdays.
9—12 A. M. Saturdays, except from the 3rd Saturday in June to the 2nd Saturday in September.
Office Location: Town Hall.

NEW CANAAN, Dana S. Hawthorne.
Constituted June 22, 1937, from Norwalk.
Office Hours: 9—12 A. M. 1—5 P. M. Weekdays. Closed Saturdays.
Office Location: Town Hall.

NEWTOWN, Paul V. Cavanaugh; Rosemary S. Trull, *Clerk*.
Constituted May session, 1820, from Danbury.
Office Hours: 9—12 A.M. 1:15—5 P.M. Weekdays.
Closed Saturdays.
Office Location: Edmond Town Hall.

NORWALK (Norwalk, Wilton), William O. Keene, (*P. O., Norwalk.*)
Constituted May session, 1802, from Fairfield and Stamford.
Office Hours: 9 A. M.—5 P. M., Weekdays.
9—12 A. M., Saturdays.
Office Location: 59 Wall Street.

REDDING, Hjalmar Anderson (*P. O., Redding Center*).
Constituted May 24, 1839, from Danbury.
Office Hours: 9—12 A. M., Monday through Saturday and by appointment.
Office Location: Town Hall.

RIDGEFIELD, John E. Dowling.
Constituted June 10, 1841, from Danbury.
Office Hours: 9 A. M.—4:30 P. M. Weekdays.
Office Location: Town Hall.

SHELTON, John J. Donovan.
Constituted May, 1889, from Bridgeport and Derby. Name changed from Huntington to Shelton, August 29, 1919.
Office Hours: 9—12 A.M. 1—4:00 P.M.
Office Location: 40 White Street.

SHERMAN, Henry B. Anderson.
Constituted June 4, 1846, from New Milford.
Office Hours: By appointment.
Office Location: Town Hall.

STAMFORD, John P. Keating.
Constituted May session, 1728, from Fairfield.
Office Hours: 9 A. M.—5 P. M. Weekdays.
9—12 A. M. Saturdays.
Office Location: Town Hall.

STRATFORD, Richard L. Weldon.
Constituted May session, 1782, from Fairfield. The records of Stratford previous to June 4, 1840, are in Bridgeport.
Office Hours: 9 A. M.—5 P. M. Weekdays.
9—12 A. M. Saturdays.
Office Location: Town Hall.

WESTPORT (Westport, Weston), Earl H. Jagoe (*P. O., Westport*).
Constituted May session, 1835 at the time of the incorporation of the town of Westport. The territory was taken from Fairfield, Norwalk, and Weston.
Office Hours: 9—12 A. M. 1—4:30 P. M. Weekdays.
9—12 A. M. Saturdays.
Office Location: Town Hall, 53 East State Street.

Windham County

WINDHAM (Windham, Scotland), C. Vincent Shea (*P. O., Willimantic*).
Constituted October session, 1719, from Hartford and New London.
Office Hours: 10—12 A. M. 2—5 P. M. Weekdays.
10—12 A. M. Saturdays except June, July and August.
Office Location: Windham County Court House, Willimantic.

ASHFORD, Royal O. Knowlton (*P. O., Warrenville*).
Constituted June 4, 1830, from Pomfret.
Office Hours: 10 A. M.—5 P. M. Saturdays,
and by appointment.
Office Location: Warrenville.

BROOKLYN, Raymond H. Doyen.
Constituted June 4, 1833, from Pomfret and Plainfield.
Office Hours: 9:30—12 A. M. 1—5 P. M. Weekdays.
9:30—12 A. M. Saturdays.
Office Location: Town Hall.

CANTERBURY, Richard L. Marks.
Constituted May 27, 1835, from Plainfield.
Office Hours: By appointment.
Office Location: The "Pillars", North of the Green.

CHAPLIN, Bernard M. Church.
Constituted June 7, 1850, from Windham.
Office Hours: By appointment.
Office Location: Town Hall.

EASTFORD, Harry L. Tatem.
Constituted June 21, 1849, from Ashford.
Office Hours: By appointment.
Office Location: Tatem Mfg. Co.

HAMPTON, Ray P. Fuller (*P. O., R.F.D. No. 1*).
Constituted June 2, 1836, from Windham.
Office Hours: By appointment.
Office Location: At residence.

KILLINGLY, Julien A. Barrette. (*P. O., Danielson*).
Constituted June 4, 1830, from Pomfret and Plainfield.
Office Hours: 9—12 A. M. 1—3 P. M. Weekdays.
Saturdays and evenings by appointment.
Office Location: Town Hall, Main Street, Danielson.
220 North Main St., Danielson. (Evenings)

PLAINFIELD, Herbert J. Collonan (*P. O., Moosup*).
Constituted May session, 1747, from Windham.
Office Hours: 1—5 P. M. Weekdays, and by appointment.
Office Location: Plainfield.

POMFRET, Esther L. Covell (*P. O., Pomfret Center*).
Constituted May session, 1752, from Windham and Plainfield. The records of Pomfret were burned January 5, 1754.
Office Hours: Daily except Thursday afternoon.
Office Location: Pomfret Center.

PUTNAM, William L. St. Onge.
Constituted July 5, 1856, from Thompson.
Office Hours: 9—12 A.M., 1—5 P.M., Saturdays 9—12 A.M.
Office Location: 80 Main Street.

STERLING, Etta T. Brown (*P. O., Oneco*).
Constituted June 17, 1852, from Plainfield.
Office Hours: By appointment.
Office Location: Town Clerk's Office, Oneco.

THOMPSON, Frank A. Pelletier (*P. O., North Grosvenordale*).
Constituted May 25, 1832, from Pomfret.
Office Hours: 1—5 P.M. Monday. 9—12 A.M. Saturday and by appointment.
Office Location: Town Bldg., at North Grosvenordale.

WOODSTOCK, Helen Perley Cornell.
Constituted May 30, 1831, from Pomfret.
Office Hours: 9:30—12 A. M. 2:30—5:00 P. M.
Except Saturdays.
Office Location: Town Hall.

Litchfield County

LITCHFIELD (Litchfield, Morris, Warren), A. William Pruner (*P. O., Litchfield*).
Constituted October session, 1742, from Hartford, Woodbury, and New Haven.
Office Hours: 10 A. M.—5 P. M. Weekdays.
10—12 A. M. Saturdays.
Office Location: County Court House.

BARKHAMSTED, Velda Honold (*P. O., Pleasant Valley*).
Constituted June 5, 1834, from New Hartford; contains the records of New Hartford, from May 27, 1825, to June 5, 1834.
Office Hours: By appointment.
Office Location: Pleasant Valley.

CANAAN (Canaan, North Canaan), Anna B. Roger.
Constituted June 6, 1846, from Sharon.
Office Hours: 10 A. M.—4 P. M., Tuesdays, Thursdays and Fridays.
Office Location: Town Hall.

CORNWALL, W. Bradford Walker.
Constituted June 15, 1847, from Litchfield.
Office Hours: By appointment.
Office Location: Cornwall.

HARWINTON, Joseph N. Ramsey (*R.F.D. No. 2, Torrington*).
Constituted May 27, 1835, from Litchfield.
Office Hours: By appointment. (Phone Torrington)
Office Location: Consolidated School Building.

KENT, Margaret K. McKillop.
Constituted May 26, 1831, from New Milford.
Office Hours: 10—12 A. M. 1:30—4 P. M., Tuesdays and Thursdays.
Office Location: Town Hall.

NEW HARTFORD, Robert E. Courtney, Jr.
Constituted May 27, 1825, from Simsbury. The records of New Hartford previous to June 5, 1834, are in Barkhamsted.
Office Hours: 7—9 P. M. Monday and by appointment.
Records available 10 A.M.—12 Noon, 1—3 P. M. daily except Saturday.
Office Location: Town Hall.

NEW MILFORD (New Milford, Bridgewater), Carl M. Dunham (*P. O., New Milford*).
Constituted May session, 1787, from Woodbury, Sharon, and Danbury.
Office Hours: 9 A. M.—5 P. M. Weekdays.
9—12 A. M. Saturdays.
Office Location: Town Hall.

NORFOLK, Mary O'Brien Whalen.
Constituted May session, 1779, from Simsbury and Litchfield.
Office Hours: 10—12 A. M. 1:30—5 P. M.
Office Location: Railroad Street.

PLYMOUTH, Thomas F. Bradshaw (*P. O., Terryville*).
Constituted May 31, 1833, from Waterbury.
Office Hours: By appointment.
Office Location: Town Building, 130 Main Street, Terryville.

ROXBURY, John H. Humphrey.
Constituted June 6, 1842, from Woodbury.
Office Hours: By appointment.
Office Location: Roxbury Center.

SALISBURY, Thomas R. Wagner.
Constituted June 16, 1847, from Sharon.
Office Hours: 9—12 A. M., or by appointment.
Office Location: Town Hall.

SHARON, Sully I. Berman.
Constituted October session, 1755, from Litchfield.
Office Hours: 9—12 A. M. 1—5 P. M.
Office Location: Sharon.

THOMASTON, Carl O. Dunbar, Jr.
Constituted June, 1882, from Waterbury.
Office Hours: By appointment.
Office Location: Town Hall Building.

TORRINGTON (Torrington, Goshen), James F. Hogan (*P. O., Torrington*).
Constituted June 16, 1847, from Litchfield.
Office Hours: 9—12 A. M. 1:30—5 P. M. Weekdays.
9—12 A. M. Saturdays.
Office Location: 134 Main Street.

WASHINGTON, Howard F. Colvin.
Constituted May 22, 1832, from Litchfield and Woodbury.
Office Hours: 2—5 P. M. Thursdays.
Office Location: Town Hall, Washington Depot.

WATERTOWN, Frank B. Hickcox.
Constituted June 3, 1834, from Waterbury.
Office Hours: By appointment.
Office Location: Town Hall.

WINCHESTER, (Winchester, Colebrook), James L. Glynn (*P. O., Winsted*).
Constituted May 31, 1838, from Norfolk.
Office Hours: 9—12 A. M. 1—5 P. M. Weekdays.
9—12 A. M. Saturdays.
Office Location: Town Hall, 338 Main Street, Winsted.

WOODBURY (Woodbury, Bethlehem, Southbury*), Earle W. Munson.
Constituted October session 1719, from Hartford, Fairfield, and New Haven.
Office Hours: 9 A. M.—4 P. M. Tuesdays and Thursdays.
9—12 A. M. Saturdays.
Office Location: Main Street.

Middlesex County

MIDDLETOWN (Middletown, Cromwell, Durham, Middlefield), Leonard O. Ryan (*P. O., Middletown*).
Constituted May session, 1752, from Hartford, Guilford, and East Haddam.
Office Hours: 9 A. M.—4 P. M. Weekdays.
9—12 A. M. Saturdays.
Office Location: Municipal Building.

CLINTON, Seward F. Hull.
Constituted July 5, 1862, from Killingworth.
Office Hours: 9—12 A. M. 1—3 P. M. daily except Saturdays.
Office Location: Town Hall.

---

*New Haven County.

DEEP RIVER, Ethel E. Norton.
Constituted January 5, 1949, from Saybrook.
Office Hours: 1—5 P. M. Mornings by appointment.
Office Location: Town Hall.

EAST HADDAM, Walton Hall, Jr. (*P. O., Moodus*).
Constituted October session, 1741, from Hartford. The records of East Haddam previous to May 29, 1832, are in Colchester.
Office Hours: 9 A. M.—3 P. M. Mondays through Fridays.
Saturdays and other hours by appointment.
Office Location: Moodus.

EAST HAMPTON, Earl C. Hitchcock.
Constituted June 1, 1824, from Middletown and East Haddam. The records of Chatham previous to January 6, 1915, are in Portland.
Office Hours: 9 A. M.—1 P. M. 2—5 P. M.
Office Location: Town Hall.

ESSEX, F. Howard Stickney.
Constituted as Old Saybrook, July 4, 1853, from Saybrook and included what are now the three towns of Essex, Old Saybrook, and Westbrook. Name changed to Essex in 1859. Contains Old Saybrook Probate Records from July 4, 1853, to July 4, 1859.
Office Hours: 9 A. M.—4 P. M. Weekdays.
9—12 A. M. Saturdays.
Office Location: Municipal Building.

HADDAM, Herbert S. Johnson (*P. O., Higganum*).
Constituted June 3, 1830, from Middletown and Chatham.
Office Hours: On Call.
Office Location: Town Hall.

KILLINGWORTH, Alan G. Goldsmith (*P. O., R.F.D., Clinton*).
Constituted June 3, 1834, from Saybrook (Now Deep River).
Office Hours: 9—12 A. M. Tuesday through Saturday and by appointment.
Records available 9—12 A. M. Tuesday through Saturday and by appointment.
Office Location: Judge's Residence (The Old Ely House).

OLD SAYBROOK, James H. Day.
Constituted July 4, 1859, from Essex. Old Saybrook probate records previous to July 4, 1859 are in Essex.
Office Hours: 9—12 A.M. 1—4 P.M. Monday through Thursday. Friday, 9—12 A.M. 1—7 P.M. Closed Saturdays.
Office Location: Town Hall, Main Street.

PORTLAND, Thomas W. Flood.
Constituted April 22, 1913, from Chatham. Contains the records of the District of Chatham previous to January 6, 1915.
Office Hours: 9 A. M.—4:30 P. M. Weekdays.
9—12 A. M. Saturdays.
Office Location: Town Hall.

*SAYBROOK, Dorothy M. Ball (*P. O., Chester, Box 366*).
Constituted May session, 1780, from Guilford.
Office Hours: 9—12 A. M. 1—4:30 P. M. Weekdays. (Except Saturdays).
Friday evenings 6—8 P. M.
Office Location: Chester Center.

WESTBROOK, Nathan A. Schatz.
Constituted July 4, 1854, from Old Saybrook.
Office Hours: By appointment.
Office Location: Town Hall.

---

* The District of Saybrook serves only the town of Chester.

Tolland County

TOLLAND (Tolland, Willington), I. Tilden Jewett (*P. O., Tolland*).
Constituted June 4, 1830, from Stafford.
Office Hours: By appointment.
Office Location: Old County Court Building.

ANDOVER (Andover, Bolton, Columbia), Clayton E. Hunt (*P. O., Columbia*).
Constituted June 27, 1851, from Hebron; contains the records of Hebron from May session, 1789, to June 27, 1851.
Office Hours: By appointment.
Office Location: At residence.

COVENTRY, Thomas G. Welles (*P. O., South Coventry*).
Constituted June 19, 1849, from Hebron.
Office Hours: By appointment.
Office Location: Main Street, South Coventry.

ELLINGTON (Ellington, Vernon), Thomas F. Rady (*P. O., Rockville*).
Constituted May 31, 1826, from East Windsor and Stafford.
Office Hours: 9—12 A. M. 1—4 P. M. Weekdays.
Saturdays, October through May, by appointment only.
Office Location: Town Hall, Rockville.

HEBRON, John A. Markham.
Constituted May session 1789, from Windham, East Haddam, and East Windsor. The records of Hebron previous to June 27, 1851, are in Andover.
Office Hours: By appointment.
Office Location: Hebron.

MANSFIELD, Ralph E. Anthony (*P. O., Mansfield Center*).
Constituted May 30, 1831, from Windham.
Office Hours: By appointment.
Office Location: Town Office Building, Spring Hill.

SOMERS, A. Vail Smith.
Constituted June 3, 1834, from Ellington.
Office Hours: By appointment.
Office Location: Town Office Building.

STAFFORD (Stafford, Union), Joel Henry Reed, 2nd.
Constituted May session, 1759, from Hartford and Pomfret.
Office Hours: 9—12 A.M. 1—5 P.M. Weekdays. (Except Saturdays.)
Office Location: Town Hall, Stafford Springs.

PRACTICE OF LAW

ADMISSION TO THE BAR

The admission of attorneys to practice before the courts of this state is regulated by rules adopted by the Judges of the Superior Court. These rules together with the regulations made by the committees set forth below, and information for candidates appear in the Rule Book which may be obtained from the Clerk of the Superior Court in any county or from the Secretary of the Committee. Persons beginning the study of law are required to register. Blanks for these purposes may be obtained from the Clerks of the Superior Court.

State Bar Examining Committee

President.—William B. Boardman, Bridgeport.
Treasurer.—Ralph H. Clark, New Haven.
Secretary.—William W. Gager, Waterbury.

Members of the Committee

Terms expiring July 1, 1953.—George R. Tiernan, New Haven; John M. Comley, Stamford; William W. Gager, Waterbury; William C. Strong, Greenwich; Charles P. Roraback, Torrington.

Terms expiring July 1, 1954.—Charles S. House, Hartford; George Calder, Bristol; Robert P. Anderson, Groton; Ralph H. Clark, Derby; Irwin I. Krug, Willimantic.

Terms expiring July 1, 1955.—John V. Donnelly, Bridgeport; Harold C. V. Eagen, New Haven; Donald C. Fisk, Rockville; Warren Maxwell, Hartford; Carlos B. Ellis, Middletown.

The State Bar Examining Committee is appointed by the Judges of the Superior Court and holds two sessions annually for the examination of candidates for admission to the Bar, in accordance with the aforementioned rules and regulations.

Standing Committees on Recommendations for Admission

Hartford County.—W. Arthur Countryman, Jr., Hartford, *Ch.;* William J. Malone, Bristol; William H. Leete, Thompsonville; Harry W. Reynolds, Hartford; Lewis Fox, Hartford.

New Haven County.—Herbert L. Emanuelson, New Haven, *Ch.;* Denis T. O'Brien, Jr., Meriden; Charles M. Lyman, New Haven; William J. Secor, Jr., Waterbury; William F. Healey, Derby.

New London County.—Foster K. Sistare, New London, *Ch.;* Paul J. Driscoll, Norwich; Guerson D. Silverberg, Norwich.

Fairfield County.—David S. Day, Bridgeport, *Ch.;* William C. Strong, Greenwich; Frederick F. Lovejoy, Norwalk; Thomas J. Ryle, Stamford; Joseph G. Shapiro, Bridgeport.

Windham County.—John B. Harvey, Willimantic, *Ch.*; William Perry Barber, Putnam; Louis A. Woisard, Danielson.

Litchfield County.—C. Wesley Winslow, Winsted, *Ch.;* Charles P. Roraback, Torrington; Donald J. Warner, Salisbury.

Middlesex County.—Bernard A. Kosicki, Middletown, *Ch.;* Israel Poliner, Middletown; James H. Gould, Essex.

Tolland County.—Donald C. Fisk, Rockville, *Ch.;* Joel H. Reed, II, Stafford Springs.

The Standing Committees on Recommendations for Admission for each county are appointed by the Judges of the Superior Court in such county. All applications for admission to the Bar are referred to the committee in the county where the application is filed. The committee investigates the character and general fitness of each applicant and reports to the bar of the county whether he has complied with the rules relating to admission to the Bar, is a person of good character, and should be recommended for examination.

CONDUCT OF ATTORNEYS

Grievance Committees

Hartford County.—Solomon E. Elsner, Hartford; William F. Mangan, New Britain; Cyril Coleman, Hartford.

New Haven County.—Arthur W. Chambers, New Haven; Ralph H. Clark, New Haven; Finton J. Phelan, Waterbury.

New London County.—Edward G. McKay, Norwich; Henry Harris, Stonington; J. Rodney Smith, New London.

Fairfield County.—Frank P. Barrett, Stamford; Paul L. Miller, Bridgeport; Edward J. McCarthy, Bridgeport.

Windham County.—Archibald Macdonald, Putnam; George E. Hinman, Willimantic; John B. Sullivan, Willimantic.

Litchfield County.—Elbert G. Manchester, Winsted; Thomas F. Wall, Torrington; Norman M. Dube, New Milford.

Middlesex County.—David A. Carlson, Portland; James M. Kelly, Middletown.

Tolland County.—Michael D. O'Connell, Stafford Springs; Bernard J. Ackerman, Rockville.

Grievance Committees are appointed by the Judges of the Superior Court in each county at the opening of the first term or session after the month of July and are charged with the duty of taking advice and enforcing the action of the court in respect to professional misconduct.

COMMISSIONERS OF THE SUPERIOR COURT

By Statute (Gen. Stat., Sec. 7648) Attorneys at Law are Commissioners of the Superior Court. (Taken from records of Clerks of the Superior Courts.)

HARTFORD COUNTY

Hartford
Aaron, Nathan
Adams, Paul Winfrey
Adams, Raymond K.
Adelson, Max
Adinolfi, Joseph, Jr.
Ahern, Francis M.
Albrecht, Abraham S.
Alcorn, Howard W.
Alcorn, Hugh M.
Alcorn, Hugh M., Jr.
Alexander, John M.
Alfano, Charles
Allyn, Robert L.
Anderson, Buist M.
Anderson, Hale, Jr.
Apter, Julius
Apter, Morris
Archibald, Thos. L.
Armentano, A. J.
Armstrong, Henry B., III
Aron, Samuel H.
Aronson, Irving L.
Asbel, Joseph
Aspell, William P.
Austin, Daniel A., Jr.
Averill, William P.
Badger, Daniel B.
Bagley, David
Bailey, Herbert E.
Bailey, John Moran
Baird, Archibald W.
Bakewell, Henry P.
Barlow, Boce W., Jr.
Barney, Austin C. D.
Bartels, Millard
Bartholomew, J. H., Jr.
Bason, Daniel A.
Bassevitch, Marcus
Bassford, Ethan F.
Bates, Bradley B.
Baxter, Meriweather L.
Bayly, Charles B., Jr.
Beach, Robert E.
Beatman, Joseph W.
Becker, Harry L.
Beizer, Leon R.
Beizer, Morris G.
Beizer, Simon J.
Bell, Clifford H.
Bergman, Nathaniel
Berman, Elihu Herbert
Berman, Jacob
Berman, Moses A.
Berman, Saul
Bernstein, Simon
Bernstein, William W.
Berry, Joseph F.
Berry, Philip D.
Bieluch, Wm. Chas.
Bill, Albert S.
Binks, Albert E.
Biron, Ernest M.
Blackall, Charles H.
Blackall, John C.
Blake, Charles Edgar
Blakesley, Elliot S.
Blumenfeld, M. Joseph
Bonee, John L., Jr.
Bonyai, William J.
Borden, Harold
Bordon, Abraham S.
Bourk, Charles E.
Boyd, Virginia Petty
Bracken, John J., Jr.
Bradbury, Leon A.
Brady, John F.
Brainard, Morgan B.
Brennan, James F.
Breslin, James E.
Bresnerkoff, Jacob
Brightman, Benjamin
Bromberg, Solomon Z.
Brown, Roderick V.
Brown, Wallace W.
Buchstane, Myron E.
Buck, John H.
Buckley, John
Bulkeley, William E. C.
Burke, Abraham R.
Burke, John J.
Burke, Leonard G.
Burke, Solomon
Burke, Wallace R.
Burke, William J.
Burns, Joseph J., Jr.
Butler, Robert P.
Calnen, Raymond G.
Calvert, Leonard
Campbell, George T.
Campbell, Hugh S.
Campion, Daniel G.
Cannon, Raymond J.
Carey, Hiram Bissell
Carlson, Burton
Carpenter, James W.
Carroll, Edward C.
Carroll, William B.
Cavalier, Ferdinand P.
Cavanaugh, Daniel P.
Chapin, Thomas C.
Chapman, Frank
Cheney, Kimberly
Chrostowski, Louis F.
Clark, Cornelius E., Jr.
Clark, Lester W.
Clarke, William J.
Clementino, Valentino D.
Coates, Robert L.
Coburn, James S.
Cohen, Morris G.
Cohen, Naaman
Cole, Charles J.
Cole, Cyril
Cole, Francis W.
Cole, Morton E.
Cole, Wm. K.
Coleman, Cyril
Coletta, Martin Maurice
Collier, Chester W.
Collins, Atwood, 2nd
Collins, John L.
Colvin, James W.
Conard, Frederick U., Jr.
Conroy, Thomas J.
Cook, George W. F.
Cooney, Henry F.
Cooney, Joseph P.
Cooper, Harry
Corrigan, Thomas H.
Cosgrove, James D.
Cosgrove, Richard M.
Cotter, John P.
Countryman, W. A., Jr.
Courtney, Rob't E., Jr.
Covello, Frank
Cox, Berkeley
Cramer, Charles W.
Creedon, Alexander W.
Crosky, Morris
Cullina, William Michael
Curry, James A.
Curry, Thomas B.
Curtiss, Charles E., III
Cutler, George
Cutler, Morris Joseph
Daly, Edward J.
Daly, John J.
Danaher, John A.
Dauch, Frederick W.
Davis, Irving G., Jr.
Davis, Merriam
Davis, Roger W.
Day, Arthur P.
Day, George H.
Day, Julius G., Jr.
Day, Pomeroy
Dedrick, Daniel Webster
Deegan, James F.
Delaney, John F.
Deloreto, James M.

DeNezzo, Frank V.
DeNezzo, Victor F.
Denne, R. Gregory
Dennis, Vincent W.
D'Esopo, Ferdinand
D'Esopo, Salvator
Devine, John J.
Dickenson, EdwinC.
DiCorleto, Dominic A.
DiLorenzo, Anthony L.
Dixon, Ralph C.
Dodd, Thomas J.
Donaghue, Ethel F.
Donahue, Francis J. P.
Donahue, John M.
DonCarlos, Harlan S.
Dowling, Leo J.
Downey, John J.
Downey, Robert F.
Doyle, Edward R.
Dragat, Edward S.
Dragat, Raymond H.
Draghi, Charles
Drew, Howard P.
Dubin, Bernard E.
Dubin, Milton R.
Duchelle, Francis J.
Dully, Frank E.
Dunn, Jacob
Dunn, Seymour P.
Dunning, Stewart N.
Eddy, Robert B.
Eisenberg, Bernard
Egan, James N.
Egan, William E.
Ellis, Robert I.
Elsner, Morton A.
Elsner, Solomon
Etherington, Robert Mc.
Everin, Paige J.
Ewing, Robert
Ewing, Wm. S., Jr.
Falk, Morris
Fanning, Thomas
Fanning, Timothy O.
Fasi, Salvador A.
Faude, John P.
Fauliso, Joseph J.
Fay, Joseph V., Jr.
Feingold, Richard M.
Feingold, Marshall S.
Feinstein, Arthur W.
Feirstein, Abraham W.
Fenn, J. Lincoln
Ferguson, Robert, Jr.
Ferguson, William F.
Fine, Arthur W.
Fiorita, Daniel M.
Fisher, Stanley D.
Fisher, William W.
Fitzgerald, Mary C.
Fleischer, LeRoy
Flynn, Benedict D., Jr.
Flynn, Daniel C.
Fogerty, William H.
Ford, William H.
Forward, John F.
Fox, Glen W.
Fox, Lewis
Francis, Frank A.
Fredriks, Frederick H. O.
Freedman, Joseph M.
Friedman, Abraham A.R.
Friedman, Joseph M.
Friedman, Joseph X.
Friedman, Myron
Friedman, Samuel H.
Friel, Raymond H.
Fuhr, Morris W.
Fuller, Lucius P.
Gallivan, John E.
Gallivan, Thomas F., Jr.
Galvin, J. Robert
Galvin, William J., Jr.
Garlick, Edward E., Jr.
Garrity, Harold W.
Gersten, Maurice R.
Giber, Sidney Dunn
Gideon, Reinhart L.
Gill, Thomas D.
Gilman, George H.
Glanz, Sadie
Globman, Benj.
Gold, Samuel
Goldberg, David L.
Goldberg, Henry J.
Goldenthal, Max L.
Goldfarb, A. Alexander
Goldstein, Samuel S.
Goodman, Richard J.
Goodwin, Charles A.
Gordon, William S., Jr.
Gorsky, E. George
Gould, Samuel
Graham, John C.
Graham, William D.
Grant, Ralph M.
Greenberg, Adolph
Greenberg, Leon J.
Greenberg, Sidney
Greenspon, Maurice E.
Greenstein, William M.
Grimshaw, Edward C.
Grobard, Frank Z.
Gross, Charles Welles
Gross, Spencer
Grudzinski, Stanley J.
Guthrie, Ufa E.
Hagarty, Thos. J.
Haggard, Paul H. C.
Hale, Robert J.
Hall, Robert E. P.
Halloran, Edward F., Jr.
Halloran, John
Halloran, Robert L.
Hanrahan, George F.
Hanrahan, John K.
Hanson, Walter E.
Haran, Jas. F.
Harbison, Hugh
Harbison, John P.
Harris, Reese H., Jr.
Hartigan, William R.
Hartzmark, Moses
Harvey, Thomas P.
Havourd, Richard S.
Haymond, David
Hazen, Maynard T.
Heard, M. W.
Helms, Joseph O.
Hewes, Thomas
Hickey, Levi P. M.
Hillman, Nathan
Himmelstein, Fannie
Hodgson, John P.
Hoeffer, Paul A.
Hoffenberg, Joseph A.
Hoffer, Frederic S., Jr.
Holcomb, Carlos S.
Holcombe, John M., Jr.
Holden, Benedict M.
Holland, Benjamin L.
Holtman, Hyman
Hook, Keith B.
Hoppin, William W., Jr.
Horwitz, Milton W.
House, Charles S.
Howard, Arthur E., Jr.
Howard, Lawrence A.
Hubbard, David R.
Hultgren, Harry W., Jr.
Humes, Warren M.
Hunt, Henry H.
Hunt, Louise H.
Hurwitz, Joseph B.
Hyman, George M.
Ierardi, Pasquale R.
Intravia, John J.
Intravia, Joseph
Intravia, Sebastian
Iosco, Charles G.
Jacobs, Ronald K.
Jacobson, Milton L.
Jacques, Joseph I.
Jainsen, Wilson C.
Johnson, Chester
Johnson, Harold Gilmour
Johnson, Raymond A.
Johnson, Raymond H.
Johnston, Russell Z.
Jones, Francis E.
Jones, Vincent W.
Joseloff, Hugh M.
Joy, John W.
Kahn, Sheldon J.
Kaminsky, Harry G.
Kaminsky, Reuben
Kammerman, David
Karp, Jules
Karp, Marvin D.
Katz, A. A.
Katz, Abraham I.
Katz, Louis H.
Katz, Melvin S.
Katz, Morton N.
Katz, Samuel S.
Kaufman, Harold A.
Kazarian, David J.
Keena, Joseph W.
Kellogg, George A.
Kennedy, James Francis
Kenny, Joseph P.
Kenny, John J.
Kenny, Kevin

Kenyon, Edward H.
Killian, Robert Kenneth
Klau, Joseph E.
Klein, Morris L.
Kleinman, Harry H.
Kline, Morgan M.
Knox, James W.
Knox, L. W.
Kohn, P. Corbin
Kopelman, Joseph I.
Korzenik, Armand A.
Kosicki, Bernard A.
Kotchen, Alfred F.
Kotkin, David
Kramer, Simon
Krawiecki, E. C.
Krevolin, Milton
Kuehn, Edward Ray, Jr.
Kumpitch, Frank P.
Kunik, Isaac
Lacava, John B.
Lach, Waldemar J.
Ladish, John Edward
Lapp, Barney
Lauber, Jos. E.
Lawler, Austin A.
Lawler, Joseph H.
Le Claire, Arthur J., Jr.
Lee, John B.
Leete, William H.
Lehrer, Isadore A.
Leikind, Simon Burr
Lennhoff, Charles D. T.
LeRoy, Farrell J.
Leven, Stanley
Levin, Richard
Levine, Irving L.
Levine, I. Oscar
Levy, David
Levy, Joseph A.
Levy, Mark W.
Lewis, Arthur M.
Libby, Israel
Light, George E.
Lincoln, Raymond G.
Locke, William S.
Lombardo, John W.
Lonergan, Edward J.
Loomis, James L.
Lorenzo, Joseph A.
Loughlan, David
Lounsbury, Elmer H.
Lummis, John Ogden
Lundborg, Walfred G.
Lundin, Carl E., Jr.
Luther, Eldon H.
Lynch, William T.
MacGiehan, Neal E.
Madden, Joseph M.
Maher, John W.
Mahoney, Charles E.
Makin, Ray L.
Maliszewski, W. Thad.
Malley, Lillian L.
Malliet, Jerome Thomas
Maltbie, Theodore M.
Maltbie, William M.
Manion, Francis V.
Manning, Frederick R.
Manternach, Bruce
Marantz, George
Markham, John A.
Markman, Benjamin A.
Marks, Albert J.
Marlin, Samuel H.
Marvin, Edwin W.
Mason, John J.
Massey, Eugene A.
Maxwell, Warren
May, Edward R.
May, Peter J.
McAlenny, Edward J.
McCarthy, Francis J.
McCook, Anson T.
McCormick, Christie F.
McCormick, Ernest W.
McDonough, Thomas F.
McGee, Edward D.
McGuire, Francis P.
McKay, Thomas C.
McKenna, J. E.
McLellan, Edgar S., Jr.
McMahon, Edward J.
McVane, Francis J.
Meek, Richard D.
Menasian, Robert G.
Merrels, Frederick B.
Merritt, Maxwell M.
Miller, Kathryn
Miske, George
Moller, William R.
Molloy, Thomas J.
Monacella, Franklin N.
Monchun, Frank J.
Moses, Alfred S., Jr.
Mostyn, Martin J.
Muir, George
Mullen, Joseph J.
Mullen, Ralph W.
Mulligan, William J.
Munford, Gene
Murphy, Frank A.
Murphy, John Read
Murtha, John S.
Myerson, Gerald L.
Nahum, Milton
Nair, Harry L.
Nair, Harvey E.
Nassau, Aaron
Nassau, Isaac
Nassau, Louis
Nathan, Robert H.
Neiman, Joseph
Newman, John W.
Newman, Milton D.
Nichols, Peter
Nielsen, Carl W.
Noonan, Leo J.
Nordstrom, Gustav P.
O'Brien, Arthur B.
O'Brien, Edward D.
O'Connell, Joseph J.
O'Connor, Dennis P.
O'Connor, James J.
O'Connor, Leo J.
Odlum, Frank R.
O'Dowd, Charles M.
Older, George J.
Older, Herbert
O'Loughlin, Thos. F., Jr.
Olzendam, Harriett S.
Oppenheimer, Ann R.
Pallotti, Francis P.
Pallotti, Nicholas Francis
Palten, Paul M.
Parmelee, Vine R.
Parskey, Leo
Parsons, John C.
Parsons, Willis G.
Pearson, John B.
Pelgrift, DeLancey S.
Pelgrift, Robert Y.
Perakos, Steven E.
Phelon, Howard B.
Phillips, Richard H.
Phillips, Thomas M.
Pierce, Noble K.
Pike, Sydney J.
Poch, Maurice
Podorowsky, Leon
Pomerantz, William
Pomeranz, Edward S.
Pond, Walter G.
Posner, Leonard R.
Potter, Robert R.
Poulos, John
Powell, Robert H.
Prior, Cornelius B.
Prutzman, John M.
Rabinovitz, Benjamin
Rabinowitz, William
Radin, Michael
Rago, Nicholas F.
Ramenda, Henry
Rapuano, Richard E.
Read, Harold E., Jr.
Regnier, Ronald J.
Reid, John H.
Respess, Jerome E.
Ress, Joseph W.
Reynolds, Harry W.
Rhines, Milford F.
Rhodes, James E., 2nd
Ribicoff, Abe Alexander
Ribicoff, Irving S.
Richman, Milton H.
Riley, Stephen Michael
RisCassi, Leon
Roberts, Joseph B.
Robinson, Barclay
Robinson, Henry S., Jr.
Robinson, Lucius F., Jr.
Rockwell, E. Horace
Rodens, Charles
Rogers, Paul H.
Rogin, Edward S.
Rohrmayer, Francis P.
Rosen, Leo
Rosenblatt, Donald C.
Rosenblum, Harry B.
Rosenfeld, Louis B.
Rosenthal, Samuel
Rothschild, Alexander L.
Rottner, John S. G.

Ruffkess, Donald
Rulnick, Louis J.
Rundbaken, Frederick J.
Rusher, John D.
Russell, Thomas E.
Russo, Sebastian J.
Ryter, Joseph F.
Sacco, Valentine
Sachter, Benjamin
Safford, Arthur T., Jr.
Sage, Henry E.
Sarcia, Joseph
Saunders, Albert E., Jr.
Savitt, Max M.
Scanlon, John J.
Schaefer, Louis W.
Schatz, Arthur H.
Schatz, Julius B.
Schatz, Louis M.
Schatz, Nathan A.
Schatz, Samuel M.
Schlossberg, Irving
Schoen, Herbert P.
Schofield, Harrison D.
Schofield, Joseph K.
Schwartz, Herbert J.
Schweitzer, Abraham M.
Schwolsky, Arnold M.
Schwolsky, George
Schwolsky, Harry
Schwolsky, Jacob
Schwolsky, Myer
Scoler, Jerome A.
Scully, Richard T.
Segal, Chas. N.
Seidman, Saul
Seltzer, Edward
Selvin, Paul
Seymour, Clarence W.
Shea, Cornelius D.
Shea, David Michael
Shea, James J.
Shea, James Joseph
Shea, Thomas F.
Shepherd, Henry L.
Sherman, George J.
Shew, William D.
Shipman, Arthur L.
Shluger, Emanuel
Shulman, Joseph L.
Shultiess, Melville E.
Sidor, Walter J.
Silverstein, Nathan M.
Silverstone, Harry
Silvester, George A.
Smith, Allan K.
Smith, Edward H.
Smith, Harry Tyler
Smith, John J.
Smith, Olcott D.
Smith, Richard P.
Solomon, Joseph
Spellacy, Thomas J.
Spencer, Herbert
Sponzo, Maurice J.
Sprague, William W.
Stanley, Talcott
Starkey, Albert B.
Steele, Richard T.
Steinberg, Samuel S.
St. John, Nicholas E.
Stone, Henry C.
Stone, Lyndes B.
Stout, John D.
Strauch, Harold
Stroh, Charles
Sturdivant, Greeley
Sudarsky, Charles
Sudarsky, Joseph
Sudarsky, Reuben
Suisman, Jacob I.
Swaye, Joseph
Sweis, Arnold
Tallow, Samuel
Tapogna, Anthony M.
Tamoney, Thomas H.
Tarlow, Jules S.
Taylor, Edward I.
Thompson, Leila E.
Toro, Amalia M.
Trantolo, Joseph J.
Trask, Herbert I.
Tribou, William H.
Tule, Howard Watson
Tulin, Harry
Turbert, Edw. J., Jr.
Urban, James Robert
Vail, William F.
Van Slyck, Annalea
Viering, Russell W.
Volpe, Paul
Wadsworth, Joseph
Walker, Albert B.
Wallack, Howard G.
Wallack, Zalmon
Walsh, Charles B.
Ward, Anthony
Warren, Louis B.
Waterhouse, Fred'k H.
Watrous, Harold K.
Waxman, Isador M.
Webber, Louis W.
Wechsler, Alfred F.
Weeks, Kenneth W.
Weinstein, Arthur D.
Wheeler, George Roger
White, Emerson E.
Whitney, Lewis A., Jr.
Wholean, William J.
Wilkinson, Wm. L.
Williams, J. Harold
Wilson, David A.
Wilson, Mary A.
Winslow, Leon A.
Wise, Harry L.
Wladimer, Leonard E.
Wood, William H., Jr.
Woodhouse, David R.
Woolfson, Ralph G.
Wright, Douglas B.
Wurdig, John J.
Yellin, Norman
Zaccagnino, Peter J., Jr.
Zartarian, Charles R.
Zeman, William S.
Zinman, Harold

Avon

August, Robert B.
Hinman, Benjamin
Riege, John Hicks

Bloomfield

Carpenter, Sherman B.
Slitt, Aaron
Wurdig, John J.

Bristol

Beach, Frederick W.
Burdge, Clifford S., Jr.
Burns, Joseph B.
Calder, George T.
Casey, Robert T.
DeRosier, William N.
Donovan, Joseph M.
Fleming, Joseph F., Jr.
Hanrahan, Louis F.
Jennings, Newell
Linendoll, Francis P.
Malone, William J.
Mather, James T., Jr.
Mink, S. Russell
Missal, Harold M.
Murphy, Neil F.
O'Connell, Joseph P.
O'Donnell, Thomas J.
Quinlan, Edward J.
Reid, John Harrison
Rich, Anthony J.
Rosenthal, Irving H.
Stack, Robert J.
Tracy, Francis V.
Waterhouse, Fred'k H.

Forestville

Ryan, Mary P.

Collinsville

Gillespie, Robert G.
Kilburn, Ralph M.

East Hartford

Apter, Marvin
Brennan, John D., Jr.
Brennan, Stephen A.
Brinckerhoff, Clarke
Burke, John J.
Carroll, Edward C.
Dixon, Ralph C.
Galvin, J. Robert
Grimshaw, Edward C.
Hartzmark, Moses
Hickey, Levi P. M.
Keith, Harold F.
Leone, Alvin C.
McGilvray, Donald H.
Mirabile, James D.
Phillips, Thomas M.
Remmert, George J.
Sorokin, Milton
Stowell, Stewart J.
Widerkehr, William E.
Winslow, Leon A.

Elmwood

Donahue, Francis J. P.

Enfield

Krochalis, Edmund L.

Hazzardville

Berger, Robert B.

Thompsonville

Bostick, Arthur R.
Fahey, Francis J.
Furey, Charles L.
Leete, William H.
Parekilas, James C.
Sullivan, Philip J., Jr.
Tatoian, Philip E.
Yesukiewicz, Stanley A.

Farmington

Barney, Austin C. D.
Henry, Donald W.
Howard, Lawrence A.
Phillips, Richard H.
Smith, Robert G.

Unionville

Bowler, John J., Jr.
Hanrahan, George F.
Shapiro, Louis
Taft, Robert E.

Glastonbury

Bell, Clifford H.
Downes, Walter M.
Egan, Lester L.
Foley, Walter F.
Katz, Harvey A.
Luther, Radford W.
Markham, John A
Regnier, Ronald J
Royster, George D.

Granby

Biram, James R.
Calvert, Leonard T.
Case, Theodore G.
Deckelman, Robert C.
Loomis, James L.
Maltbie, Theodore M.
Maltbie, William M.
Mooney, Arline R.

Manchester

Bailey, Thomas A.
Bayer, Philip
Bowers, Raymond R.
Crockett, Charles N.
Ferguson, William F.
Foley, John F.
Garrity, Harold W.
Gordon, Robert W.
Gryk, Anthony John
Gryk, Wesley C.
House, Charles S.
Johnson, Raymond A.
Kearns, Thomas P.
Keith, Warren D.
LaBelle, John D.
Law, Richard W.
Le Claire, Arthur, Jr.
Lessner, George
Manning, Frederick R.
Marlow, George H.
Mrosek, John Rudolf
O'Connor, John J.
Phelon, Herbert A., Jr.
Podrove, Leon
Quish, Robert E.
Rubinow, Jay E.
Schwartz, Herbert J.
Shea, William J.
Sullivan, Walter J.
Thomas, Delbert C.
Yules, Herman

New Britain

Aharonian, Andrew S.
Appell, Leonard S.
Avitabile, Matthew
Berry, Richard F.
Birnbaum, Benjamin S.
Black, John S., Jr.
Brady, George W.
Cabelus, Thomas J.
Camp, Margaret P.
Camp, Mortimer H.
Carpens, Alben E.
Casale, S. Gerard
Cavaliere, Paul G.
Clark, Manuel B.
Coates, Robert L.
Connelly, Bernard A.
Connelly, William C.
Coyle, George J.
Curtin, William F.
Dalton, Charles E., Jr.
Danberg, Emil
Dawson, James F.
DeNuzze, Andrew P.
Downes, John F.
Eisenberg, Harold
Ericson, John L.
Gaffney, Leo V.
Galick, Thomas J.
Ginsburg, Harry
Gleason, Roger F.
Golon, Laurence J.
Googel, Samuel S.
Greenberg, Albert A.
Gwiazda, Henry J.
Hamlin, George H.
Hausman, Howard E.
Hershey, Jerome
Hickey, Charles J., Jr.
Howard, J. Noxon
Jackaway, Harry N.
Januszewski, Edward
Judd, William H., Jr.
Kalkowski, Edward C.
Kata, Andrew
Keefe, William A.
Keeler, Francis B.
Kimball, George T.
Koplowitz, H. J.
LeWitt, George
Lexton, Roman J.
Lipman, Nathan
McDermott, John F.
Mag, Edward A.
Mangan, John J.
Mangan, William F.
Mangan, William F., Jr.
Milkowitz, Harry H.
Mitchell, Charles H.
Monkiewicz, Boleslaus J.
Monteroso, Anthony J.
Morelli, Joseph F.
Nair, Harry L.
Nair, Israel
O'Brien, Donald W.
O'Brien, Edward D.
Plaze, Edward P.
Plocharczyk, Stanley A.
Politis, Algert F.
Pudlin, Alvin
Rachlin, Irving I.
Reicher, Max
Richardson, Carlos A.
Richman, Morris
Ringrose, Elias T.
Rosenberg, Maurice W.
Rosensweig, Robert L.
Rosenzweig, Israel
Sable, Yale
Saxe, Morris D.
Scanlon, John M.
Scanlon, Michael J.
Scott, Edward B.
Sexton, Michael A.
Silvre, A. S.
Stempien, Martin F.
Traceski, Stanley J.
Williams, Harold N.
Woods, Joseph G.
Zucker, Sidney
Zurek, Stanley W.

Newington

Aspell, William P.
Peyton, Robert J.
Pond, E. LeRoy
Mariner, William L.

North Canton

Maxwell, Howard J.

Plainville

Koskoff, Milton W.
Prior, Cornelius B.
Sneideman, Robert P.
Sweig, Arnold M.

Simsbury

Gersten, Charles D.
McBride, John H.
Rice, Charles M.
Scanlon, John, Jr.
Whitman, Thomas F.

Southington

Armstrong, Henry B., III
Camp, Harry C.
Degnan, J. Lambert
Elliott, Stephen K.
Lacey, J. Robert
Nichols, Arthur T.

Thalberg, Joseph H.
Welch, Thomas F.

South Windsor

Adelson, Max
Newberry, Leslie W.

East Windsor Hill

Grant, Ralph M.

Suffield

Alcorn, Howard W.
Alcorn, Hugh M.
Alcorn, Hugh M., Jr.
Alfano, Charles
Coburn, James S.
Nelson, William H.
Sweeney, Daniel J.

Tariffville

Gersten, Maurice R.

West Hartford

Anderson, Franklin C.
Badger, Daniel B.
Baird, Archibald W.
Bartholomew, J. H., Jr.
Bayly, Charles B., Jr.
Beasley, Elmer W.
Berry, Joseph F.
Bill, Albert S.
Buckley, John J.
Buford, Harry H.
Butler, Robert P.
Campion, Daniel G.
Chapin, Thomas C.
Clark, Donald H.
Clarke, John W.
Collier, Chester W.
Dauch, Frederick M.
Dowling, Victor J.
Dunning, Stewart N.
Eddy, Nicholas B.
Eddy, Robert Bailey
Egan, Thomas F.
Feingold, Samuel V.
Fink, Everett F.
Fisher, Edward C.
Francis, Bernard E.
Freed, Samuel
Fuller, Lucius P.
Geer, Russell
Gideon, Reinhart L.
Glass, Bernard L.
Grassick, Harry R.
Gross, Howard I.
Guiney, Samuel B., Jr.
Halloran, John F.
Hansen, Morton C., Jr.
Hanson, Walter E.
Haran, James Francis
Harbison, John P.
Havens, John F.
Heffernan, James E., Jr.
Helms, Joseph O.
Hodgson, John P.
Howard, Arthur E., Jr.
Hubbard, David R.
Hultgren, Harry W., Jr.
Joseloff, Hugh M.
Kahn, Sheldon J.
Karp, Jules A.
Kellogg, George A.
Kelly, Francis A.
Kelmenson, Dorothy E.
Lane, C. Merritt
Larkin, John E.
Lawrence, Willard J.
Lenge, Nicholas A.
Lincoln, Raymond G.
Manion, Francis
Manternach, Bruce W.
Marks, Albert J.
Marvin, Edwin K.
McCormick, Roger B.
McKone, Thomas C.
McLellan, Edgar S., Jr.
Merwin, George E.
Morris, John O.
Moses, Alfred S., Jr.
Mullen, Ralph W.
Neusner, Frederick D.
Robinson, William A.
Rockwell, Horace Ensign
Rockwell, Richard
Rogin, Edward S.
Rundbaken, Frederick J.
Russell, Seymour
Schatz, Walter B.
Schofield, Harrison D.
Schwolsky, Arnold M.
Schwolsky, Jacob
Scully, Richard Thomas
Shepherd, Bruce D.
Shulansky, Ralph N.
Shulthiess, Melville E.
Sigal, Nathan A.
Silverstone, Harry
Silverstone, Jonathan
Smith, Harry Tyler
Spencer, Henry M., Jr.
Stanley, Talcott
Stevenson, Franklin W.
Stoughton, George D.
Sudarsky, Michael
Sullivan, Peter B.
Tallow, Samuel
Thompson, Leila E.
Thomson, Carlyle C.
Tule, Howard W.
Watrous, Harold K.
Webber, Louis W.
Werner, Howard M.
Wilkie, John B.
Willard, John B.
Yaffo, Jay E.

Wethersfield

Auchter, Donald F.
Dickenson, Edwin C.
Dimes, Edwin K.
Dimock, Stanley W.
Donohue, James J.
Galuszka, Walter L.
Gordon, William S., Jr.
Hauschild, Vernon F.
Johnson, Chester N.
Kelly, Eugene T.
Nichols, Peter
O'Mara, Edwin J., Jr.
Pellington, William L.
Pinney, Sidney D., Jr.
Tracy, Leonard G.
Woodhouse, David R.

Windsor

Bates, Bradley Blackburn
Bates, Lloyd G., Jr.
Bates, Margaret
Gorsky, G. Edward
Mahoney, Charles E.
McKay, Thomas Clayton
Monoson, Harold
Parmelee, Vine R.
Pease, Francis B.
Schuenemann, Marion F.
Snell, Seward B.

NEW HAVEN COUNTY

New Haven

Aaron, Samuel R.
Aaronson, Lester H.
Adams, Donald A.
Adams, Jarvis M.
Adams, Louis A.
Albom, Charles G.
Alcorn, R. Hugh
Alderman, Herman R.
Alderman, Maxwell A.
Alderman, S. Bennett
Alderman, Sydney
Aleinikoff, Israel
Alprovis, George
Alprovis, Harold E.
Anderson, Buist M.
Anquillare, Joseph T.
Arpaia, Anthony P.
Atwater, Russell
Avallone, Anthony H.
Axelrod, Jacob
Axelrod, Samuel
Bailey, Daniel J.
Bailey, Samuel
Baker, J. Frederick
Baldwin, Alfred C.
Baldwin, Alfred C., Jr.
Baldwin, Lucian E.
Banever, Marshall
Barclay, Albert H., Jr.
Barclay, John W.
Barnett, William L.
Bartholow, Edmund M.
Bassett, Nathan R.
Batt, Herbert L.
Beers, William L.
Belford, Jacob
Belford, Richard L.
Bender, Benjamin
Berdon, David D.
Bergin, Frank S.
Bernblum, Harry

Bernblum, Milton A.
Bernstein, Irvin E.
Bevis, Palmer L.
Bieluch, William C.
Bloom, Daniel B.
Bollmann, Frank E.
Booth, John R.
Bove, Anthony E.
Bove, Joseph E.
Bowen, Harold J.
Bowerman, Richard H.
Bracken, T. Holmes
Brand, Clarence E.
Brandon, Joseph M.
Brennan, Edward J.
Bronson, Clarence W.
Brooks, Harry L.
Brownstein, Gerald W.
Brumley, Edward R.
Buckland, Edward G.
Burke, Leontine St. G.
Burstein, Robert
Burton, Louis R.
Buscheck, Alfred J.
Butler, Henry E., Jr.
Calechman, Jack H.
Calechmann, Milton C.
Callahan, Frank E.
Caplan, Jerome E.
Caplan, Gilbert
Caplan, Lawrence
Caplan, Lewis Edward
Carl, Earl L.
Carrig, William J.
Carusi, Joseph S.
Cashman, Paul R.
Celentano, Alfred F.
Celotto, Dominick W.
Chambers, Arthur W.
Chambers, A. W., Jr.
Chambers, Gordon P.
Chaplowe, Isadore
Chapnick, Benjamin M.
Chapnick, John M.
Chase, Prentice T.
Chisaki, George W. J.
Cipriano, John F.
Clark, Charles E.
Clark, Edwin A.
Clark, Elias
Clark, Ralph H.
Clarke, Ann T.
Cobey, Donald E.
Coeller, Franklin
Cofrances, Harry W.
Cofrances, Humbert F.
Cohen, Abraham B.
Cohen, Edward W.
Cohen, Harry A.
Cogswell, Frederick H.
Colby, I. Gordon, Jr.
Colvin, Wilson C.
Conlan, Francis W.
Connor, Arthur T.
Connor, James E.
Conway, George C.
Conway, Harry J.
Cook, Edith Valet
Cooney, Edward
Cooney, John A.
Cooper, James Wayne
Copelon, Herman H.
Corbin, Arthur L.
Corbin, Arthur L., Jr.
Corbin, Herbert H.
Corrigan, James J.
Cousins, William J.
Cox, Thomas H.
Crapanzano, Frank
Crapanzano, Joseph E.
Crawford, George W.
Cretella, Albert W.
Criscuolo, Anthony J.
Cronan, Walton E.
Cross, Samuel Avery
Curran, James W.
Curran, Thomas W.
Cutler, Arnold R.
Cutler, Robert A.
Daggett, David L.
Daggett, Stanley
Daley, Francis W.
Damiani, B. Fred
Day, Huntington T.
Day, Julius G.
Day, Osborne A.
DeCapua, Alfred E.
Dean, Thompson
deLancey, Darragh, Jr.
DeLeon, Patrick
DeLucia, Anthony A. E.
DeLucia, James L.
De Mayo, Anthony V.
Denehee, Eleanore F.
Dession, George H.
DeVita, Henry J.
Devlin, Raymond J.
Di Cenzo, George D.
Dibble, Charles W.
DiBenedetto, Alphonse S.
DiLoreto, Frank J.
Dilworth, Joseph R.
Dimenstein, William
Di Sesa, Joseph D.
Divilio, Francis M.
Doherty, James P.
Donegan, Harold C.
Dooley, Lawrence M.
Dooley, Vincent F.
Dooley, Vincent P.
Downes, Edward S.
Doyle, Raymond J.
Drake, Alvah C.
Drutman, Sherman
Dunn, Lester F.
Durant, Nelson R.
Dwyer, Philip M.
Eagan, Harold C. V.
Ecklund, John E.
Edlin, Harry L.
Ely, John I.
Emanuelson, Herbert L.
Evans, Albert E.
Evans, Jack
Evans, Louis
Fahy, James F.
Falsey, Edward T., Jr.
Falsey, Paul
Farren, Paul E.
Fasano, Alphonse C.
Fasano, Vincent J.
Faulkner, Fred D.
Faulkner, Walter T.
Feinmark, Louis
Feldman, Morris
Filer, Harry L.
Filer, John H.
FitzGerald, D. E., Jr.
FitzGerald, John C.
Flanagan, John C.
Fleischner, Henry
Flood, Frank W.
Foote, Ellsworth B.
Foster, Pierrepont B.
Foy, William L.
Franklin, Benjamin, 3rd
Freed, Roy N.
Frishauf, Stephen H.
Gallagher, Charles P.
Galpin, Samuel A.
Gamer, Saul R.
Garber, Mitchell W.
Gardner, John H., Jr.
Garrett, Sarah A. W.
Geenty, William F.
Gersten, Joseph J.
Gessel, Gerhard A.
Giaimo, Maurice J.
Giaimo, Robert N.
Gilbert, Clifford C.
Gilhuly, Leonard J.
Ginnetti, Serafino
Ginsberg, Albert W.
Ginsberg, George A.
Gitlitz, George
Glazer, Bernard
Gleason, Roger Francis
Glick, Max
Glynn, Vincent D.
Godfrey, Bernard L.
Godfried, Louis
Gogarn, Julius W.
Gold, Annette E. P.
Gold, Marvin C.
Goldberg, Nathan
Goldman, Benjamin F.
Goldman, Buel
Goldman, Frank R.
Goldman, William S.
Goldstein, Maxwell H.
Goldstein, Paul J.
Goldstein, Sydney L.
Goode, James P.
Gordon, David Cole
Gordon, Samuel M.
Gordon, Victor M.
Gorman, Arthur T.
Gormley, Martin E.
Grady, George J.
Grady, James W.
Grady, James W., Jr.
Grant, John B.
Gravely, Julian S., Jr.
Green, Leon

Greenbaum, Maurice C.
Greenberg, Bernard
Greenberg, David B.
Greenberg, Samuel H.
Greenfield, James R.
Grimes, Thomas A.
Gumbart, William B.
Hadden, Clarence A.
Hadden, William L.
Hagen, Sigurd
Hall, Edwin H.
Hall, Henry A. L.
Hall, William B.
Hamilton, William
Hamilton, Wm. R. G.
Hannan, Richard C.
Harriman, Charles H.
Harris, Nelson
Harrison, Charles A.
Harrison, Milton G.
Hawley, Alfred M.
Healey, Arthur Hannon
Henchel, Charles
Herrmann, Albert M.
Hesselmeyer, Fred'k C.
Hillman, Israel
Hodes, Herman S.
Hoffman, Bernhart E.
Hoffman, Israel J.
Holleran, William T.
Hook, Keith B.
Hooker, Richard, Jr.
Horwitz, Edward
Horwitz, Herman N.
Howard, John W.
Hoyt, Spencer S.
Hurley, Louis P., Jr.
Iannucci, J. Salvatore
Insler, Bernard
Istas, Henry T.
Jacobs, Howard A.
Jacobs, Israel J.
Jacobs, Stanley A.
Jaegerman, Edward C.
James, Fleming, Jr.
Johnson, Douglas B.
Johnson, John J.
Jones, Stewart H.
Katz, Elliot R.
Keane, Edward J.
Keating, William J.
Keefe, Donald Foran
Keeley, Luke E.
Kelly, James M.
Kennedy, Peter M., Jr.
Kennedy, William J., Jr.
Kent, James M.
Kenyon, Edward H.
Keyes, Thomas F., Jr.
Kinney, John J., Jr.
Klebanoff, M. Edward
Klein, Arthur
Knight, J. Stephen
Koizim, Harvey L.
Koletsky, Harry
Koletsky, Joseph
Konick, Harry E.
Kopkind, Bernard P.
Korn, David S.
Kravitz, Meyer L.
Krevit, Benjamin
Krevolin, Milton
Krikorian, Armen K.
Krug, Jacob H.
Lackland, Robert Dean
Lake, James A., Jr.
Lander, Harry P.
Laster, Joseph L.
Lautenbach, Charles
Leavenworth, Robert W.
Lee, Robert E.
Lefebre, James B.
Leib, David
Levett, A. Robert
Levey, Burton N.
Levin, George
Levine, Alan
Levine, Benjamin D.
Levine, Herbert
Levine, Herman
Levine, Irving
Levine, Norton M.
Levine, Selma Miriam
Levy, Herman M.
Levy, Leonard Louis
Logue, Edward J.
Logue, Francis F.
Lowe, Austin R.
Lund, Maynard M.
Luxemberger, Geo. R.
Luzzie, Edward L.
Lyman, Charles Martin
Lynch, Edward J.
Lynch, Edward W.
Lynch, Richard Hine
MacDonald, Herbert S.
Macdonald, Paul
Mallory, George Barron
Manchester, Mary E.
Mancini, Philip E.
Marcus, Edward L.
Marcuse, Peter M.
Maresca, John A.
Maretz, Julius
Margoles, George John
Markle, Abraham
Markle, Arnold
Markle, Josepb
Markle, Samuel
Marlowe, Frank J.
Mason, Thomas C.
Massa, Joseph J.
Maynard, Fred'k C., Jr.
McCarthy, Francis J.
McCarthy, Walter J.
McCoy, David J.
McCuen, Herbert F.
McCuen, Joseph R.
McDowell, Curtis F
McHugh, John D.
McKinney, Lewis W.
McNerney, John E.
Meadow, Frank S.
Mears, Carl A.
Medalie, Jerome
Mele, John A.
Melnick, Morris
Mendlesohn, Morris W.
Merliss, Frederick A.
Mermin, Arthur
Merriam, Martin
Merwin, Henry W.
Meyer, William W.
Mignone, A. Frederick
Miller, Albert
Miller, Lawrence L.
Minnix, Frank C.
Mokrzynski, Richard T.
Montgomery, Phelps
Mooney, Robert J.
Moquet, Albert R.
Moran, Francis J.
Morcaldi, James A.
Morgan, Daniel D.
Mori, Arthur K.
Morris, Charles G.
Morris, Everitt B.
Morrison, Phoebe
Morse, Joseph B.
Muller, John J. H., III
Mulvey, Harold M.
Mulvihill, Walter A.
Murphy, John M. J.
Murphy, James E.
Murphy, John B.*
Murray, Alvin Matthew
Neveleff, Jerome C.
Newman, Milton L.
Nickerson, Grant N.
Notkins, Marvin M.
Oberst, Edward Ernest
Oberst, George Wm.
O'Brien, John V.
O'Connell, Timothy F.
O'Keefe, Arthur B.
O'Keefe, Arthur B., Jr.
O'Keefe, Hubert C.
Olson, Carl E.
Ostroff, Nathan
O'Sullivan, Thomas J.
Ottaviano, John, Jr.
Parker, Benjamin
Parker, Charles J.
Passell, Nathan
Pastore, Philip R.
Peck, George L.
Peck, George Morris
Pellegrino, Bernard
Perlman, Burton
Perlman, Harold
Perlroth, William S.
Perry, Frederick L.
Persky, Samuel A.
Persoff, Albert Morton
Pickett, Walter M.
Platcow, Samuel H.
Podoloff, Maurice
Pouzzner, Daniel

Commissioner of the Superior Court but not Attorney at Law.

Prete, John
Puklin, Arthur L.
Quinn, Michael J.
Quinto, Sherman L.
Rabinowitz, Morris
Rabinowitz, Richard W.
Ratner, Arthur H.
Reback, Nathan
Reilly, David M.
Reilly, David M., Jr.
Resnick, Maurice C.
Resnik, Nathan A.
Reynolds, John N.
Reynolds, Matthew A.
Rice, Cleaveland J.
Rice, Milton
Richman, David M.
Rivkin, David S.
Robinson, Nathan
Robinson, Thomas R.
Rochford, Fred'k R.
Rockwell, Henry E.
Rockwell, Stephen E.
Rogan, Mary Goode
Rogers, James Grafton
Rogers, Kenneth D.
Rogers, Stuart M.
Roraback, Catherine G.
Rosen, Harold F.
Rosen, James F.
Rosenberg, Sherman
Rosenbluth, Louis M.
Rosenfield, Herman
Rosoff, Frank
Ross, George W.
Roth, Frances L.
Roth, Norma J.
Rottman, Alvin G.
Rubin, Jack
Rubin, Louis
Rubin, Nathan
Russell, Frederick C.
Russell, Janet L.
Russell, R. Blake
Ryan, Elmer William
Ryan, Thomas J.
Ryan, Winifred Ruth
Ryder, Frank T.
Sabetta, Andrew D.
Sachs, Arthur S.
Sachs, Joseph I.
Sachs, Louis
Sachs, Nathan G.
Salzman, Bertrand B.
Samenow, Charles
Saxon, Janet D.
Saxon, Philip D.
Schatz, Arthur Herchel
Schenfield, Edward G.
Scherban, Louis
Schifter, Richard
Schlein, Samuel C.
Schwartz, Max H.
See, Edgar Thorp
Sellers, Crenna
Seymour, George D.
Shafer, Harry T.
Shafer, Louis
Shanley, James A.
Shapiro, Harry I.
Shapiro, Samuel
Shea, Jeremiah D.
Sheafe, Charles M., Jr.
Sheehan, John H.
Shelnitz, Joseph
Shepatin, Nathan
Sheppard, Albert W.
Sherman, Charles P.
Shiff, Philip R.
Shrebnik, Joseph I.
Sigle, Edward J.
Silver, Abraham M.
Simpson, Virginia Mae
Smirnoff, Irving
Smith, Richard J.
Snaider, Morris B.
Snyder, Edward S.
Sohcot, Harry
Stanford, Edward J.
Stapleton, Luke H.
Steele, Lyman H.
Stoddard, Robert C.
Straka, Morris B.
Strauss, Isadore G.
Stroh, Irving Eaton
Sturges, Clifford B.
Sturges, Wesley A.
Sudarsky, Joseph S.
Sugarman, Harry R.
Sullivan, Charles B.
Sullivan, James T.
Sullivan, John F.
Sullivan, John J.
Sullivan, John J., Jr.
Sullivan, Thomas C.
Sussman, Philip
Svirsky, Leon
Sweany, Claire
Sweedler, Irving
Sweeney, Daniel J.
Swiman, Sydney I.
Terenzio, Peter B.
Thim, John R.
Thomas, Arnon D.
Thompson, Curtiss K.
Tiernan, George R.
Tierney, Francis B.
Tilson, Catherine E. J.
Tilson, John Q.
Tilson, John Q., Jr.
Tomasino, Charles
Torrance, David N.
Toscano, Alfred
Townsend, Colby
Townshend, Henry H.
Trotta, Fred
Trotta, Horace F.
Turley, William B.
Turnbull, Harrison F.
Tweedy, Gordon B.
Tyler, Morris
Ullman, Abraham S.
Varrone, James A.
Villano, Vincent
Virshup, Bernard J.
Wagner, Jerry
Wallis, John
Walsh, Walter T.
Walsh, Walter W.
Watrous, Charles A.
Watstein, Harry
Watstein, Herbert
Webb, Paul
Weil, Bertram
Weiner, Joseph
Weinstein, A. Arnold
Weinstein, Jacob I.
Weinstein, Louis
Weir, John H.
Weissman, Abraham S.
Wells, Anthony I.
Wells, Herman J.
Werntz, William W.
Wershow, James S.
Wheeler, James E.
White, Lawrence
White, Samuel J.
Whitehead, George G.
Wiggin, Frederick H.
Willcox, Donald D.
Williams, Arthur G., Jr.
Winnick, Alexander
Winnick, Nathan
Woodruff, Robert J.
Wright, Thew, Jr.
Yates, Clyde R.
Zacher, Louis B.
Zaniewski, Felix John
Ziontz, Martin
Zolot, Norman
Zweigbaum, Abraham

Ansonia

Abkowitz, Irvin W.
Androski, John F.
Bellin, Jacob
Bennett, William K.
Bryant, George C.
Buckley, Joseph
Carsello, Tom
Chernauskas, John C.
Chernauskas, Joseph
Courage, Jack Haldane
Edgerton, Earl S.
Gardella, Albert B.
Hart, William Baird
Harvey, Fred A.
Kerins, Paul
Kingston, William H.
Kornblut, Maurice
Lashnitz, George R.
Lashnitz, John
Levy, Nathan M.
Lund, Maynard M.
Lundgren, Carl A.
McCarthy, Leon E.
Munger, Robert L.
Olderman, Howard D.

**Commissioner of the Superior Court but not Attorney at Law.*

Pepe, Pasquale
Ryan, Cyril J.
Silberberg, Herman D.
Silverstein, Louis A.
Storrs, Carlos H.

Bethany

Svirsky, Sidney

Branford

Driscoll, Cornelius T., Jr.
Houde, Frederick R.
Kenyon, Albert J.
Kilpatrick, MacGregor
Kinney, Frank J.
Loeb, Rhoda E. Leshine
Marshall, Archibald G.
Sheppard, Albert Irving
Whiting, Howard M.
Venter, Julian DeForest
Zacher, Louis B.

Cheshire

Hincks, Carroll C.
King, Henry T., Jr.
Stapleton, Luke H.

Clintonville

Cretella, Albert W., Jr.

Derby

Baut, Francis S.
Clark, Ralph H.
Cohen, David B.
D'Ambruoso, Samuel H.
Donohue, Edward J.
Drauszewski, Roman M.
Drew, Harold E.
Flaherty, Michael, Jr.
Gregory, Charles O.
Harlow, William Daley
Healey, William F.
Healey, William F., Jr.
Krosnick, Bernard
Larkin, John W.
Lugg, Harry H.
Mencoboni, Daniel J.
O'Connell, John J.
Sheehy, Joseph D.
Yudkin, George J.
Yudkin, Harold B.

East Haven

Andrews, Alfred W.
Dreisbach, William G.
Reilly, Richard L.
Reilly, Thomas F.
Sturges, Clifford B.
Taylor, Robert M.

Guilford

Bohonnon, Ralph W., Jr.
Conway, George C.
La Flamme, Mathilda C.
Loomis, Thomas J.
McGuinness, James J.
Williams, Arthur G., Jr.

Hamden

Becker, Edward F.
Bittker, Boris I.
Braden, George D.
Bree, Ellen L.
Dennis, Daniel H., Jr.
Doherty, James P.
Gamm, Morris
Garvey, Dennis N.
Goodell, Charles E., Jr.
Gordon, Allan Robert
Gordon, Angus Neal, Jr.
Greenberg, Frederick L.
Grillo, Anthony E.
McKinney, Lewis W.
Meeker, Thomas G.
Minor, William T.
Morrison, John D.
Murphy, John B.*
O'Donnell, John W., Jr.
Peck, John H.
Poor, Henry V.
Reilly, David M., Jr.
Reynolds, Edward L., Jr.
Ritter, George J.
Rochford, Fred'k R.
Russell, Ruth V.
Salzman, Bertrand B.
Shea, James O'Connor
Spencer, Richard H.
Terenzio, Joseph W.
Wallace, Gerald L.
Walsh, Jerome I.
Webb, Paul
Wells, Herman M.

Madison

Daley, Thomas J.
Kelsey, Elmer Joseph
Williams, Arthur G., Jr.

Meriden

Aubrey, Alfred B.
Baldwin, Erwin Lamb
Bogdanski, Joseph W.
Budd, John J.
Chamberlain, Albert R.
Clark, George A.
Comiskey, William G.
Danaher, Cornelius J.
Danaher, C. J., Jr.
Danaher, Francis R.
Delaney, Joseph M.
Dorsey, Donald T.
Dowling, Robert M.
Doyle, Mafalda J.
Fitzpatrick, Harold
Frank, Herbert A.
Harpham, Richard C.
Harris, Frederick S.
Ivers, John D.
Jacobs, David H.
Jacobs, William A.
Kilroy, George J.
King, George L.
King, Henry T.
Krentzman, Edgar W.
Luby, Robert M.
Luby, William M.
Lyster, Philip B.
Mag, Edward A.
McGoldrick, George E.
McMahon, Paul W.
Miller, Atwood H.
Nissen, Carl Hans
Noonan, Joseph F.
O'Brien, Denis T., Jr.
O'Brien, Francis Joseph
Patrucco, Joseph P.
Pulaski, Andrew Francis
Reinhart, Philip Y.
Rosenthal, Edward M.
Sargent, Wayne Whitney
Schwartz, Selig
Somers, Lewis J.
Steward, Merrill F.
Stremlau, William M.
Tonkonow, Sherman M.
Ullman, Morris S.
Vecchiolla, Frank L.
Whelan, John E.
White, Carter Hixon
Zalenski, Joseph L.
Zempsky, Benjamin

Middlebury

Brosnan, Thomas F.
Robin, Benjamin

Milford

Bernblum, Joseph
Bristol, George W.
Brown, Jervis D., Jr.
Gitlitz, William P.
Hanlon, Robert F.
Harris, Louis
Lynch, Richard J.
Merwin, John D.
Platt, Omar W.
Rosan, Robert R.
Seery, Edward L.
Simons, Richard H.
Sinn, Ephraim E.
Stark, Ronald McD.
Stoddard, Robert C.
Stuart, James M.
Talsky, Jack B.
Vick, Murray G.

Mt. Carmel

Britton, Thomas Calhoun

Naugatuck

Caine, Leonard M.
Caine, Martin L.
Connole, William R.
Klein, Clayton L.
Marlor, Henry S., Jr.
Matzkin, Lawrence J.
McDonough, Helen L.
McDonough, John F.
Neary, Thomas R.

**Commissioner of the Superior Court but not Attorney at Law.*

Raftery, Edward J.
Rubin, Harry
Sweeney, James P.
Talbot, Joseph E.
Tolles, Claremont I.
Tolles, Fremont W.

Northford

White, Frederick H.

North Haven

Giaimo, Maurice J.
Shulman, Pauline K. F.

Orange

Corse, Chester T.
Emanuelson, Herb. L.
Healey, William F., Jr.
Hoyt, Spencer S.
O'Sullivan, Patrick B.
O'Sullivan, Thomas J.

Seymour

Lund, Maynard M.
Perlmutter, Joseph N.
Whitehead, Lewis R.

Southbury

Hinman, Benjamin

Wallingford

Billings, Robert P.
Billings, Philip B.
Boyarsky, Louis
Corbett, Thomas J.
Curran, James W.
Downes, Michael T.
Erskine, G. Randolph
Goldman, David M.
Holmes, Frederick J.
Lendler, Theodore
Manfreda, Joseph N.
Wrynn, William F.

Waterbury

Albert, Harry M.
Alishausky, Joseph
Angelo, Francis
Ashworth, Harold C.
Auray, Hector P.
Babson, David F., Jr.
Balanda, Clarence
Balthazar, Edward J.
Barry, John F., Jr.
Beardsley, Harry J.
Bernstein, Philip N.
Blansfield, Michael V
Blick, Clayton Lewis
Bradley, Edward
Bronsky, Albert J.
Bronson, Richardson
Burns, John H.
Butler, Francis
Campbell, Henry
Cantor, Sydney
Carmody, Edward T.
Carmody, Francis
Carmody, Guerin B.
Carmody, Terrence C.
Carter, L. Russell
Carey, Joseph E.
Cassell, Sydney S.
Cassidy, John H.
Church, Ulysses G.
Ciano, Michael
Cipriano, Carmine G.
Conway, Theobald E.
Cook, Arthur L.
Coppeto, Ralph
Crocicchia, George J.
Davis, Joseph J.
Dawson, Andrew D.
DeCicco, Pasquale
DeLeon, Catherine D.
Deleon, Patrick
Dunn, Martin J.
Ennis, George H.
Feeley, Francis Bernard
Finkelstein, Alfred L.
Fitzgerald, William B.
Freeman, George H.
Gager, William W.
Galullo, Michael J.
Gillette, William M.
Goss, Milton W.
Graicerstein, Perry
Greco, John B.
Green, Harold G.
Greenblatt, Morton
Griffin, Walter R.
Gruskay, Maurice A.
Gustaferri, Hugo
Hackett, Joseph A.
Hanlon, Catherine
Harris, Haskell A.
Hart, Charles E., Jr.
Hayes, Walter A.
Healey, Frank T.
Healey, Francis T.
Healey, James T.
Healey, Maurice T., Jr.
Healey, Patrick J.
Henebry, James F.
Hennessey, Wm. B.
Henry, Donald W.
Homick, Stephen
Hummel, Albert W.
Hummel, Emil
Hunt, Edwin S.
Hutchinson, Thos. G.
Jacobson, Ishier
Johnson, Irving D.
Jones, William F., Jr.
Kaplan, Eugene Harold
Keavney, Wm. T., Jr.
Kellogg, Nita S.*
Kennedy, John Joseph
Kimball, Chase
Klein, Clayton L.
Krasow, Harry
Larkin, William J., Jr.
Larkin, William J., 2d
Lawlor, James R., Jr.
Lawlor, William K.
Leece, William A.
Levine, Joseph
Lewis, Lawrence L.
Lynch, GeorgeH.
Lynch, James M.
Lynch, Joseph G.
Lynch, Walter J.
McDonald, Edward J.
McDonald, Francis
McDonough, John F.
McGill, Hugh J.
McGrath, James F.
McKnight, James E.
McLinden, John F.
McNiff, Miles F., Jr.
Mangini, Humbert E.
Matasavage, Vincent P.
Matzkin, Howard R.
Matzkin, Lawrence J.
Matzkin, Yale
Membrino, John A.
Mendillo, Archie L.
Merriman, Buck'ham P.
Merriman, Heminway
Meyer, Theodore V.
Meyers, Milton
Meyers, Mitchell Geo.
Mannix, Albert B.
Miller, Vincent A.
Minuto, Thomas Frank
Monagan, John S.
Monagan, Walter E.
Moriarty, John C.
Moss, Anthony F.
Navin, Joseph
Noonan, Daniel J.
Noonan, Michael J.
O'Connor, Charles E.
O'Connor, Charles S.
O'Connor, John J., Jr.
Palumbo, Pasquale
Pasternack, Irving W.
Phelan, Finton J.
Phelan, Joseph J.
Pickett, Daniel F.
Quinn, Raymond J., Jr.
Raffel, William A.
Reeves, Francis T.
Robin, Benjamin
Robin, Morris L.
Russell, James E.
Secor, William J., Jr.
Sciullo, Edmund M.
Slavin, James
Smedley, Frederic C.
Smyth, Walter W.
Spellman, Harry F.
Sperry, Mark L.
Stokes, George A.
Sullivan, John J.
Summa, Charles

**Commissioner of the Superior Court but not Attorney at Law.*

Summa, Francis J.
Sweeney, Edward F.
Thompson, Joseph B.
Thoms, John D.
Tobin, John F.
Tobin, William L.
Torrence, David
Torrence, Walter F.
Traurig, Edward
Traurig, Max R.
Traurig, Richard G.
Upson, J. Warren
Vitale, Donald N.
Walker, Robert S.
Weisman, Arthur H.
Weisman, Herman J.
Weisman, Herman J., Jr.
Weisman, Marcus H.
Wertheimer, William P.
Wrenn, Maurice P.
Zailckas, Floyd P.

West Haven

Appell, John G.
Caldwell, Bruce
Carroll, John F.
Cicala, John George
Di Sesa, Joseph D.
Fischer, Charles H., Jr.
Fischer, Herbert D.
Flynn, Charles L.
Gabriel, Leon M.
Goldman, Frank R.
Greenberg, David
Hadden, Clarence A.
Hadden, William L.
Hall, Henry A. L.
Hannan, Richard C.
Hershatter, Richard L.
Holleran, William T.
Hyland, Edward W.
Larash, William L.
Levere, Edward A.
Maxfield, Claude B.
McDermott, Thomas F.
Mezzanotte, John J.
O'Keefe, Arthur B., Jr.
O'Keefe, Arthur B., Sr.
O'Neil, Eunice Myers
Peck, George L.
Peck, George M.
Rice, Cleaveland J.
Rice, Cleaveland J., Jr.
Scranton, Everett M.
Sowards, Hugh L., Jr.
Stevenson, Robert M.
Washburn, Richard T

Wolcott

Barrett, Robert W.

Woodbridge

Alcorn, Robert Hugh
Asher, Peter Wildman
Colby, I. Gordon, Jr.
Cooper, James Wayne
Dunbar, Carl Owen
Perry, Frederick L.
Seymour, Thomas F.
Stoddard, Clifford I.
Thompson, Curtiss K.
Tyler, Morris
Wilkins, Richard S.
Wynne, Kenneth
Wynne, John F.

NEW LONDON COUNTY

New London

Allen, John Thomas
Anderson, Robert P.
Anello, Douglas A.
Arms, Guy T.
Avery, Christopher L.
Avery, Walter Sturm
Barrows, Arthur
Bascom, Leon J.
Belcher, Nathan
Boras, Peter John
Brickates, George E.
Brogan, Harry C.
Burrows, Warren B.
Condon, Thomas P.
Copp, Belton Allyn
Corkey, James Edward
Corkey, Richard F.
Cowhey, Joseph Leonard
Dean, Harold B.
Dreyfus, Merrill Stern
Elfenbein, Aaron E.
Eshenfelder, Edmund J.
Floyd, John J.
Fox, William C.
Greenes, Jesse
Gruskin, Isser
Gruskin, Samuel M.
Hankey, Philip Z.
Hart, Thomas G.
Heller, Sidney F.
Henkle, E. R.
Lubchansky, Abraham A.
Lubchansky, Morris
Mac Arthur, Daniel J.
Mahan, Charles Arnold
McCartin, Francis E.
McGarry, John J.
McGuire, Francis F.
McGuire, Henry L.
McGuire, Morgan K.
Morgan, George Curtis
Morgan, Griswold
Moukawsher, Joseph E.
O'Brien, Edmund W.
Palmer, Birdsey G.
Parker, Benjamin J.
Prince, S. Victor
Rakosky, Ralph Robert
Regan, Joseph Foran
Sabagh, Mitchell J.
Santaniello, Angelo G.
Satti, Charles R.
Schwartz, Daniel D.
Shapiro, Max Murray
Shea, Frank S.
Sherb, Jacob
Sistare, Foster K.
Smith, J. Rodney
Smith, Richard R.
Sokarl, Max Murray
Sokol, Louis G.
Suisman, Isaiah Charles
Suisman, Joseph
Tilghman, Henry A.
Troland, Thomas E.
Vogt, Arno R.
Walker, John H.
Waller, Charles B.
Walsh, Charles B.
Washton, Abram Adolph
Wilensky, Hyman
Willetts, William J.
Wool, Louis Charles

Norwich

Babcock, Telley E.
Barrett, William J.
Barry, John T.
Becker, Arthur B.
Bingham, Alfred M.
Botnick, Emanuel J.
Brewer, Leslie L.
Brown, Allyn L.
Brown, Allyn L., Jr.
Burke, John B.
Carashick, Orrin
Cassidy, Charles W.
Cramer, Eli Lester
Cramer, Herbert W.
Dawson, Sidney T., Jr.
Dennis, John Charles
Driscoll, Paul J.
Dutton, James J., Jr.
Gardner, Frank N.
Gilman, George
Goldberg, Joseph H.
Greenstein, Josiah
Hafner, Louis Albert
Hamill, Edward C.
Higgins, Edwin W.
Jacobson, Milton L.
James, Charles V.
Jewett, Charles Wood
Kelly, Thomas J.
Kiczuk, Clement Joseph
Kivell, Leo
Laudone, Vincent A.
Lewis, Leon P.
Longo, Joseph S.
Lord, Thomas Vincent
McKay, Edward G.
Meyer, Maurice W.
Moran, Edward G.
Norman, Hibberd R.
Norman, Richard L.
Pettis, Henry H.
Quinn, Virtume P. A.
Robbins, Lee Roy

Safenovitz, Samuel I.
Schwartz, Harry
Sheridan, Matthew J.
Shields, John E.
Shields, William H.
Silverberg, Guerson D.
Spiro, Irving S.
Strouse, George H., Jr.
Sullivan, James T.
Vasington, Paul M.

Colchester

Broder, Morris H.
Groobert, Paul B.
Lefkowitz, Ernest
Stone, Louis R.

East Lyme

Graulty, William W.
Parker, Benjamin J.
Wilensky, Hyman

Griswold
Jewett City

Barry, John T.
Dudkowski, Richard J.
Quinn, Virtume P. A.

Groton

Kushner, Joseph M.
Lena, Thomas Hugh
MacArthur, Daniel J.
McIntosh, Francis John

Lebanon

Woodward, Royal Otis

Lyme

Biglow, L. Horatio
Harding, Charles J.
Jewett, Charles Wood
Riggs, Edward Gridley

Montville

Heller, Sidney F.

Mystic

Kinmonth, G. E., Jr.
Prescott, Walter H.
Shapiro, Max Murray

Noank

Anderson, Robert P.
Smith, J. Rodney

North Stonington

O'Brien, Donald F.

Old Lyme

Chadwick, Charles
Chayes, Abram J.
Gould, James H.
Goulding, Wesley I.
Marsh, E. Lea, Jr.

Salem

Bingham, Alfred M.

Sprague
Baltic

Woodhouse, Noel R. S.

Stonington
P. O. Westerly, R. I.

Capalbo, Thomas J.
Cottrell, Helen E.
Crouch, Howard E.
Gallagher, John F.
Harris, Henry
Rathbun, Herbert W.

Voluntown

Palmer, Birdsey G.

Waterford

Bascom, Leon J.
Cushman, A. Richard
O'Brien, Edmund W.

FAIRFIELD COUNTY

Bridgeport

Adley, Vincent P.
Allen, William E.
Antignani, Nicholas E.
Arcudi, John A.
Arnold, Ernest M.
Bader, William A.
Baker, Daniel
Baldwin, Raymond E.
Balter, George
Banker, Walter H., Jr.
Banks, John W.
Barrett, Thomas J.
Barton, John
Baum, Seymour G.
Beecher, John R.
Behuncik, Edward J.
Belinkie, Alfred R.
Belinkie, Milton H.
Bent, William W.
Bisacca, George R.
Blank, Raymond E.
Blawie, Paul L.
Boardman, Bradford
Boardman, William B.
Borg, Victor R.
Bosse, Patrick F.
Bradley, J. Kenneth
Brannelly, John M.
Breiner, James M.
Brennan, Daniel E.
Breul, Alvin C., Jr.
Brody, Charles S.
Brody, Joel K.
Brody, Lawrence S.
Brooks, Lee B.
Bruno, Ralph O.
Buckley, William J.
Bundock, Herbert J.
Burstein, Edward G.
Burton, William E.
Caldwell, Edward J.
Calhoun, Philo C.
Campana, J. Leo
Canfield, Frank M.
Canning, Morris B.
Capossela, Franklin A.
Capozzi, Ernest
Chatfield, John F.
Chiota, John P., Jr.
Cholko, Edmund F.
Clancy, John F.
Cohen, Herbert L.
Cohn, Israel J.
Cohn, Louis J.
Cohn, Milton
Cohn, William
Cole, Erwin J.
Coles, Albert L.
Collimore, Donald M.
Comley, Arthur M.
Comley, Frederick L.
Comley, William H.
Conley, William
Cornell, John A.
Costa, Angelo P.
Cotter, Daniel H.
Cotter, John J.
Coughlin, Thomas B.
Covert, Charles R.
Cravatas, George C.
Cremin, Daniel J.
Cullinan, John J.
Cullinan, John T.
Cullinan, Paul H.
Curran, Hugh C.
Curran, John R.
Curtis, John T.
Daly, James
Davis, Max W.
Dawson, John S.
Dawson, Sidney T.
Day, David S.
DeForest, Robert G.
Derman, Samuel C.
Devine, Joseph J.
Dinan, Althea S.
Dinan, Vincent G.
Dinerstein, Harry B.
Donadeo, Charles A.
Donnelly, John V.
Dorkin, William
Driscoll, Margaret C.
Dunn, Frank W.
Dworken, Edward A.
Dworkin, Meyer
Eagan, Robert T.
Ehrsam, Frederick F.
Eielson, Rodney S.
Elson, Daniel I.
Elson, Irving
Engelman, Samuel
Evans, John P.
Fanton, Dwight F.
Fennell, Justus J.
Fennell, Melvin
Ferrio, George
Ferrio, George, Jr.
Ferrett, Robert R.
Fields, Edward H.
Finkelstone, Douglas A.
Finklestone, George N.
Finklestone, Lawr'ce S.
Flanagan, John P.

Foster, Carl
Foster, George N.
Frankel, Julius W.
Framson, Seymour
Frauwirth, Benjamin
Frauwirth, Max
Freedman, Harry
Friedman, Irwin E.
Friedman, Samuel E.
Gall, Edward S.
Galluzzo, James L.
Ganim, George W.
Ganim, Raymond W.
Gaucher, Henry S., Jr.
Geduldig, Abe S.
Gerety, Pierce J.
Gerstl, Arthur J.
Gilman, Benjamin H.
Glazer, Bernard
Goldberger, Robert R.
Goldenberg, Edward, Jr.
Goldstein, David
Goldstein, Harry A.
Goodspeed, George S.
Goodspeed, Norwick R.
Goodwill, Norman C.
Gordon, Herman
Gordon, Paul
Gould, Robert H.
Graves, Dwight D.
Green, Bernard
Greenspun, Alexander
Greenstein, Henry
Grosshandler, Clarice Z.
Habansky, Frank
Hall, Clarence R.
Hall, Edward G.
Harinstein, Alexander
Hausman, Mary Coughlin
Hausman, Milton H.
Hawley, George S.
Hennessy, Frank J.
Hensel, Walter G.
Herman, Milton
Hilgendorff, Robert B.
Hirsch, Robert
Hirsch, Zalmon
Hopwood, Charles A.
Hoyt, Hugh A.
Hubbard, John T. L.
Huchko, John G.
Hull, Elbert O.
Hunt, John J.
Hunziker, Robert N.
Jaegerman, Beatrice
Jaegerman, Edward C.
James, John F.
Jamieson, Paul C.
Johannesen, J. G., Jr.
Johnson, Sidney A.
Jones, William R.
Josovitz, Bennett
Kane, James E.
Kantrowitz, Ralph S.
Kaufman, Millard
Keenan, Willis J.
Kelley, Edward L.
Kennedy, Edward S.
Kenney, James F.
Kiernan, William J.
Kilpatrick, Wm. F. D.
King, Francis J.
Koenig, George
Korff, Raphael
Koskoff, Theodore
Kotler, Isadore L.
Krause, Helen F.
Krentzman, Edgar W.
Kursman, Harry
Kusnitz, Hyman N.
LaMacchia, Otto H.
Lang, Edward
Lavery, Elwood J.
Lavery, Hugh J.
Lavery, William J.
LaVoie, Roland E.
Lawler, James D.
Leipner, Benjamin M.
Lesser, Robert K.
Lessler, David R.
Levine, Aaron A.
Levy, Lawrence E.
Levy, Arthur, Jr.
Liskov, Samuel
Lister, Clarence O.
Lockwood, Ralph J.
Logue, Francis F.
Lyddy, Raymond C.
Lyons, Henry J.
Lyons, Henry P.
Lyons, J. Leonard
Lyster, Philip
McCarthy, Edward J.
McGovern, William L.
McGowan, John
McGuinness, John J., Jr.
McKeon, Martin F.
McManus, Thomas
McNamara, John D.
McNamara, Paul V.
McNamara, Richard J.
McPadden, Daniel V.
McPadden, Edward W.
McPadden, Vincent P.
Magill, J. Philip
Magilnick, Maurice J.
Maher, Adrian
Mallette, Robert C.
March, Arthur A.
Marr, James A.
Mellitz, Jacob
Mellitz, Samuel
Merrillat, Francis J.
Merritt, Albert J.
Michaels, Franklin
Mihaley, Joseph
Miller, Paul L.
Miller, Sigmund L.
Moore, Thomas N.
Morehouse, William B.
Morgan, Frederick E.
Munich, Charles D.
Murov, Isaac
Murphy, James E.
Newman, Melvin
Niedelman, Leo
Noonan, Robert E.
Nowitz, Jack
O'Brien, Stephen J.
Oburchay, Richard F.
O'Connell, James J.
Owens, Howard T.
Parsells, Norman K.
Paushter, Benjamin
Payne, Samuel G., 4th
Peck, Alvin W.
Peck, Bernard S.
Peck, Percy R.
Plotkin, Samuel B.
Pokras, Benjamin
Pope, Frederick, Jr.
Price, David W.
Protheroe, William H.
Quinn, James J.
Rappaport, Irving B.
Redden, William A.
Reddy, John F., Jr.
Reeves, William
Reich, David M.
Reich, Philip
Reich, Samuel
Reinhard, Milton E., Jr.
Resnick, Benjamin
Riggs, Edward G.
Roche, Thomas K.
Rodie, W. Stuart
Romano, Joseph A.
Rosenbluth, Harry
Rossinoff, Norris
Rubens, Raymond B.
Sachs, Jacob Y.
Saden, George A.
Samowitz, Jack
Saur, Otto J.
Scanzillo, Ameriko L.
Scheffer, J. Walter
Schine, Edward
Schine, Harold L.
Schine, Leonard A.
Schine, Samuel
Schwarz, Aaron I.
Schwarz, Abe
Schwarz, Samuel
Seeley, Wm. Parker
Shaff, Howard L.
Shannon, Henry E.
Shannon, James C.
Shapiro, Joseph G.
Shapiro, Sidney
Sherman, Julius
Sicilian, Michael
Silver, Benjamin
Simon, Jules C.
Simons, Sydney P.
Smith, Earle W.
Smith, Francis A., Jr.
Smith, John
Smith, Julius N.
Smith, Philip H.
Sobel, Harold
Sprague, Mansfield D.
Steiber, Richard I.
Steiber, Theodore E.
Stein, Harry B.

Stein, Louis
Stock, Jack
Stoddard, Johnson
Stoddard, Sanford
Stone, Huntley
Straus, Michael
Stuart, James
Sullivan, Robert J.
Swaim, John C.
Swain, Richard S.
Tarnay, Robert S.
Tarrant, John F.
Tedesco, Samuel J.
Tellalian, Aram, Jr.
Tellalian, Robert S.
Testo, Robert
Thompson, John C.
Tilghman, Henry A.
Trager, Bernard H.
Trevethan, Robert E.
Verrilli, Frank John
Vioni, Pasquale
Wasco, John C.
Webb, William L.
Weeks, Charles E.
Weingarten, Charles
Weinstein, Benjamin J.
Weinstein, Leonard
Weiss, Arthur B.
Weiss, Morton
Weldon, Richard L.
Wheeler, Daniel F.
Wheeler, Lloyd R.
Wheeler, Wilmot F.
Wilder, Frank L.
Williams, Arthur C.
Willis, Gregory
Willis, Lorin W.
Wolf, Austin K.
Woltch, Samuel H.
Zanella, Vincent M.
Zarrilli, Kenneth
Zielinski, Romuald J.
Zigun, Harry J.
Zolot, Norman
Zwecher, Samuel W.

Bethel

Driscoll, James C.

Brookfield

Davis, Wendell
Krawiecki, Edward C.

Danbury

Bielizna, Julius Joseph
Buzaid, Norman A.
Coughlin, Martin J.
Cunningham, Martin J.
Davis, Wendell
DeFabritis, Louis A.
Doherty, Gregory H.
Ducibella, Salvatore F.
Durkin, Robert M.
Feinson, Isadore
Gemza, Theodore A.
George, Louis
Gorman, Francis
Hallock, Charles A.
Hanna, William
Heyman, Lazarus S.
Hornig, Albert H.
Hull, Treat Clark
Jackson, H. Le Roy
Katz, Louis
Keating, Thomas A.
Keating, Thos. A., Jr.
LaCava, Rocco E.
Levine, Irving
MacKenzie, Lawrence V.
Matthews, Louis G.
McMahon, Leonard
Millner, Eli H.
Papazoglou, George
Pinney, Almon Searle
Rader, Martin A.
Ryan, William J., Jr.
Schwarz, Joseph
Sherwood, Burton F.
Spiro, Abram W.
Stubbs, Granville DeW.
Wanderer, Herbert B.
Watson, Robert K.
Wilson, Henry C.
Wilson, Richard H.

Darien

Bradford, George D.
Clark, Walton, Jr.
Forrest, Wilfred P.
Kelly, William A.
Lockwood, Walter B.
Lowman, George F.
Lynch, Jacob R.
MacDonald, Paul
McPherson, Edward R., Jr.
Morehouse, Philip A.
Sulloway, Alvah W.
Swayne, Noah H., III
Sylvester, Arthur J.
Timbers, William H.
Titsworth, Grant
Tweedy, Alfred
Tweedy, Richard B.

Fairfield

Allen, William E.
Benedict, Howard
Calvin, Ruth B.
Campana, J. Leo
Cullimore, Donald M.
Darcy, John J.
Dawson, John S.
Doyle, John J.
Doyle, Thomas E.
Driscoll, Margaret C.
Fitzpatrick, John T.
Flack, Robert C.
Gardella, Andrew
Garofalo, Albert A.
Garrity, John K.
Genuario, Salvatore
Gerety, Pierce J.
Kealey, Warren D.
Levinson, John O.
Morehouse, William B.
Norton, John H.
Ostmark, Ned E.
Perry, Alfred S.
Reinhart, Philip Y.
Schine, Edward
Smith, Richard J.
Stevenson, Henry
Stoddard, Henry
Tyler, Edward A.
Wakeman, Bacon
Williams, Arthur

Greenwich

Allen, Frederick H.
Anthony, Lloyd W.
Badger, Daniel B.
Barnum, Robert C.
Bieluch, William C.
Bradford, Charles S.
Brown, Richmond L.
Brush, Ralph E.
Burke, Lawrence P.
Cahill, William T.
Candee, Mark C.
Carr, Frank J.
Carter, Aubrey J.
Cheney, Thomas L.
Clark, Homer H., Jr.
Clark, Kenneth F.
Clark, Merrell E., Jr.
Courage, Jack H.
Coyle, Frank J.
Davis, Norman E.
Deming, John R.
Dluzniesk, Peter M.
Dougherty, James A.
Edwards, Duncan, Jr.
Ferris, Benjamin
Fischer, E. LeRoy
Fisher, Everett
Fraser, Ether J.
Garrison, Henry H.
Greene, Thurston
Grimes, C. Driscoll
Hannon, J. Gerald
Harrison, Charles A.
Hayes, Walter A.
Hirschberg, William S.
Hollister, Dickerman
Houson, Herbert C.
Hughes, J. Albert
Hurlbutt, George W.
Ivey, Arthur E.
Jones, Stewart H.
Knox, John P.
Lauricella, Thomas J.
Lockwood, Edgar J.
Lockwood, Luke V.
Lofgren, Ernest M.
Lynch, Anthony, Jr.
MacCracken, Alan M.
Makepeace, William H.
Marsh, Carleton
Matthews, Mark S.
Meany, Wm. S., Jr.
Miller, Alfred E.
Mitchell, Milo A.

Morris, Everett B.
Morse, Everett
Morse, Walter H.
Mulville, William P.
Nagle, S. Floyd
O'Brien, Matthew H.
O'Mara, Edwin J.
Park, Halford W., Jr.
Parker, Franklin E.
Peden, Harry E., Jr.
Perna, Rocco R.
Pettengill, Charles W.
Prentice, Ezra P.
Ray, E. Tinsley
Roina, Dominic A.
Smith, David S.
St. John, Orson L.
Sargent, Murray, Jr.
Strong, William C.
Sullivan, John J.
Sutton, Stanford H.
Taylor, Max
Thomas, Leo A.
Thomson, Graham C.
Thorne, Laurence S.
Tierney, William L.
Tierney, William L., Jr.
Tobin, J. Gerard
Tunick, Archibald
Vail, Lloyd J.
Van Aken, Harry H.
Vaughan, James A.
White, Henry B.
Young, Andrew P.

Monroe

Covert, Charles R.
Emmons, Robert J.

New Canaan

Ackerly, Dana Clay
Bucciarelli, Louis L.
Dolan, John J.
Dorrance, Samuel
Eisenman, Carl D.
Groher, Julius
Hawthorne, Dana S.
Hicks, Ira E.
Jackson, Jerome C.
Kennedy, John J.
King, Clarence
Lloyd, Samuel
Marvin, David G.
Mead, Penfield C.
Mead, Stanley P.
Morison, Edmund L.
Morrison, Donald W.
Morse, Edwin F.
Nelson, Carl
Rudolph, Harold W.
Sampson, Walter C.
Silverberg, Jerome R.
Silverberg, Marion S.
Sturges, John C.

Newtown

Boyle, John N.
Holian, John F.
Symonds, Joseph H. A.

Norwalk

Beauchemin, Joseph A.
Benedict, Howard W.
Carroll, George F.
Connery, Paul R.
Connor, Richard J.
Culhane, Frank J.
Cuneo, John R.
Curtis, William B.
Davis, Leslie N.
Devine, Robert B.
Dugan, Rockwell F.
Dwyer, John T.
Farrell, John J.
Fasano, Arnold
Fay, John R.
Flaherty, Vincent D.
Genuario, William P.
Glickson, Justin
Goldschmidt, Louis
Govel, Sidney
Gray, Horace M.
Griffin, Fred L.
Grosby, Robert N.
Grumbly, Paul J.
Hefferan, Harry H., Jr.
Hohn, Gerhard W.
Hopkins, George H.
Ireland, Richard H.
Joseloff, Stanley S.
Josem, Ernest L.
Josem, Milton B.
Keene, William L.
Keogh, John J.
Keogh, John J., Jr.
LaMorte, Nicholas
Lane, George E., Jr.
Lane, John D.
Lepofsky, George J.
Lepofsky, Max
Lessin, Harry
Light, Freeman
Lovejoy, Frederick
Lyons, John F.
Mack, Frederick F.
MacKendry, G. F., Jr.
Mackler, Isadore M.
McGannon, Donald H.
McMahon, Brien
McMahon, J. Wilfred
McNamara, Francis
Nevas, Allan H.
Nevas, Leo
O'Connor, John A., Jr.
O'Connor, Noreen E.
Overlock, Willard J.
Palmer, Robert S.
Paris, Leon
Peden, Harry E., Jr.
Pelletreau, William F.
Perry, Albert L.
Pierson, Howard O.
Quinlan, Edward J.
Robinson, Morris
Rosenberg, Max
Ross, George W.
Sallick, Samuel R.
Salvin, Albert S.
Santaniello, Alfred A.
Scully, Jeanne A.
Seidman, Robert B.
Sibal, Abner W.
Sigsway, Margaret
Slavitt, Abraham D.
Slavitt, Robert A.
Strassberger, Jesse L.
Sullivan, William J.
Tate, Stephen
Vollmer, Wallace P.
Weinstein, Richard S.
Whitton, Walter E.

Redding

Baldwin, Sherman
Geen, Patricia A.
Levitt, Albert
Miner, Karl R.

Ridgefield

Bruno, Michael
Donnelly, Joseph H.
Dowling, John E.
Freund, Sanford H. E.
Huser, Thomas E.
Merrick, J. Harold
Winthrop, William L.

Shelton

Basile, A. Michael
Brown, Morris Y.
Capalbo, Thomas J.
Curtiss, Rodney A.
Dillon, John B.
Finn, George J.
Winnick, Bronislaw

Sherman

Anderson, Henry B.
Jones, William Reese

Stamford

Altman, Louis M.
Ames, Morgan E.
Aranow, Richard F.
Arons, Howard
Bannon, Edward C.
Barrett, Frank P.
Bell, Robert C.
Benedict, Raymond
Berman, Jerome D.
Brennan, Edward G.
Brinckerhoff, James E.
Brinckerhoff, Richard L.
Buckley, Maurice J.
Burdow, Herbert W.
Burke, Frank X.
Claflin, Beecher N.
Clark, Joseph Finley
Cleary, T. Ward
Cofrances, Humbert F.
Cole, John N.
Comley, John M.
Corbin, Margaret
Cox, Walter W.
Cressy, Warren F., Jr.

Cummings, Homer S.
Cushing, Raymond G.
Davidson, Joseph I.
De Vita, Leonard
Dichter, Melvin M.
Dimenstein, George
DiSesa, Arthur L.
DiSesa, Frank J.
Dondlinger, Peter T.
Dorfman, John C.
Duncan, Russell P.
Durey, John C.
Epifanio, Lawrence
Erskine, George R.
Finch, Robert R.
Finkelstone, Douglas
Fitch, Richard W., Jr.
Fruin, Robert H.
Fuller, Clement A.
Garfinkel, Leon
Garrick, Herbert W.
Gochberg, Lawrence W.
Golden, Stanley L.
Gordon, Samuel
Greeley, Harold D.
Gruber, Samuel
Hackett, Raymond E.
Hagan, John J.
Hanna, Matthew E., Jr.
Hanrahan, John M.
Harris, Arthur B.
Hart, William D.
Hart, William D., Jr.
Hermann, Leonard S.
Herrmann, William S., Jr.
Hickey, Daniel F. B.
Hoyt, James L.
Iacovo, Louis J.
Jachimczyk, Alphonse C.
Jamrozy, Frank E.
Keating, John P.
Kelly, William A.
Kivell, Leo
Koppler, Joseph
Krysakowski, Joseph E.
Kuriansky, Julius
Kusmack, John S.
Kweskin, Sydney C.
Linsley, Harold E.
Lockwood, Walter
Lowman, George F.
Madigan, John W.
Maguire, Walter N.
Malloy, Edwin A.
Malloy, Howard P.
Martin, Earl
McCue, Joseph T., Jr.
McKeon, James N.
McPherson, Edward R.
Mead, Benjamin H.
Mead, Benjamin H., Jr.
Mead, Penfield C.
Mead, Stanley P.
Melvin, Joseph L.
Meyer, Charles G.
Middleton, Keith
Miller, Daniel
Mittau, Lester J.
Monahan, Francis G.
Monson, Weldon
Montgomery, Wm. R.
Moore, Charles E.
Morse, Walter H.
Murphy, William J.
Murray, William J.
Nanos, Nicholas P.
Nichols, Ralph A.
Novotny, Frank J.
Oberst, George W.
O'Neill, Edward G.
Paterson, Gordon R.
Peasley, Paul
Perell, Sydney C.
Pierson, Norris F.
Pimpinella, Frank
Plotkin, Paul A.
Plotnick, Bernard
Pochna, John P.
Pomeroy, Harlan
Pringle, Stuart H.
Quimby, Robert F.
Rabinove, Samuel
Reback, Abraham
Reback, John L.
Richards, Harry A., Jr.
Rinaldi, Joseph J.
Roberts, Russell C.
Robin, Eva F.
Rosen, David M.
Rosenblum, Irving
Ryan, Daniel E.
Ryle, Thomas J.
Sawyer, William
Schiaroli, Francis
Scofield, William C., Jr.
Sessa, Albert
Sessa, Charles
Sherman, Joseph K.
Sherman, Michael S.
Sherwood, Clinton E.
Silberman, Nathan B.
Silver, William H.
Spelke, Norman L.
Stuart, Harold
Terhune, Harry E.
Tiffany, George O.
Timbers, William H.
Townsend, Charles, Jr.
Turkel, Milton
Tuthill, Howard S.
Tweedy, Richard B.
Venn, Eugene C.
Walker, John D.
Ward, William C.
Weil, Mildred
Weinstock, Harold
Weisberg, Benj. R.
Weissman, Aaron
Weissman, Morris
Wexler, George E.
Wise, George
Wise, Robert B.
Wofsey, Earl
Wynne, Thomas N.
Zone, Joseph P.
Zuckert, Eugene A.

Stratford

Ahlberg, Harry M.
Baldwin, Raymond E.
Behuncik, Edward J.
Coughlin, Thomas B.
Ferrio, George J.
Ganim, George W.
Ganim, Raymond W.
Hall, Edwin H.
Hausman, Mary C.
Hausman, Milton
Hoyt, Hugh A.
Kennedy, Paul B.
Koskoff, Theodore L.
Lyons, Henry J.
Maher, Adrian
McPadden, Edward W.
Mirsky, Joseph
Morehouse, Ivan L.
Morrissey, Robert N.
Rubens, Raymond B.
Smyth, William J.
Trevethan, Robert
Weldon, Richard

Westport

Bevier, Louis
Bigelow, John L.
Boyd, John W.
Boyd, Virginia P.
Bradley, Edward B.
Bradley, Elizabeth M.W.
Bradley, J. Kenneth
Brennan, Joseph P., Jr.
Corbett, Laurence P.
Cutler, Richard W.
Dawson, Sydney T.
Dimes, Edwin K.
Gunn, Colin
Jagoe, Earl H.
Kwartin, Saul
Lane, Daniel J., Jr.
Larkin, Brooks S.
Lefcourt, Beatrice
McMahon, Frank
Montanaro, Vincent X.
Mountain, John H.
Nevas, Leo
Pope, Frederick, Jr.
Quinn, James J.
Runyon, Harry M.
See, Edgar T.
Senie, Alan Harvey
Sherwood, Harry R.
Smith, Edward L.
Spear, Charles F.
Strachan, Donald C.
Wake, Hereward

Wilton

Cahill, William T.
Chichester, Sherwood O.

Coulter, Ernest K.
Gregory, Julian A.
MacKendry, George F.
Perry, Albert L.
Shields, Reed F.
Thorne, Laurence S.
Wallick, Earl W.

WINDHAM COUNTY

Windham
Willimantic

Cohen, Irving Mayo
Dannehy, Joseph F.
Donovan, Alan Eugene
Dwyer, Philip Murray
Gaucher, Harry S.
Harvey, John B.
Harvey, Samuel B.
Hinman, George E.
Kelley, Arthur T.
King, John H.
Krug, Irwin I.
Kucharski, Henry
Loiselle, Alva P.
Pickett, Thomas A.
Sullivan, John B.
Woodward, Royal O.

Putnam

Bachand, Jean M.
Barber, William Perry
Bradford, Charles Searls
Bradford, Howard C.
Geissler, Mahlon H.
Kaminsky, Arthur S.
Kaminsky, Israel
Macdonald, Archibald, Jr.
Miron, Irving H.
Ryan, Robert W.
St. Onge, William L.
Wheaton, Raymond T.

Killingly
Danielson

Back, Harry E.
Back, Harry E., Jr.
Clarie, T. Emmet
Dearington, Searls
Goldwater, Adolph H.
Woisard, Louis A.

Plainfield
Moosup

Danielson, Bradford W.
Smith, Joseph P.

Woodstock

McClellan, John

Pomfret

Kimball, Chase

LITCHFIELD COUNTY

Bethlehem

Saccio, Leonard J.

Kent

Cady, Francis C.

Lakeville

Aller, Rodney G.
Becket, G. Campbell
Ford, T. Mitchell
Ford, William
Meffert, Mary A.
Stanton, Edward J.
Wagner, Thomas R.

Litchfield

Blick, Clayton L.
Cook, John Harmon
Cramer, David
Fisher, Samuel H.
Foord, William M.
Greene, Thurston
Halberstam, Betty*
Lancaster, John H.
Stevens, Edward S.

New Hartford

Courtney, Robert E.
Eddy, Nicholas B.
Jones, H. Roger
Ryan, Mary P.
Shapiro, H. C.

New Milford

Anderson, Henry B., Jr.
Barringer, Benjamin L.
Blinn, Charles D.
Bradbury, Harry B.
Cohen, Harry
Dube, Norman
Dunham, Carl M.
Ferriss, Francis S.
Hedden, Stuart
Sullivan, Robert L.

New Preston

Pickett, Walter M., Jr.

Norfolk

Knox, Arthur
McClumpha, Charles
Stoeckel, Robbins B.

North Canaan
Canaan

Bianchi, John F.
Ford, T. Mitchell
Roraback, J. Clinton

Terryville

Petke, Emil A.

Salisbury

Warner, Donald J.

Sharon

Berman, Sully I.
Warner, Donald

Thomaston

Dunbar, Carl O.
Guion, H. Gibson
Martin, Luke F.

Torrington

Buonocore, Frank
Casale, John J.
Cook, John H.
Driscoll, Edward R.
Ebersol, Charles
Fitzgerald, Robert M.
Gerardo, John L.
Greene, Thurston
Hogan, James F.
Kelley, Thos. A., Jr.
Mettling, John A.
O'Sullivan, Eugene T.
Ossen, Harry
Pasquariello, Paul
Roraback, Charles P.
Roraback, James W.
Silver, Hyman
Smith, Paul
Speziale, John Albert
Sullivan, Robert J.
Wall, Robert A.
Wall, Thomas F.

Washington
Washington Depot

Greene, Kenyon Watrous
Seeley, Henry W.

Watertown

Ashworth, H. C.
Ashworth, Richard G.
Buckingham, Scoville M.
Campbell, Henry C.
Carmody, Edward T.
Carmody, Guerin B.
Cassidy, John H., Jr.
Galullo, Michael J.
Merriman, Heminway
Slavin, Sherman

Winchester
Winsted

Curtis, Mary B.*
Dunn, Raymond F.
Ells, Jonathan F.
Glynn, James L.

**Commissioner of the Superior Court but not Attorney at Law.*

Howd, Hadleigh H.
Jones, H. Roger
Lavieri, Carmine R.
Manchester, Elbert G.
Mead, Edwin Winter
Pruyn, Erving
Quinlan, Edward J., Jr.
Sweet, Joseph C., Jr.
Winslow, C. Wesley

Woodbury
Aston, Albert
Baldwin, Roger S.
Mathes, Carleton K.
Sturges, George R.

MIDDLESEX COUNTY

Middletown
Adorno, Joseph Andrew
Anderson, Carl F.
Back, Russell
Bacon, Curtiss
Bacon, Frederic S.
Berdon, David
Briggs, Walter D.
Bufithis, Charles
Cambria, Dominic
Cambria, Thomas
Campbell, A. Harold
Citron, William M.
Crowell, Elden H.
Daddario, E. Q.
Dzialo, Chester T.
Edelberg, Harry
Ellis, Carlos B., Jr.
Flood, Thomas W.
Gordon, A. Robert
Halstedt, Ernest Henry
Henderson, James W.
Holme, Benjamin F., Jr.
Inglis, Ernest A.
Inglis, Ernest A., Jr.
Johnson, Louis W.
Kelly, James M.
Kosicki, Bernard A.
Mittleman, Irwin D.
Montgomery, James L.
Olson, John E., Jr.
Palmer, Aaron J.
Palmer, Robert S.
Poliner, Israel
Poliner, Morris
Raczka, Theodore J.
Ryan, Leonard O.
Scamporino, Vincent J.
Snow, Charles W., Jr.
Staniszewski, Walter P.
Waldman, Emanuel H.
Wrubel, Morris H.

Chester
Moore, R. H.
Sivin, Norman

Clinton
Cooke, J. H.
Kidney, John
Moser, Theodore

Cromwell
Peterson, Stanley LeRoy

Deep River
Aggar, Donald G.
Biglow, L. Horatio, Jr.
Marsh, E. Lea, Jr.
Peckham, Everett J.
Stoll, Edward A.

Durham
Mathewson, Earl
Parmelee, Richard C.

East Haddam
Moodus
Davis, George V.
Voetsch, Charles A.

East Hampton
Dwyer, Philip

Essex
Coulter, Thomas D.
Gould, James H.
Jewett, Charles W.
Wright, Northam

Ivoryton-Essex
Stickney, F. Howard

Haddam
Dickinson, Philip
Russell, Charles A.

Middlefield
Maier, Paul S.

Portland
Carlson, David A.
Haines, Frank D.
Lally, Francis E.

Westbrook
Bushnell, Jordan L.
Neidlinger, Olin
Spencer, Joseph W.

TOLLAND COUNTY

Andover
Yeomans, John H.

Columbia
Hutchins, Elizabeth D.

Coventry
Mitchell, Gerald C.

Hebron
Markham, John A.

Mansfield
(Storrs)
Davis, Irving G., Jr.

Stafford
Stafford Springs
Andrews, Harold L.
Armentano, Nicholas F.
Gnutti, Etalo
O'Connell, Michael D.
Reed, Joel H., 2nd
Reed, Willis H.

Union
Buckley, John A.

Vernon
(Rockville)
Ackerman, Bernard J.
Cohen, Simon S.
Fisk, Donald C.
Gorsky, E. George
Hallenbeck, Roswell
Kahan, Robert F.
Ketcham, Stephen
Lugg, Harry
O'Loughlin, Francis T.
Pigeon, Robert J.

Willington
Smith, George V.

COMMISSIONERS OF DEEDS IN CONNECTICUT FOR OTHER STATES

MARYLAND.—Rachel E. Smith, *Hartford.*

MASSACHUSETTS.—Frank L. Wilder, *Bridgeport;* Hilja A. Syri, *Hartford.*

NEW JERSEY.—Rachel E. Smith, *Hartford*; Hilja A. Syri, *Hartford.*

NEW YORK.—William A. Aschaffenburg, *West Hartford;* John L. Bonee, Jr., *Hartford;* Willett B. Clyne, *Hartford;* Walter N. Maguire, *Stamford;* Francis J. McCarthy, *Hartford;* W. Randolph Montgomery, *New Canaan;* Rachel E. Smith, *Hartford;* Hilja A. Syri, *Hartford;* George Y. Thompson, *Hartford.*

PENNSYLVANIA.—Samuel S. Googel, *New Britain*; Francis J. McCarthy, *Hartford*; Norma M. McKerracher, *Hartford;* Rachel E. Smith, *Hartford;* Robert Mullen Starkey, *Hartford;* Hilja A. Syri, *Hartford;* George Y. Thompson, *Hartford.*

TEXAS.—Samuel S. Googel, *New Britain.*

COMMISSIONERS OF DEEDS FOR THE STATE OF CONNECTICUT IN OTHER STATES

MASSACHUSETTS.—Harry W. Abell, Jr., *Agawam;* Joseph F. O'Connell, Jr., *Boston.*

NEW JERSEY.—Frederick D. Gebhardt, *Newark*; Aaron Kaufman, *Elizabeth.*

NEW YORK.—Mary F. C. Anderson, *Port Chester;* Edgar J. Bitz, *Port Chester;* Herbert H. Blau, *New York City;* Moneca R. Condon, *Port Chester;* John W. Davidson, *Port Chester;* Francis J. Duffy, *Yonkers;* Perry D. Dunn, *Port Chester;* John J. Dwyer, *New York City;* Raymond S. Fanning, *New York City;* Florence M. Fitzinger, *New York City;* William V. Haviland, *Port Chester;* Milton K. Kavey, *Port Chester;* Sadie Kingston Keene, *New York City;* Samuel La Rosa, *Port Chester;* Herman J. Levine, *New York City;* Louis C. A. Lewin, *Port Chester;* Lucy M. Lockwood, *Port Chester;* Louise Mazzella, *Port Chester;* Joseph V. McCabe, *New York City*; Robert J. McKeever, *Port Chester;* W. Randolph Montgomery, *New York City;* Perry W. Mosher, *Jackson Heights;* John B. Murphy, *New York City;* Mary M. Santora, *Port Chester;* Robert F. Smith, *New York City;* J. Fred Stahl, *Port Chester;* Philip R. Strisik, *New York City;* Simon H. Trevas, *New York City;* William C. Young, *Port Chester;* Florenz P. Weising, *Port Chester.*

PENNSYLVANIA.—Robert L. Cashion, *Pittsburgh.*

TENNESSEE.—H. B. Alexander, *Nashville.*

WASHINGTON, D. C.—Marguerite P. Miller.

POPULATION OF TOWNS OF

Compiled from the official returns. The census of 1790 was somewhat imperfect. Of New London county it stated: "The return from this county is so blended that the number in each town cannot be ascertained. The aggregate is 33,000." For the Litchfield County towns not returned, Hartford being at that time included, the aggregate population is estimated at 20,342. Greenwich and Stamford were included with Norwalk.

	Town	1774	1782	1790	1800	1810	1820	1830	1840	1850
1	Andover	.....	.....	.....	.....	.....	.....	.....	.....	500
2	Ansonia	.....	.....	.....	.....	.....	.....	.....	.....	.....
3	Ashford	2,241	2,286	2,583	2,445	2,532	2,778	2,661	2,651	1,295
4	Avon	.....	.....	.....	.....	.....	.....	1,025	1,001	995
5	Barkhamsted	250	503	.....	1,437	1,506	1,592	1,715	1,571	1,524
6	Beacon Falls	.....	.....	.....	.....	.....	.....	.....	.....	.....
7	Berlin	.....	.....	2,465	2,702	2,798	2,877	3,037	3,411	1,869
8	Bethany	.....	.....	.....	.....	.....	.....	.....	1,170	914
9	Bethel	.....	.....	.....	.....	.....	.....	.....	.....	.....
10	Bethlehem	.....	.....	1,056	1,138	1,118	932	906	776	815
11	Bloomfield	.....	.....	.....	.....	.....	.....	.....	986	1,412
12	Bolton	1,001	1,081	1,293	1,452	700	731	744	739	600
13	Bozrah	.....	.....	.....	934	960	1,083	1,079	1,067	867
14	Branford	2,051	2,167	2,267	2,156	1,932	2,230	2,332	1,322	1,423
15	Bridgeport	.....	.....	.....	.....	.....	.....	2,800	4,570	7,560
16	Bridgewater	.....	.....	.....	.....	.....	.....	.....	.....	.....
17	Bristol	.....	.....	2,462	2,722	1,428	1,362	1,707	2,109	2,884
18	Brookfield	.....	.....	1,018	1,010	1,037	1,159	1,255	1,255	1,359
19	Brooklyn	.....	.....	1,324	1,202	1,200	1,264	1,415	1,488	1,514
20	Burlington	.....	.....	.....	.....	1,467	1,360	1,301	1,201	1,161
21	Canaan	1,635	2,061	.....	2,137	2,203	2,332	2,301	2,166	2,627
22	Canterbury	2,444	2,514	1,881	1,812	1,812	1,984	1,880	1,791	1,669
23	Canton	.....	.....	.....	.....	1,374	1,322	1,437	1,736	1,986
24	Chaplin	.....	.....	.....	.....	.....	.....	807	794	796
25	Cheshire	.....	2,015	2,337	2,288	2,288	2,281	1,780	1,529	1,626
26	Chester	.....	.....	.....	.....	.....	.....	.....	974	992
27	Clinton	.....	.....	.....	.....	.....	.....	.....	1,239	1,344
28	Colchester	3,258	3,365	.....	3,163	2,697	2,152	2,073	2,101	2,468
29	Colebrook	150	273	.....	1,119	1,243	1,274	1,332	1,232	1,317
30	Columbia	.....	.....	.....	.....	834	941	962	842	876
31	Cornwall	974	1,158	1,470	1,614	1,602	1,662	1,714	1,703	2,041
32	Coventry	2,056	2,025	2,130	2,021	1,938	2,058	2,119	2,081	1,984
33	Cromwell	.....	.....	.....	.....	.....	.....	.....	.....	.....
34	Danbury	2,526	2,747	3,031	3,180	3,606	3,873	4,311	4,504	5,964
35	Darien	.....	.....	.....	.....	.....	1,126	1,212	1,080	1,454
36	Deep River†	2,687	2,738	3,233	3,363	3,996	4,165	5,018	3,417	2,904
37	Derby	1,889	2,218	2,994	1,878	2,051	2,088	2,253	2,851	3,824
38	Durham	1,076	1,061	1,079	1,029	1,101	1,210	1,116	1,095	1,026
39	Eastford	.....	.....	.....	.....	.....	.....	.....	.....	1,127
40	East Granby	.....	.....	.....	.....	.....	.....	.....	.....	.....
41	East Haddam	2,808	2,725	2,749	2,805	2,537	2,572	2,664	2,620	2,610
42	E. Hampton*	2,397	2,873	3,230	3,295	3,258	3,159	3,646	3,413	1,525
43	East Hartford	.....	.....	3,016	3,057	3,240	3,373	2,237	2,389	2,497
44	East Haven	.....	.....	1,025	1,004	1,209	1,237	1,229	1,382	1,670
45	East Lyme	.....	.....	.....	.....	.....	.....	.....	1,412	1,382
46	Easton	.....	.....	.....	.....	.....	.....	.....	.....	1,432
47	East Windsor	2,999	3,237	2,600	2,766	3,081	3,400	3,536	3,600	2,633
48	Ellington	.....	.....	1,056	1,209	1,344	1,196	1,455	1,356	1,399
49	Enfield	1,360	1,562	1,800	1,761	1,846	2,065	2,129	2,648	4,460
50	Essex	.....	.....	.....	.....	.....	.....	.....	.....	950

*Name changed from Chatham May 4, 1915.
†Formerly Saybrook.

CONNECTICUT FROM 1774 TO 1950

The census of 1774 embraces as a part of Litchfield County "Westmoreland, 1,922", presumably the Pennsylvania tract at that time claimed by Connecticut. "Fair Haven, 1,317," is included in the figures for 1850. The creation of new towns explains many apparent losses in population of the older ones. See section "Towns, Cities and Boroughs", in this volume.

	1860	1870	1880	1890	1900	1910	1920	1930	1940	1950	
1	517	461	428	401	385	371	389	430	560	1,034	1
2	.....	.....	.....	10,342	12,681	15,152	17,643	19,898	19,210	18,706	2
3	1,231	1,241	1,041	778	757	668	673	726	704	845	3
4	1,059	987	1,057	1,182	1,302	1,337	1,534	1,738	2,258	3,171	4
5	1,272	1,439	1,297	1,130	864	865	719	697	724	946	5
6	.....	.....	379	505	623	1,160	1,593	1,693	1,756	2,067	6
7	2,146	2,436	2,385	2,600	3,448	3,728	4,298	4,875	5,230	7,470	7
8	974	1,135	637	550	517	495	411	480	706	1,318	8
9	1,711	2,311	2,727	3,401	3,327	3,792	3,201	3,886	4,105	5,104	9
10	815	750	655	543	576	550	536	544	715	1,015	10
11	1,401	1,473	1,346	1,308	1,513	1,821	2,394	3,247	4,309	5,746	11
12	683	576	512	452	457	433	448	504	728	1,279	12
13	1,216	984	1,155	1,005	799	861	858	859	904	1,154	13
14	2,123	2,488	3,047	4,460	5,706	6,047	6,627	7,022	8,060	10,944	14
15	13,299	19,835	29,148	48,866	70,996	102,054	143,555	146,716	147,121	158,709	15
16	1,048	877	708	617	649	600	481	432	537	639	16
17	3,436	3,788	5,347	7,382	9,643	13,502	20,620	28,451	30,167	35,961	17
18	1,224	1,923	1,152	989	1,046	1,101	896	926	1,345	1,688	18
19	2,136	2,354	2,308	2,628	2,358	1,858	1,655	2,250	2,403	2,652	19
20	1,031	1,319	1,224	1,302	1,218	1,319	1,109	1,082	1,246	1,846	20
21	2,834	1,257	1,157	970	820	702	561	565	555	708	21
22	1,591	1,543	1,272	947	876	868	896	942	992	1,321	22
23	2,373	2,639	2,301	2,500	2,678	2,732	2,549	2,397	2,769	3,613	23
24	781	704	627	542	529	435	385	414	489	712	24
25	2,407	2,344	2,284	1,929	1,989	1,988	2,855	3,263	4,352	6,295	25
26	1,015	1,094	1,177	1,301	1,328	1,419	1,675	1,463	1,676	1,920	26
27	1,427	1,404	1,402	1,384	1,429	1,274	1,217	1,574	1,791	2,466	27
28	2,862	3,383	2,974	2,988	1,991	2,140	2,050	2,134	2,338	3,007	28
29	1,375	1,141	1,148	1,098	684	557	492	564	547	592	29
30	832	891	757	740	655	646	706	648	853	1,327	30
31	1,953	1,772	1,583	1,283	1,175	1,016	834	878	907	896	31
32	2,085	2,057	2,043	1,875	1,632	1,606	1,582	1,554	2,102	4,043	32
33	1,617	1,856	1,640	1,987	2,031	2,188	2,454	2,814	3,281	4,286	33
34	7,234	8,753	11,666	19,473	19,474	23,502	22,325	26,955	27,921	30,337	34
35	1,705	1,808	1,949	2,276	3,116	3,946	4,184	6,951	9,222	11,767	35
36	1,213	1,267	1,362	1,484	1,634	1,907	2,325	2,381	2,332	2,570	36
37	5,443	8,020	11,650	5,969	7,930	8,991	11,238	10,788	10,287	10,259	37
38	1,130	1,086	990	856	884	997	959	1,044	1,098	1,804	38
39	1,005	984	855	561	523	513	496	529	496	598	39
40	833	853	754	661	684	797	1,056	1,003	1,225	1,327	40
41	3,056	2,951	3,032	2,599	2,485	2,422	2,312	2,114	2,217	2,554	41
42	1,766	2,771	1,967	1,949	2,271	2,390	2,394	2,616	2,955	4,000	42
43	2,951	3,007	3,500	4,455	6,406	8,138	11,648	17,125	18,615	29,933	43
44	2,292	2,714	3,057	955	1,167	1,795	3,520	7,815	9,094	12,212	44
45	1,506	1,506	1,731	2,048	1,836	1,916	2,291	2,575	3,338	3,870	45
46	1,350	1,288	1,145	1,001	960	1,052	1,017	1,013	1,262	2,165	46
47	2,680	2,882	3,019	2,890	3,158	3,362	3,741	3,815	3,967	4,859	47
48	1,510	1,452	1,569	1,539	1,829	1,999	2,127	2,253	2,479	3,099	48
49	4,997	6,322	6,755	7,199	6,699	9,719	11,719	13,404	13,561	15,464	49
50	1,764	1,669	1,855	2,035	2,530	2,745	2,815	2,777	2,859	3,491	50

	Town	1774	1782	1790	1800	1810	1820	1830	1840	1850
51	Fairfield	4,863	5,276	4,009	3,735	4,125	4,151	4,226	3,654	3,614
52	Farmington	6,069	5,542	2,696	2,809	2,748	3,042	1,901	2,041	2,630
53	Franklin	.....	.....	.....	1,210	1,161	1,161	1,194	1,000	895
54	Glastonbury	2,071	2,346	2,732	2,718	2,766	3,114	2,980	3,077	3,390
55	Goshen	1,111	1,450	.....	1,493	1,641	1,586	1,734	1,529	1,457
56	Granby	.....	.....	2,595	2,735	2,696	3,012	2,733	2,611	2,498
57	Greenwich	2,776	2,623	.....	3,047	3,533	3,790	3,801	3,921	5,036
58	Griswold	.....	.....	.....	.....	.....	1,869	2,212	2,165	2,065
59	Groton	3,848	3,823	.....	4,302	4,451	4,664	4,805	2,963	3,743
60	Guilford	2,930	2,947	3,460	3,597	3,845	4,131	2,344	2,421	2,653
61	Haddam	1,726	1,950	2,195	2,307	2,205	2,478	3,025	2,599	2,279
62	Hamden	.....	.....	1,422	1,482	1,716	1,687	1,666	1,797	2,164
63	Hampton	.....	.....	.....	1,379	1,274	1,313	1,101	1,166	946
64	Hartford	5,031	5,495	4,090	5,347	6,003	6,901	9,789	12,793	13,555
65	Hartland	500	961	.....	1,318	1,284	1,254	1,221	1,060	848
66	Harwinton	1,018	1,215	1,367	1,481	1,718	1,500	1,516	1,201	1,175
67	Hebron	2,337	2,205	2,234	2,256	2,002	2,094	1,937	1,726	1,345
68	Kent	1,996	1,883	1,318	1,607	1,794	1,956	2,001	1,759	1,848
69	Killingly	3,486	3,378	2,166	2,279	2,512	2,803	3,257	3,685	4,543
70	Killingworth	1,990	1,853	2,156	2,047	2,244	2,342	2,484	1,130	1,107
71	Lebanon	3,960	3,931	4,166	3,652	2,580	2,719	2,555	2,194	1,901
72	Ledyard	.....	.....	.....	.....	.....	.....	.....	1,871	1,558
73	Lisbon	.....	.....	.....	1,158	1,128	1,159	1,166	1,052	938
74	Litchfield	2,554	3,077	.....	4,285	4,639	4,610	4,456	4,038	3,953
75	Lyme	4,088	3,792	.....	4,380	4,321	4,069	4,092	2,856	2,668
76	Madison	.....	.....	.....	.....	.....	.....	1,809	1,788	1,837
77	Manchester	.....	.....	.....	.....	.....	.....	1,576	1,695	2,546
78	Mansfield	2,466	2,565	2,635	2,560	2,570	2,993	2,661	2,276	2,517
79	Marlborough	.....	.....	.....	.....	720	839	704	713	832
80	Meriden	.....	.....	.....	.....	1,249	1,309	1,708	1,880	3,559
81	Middlebury	.....	.....	.....	.....	847	838	816	761	763
82	Middlefield	.....	.....	.....	.....	.....	.....	.....	.....	.....
83	Middletown	4,878	4,612	5,375	5,001	5,382	6,479	6,892	7,210	8,441
84	Milford	2,127	2,195	2,098	2,417	2,674	2,785	2,256	2,455	2,465
85	Monroe	.....	.....	.....	.....	.....	.....	1,522	1,351	1,442
86	Montville	.....	.....	.....	2,233	2,187	1,951	1,972	1,990	1,848
87	Morris	.....	.....	.....	.....	.....	.....	.....	.....	.....
88	Naugatuck	.....	.....	.....	.....	.....	.....	.....	.....	1,720
89	New Britain	.....	.....	.....	.....	.....	.....	.....	.....	3,029
90	New Canaan	.....	.....	.....	.....	1,599	1,689	1,830	2,217	2,600
91	New Fairfield	1,308	1,441	1,573	1,665	772	788	939	956	927
92	New Hartford	1,001	1,296	.....	1,753	1,507	1,685	1,766	1,703	2,643
93	New Haven	8,295	7,966	4,484	5,157	6,967	8,327	10,678	14,390	20,345
94	Newington	.....	.....	.....	.....	.....	.....	.....	.....	.....
95	New London	5,888	5,688	.....	5,150	3,238	3,330	4,356	5,519	8,991
96	New Milford	2,776	3,015	3,167	3,221	3,537	3,830	3,979	3,974	4,058
97	Newtown	2,229	2,404	2,764	2,903	2,834	2,879	3,096	3,189	3,338
98	Norfolk	969	1,246	.....	1,649	1,441	1,422	1,485	1,393	1,643
99	N. Branford	.....	.....	.....	.....	.....	.....	.....	1,016	998
100	North Canaan	.....	.....	.....	.....	.....	.....	.....	.....	.....
101	North Haven	.....	.....	1,236	1,157	1,239	1,298	1,284	1,349	1,325
102	N. Stonington	.....	.....	.....	.....	2,524	2,624	2,840	2,269	1,936
103	Norwalk	4,388	4,051*	11,942	5,146	2,983	3,004	3,792	3,863	4,651
104	Norwich	7,327	7,325	.....	3,476	3,528	3,634	5,179	7,239	10,265
105	Old Lyme	.....	.....	.....	.....	.....	.....	.....	.....	.....
106	Old Saybrook	.....	.....	.....	.....	.....	.....	.....	.....	.....
107	Orange	.....	.....	.....	.....	.....	.....	1,341	1,329	1,476
108	Oxford	.....	.....	.....	1,410	1,453	1,683	1,763	1,626	1,564
109	Plainfield	1,562	1,573	1,713	1,619	1,738	2,097	2,289	2,383	2,732
110	Plainville	.....	.....	.....	.....	.....	.....	.....	.....	.....
111	Plymouth	.....	.....	.....	1,791	1,882	1,758	2,064	2,205	2,568
112	Pomfret	2,306	2,566	1,769	1,799	1,905	2,042	1,978	1,868	1,848

*Including Greenwich and Stamford.

	1860	1870	1880	1890	1900	1910	1920	1930	1940	1950	
51	4,370	5,645	3,748	3,868	4,489	6,134	11,475	17,218	21,135	30,489	51
52	3,144	2,616	3,017	3,179	3,331	3,478	3,844	4,548	5,313	7,026	52
53	2,358	731	686	585	546	527	552	611	667	727	53
54	3,363	3,560	3,580	3,457	4,260	4,796	5,952	5,783	6,632	8,818	54
55	1,381	1,223	1,093	972	835	675	675	683	778	940	55
56	1,720	1,517	1,340	1,251	1,299	1,383	1,342	1,388	1,544	2,693	56
57	6,522	7,644	7,892	10,131	12,172	16,463	22,123	33,112	35,509	40,835	57
58	2,217	2,575	2,745	3,113	3,490	4,233	4,220	6,010	5,343	5,728	58
59	4,450	5,124	5,128	5,539	5,962	6,495	9,227	10,770	10,910	21,896	59
60	2,624	2,576	2,782	2,780	2,785	3,001	2,803	3,117	3,544	5,092	60
61	2,307	2,071	2,419	2,095	2,015	1,958	1,736	1,755	2,069	2,636	61
62	2,725	3,028	3,408	3,882	4,662	5,850	8,611	19,020	23,373	29,715	62
63	936	891	827	632	629	583	475	511	535	672	63
64	29,152	37,743	42,551	53,230	79,850	98,915	138,036	164,072	166,267	177,397	64
65	846	789	643	565	592	544	448	296	300	549	65
66	1,044	1,044	1,016	943	1,213	1,440	2,020	949	1,112	1,858	66
67	1,425	1,279	1,243	1,039	1,016	894	915	879	999	1,320	67
68	1,835	1,744	1,622	1,383	1,220	1,122	1,086	1,054	1,245	1,392	68
69	4,926	5,712	6,921	7,027	6,835	6,564	8,178	8,852	9,547	10,015	69
70	1,126	856	748	582	651	660	531	482	531	677	70
71	2,174	2,211	1,845	1,670	1,521	1,528	1,343	1,436	1,467	1,654	71
72	1,615	1,392	1,373	1,183	1,236	1,079	1,161	1,144	1,426	1,749	72
73	1,252	502	630	548	697	824	867	1,097	1,131	1,282	73
74	3,200	3,113	3,410	3,304	3,214	3,005	3,180	3,574	4,029	4,964	74
75	1,246	1,181	1,025	977	750	746	674	546	717	857	75
76	1,865	1,814	1,672	1,429	1,518	1,534	1,857	1,918	2,245	3,078	76
77	3,294	4,223	6,462	8,222	10,601	13,641	18,370	21,973	23,799	34,116	77
78	1,697	2,401	2,154	1,911	1,827	1,977	2,574	3,349	4,559	10,008	78
79	683	476	391	582	322	302	303	319	476	901	79
80	7,426	10,495	18,340	25,423	28,659	32,066	34,764	38,481	39,494	44,088	80
81	664	696	687	566	736	836	1,067	1,449	2,173	3,318	81
82	.....	1,053	928	1,002	845	1,036	1,047	1,204	1,230	1,983	82
83	8,620	11,126	11,732	15,205	17,486	20,749	22,129	24,554	26,495	29,711	83
84	2,828	3,405	3,347	3,811	3,783	4,366	10,193	12,660	16,439	26,870	84
85	1,382	1,226	1,157	994	1,043	1,002	1,161	1,221	1,728	2,892	85
86	2,141	2,495	2,664	2,344	2,395	2,804	3,411	3,970	4,135	4,766	86
87	769	791	627	584	535	681	499	481	606	799	87
88	2,590	2,830	4,274	6,218	10,541	12,722	15,051	14,315	15,388	17,455	88
89	5,212	9,480	13,979	19,007	28,202	43,916	59,316	68,128	68,685	73,726	89
90	2,771	2,497	2,673	2,701	2,968	3,667	3,895	5,456	6,221	8,001	90
91	915	870	791	670	584	551	468	434	608	1,236	91
92	2,758	3,078	3,302	3,160	3,424	2,144	1,781	1,834	1,836	2,395	92
93	39,267	50,840	62,882	86,045	108,027	133,605	162,537	162,655	160,605	164,443	93
94	.....	.....	934	953	1,041	1,689	2,381	4,572	5,449	9,110	94
95	10,115	9,576	10,537	13,757	17,548	19,659	25,688	29,640	30,456	30,551	95
96	3,535	3,586	3,907	3,917	4,804	5,010	4,781	4,700	5,559	5,799	96
97	3,578	3,681	4,013	3,539	3,276	3,012	2,751	2,635	4,023	7,448	97
98	1,803	1,641	1,418	1,546	1,614	1,541	1,229	1,298	1,333	1,572	98
99	1,050	1,035	1,025	825	814	833	1,110	1,329	1,438	2,017	99
100	.....	1,695	1,537	1,683	1,803	2,171	1,933	2,287	2,304	2,647	100
101	1,499	1,771	1,763	1,862	2,164	2,254	1,968	3,730	5,326	9,444	101
102	1,913	1,759	1,769	1,463	1,240	1,100	1,144	1,135	1,236	1,367	102
103	7,582	12,119	13,956	17,747	19,932	24,211	27,743	36,019	39,849	49,460	103
104	14,048	16,653	21,143	23,048	24,637	28,219	29,685	32,438	34,140	37,633	104
105	1,304	1,362	1,387	1,319	1,180	1,181	946	1,313	1,702	2,141	105
106	1,105	1,215	1,302	1,484	1,431	1,516	1,463	1,643	1,985	2,499	106
107	1,974	2,634	3,341	4,537	6,995	11,272	16,614	1,530	2,009	3,032	107
108	1,269	1,338	1,120	902	952	1,020	998	1,141	1,375	2,037	108
109	3,665	4,521	4,021	4,582	4,821	6,719	7,926	8,027	7,613	8,071	109
110	.....	1,433	1,930	1,993	2,189	2,882	4,114	6,301	6,935	9,994	110
111	3,244	4,149	2,350	2,147	2,828	5,021	5,942	6,070	6,043	6,771	111
112	1,673	1,488	1,470	1,471	1,831	1,857	1,454	1,617	1,710	2,018	112

	Town	1774	1782	1790	1800	1810	1820	1830	1840	1850
113	Portland	.....	.....	.....	.....	.....	.....	.....	.....	2,836
114	Preston	2,338	2,287	.....	3,440	3,284	1,899	1,935	1,727	1,842
115	Prospect	.....	.....	.....	.....	.....	.....	651	548	666
116	Putnam	.....	.....	.....	.....	.....	.....	.....	.....	.....
117	Redding	1,234	1,310	1,503	1,632	1,717	1,678	1,686	1,674	1,754
118	Ridgefield	1,708	1,697	1,947	2,025	2,103	2,310	2,305	2,474	2,337
119	Rocky Hill	.....	.....	.....	.....	.....	.....	.....	.....	1,042
120	Roxbury	.....	.....	.....	1,121	1,217	1,124	1,122	971	1,114
121	Salem	.....	.....	.....	.....	.....	1,053	959	811	764
122	Salisbury	1,980	2,225	.....	2,266	2,321	2,695	2,580	2,562	3,103
123	Scotland	.....	.....	.....	.....	.....	.....	.....	.....	.....
124	Seymour	.....	.....	.....	.....	.....	.....	.....	.....	1,677
125	Sharon	2,012	2,230	.....	2,340	2,606	2,573	2,615	2,407	2,507
126	Shelton †	.....	.....	2,742	2,792	2,770	2,805	1,371	1,326	1,301
127	Sherman	.....	.....	.....	.....	949	957	947	938	984
128	Simsbury	3,700	4,664	2,576	2,956	1,966	1,954	2,221	1,895	2,727
129	Somers	1,027	1,058	1,127	1,353	1,210	1,306	1,429	1,621	1,508
130	Southbury	.....	.....	1,738	1,757	1,413	1,662	1,557	1,542	1,484
131	Southington	.....	1,886	2,110	1,804	1,807	1,875	1,844	1,887	2,135
132	So. Windsor	.....	.....	.....	1,213	.....	.....	.....	.....	1,638
133	Sprague	.....	.....	.....	.....	.....	.....	.....	.....	.....
134	Stafford	1,334	1,534	1,885	2,345	2,235	2,369	2,515	2,469	2,940
135	Stamford	3,563	3,834	.....	4,352	4,440	3,284	3,707	3,516	5,000
136	Sterling	.....	.....	.....	908	1,101	1,200	1,240	1,099	1,025
137	Stonington	5,412	5,245	.....	5,437	3,043	3,056	3,401	3,898	5,431
138	Stratford	5,555	5,473	3,241	2,650	2,895	3,438	1,814	1,808	2,040
139	Suffield	2,017	2,310	2,467	2,686	2,680	2,681	2,690	2,669	2,962
140	Thomaston	.....	.....	.....	.....	.....	.....	.....	.....	.....
141	Thompson	.....	.....	2,267	2,341	2,467	2,928	3,380	3,535	4,638
142	Tolland	1,262	1,361	1,538	1,638	1,610	1,607	1,698	1,566	1,406
143	Torrington	845	1,077	.....	1,417	1,586	1,449	1,651	1,707	1,916
144	Trumbull	.....	.....	.....	1,291	1,241	1,232	1,242	1,204	1,309
145	Union	514	552	631	767	752	757	711	669	728
146	Vernon	.....	.....	.....	.....	827	966	1,164	1,430	2,900
147	Voluntown	1,511	1,630	1,872	1,119	1,016	1,116	1,304	1,185	1,064
148	Wallingford	4,915	3,268	3,375	3,214	2,325	2,237	2,418	2,204	2,595
149	Warren	.....	.....	790	1,083	1,096	875	986	872	830
150	Washington	.....	1,503	1,675	1,568	1,575	1,487	1,621	1,622	1,802
151	Waterbury	3,536	2,240	2,937	3,256	2,874	2,282	3,070	3,668	5,137
152	Waterford	.....	.....	.....	.....	2,185	2,239	2,477	2,329	2,259
153	Watertown	.....	2,732	3,170	1,622	1,714	1,439	1,500	1,442	1,533
154	Westbrook	.....	.....	.....	.....	.....	.....	.....	1,182	1,202
155	W. Hartford	.....	.....	.....	.....	.....	.....	.....	.....	*
156	West Haven	.....	.....	.....	.....	.....	.....	.....	.....	.....
157	Weston	.....	.....	2,469	2,680	2,618	2,767	2,997	2,561	1,056
158	Westport	.....	.....	.....	.....	.....	.....	.....	1,803	2,651
159	Wethersfield	3,489	3,733	3,806	3,992	3,961	3,825	3,853	3,824	2,523
160	Willington	1,001	1,055	1,212	1,278	1,161	1,246	1,305	1,268	1,388
161	Wilton	.....	.....	.....	.....	1,728	1,818	2,097	2,053	2,066
162	Winchester	339	688	.....	1,371	1,466	1,601	1,766	1,667	2,179
163	Windham	3,528	3,571	2,765	2,644	2,416	2,489	2,812	3,382	4,503
164	Windsor	2,125	2,382	2,714	2,773	2,868	3,008	3,220	2,283	3,294
165	Windsor Locks	.....	.....	.....	.....	.....	.....	.....	.....	.....
166	Wolcott	.....	.....	.....	948	952	943	843	633	603
167	Woodbridge	.....	.....	2,124	2,198	2,030	1,998	2,052	958	912
168	Woodbury	5,313	5,063	2,662	1,944	1,963	1,885	2,045	1,948	2,150
169	Woodstock	2,054	2,052	2,445	2,463	2,654	3,017	2,917	3,053	3,381
	Totals	197,910	208,850	237,946	251,062	261,942	275,248	297,675	309,978	370,792

†Name changed from Huntington, April 15, 1919.

	1860	1870	1880	1890	1900	1910	1920	1930	1940	1950	
113	3,657	4,693	4,157	4,687	3,856	3,425	3,644	3,930	4,321	5,186	113
114	2,092	2,161	2,523	2,555	2,807	1,917	2,743	3,928	4,206	1,775	114
115	574	551	492	445	562	539	550	531	1,006	1,896	115
116	2,722	4,192	5,827	6,512	7,348	7,280	8,397	8,099	8,692	9,304	116
117	1,652	1,624	1,540	1,546	1,426	1,617	1,315	1,599	1,758	2,037	117
118	2,213	1,919	2,028	2,235	2,626	3,118	2,707	3,580	3,900	4,356	118
119	1,102	971	1,108	1,069	1,026	1,187	1,633	2,021	2,679	5,108	119
120	992	919	950	936	1,087	837	647	553	660	740	120
121	830	717	574	481	468	443	424	403	504	618	121
122	3,100	3,303	3,715	3,420	3,489	3,522	2,497	2,767	3,030	3,132	122
123	720	643	590	506	471	476	391	402	478	513	123
124	†546	2,122	2,318	3,300	3,541	4,786	6,781	6,890	6,754	7,832	124
125	2,556	2,441	2,580	2,149	1,982	1,880	1,585	1,710	1,611	1,889	125
126	1,477	1,527	2,499	4,006	5,572	6,545	9,475	10,113	10,971	12,694	126
127	911	846	828	668	658	569	533	391	477	549	127
128	2,410	2,051	1,830	1,874	2,094	2,537	2,958	3,625	3,941	4,822	128
129	1,517	1,247	1,242	1,407	1,593	1,653	1,673	1,917	2,114	2,631	129
130	1,346	1,318	1,740	1,080	1,238	1,233	1,093	1,134	1,532	3,828	130
131	3,315	4,314	3,411	5,501	5,890	6,516	8,440	9,237	9,649	13,061	131
132	1,789	1,688	1,902	1,736	2,014	2,251	2,142	2,535	2,863	4,066	132
133	.....	3,463	3,207	1,106	1,339	2,551	2,500	2,539	2,285	2,320	133
134	3,397	3,405	4,455	4,531	4,297	5,233	5,407	5,949	5,835	6,471	134
135	7,185	9,714	11,297	15,700	18,839	28,836	40,067	56,765	61,215	74,293	135
136	1,051	1,022	957	1,051	1,209	1,283	1,266	1,233	1,251	1,298	136
137	5,827	6,313	7,355	7,184	8,540	9,154	10,236	11,025	11,002	11,801	137
138	2,294	3,032	4,251	2,608	3,657	5,712	12,347	19,212	22,580	33,428	138
139	3,260	3,277	3,225	3,169	3,521	3,841	4,070	4,346	4,475	4,895	139
140	.....	.....	3,225	3,278	3,300	3,533	3,993	4,188	4,238	4,896	140
141	3,259	3,804	5,051	5,580	6,442	4,804	5,055	4,999	5,577	5,585	141
142	1,310	1,216	1,169	1,037	1,036	1,126	1,040	1,064	1,192	1,659	142
143	2,278	2,893	3,327	6,048	12,453	16,840	22,055	26,040	26,988	27,820	143
144	1,474	1,335	1,323	1,453	1,587	1,642	2,597	3,624	5,294	8,641	144
145	732	627	539	431	428	322	257	196	234	261	145
146	3,838	5,446	6,915	8,808	8,483	9,087	8,898	8,703	8,978	10,115	146
147	1,055	1,052	1,186	1,060	872	779	656	651	723	825	147
148	3,206	3,676	4,686	6,584	9,001	11,155	12,010	14,278	14,788	16,976	148
149	710	673	639	477	432	412	350	303	328	437	149
150	1,659	1,563	1,590	1,633	1,820	1,747	1,619	1,775	2,089	2,227	150
151	10,004	13,106	20,270	33,202	51,139	73,141	91,715	99,902	99,314	104,477	151
152	2,555	2,482	2,701	2,661	2,904	3,097	3,935	4,742	6,594	9,100	152
153	1,587	1,698	1,897	2,323	3,100	3,850	6,050	8,192	8,787	10,699	153
154	974	987	878	874	884	951	849	1,037	1,159	1,549	154
155	1,296	1,533	1,828	1,930	3,186	4,808	8,854	24,941	33,776	44,402	155
156	.....	.....	.....	.....	.....	.....	.....	25,808	30,021	32,010	156
157	1,117	1,054	918	772	840	831	703	670	1,053	1,988	157
158	3,293	3,361	3,477	3,715	4,017	4,259	5,114	6,073	8,258	11,667	158
159	2,705	2,693	2,173	2,271	2,637	3,148	4,342	7,512	9,644	12,533	159
160	1,166	942	1,086	906	885	1,112	1,200	1,213	1,233	1,462	160
161	2,208	1,994	1,864	1,722	1,598	1,706	1,284	2,133	2,829	4,558	161
162	3,513	4,096	5,142	6,183	7,763	8,679	9,019	8,674	8,482	10,535	162
163	4,711	5,412	8,264	10,032	10,137	12,604	13,801	13,773	13,824	15,884	163
164	3,865	2,783	3,058	2,954	3,614	4,178	5,620	8,290	10,068	11,833	164
165	.....	2,154	2,332	2,758	3,062	3,715	3,554	4,073	4,347	5,221	165
166	574	491	493	522	581	563	719	972	1,765	3,553	166
167	872	830	829	926	852	878	1,170	1,630	2,262	2,822	167
168	2,037	1,931	2,149	1,815	1,988	1,860	1,698	1,744	1,998	2,564	168
169	3,285	2,955	2,639	2,309	2,095	1,849	1,767	1,712	1,912	2,271	169
	460,147	537,454	622,700	746,258	908,420	1,114,756	1,380,631	1,606,903	1,709,242	2,007,280	

†The return gives "Humphreyville 1,180," which belongs to Seymour.

*The 4,411 credited to West Hartford in the census of 1850 apparently referred to all of the town of Hartford outside of the city limits.

COUNTY OFFICERS

THERE ARE NO COUNTY SEATS IN CONNECTICUT

Dates given below indicate the expiration of official terms.

THE ASSOCIATION OF COUNTY OFFICIALS

Hon. President, Andrew Steele, Hartford County Commissioner; *President,* William G. Raynsford, Litchfield County Commissioner; *Secretary,* John Ross, New Haven County Executive Secretary; *Treasurer,* Robert E. Parsons, Farmington.

CONNECTICUT STATE SHERIFFS ASSOCIATION

President, Paul B. Sweeney, Rockville; *Vice President,* Harry B. Morse, Litchfield; *Secretary,* James P. Redding, New Haven; *Treasurer,* Ernest R. Ferguson, Haddam.

HARTFORD COUNTY

(Constituted, 1666)

COMMISSIONERS.—*Andrew Steele, East Windsor; *Rebelle Carpenter, Bristol; *Mrs. Mary Kenney Brechlin, New Britain. County Building, 95 Washington St., Hartford. (*Salary, $3,500.*)

COUNTY TREASURER.—James B. Mullen, Burlington.

COUNTY SEALERS OF WEIGHTS AND MEASURES.—Fred E. McKinney, Joseph J. Fanelli, Hartford.

SHERIFF.—Donald H. Potter, Glastonbury, June 1, 1955. (*Salary, $7,500.*) Office Location: 95 Washington St., Hartford.

CHIEF DEPUTY.—Daniel J. Juliano, Hartford.

DEPUTY SHERIFFS.—Hartford, Daniel J. Arcieri, Frederick S. Barber, William J. Carey, Philip A. Cirone, Louis W. DiNapoli, Irving S. Silverman, Nathan Ticotsky, William E. Walsh; Berlin, Edward R. Dyer (P. O., *East Berlin*); Bloomfield, Isaac Homelson; Bristol, Daniel Riccio, Joseph Terrien; East Hartford, John Foley, Charles R. Leary; East Windsor, William P. York, Jr.; Enfield, Walter A. Jekot; Farmington, Joseph A. McMahon (P. O., *Unionville*); Glastonbury, Alfred J. Dussault; Manchester, Harold T. Keating; Marlborough, Joseph Rankl; New Britain, Lawrence W. Botticelli, Donald W. Callahan; Plainville, Charles Zettergren, Jr.; Simsbury, Thomas A. Hayes (P.O., *Tariffville*); Southington, Dominic J. Egidio; Suffield, James F. Karp; West Hartford, William B. Sarr; Wethersfield, Patrick G. O'Toole; Windsor, Francis K. Ewing; Windsor Locks, Francis K. Colli.

---

*Continuing to serve since no successors were appointed by the 1951 General Assembly. See 133 Conn. Reports 50.

CORONER.—Louis W. Schaefer, Rocky Hill. (*Salary, $6,000.*) Office Location: Room 47, 50 State Street, Hartford 3.

DEPUTY CORONER.—Francis J. Fahey, Thompsonville.

MEDICAL EXAMINERS OR ASSISTANT MEDICAL EXAMINERS.—Avon, Carl J. Kilburn, M.D. (*P. O., Collinsville*); Berlin, Ludmil Chotkowski, M.D. (*P. O., Kensington*); Bloomfield, Howard L. Warring, M.D.; Bristol, Fred Tirella, M.D.; Burlington and Canton, Carl J. Kilburn, M.D. (*P. O., Collinsville*); East Granby, Owen L. Murphy, M.D. (*P. O., Simsbury*); East Hartford, H. Jay Onderdonk, M.D. (*P. O., Burnside*), Edwin F. Aune, M.D., Ass't; East Windsor, Wilfred J. Robinson, M.D. (*P. O., Broad Brook*); Enfield, Howard W. Gourlie, M.D., Carl W. Johnson, M.D., Ass't; Farmington, Edward P. Dunne, M.D. (*P. O., Unionville*); Glastonbury, R. A. Ricca, M.D.; Granby and Hartland, Owen L. Murphy, M.D. (*P. O., Weatogue*); Hartford, Walter Weissenborn, M.D., Donald R. Hazen, M.D., Ass't; Manchester, Robert R. Keeney, Jr., M.D., John Prignano, M.D., Ass't; Marlborough, Edwin M. Griswold, M.D. (*P. O., Glastonbury*); New Britain, John J. Tokarczyk, M.D.; Newington, Vincent D. O'Neil, M.D.; Plainville, Lawrence H. Frost, M.D.; Rocky Hill, Vacancy; Simsbury, Owen L. Murphy, M.D.; Southington, Eric M. Simmons, M.D.; South Windsor, Vacancy; Suffield, Stephen P. Coates, M.D., William H. Upson, M.D., Ass't; West Hartford, Harry LeRoy Allen, M.D.; Wethersfield, Harold A. Howard, M.D.; Windsor, Aaron P. Pratt, M.D.; Windsor Locks, Ettore F. Carniglia, M.D.

NEW HAVEN COUNTY
(Constituted, 1666)

COMMISSIONERS.—*Edwin F. Raffile, West Haven; *Clarence F. Andrews, North Haven; *James Glennon, Derby. County Building, 121 Elm Street, New Haven. (*Salary, $3,500.*)

COUNTY TREASURER.—William Jaspers, East Haven.

COUNTY SEALER OF WEIGHTS AND MEASURES.—Martin J. Whalen, Wolcott.

SHERIFF.—James P. Redding, New Haven, June 1, 1955. (*Salary, $7,500.*) Office Location: County Court House, New Haven.

CHIEF DEPUTY.—Rocco P. Mara, Waterbury.

DEPUTY JAILER.—Daniel J. Patterson, New Haven.

DEPUTY SHERIFFS.—New Haven, Frank Amato, William K. Baker, Victor Bialecki, Jack R. Friedler, Martin Halloran, William Mazzucco, Frank Miranda, Philip Puleo, Hobart J. Sackett, Albert Winnick, Abraham Woodoff; Ansonia, William Callaghan; Branford, John S. Makowsky; Beacon Falls, Walter A. Muroff; Derby, William Rossi; East Haven, Dominick Melillo; Guilford, Harry G. Wolcott; Hamden, James A. Shea; Meriden, Abe Hurwitz,

*Continuing to serve since no successors were appointed by the 1951 General Assembly. See 133 Conn. Reports 50.

Francis S. Noonan; Milford, James E. English; Naugatuck, Daniel S. Callahan; North Haven, Anthony Marnett; Prospect, Daniel B. Connor; Seymour, Joseph O'Rourke; Wallingford, Samuel G. Boyarski, Joseph Montesi; Waterbury, Raymond Conlon, Carl L. Czarzasty, Albert Francis, Rocco P. Mara, Frank McCann, Albert Mucci, James O'Leary; West Haven, Eugene J. Gilmartin, Arthur Raffile.

CORONER.—James J. Corrigan, New Haven. (*Salary, $6,000.*) Office Location: County Court House, New Haven.

DEPUTY CORONER.—Nathan G. Sachs, New Haven.

CORONER FOR NEW HAVEN COUNTY AT WATERBURY.—William F. Jones, Jr.; Deputy Coroner, William J. Larkin, 2nd. (*Salary*, Coroner, *$3,840.*)

MEDICAL EXAMINERS.—New Haven, Marvin M. Scarborough, M.D.; Ansonia, Fred N. Haddad, M.D.; Beacon Falls, Naugatuck and Oxford, William E. Hill, M.D. (P. O., *Naugatuck*); Bethany and Woodbridge, H. Bruno Arnold, M.D. (Woodbridge); Branford and North Branford, Dana S. Blanchard, M.D., Michael J. Carpinella, M.D., Ass't; Cheshire, Wilbur J. Moore, M.D.; Derby, Samuel B. Rentsch, M.D., William H. Treat, M.D., Ass't; East Haven, Robert M. Taylor, M.D., Donald M. Beckwith, M.D., Ass't; Guilford, Frank F. McGuire, M.D.; Hamden and North Haven, Sterling P. Taylor, M.D.; Madison, Susan B. Spencer, M.D.; Meriden, H. DeForest Lockwood, M.D., Allen J. Ryan, M.D., Ass't; Middlebury, Andrew C. Swenson, M.D. (P. O., *Waterbury*); Milford, William J. H. Fischer, M.D.; Orange, Arnold B. Rilance, M.D.; Prospect, Harold F. Morrill, M.D. (P. O., *Waterbury*); Seymour, Oscar Rogol, M.D.; Southbury, Waldo Desmond, M.D. (P. O., *Newtown*); Wallingford, James D. McGaughey, M.D., James F. Ferguson, Jr., M.D., Ass't; Waterbury, Edward H. Kirschbaum, M.D., Harold F. Morrill, M.D., Ass't; West Haven, Lawrence M. Tierney, M.D.; Wolcott, Irving S. Platt, M.D. (P. O., *Waterbury*).

NEW LONDON COUNTY

(Constituted, 1666)

COMMISSIONERS.—*Samuel Counsell, Stonington; *Thomas L. Hagerty, Groton; †Dominick Pedace, Norwich. County Building, Union Square, Norwich. (*Salary, $1,800.*)

COUNTY TREASURER.—Joseph H. Hall, Jr., Norwich.

COUNTY SEALER OF WEIGHTS AND MEASURES.—Donald A. Fraser, Salem.

SHERIFF.—Patrick J. Sullivan, Lebanon, June 1, 1955. (*Salary, $7,500.*) Office Location: County Court House, New London.

---

*Continuing to serve since no successors were appointed by the 1951 General Assembly. See 133 Conn. Reports 50.

†Appointed by the Governor, June 6, 1952, to fill the vacancy caused by the resignation of Harry Schwartz.

CHIEF DEPUTY.—Robert C. Hullivan, New London.

DEPUTY JAILERS.—Eric R. Swanson, New London; John P. Gribbins, Norwich.

DEPUTY SHERIFFS.—Colchester, Joseph Dember, Francis J. Gorrick; East Lyme, Albert Iversen (P.O., *Niantic*); Griswold, Peter Sekula (P.O., *Jewett City*); Montville, Joseph J. Krysiewicz; New London, James E. Thompson; Norwich, Charles K. Crary (*R. F. D. 1*), Paul A. Delmonte, William Dunion; Old Lyme, Harold F. Smith; Sprague, Joseph Wellington (P.O., *No. Franklin*); Stonington, John Faulise (P.O., *Westerly, R. I.*); Waterford, Edward Stanton.

CORONER.—Edward G. McKay, Norwich. (*Salary, $3,480.*) Office Location: 40 Shetucket St., Norwich.

DEPUTY CORONER.—John J. McGarry, New London.

MEDICAL EXAMINERS.—New London, Charles Kaufman, M.D., Harold H. Irwin, M.D., Asst.; Bozrah, Franklin, Lebanon, Preston, Ledyard and Norwich, George H. Gildersleeve, M.D. (*P. O. Norwich*), Henry Archambault, M.D., Asst. (*P. O., Taftville*); Colchester and Salem, H. Peter Schwarz, M.D. (*P. O., Colchester*); East Lyme, H. W. Duennebier, M.D. (*P. O., Niantic*); Griswold and Voluntown, Martin L. O'Neill, M.D. (*P. O., Jewett City*); Groton, E. L. Douglass, M.D.; Ledyard and Preston, George H. Gildersleeve, M.D. (*P. O., Norwich*); Lisbon and Sprague, Henry Archambault, M.D. (*P. O., Taftville*); Lyme, J. G. Ely, M.D.; Montville, John D. Donohue, M.D.; North Stonington and Stonington, Roger N. Fowler, M.D. (*P. O., Mystic*); Old Lyme, Ellis K. Devitt, M.D. (*P. O., Lyme*); Waterford, Joseph M. Ganey, Sr., M.D.

FAIRFIELD COUNTY

(Constituted, 1666)

COMMISSIONERS.—*Edward S. Birge, Stratford; *Sadie R. Loewith, Bridgeport; *Axel W. Lindstrom, Stamford. County Building, 172 Golden Hill St., Bridgeport. (*Salary, $3,500.*)

COUNTY TREASURER.—Lott R. Breen, Trumbull.

COUNTY SEALER OF WEIGHTS AND MEASURES.—William E. Sheehy, Shelton.

SHERIFF.—Edward A. Platt, Sherman, June 1, 1955. (*Salary, $7,500.*) Office Location: 172 Golden Hill St., Bridgeport.

CHIEF DEPUTY.—Morris M. Hochheiser, Bridgeport.

DEPUTY JAILERS.—Andrew Miller, Bridgeport. At Danbury Jail, Godfrey Stanton.

---

*Continuing to serve since no successors were appointed by the 1951 General Assembly. See 133 Conn. Reports 50.

DEPUTY SHERIFFS.—Bridgeport, Alexander J. Elson, David M. Golden, Maurice Weisberger; Bethel, Arthur E. Taylor; Brookfield, Wesley S. Kennen; Danbury, Joseph F. Keating; Fairfield, George W. Anderson; Greenwich, Waldo W. Louden; Monroe, Merwin S. Burr; New Canaan, Nemesio Annunziato; New Fairfield, C. Arthur Bjorklund; Newtown, Hiram Hanlon; Norwalk, Stephen S. Jarvis, Joseph Maiorano, Frank Wallerstein; Redding, George W. Banks; Ridgefield, Alice V. Rowland; Shelton, George H. Stafford; Stamford, Patrick J. Moruke, Harry L. Peatt, Paul Schwartz; Stratford, Herbert J. Lewis; Trumbull, Linn B. Abbott; Weston, George Guidera; Westport, William A. Fable; Wilton, Frank I. Barrett.

CORONER.—Edgar W. Krentzman, Fairfield. (*Salary, $6,000.*) Office Location: 172 Golden Hill St., Bridgeport.

DEPUTY CORONER.—Philip Reinhart, Bridgeport.

MEDICAL EXAMINERS.—Bridgeport, Horatio R. DeLuca, M.D., West Side of Bridgeport, Edwin R. Connors, M.D., East Side of Bridgeport; Bethel, Albert J. Trimpert, M.D.; Brookfield, Newtown and Weston, Waldo F. Desmond, M.D.; Danbury, John D. Booth, M.D.; Darien, Allen R. Ross, M.D.; Fairfield, Stanton R. Smith, M.D; Greenwich, Charles S. Knapp, M.D.; Monroe and Stepney, Francis P. A. Williams, M.D.; New Canaan, Thomas P. Cody, M.D.; New Fairfield and Sherman, Frank Goldys, M.D.; Norwalk, William H. McMahon, M.D.; Ridgefield, Joseph S. Bell, M.D.; Shelton, Edward J. Finn, M.D.; Stamford, Ralph W. Crane, M.D.; Stratford, Chester E. Habelein, M.D.; Trumbull, William T. Corbett, M.D.; Westport, Harry S. Phillips, M.D.; Wilton and Redding, P. T. McIlroy, M.D.

WINDHAM COUNTY

(Constituted, 1726)

COMMISSIONERS.—*L. Allen Averill, Pomfret Center; *Gerard J. Caron, Putnam; *Carl W. Jewett, Hampton. County Jail, Brooklyn. (*Salary, $1,200.*)

COUNTY TREASURER.—Richard W. Dagget, Moosup.

COUNTY SEALER OF WEIGHTS AND MEASURES.—John Bennett, Canterbury.

SHERIFF.—Lionel Poirier, Killingly (*P. O., Danielson*), June 1, 1955. (*Salary, $6,000.*) Office Address: P. O. Box 297, Brooklyn.

CHIEF DEPUTY.—Frank B. Stanton, Putnam.

DEPUTY JAILER.—Raymond N. Veillette, Killingly (*P. O., Brooklyn*).

DEPUTY SHERIFFS.—Brooklyn, James Purdon; Killingly, Robert B. Franklin (P.O., *Dayville*); Plainfield, Joseph L. Paradis

*Continuing to serve since no successors were appointed by the 1951 General Assembly. See 133 Conn. Reports 50.

(R. F. D. *No. 1*); Putnam, Henry N. Mainville; Thompson, Lawrence P. Leboeuf (P.O., *No .Grosvenor Dale*); Windham, George W. Larkins, Walter W. Wojick (P.O., *Willimantic*).

CORONER.—Louis A. Woisard (*P. O., Danielson*). (*Salary, $2,100.*) Office Location: 101 Main St., Danielson.

DEPUTY CORONOR.—Vacancy.

MEDICAL EXAMINERS.—Windham, Scotland, Chaplin and Hampton, Brae Rafferty, M.D. (P. O., *Willimantic*); Ashford and Eastford, Vacancy; Brooklyn and Killingly, Warren A. Tanner, M.D.; Canterbury, Plainfield and Sterling, Arthur A. Chase, M.D. (P. O., *Plainfield*); Pomfret and Putnam, Karl J. Phillips, M.D. (P. O., *Putnam*); Thompson, Walter J. Rowson, M.D. (P. O., *North Grosvenor Dale*); Woodstock, Ernest R. Pike, M.D. (P. O., *East Woodstock*).

LITCHFIELD COUNTY

(Constituted, 1751)

COMMISSIONERS.—*Eugene Lamphier, Watertown; *William G. Raynsford, Salisbury; †John A. Blakeslee, Torrington. Litchfield County Jail. (*Salary, $1,200.*)

COUNTY TREASURER.—Prosper F. Lavieri, Winsted.

COUNTY SEALER OF WEIGHTS AND MEASURES.—Julian C. Bentley, Goshen.

SHERIFF.—Harry B. Morse, Litchfield, June 1, 1955. (*Salary, $5,000.*) Office Location: Litchfield County Jail, West and North Sts., Litchfield.

DEPUTY SHERIFFS.—Litchfield, Clifford D. Stoddard; Bethlehem, Thomas C. Bates, Jr.; Harwinton, Arthur W. Dew; Morris, Emil A. Albecker, Peter J. Biller (P.O., *Bantam*); New Hartford, Eugene E. Carpenter (P.O., *Pine Meadow*); New Milford, Frederick Anderson; Norfolk, Charles Smith; North Canaan, Samuel Speziale; Plymouth, George Rohe (P.O., *Terryville*); Salisbury, Ward Finkle (P.O., *Lakeville*); Sharon, Charles Wilbur; Thomaston, James P. Ryan; Torrington, Vincent Gerardo; Washington, Roderick Wyant (P.O., *Washington Depot*); Watertown, Avery W. Lamphier, Joseph F. Lovetere (P.O., *Oakville*); Winsted, Dudley H. Manchester; Woodbury, Daniel Hogan.

CORONER.—Robert A. Wall, Torrington. (*Salary, $1,860.*) Office Location: 79 Main St., Torrington.

DEPUTY CORONER.—John L. Gerardo, 70 Main St., Torrington.

MEDICAL EXAMINERS.—Litchfield and Morris, John F. Kilgus, Jr., M.D. (P. O., *Litchfield*), Camille Huvelle, M.D., Ass't;

---

*Continuing to serve since no successors were appointed by the 1951 General Assembly. See 133 Conn. Reports 50.

†Appointed by the Governor, Sept. 5, 1951 to fill the vacancy caused by the death of Chauncey Hutchings.

Barkhamsted and New Hartford, Heinz Markwald, M.D. (P. O., *New Hartford*); Bethlehem and Woodbury, Marcus E. Cox, M.D. (P. O., *Woodbury*); Bridgewater, New Milford, Roxbury and Warren, Howard G. Stevens, M.D. (P. O., *New Milford*), John D. Street, M.D., Ass't; Canaan and North Canaan, Robert C. Sellew, Jr., M.D.; Colebrook and Winchester, Roy V. Sanderson, M.D. (P. O., *Winsted*); Cornwall and Goshen, W. Bradford Walker, M.D.; Kent, John D. Street, M.D.; Norfolk, Frank D. Ursone, M.D.; Plymouth, Mark Coral, M.D. (P. O., *Terryville*); Salisbury, Clark K. Peterson, M.D. (P. O., *Lakeville*); Sharon, G. S. Gudernatch, M.D.; Thomaston, Winfield E. Wight, M.D., Clifford Conklin, M.D., Ass't; Torrington and Harwinton, Jack J. Blinkoff, M.D. (P. O., *Torrington*); Washington, Frederic W. Wersebe, M.D.; Watertown, Edwin G. Reade, M.D., Wilbur H. Caney, M.D., Ass't.

MIDDLESEX COUNTY

(Constituted, 1785)

COMMISSIONERS.—*William E. Nichols, East Haddam; *Belle D. Russell, Haddam; *T. Edward Shugrue, Middletown. Office, 255 Main St., Middletown. (*Salary, $1,200.*)

COUNTY TREASURER.–Leonard B. Markham, Middletown.

COUNTY SEALER OF WEIGHTS AND MEASURES.—Raymond H. Allen, Higganum.

COUNTY SUPERVISOR OF CHILD RELATIONS.—Anne O. Parker, Middletown.

SHERIFF.—Ernest R. Ferguson, Haddam, June 1, 1955. (*Salary, $4,000.*) Office Location: County Jail, Haddam.

DEPUTY JAILER.—Clifford G. Willis, Haddam.

SUPERINTENDENT OF THE FARM.—Curtis S. Smith, Haddam.

DEPUTY SHERIFFS.—Cromwell, Raymond F. Franklin; Durham, Robert E. Francis; East Haddam, Charles J. Wolf, Jr.; East Hampton, Jack S. Wallis; Essex, Andrew Peterson; Middlefield, Shelton A. Dontigney; Middletown, Salvatore J. Garofalo, Anthony Pandolfini; Old Saybrook, Frederick W. Delap; Portland, Joseph P. Kalinowski; Westbrook, Charles Haynes.

CORONER.—Morris H. Wrubel, Middletown. (*Salary, $2,040.*) Office Location: 164 Court Street, Middletown.

DEPUTY CORONER.—F. Howard Stickney, Essex.

MEDICAL EXAMINERS.—Middletown, Carl C. Harvey, M.D.; Clinton, Norman P. Rindge, M.D.; Cromwell, Walter N. Nelson, M.D.; Deep River, William J. Tate, M.D.; Chester, E. F. Callender, M.D.; Durham, Henry Sherwood, M.D.; East Haddam, Thomas E. Horsefield, M.D. (P. O., *Moodus*); East Hampton, Norman H. Gardner, M.D.; Essex, Fred B. Bradeen, M.D.; Haddam

*Continuing to serve since no successors were appointed by the 1951 General Assembly. See 133 Conn. Reports 50.

and Killingworth, Hazen A. Calhoun, M.D. (P. O., *Higganum*); Middlefield, Harold E. Smith, M.D.; Old Saybrook and Westbrook, Aaron Greenberg, M.D. (P.O., *Old Saybrook*); Portland, Philip Schwartz, M.D.

TOLLAND COUNTY

(Constituted, 1785)

COMMISSIONERS.—*Francis J. Prichard, Vernon; *Chester R. Worthington, Somers; *Hubert P. Collins, Columbia. Office, 8 Woodland St., Rockville. (*Salary, $600.*)

COUNTY TREASURER.—William F. Bissonnette, Stafford Springs.

COUNTY SEALER OF WEIGHTS AND MEASURES.—William F. Masinda (*P. O., West Willington.*)

SHERIFF.—Paul B. Sweeney, Rockville, June 1, 1955. (*Salary, $4,000.*) Office Location: 7 West Main St., Rockville.

DEPUTY JAILER.—George Schofield, Willington.

DEPUTY SHERIFFS.—Andover, Montague White; Bolton, James Garrett Hassett; Coventry, Goodwin W. Jacobson (P. O., *South Coventry*); Ellington, Linwood R. Campbell; Hebron, Harold L. Gray; Mansfield, Abraham I. Ostrofsky (P. O., *Storrs*); Somers, A. Herbert Wells; Stafford, Herbert R. Slye (P.O., *Stafford Springs*); Vernon, Allen E. Lisk.

CORONER.—Bernard J. Ackerman, Rockville. (*Salary, $1,560.*) Office Location: 17 Market St., Rockville.

DEPUTY CORONER.—Irving G. Davis, Jr., Spring Hill, Mansfield.

MEDICAL EXAMINERS.—Andover, Bolton, Columbia, Tolland and Vernon, John E. Flaherty, M.D. (P. O., *Rockville*); Francis H. Burke, M.D., Ass't for Vernon (P. O., *Rockville*); Coventry and Mansfield, Ralph E. Gilman, M.D. (P. O., *Storrs*); Ellington, Francis H. Burke, M.D. (P.O., *Rockville*); Hebron, H. Peter Schwarz, M.D. (P. O., *Colchester*); Somers, Ralph B. Thayer, M.D.; Stafford and Union, Alfred Schiavetti, M.D. (P. O., *Stafford Springs*); Willington, Wendelin G. Luckner, M.D. (P. O., *Stafford Springs*).

---

*Continuing to serve since no successors were appointed by the 1951 General Assembly. See 133 Conn. Reports 50.

COUNTY TEMPORARY HOMES FOR CHILDREN

HARTFORD COUNTY

Number of Children under care April 1, 1952, 884
In the Institution, 153—In Boarding Homes, 481
Boarded in Institutions, 103—In Free Homes, 104
In Wage Homes, 6—In School-Wage Homes, 4
In Self-Boarding Homes, 28—In Government Service, 3
In Free Institutions, 2

Value of Property, $318,940

Board of Management, The County Commissioners; Stanley H. Osborn, M.D., Hartford; Paul Butterworth, West Hartford; County Home located at Warehouse Point; Superintendent, Albert W. Redway.

NEW HAVEN COUNTY

Number of Children under care April 1, 1952, 920
In the County Home, 156—In Boarding Homes, 563
Boarded in Other Institutions, 83—In Free Homes, 95
In Wage Homes, 17—In Government Service, 6

Value of Property, $1,123,398

Board of Management, The County Commissioners; Mrs. William A. Amelung, Waterbury; Stanley H. Osborn, M.D., Hartford; County Home located at West Haven; Superintendent, Fred L. Stickels; Assistant Superintendent, Sarah D. Stickels.

NEW LONDON COUNTY

Number of Children under care May 1, 1952, 328
In the Institution, 8—In Boarding Homes, 291
In Free Homes, 18—In Wage Homes, 4
In Self-Boarding Homes, 3—In Government Service, 4

Value of Real Property, $18,000

Board of Management, The County Commissioners; Mrs. Louise H. Fisher, Hartford; Stanley H. Osborn, M.D., Hartford; County Home located at Norwich; Matron, Ida W. Kivlin.

FAIRFIELD COUNTY

Number of Children under care May 1, 1952, 478
In Institutions, 42—In Boarding Homes, 421
Self-Supporting, 15

Value of Real Property, None

Board of Management, The County Commissioners; Stanley H. Osborn, M.D., Hartford; Rev. Charles Ratajczak, Bridgeport.

WINDHAM COUNTY

Number of Children under care April 1, 1952, 165
In the Institution, 9—In Boarding Homes, 134
In Wage Homes, 4—In Free Homes, 11
Self-Supporting, 2—In Other Institutions, 5

Value of Real Property, $45,000

Board of Management, The County Commissioners; Stanley H. Osborn, M.D., William T. Squire, Hartford; County Home at Reception Cottage located at Brooklyn; Superintendent, Mrs. O. Annie French.

LITCHFIELD COUNTY

Number of Children under care May 1, 1952, 151
In the Institution, 53—In Boarding Homes, 98

Value of Real Property, $250,000

Board of Management, The County Commissioners; Stanley H. Osborn, M.D., Hartford; Austin D. Barney, Farmington; County Home located at Winsted; Superintendent, Eugene Van Why.

MIDDLESEX COUNTY

Number of Children under care April 1, 1952, 121
In the Institution, 7—In Boarding Homes, 93
In Relative Boarding Homes, 6—In Other Institutions, 4
In Relative Free Homes, 3—In Free Homes, 1
Self-Boarding, 6—In Military Service, 1

Value of Real Property, $45,000

Board of Management, The County Commissioners; Stanley H. Osborn, M.D., Hartford; Austin D. Barney, Farmington; Children's Reception Cottage located at Haddam; Superintendent, Mrs. Ida M. Gladwin; Supervisor of Department of Child Relations, Mrs. Anne O. Parker, Middletown.

TOLLAND COUNTY

Number of children under care April 1, 1952, 57
In the Institution, 16—In Boarding Homes, 41

Value of Real Property, $45,000

Board of Management, The County Commissioners; Stanley H. Osborn, M.D., Hartford; William W. T. Squire, Hartford; County Home located at Vernon Center; Superintendent, Mrs. Elsie M. Robb.

ELECTION STATISTICS

ELECTOR'S OATH

(Sec. 3576 G. S. 1949)

You solemnly swear that you will be true and faithful to the state of Connecticut, and the constitution and government thereof, as a free and independent state, and to the constitution of the United States; and, whenever you shall be called to give your vote or suffrage touching any matter that concerns this state or the United States, you will give it as you shall judge will conduce to the best good of the same, without respect of persons or favor of any man; so help you God.

VOTE FOR PRESIDENT — 1940, 1944, 1948

HARTFORD COUNTY

TOWN	1940		1944		1948					
	Roosevelt Democrat	Wilkie Republican	Roosevelt Democrat	Dewey Republican	Dewey Republican	Truman Democrat	Thomas Socialist	Teichert Soc.-Labor	Wallace Peoples	Dobbs Soc. Wkrs.
Avon	472	608	469	632	753	441	18	1	12	
Berlin	1,150	1,248	1,340	1,391	1,645	1,236	9	6	33	2
Bloomfield	779	1,147	918	1,130	1,302	860	5	3	51	3
Bristol	7,045	4,719	7,950	5,723	6,397	8,699	64	6	99	14
Burlington	299	175	275	251	327	359	2		5	1
Canton	605	809	654	870	1,036	556	2		7	1
East Granby	130	247	146	247	299	179	1		4	
East Hartford	4,882	4,094	6,544	4,974	5,505	7,175	47	3	111	7
East Windsor	867	949	788	873	993	911	6	2	8	2
Enfield	3,951	2,160	4,021	2,202	2,277	4,172	16	5	34	5
Farmington	1,172	1,396	1,260	1,497	1,843	1,208	5	1	13	
Glastonbury	1,526	1,525	1,853	1,879	2,238	2,054	16	5	27	
Granby	209	581	287	631	797	266	5	1	3	1
Hartford	48,504	26,079	50,825	25,295	24,653	47,584	372	84	1,687	34
Hartland	52	112	53	151	173	47	1			
Manchester	5,787	5,492	6,741	6,612	7,792	7,164	55	8	125	6
Marlborough	149	138	165	153	211	153				
New Britain	18,135	9,453	20,841	10,884	12,560	19,499	163	64	751	48
Newington	1,065	1,293	1,365	1,684	2,088	1,444	21	9	53	5
Plainville	1,584	1,572	1,782	1,836	2,068	1,979	21	8	34	8
Rocky Hill	598	694	702	785	873	835	6		12	1
Simsbury	969	1,042	943	1,018	1,240	944	3	1	13	
Southington	2,067	1,925	2,323	2,116	2,446	2,716	31	8	27	
South Windsor	718	715	791	773	889	799	9		14	
Suffield	712	1,209	712	1,180	1,309	686	6		5	
West Hartford	5,899	12,200	8,290	13,498	15,693	6,753	147	24	398	5
Wethersfield	1,511	3,206	2,130	3,717	4,155	1,934	20	1	64	1
Windsor	2,220	2,385	2,396	2,387	2,787	2,605	22	1	68	4
Windsor Locks	1,279	809	1,277	835	913	1,616	6	1	26	4
Totals	114,336	87,982	127,841	95,224	105,262	124,874	1,079	242	3,684	152

VOTE FOR PRESIDENT

TOWN	1940		1944		1948					
	Roosevelt Democrat	Wilkie Republican	Roosevelt Democrat	Dewey Republican	Dewey Republican	Truman Democrat	Thomas Socialist	Teichert Soc.-Labor	Wallace Peoples	Dobbs Soc. Wkrs.
NEW HAVEN COUNTY										
Ansonia	5,548	3,533	5,083	3,764	4,328	5,072	52	39	143	11
Beacon Falls	468	408	498	371	467	596	6		34	
Bethany	72	250	99	272	359	82	6		18	
Branford	2,204	2,321	2,503	2,456	3,084	2,581	37	2	63	2
Cheshire	528	1,276	604	1,438	1,796	585	16	7	18	2
Derby	2,981	1,726	2,898	2,015	1,953	3,234	16	9	37	3
East Haven	1,952	2,224	2,159	2,461	2,969	2,254	43	8	66	6
Guilford	553	1,257	497	1,270	1,562	405	19	1	24	1
Hamden	4,239	7,086	4,688	7,708	8,721	4,340	153	8	151	10
Madison	247	1,002	287	997	1,155	250	11	1	20	
Meriden	11,635	8,666	11,038	9,152	9,392	10,728	130	18	200	25
Middlebury	280	806	307	982	1,106	278	11		8	1
Milford	3,623	4,619	4,109	5,968	7,068	3,570	94	10	112	3
Naugatuck	4,540	2,947	4,502	3,246	3,604	4,289	42	2	54	14
New Haven	45,559	29,704	44,948	28,221	31,032	43,086	872	123	1,814	77
North Branford	200	425	223	427	514	239	8		10	
North Haven	758	1,794	967	2,245	2,652	1,143	35	2	39	1
Orange	294	674	313	796	901	326	6	1	15	
Oxford	156	335	165	402	521	190	1		2	
Prospect	188	277	233	338	436	312	3	1	15	
Seymour	1,476	1,652	1,670	1,701	2,040	1,604	30	3	32	5
Southbury	246	489	241	569	776	294	6		13	
Wallingford	4,194	3,330	4,543	3,427	3,682	4,574	45	6	72	9
Waterbury	25,866	16,849	22,818	19,525	19,768	23,657	356	73	727	48
West Haven	7,650	7,965	7,394	7,647	9,115	7,241	134	33	167	23
Wolcott	377	411	373	573	687	431	8		12	1
Woodbridge	238	826	290	912	1,081	230	24	1	13	
Totals	126,072	102,852	123,450	108,883	120,769	121,591	2,164	348	3,879	242
NEW LONDON COUNTY										
Bozrah	303	167	289	168	269	264	1		7	1
Colchester	844	347	816	381	624	729	2	2	71	3
East Lyme	563	778	609	906	1,068	585	7		13	1
Franklin	75	174	96	198	210	126				1
Griswold	1,376	702	1,428	663	683	1,601	7		11	
Groton	1,996	2,209	2,875	2,341	3,164	2,253	24	4	51	5
Lebanon	259	372	267	368	461	238	1		7	
Ledyard	159	354	171	421	442	142	3		1	
Lisbon	192	266	208	269	305	264			4	
Lyme	91	365	117	352	448	77	4		12	
Montville	1,140	696	1,245	712	810	1,326	4		25	2
New London	6,874	4,592	6,730	4,844	5,348	6,467	58	6	247	6
North Stonington	176	350	140	379	422	179			7	
Norwich	8,992	6,268	8,923	6,306	6,750	9,371	61	14	121	10
Old Lyme	336	611	358	566	702	323	2		16	
Preston	220	403	251	385	421	242			5	
Salem	148	128	167	140	205	141			4	

VOTE FOR PRESIDENT

TOWN	1940		1944		1948					
	Roosevelt Democrat	Wilkie Republican	Roosevelt Democrat	Dewey Republican	Dewey Republican	Truman Democrat	Thomas Socialist	Teichert Soc.-Labor	Wallace Peoples	Dobbs Soc. Wkrs.
NEW LONDON COUNTY — *Continued*										
Sprague	692	371	711	384	406	785	2			
Stonington	2,485	2,530	2,515	2,415	2,608	2,867	28	5	43	4
Voluntown	211	106	177	155	155	227		4		
Waterford	1,154	1,551	1,211	1,800	1,915	1,218	8	3	44	1
Totals	28,286	23,340	29,304	24,153	27,416	29,425	212	38	689	34
FAIRFIELD COUNTY										
Bethel	899	1,408	831	1,456	1,637	742	12	5	25	2
Bridgeport	35,653	18,907	38,383	23,763	27,534	34,418	1,365	191	1,529	45
Brookfield	187	489	146	546	629	116	6		12	
Danbury	7,482	6,101	7,439	6,666	7,280	7,300	77	20	172	6
Darien	898	3,387	1,134	3,663	4,319	883	49	2	56	1
Easton	277	478	236	648	723	215	15	3	6	
Fairfield	4,673	5,401	5,128	6,874	8,580	4,690	160	42	156	4
Greenwich	5,625	11,319	6,157	11,188	12,697	5,485	120	31	248	6
Monroe	338	511	325	662	827	306	10	2	17	
New Canaan	1,015	2,552	1,163	2,571	3,035	942	46	6	62	
New Fairfield	93	306	108	407	508	78	1		4	
Newtown	852	1,140	895	1,284	1,569	731	23		24	
Norwalk	9,869	10,153	9,822	11,131	12,032	9,980	394	96	437	20
Redding	331	700	329	718	880	266	22		17	
Ridgefield	625	1,360	652	1,358	1,622	525	9	2	49	1
Shelton	2,738	2,132	2,909	2,311	2,754	2,971	40	19	103	5
Sherman	72	153	86	168	219	30	13		14	
Stamford	13,711	13,007	14,016	14,141	15,114	13,600	217	39	717	12
Stratford	5,117	5,267	5,772	7,011	7,938	4,882	168	27	241	7
Trumbull	932	1,543	1,008	1,987	2,459	750	47		51	
Weston	234	440	253	484	605	180	10		36	
Westport	1,643	2,941	1,884	3,387	4,016	1,325	69	9	116	1
Wilton	424	1,210	505	1,269	1,659	352	44		56	
Totals	93,688	90,905	99,181	103,693	118,636	90,767	2,917	494	4,148	110
WINDHAM COUNTY										
Ashford	228	140	249	159	178	245			13	1
Brooklyn	536	476	541	457	530	594	2	1	11	1
Canterbury	185	298	161	356	457	227	2	2	17	1
Chaplin	95	150	90	164	177	68	2		10	
Eastford	60	219	63	213	244	56			3	
Hampton	65	197	63	210	228	63	3		1	
Killingly	2,538	2,007	2,540	1,923	2,120	2,779	12	2	21	2
Plainfield	2,146	1,319	2,180	1,365	1,502	2,425	6		19	1
Pomfret	329	589	328	493	611	350	9		4	
Putnam	2,572	1,746	2,446	1,684	1,964	2,498	15	2	12	1
Scotland	63	151	75	157	149	76	1		4	
Sterling	287	331	242	336	325	296	4		4	

VOTE FOR PRESIDENT

TOWN	1940		1944		1948					
	Roosevelt Democrat	Wilkie Republican	Roosevelt Democrat	Dewey Republican	Dewey Republican	Truman Democrat	Thomas Socialist	Teichert Soc.-Labor	Wallace Peoples	Dobbs Soc. Wkrs.
WINDHAM COUNTY — *Continued*										
Thompson	1,586	834	1,566	849	1,015	1,601	3	1	15	
Windham	3,962	2,883	4,097	2,908	3,323	3,926	27	2	73	3
Woodstock	337	735	245	758	869	229	6	1	8	
Totals	14,989	12,075	14,886	12,032	13,692	15,433	92	11	215	10
LITCHFIELD COUNTY										
Barkhamsted	117	273	79	261	301	71	2		4	1
Bethlehem	105	230	90	301	344	95	3		3	
Bridgewater	96	191	81	210	249	62	4			
Canaan	147	222	127	246	255	97	4		4	
Colebrook	83	230	65	202	254	55	2		5	
Cornwall	147	341	119	308	356	115	5		11	
Goshen	93	239	101	231	310	122	1		3	
Harwinton	206	296	229	391	439	181	2		5	
Kent	184	483	209	426	510	161	13		21	
Litchfield	721	1,309	795	1,402	1,655	708	13	2	12	
Morris	121	244	112	212	280	119			7	1
New Hartford	444	562	438	540	630	421	9		11	
New Milford	1,062	1,696	1,046	1,808	1,877	909	30		27	3
Norfolk	330	637	328	568	587	378	2		2	
North Canaan	519	726	487	770	844	450	4			4
Plymouth	1,535	1,041	1,508	1,070	1,231	1,559	14		66	1
Roxbury	159	291	152	281	320	105	1		7	
Salisbury	480	1,100	531	1,015	1,157	415	14		4	1
Sharon	191	617	217	619	697	182	8		4	
Thomaston	1,039	1,160	940	1,131	1,328	1,010	10		20	2
Torrington	7,390	4,804	7,293	5,565	6,225	7,299	56	11	200	13
Warren	59	154	43	156	184	35	1			
Washington	274	884	315	784	947	214	11		15	
Watertown	1,788	1,999	1,588	2,245	2,387	1,553	27	4	45	7
Winchester	2,045	2,417	2,079	2,440	2,489	2,107	23	2	18	6
Woodbury	202	790	240	837	992	205	7	3	2	
Totals	19,537	22,936	19,212	24,019	26,848	18,628	266	22	496	39
MIDDLESEX COUNTY										
Chester	347	549	311	562	579	372	7		11	
Clinton	295	756	285	723	876	269	8	1	6	
Cromwell	711	755	772	861	977	834	3		10	
Deep River					776	680	9	4	4	
Durham	248	384	265	437	527	242	4		7	
East Haddam	587	520	718	497	669	610	3		25	1
East Hampton	836	921	854	1,008	1,146	911	9		13	
Essex	576	950	597	1,074	1,233	650	5	1	21	1
Haddam	492	642	491	652	738	491			24	2
Killingworth	145	179	126	203	230	131	4		5	
Middlefield	286	305	329	315	398	410			12	

VOTE FOR PRESIDENT

TOWN	1940		1944		1948					
	Roosevelt Democrat	Wilkie Republican	Roosevelt Democrat	Dewey Republican	Dewey Republican	Truman Democrat	Thomas Socialist	Teichert Soc.-Labor	Wallace Peoples	Dobbs Soc. Wkrs.
MIDDLESEX COUNTY — *Continued*										
Middletown	6,207	4,538	6,445	4,901	5,241	7,061	55	4	198	6
Old Saybrook	438	660	414	740	864	383	9	3	12	
Portland	1,152	1,133	1,157	1,215	1,293	1,438	10	2	10	2
Westbrook	181	434	170	439	572	127	7	6	12	1
Totals	13,044	13,436	13,551	14,315	16,119	14,609	133	21	370	13
TOLLAND COUNTY										
Andover	146	175	184	221	260	220	3		4	
Bolton	206	216	200	324	344	198	1		10	
Columbia	162	252	199	311	391	166	6	1	12	
Coventry	545	632	601	813	944	669	11		15	1
Ellington	615	602	639	638	719	698	6	3	32	
Hebron	242	272	255	317	326	294	6		9	2
Mansfield	509	851	610	912	1,150	515	23	1	36	
Somers	501	513	453	492	611	448	2		12	
Stafford	1,713	1,217	1,644	1,258	1,252	1,667	9	2	26	
Tolland	262	296	245	312	375	286	3		9	
Union	46	84	51	91	101	52	1			
Vernon	2,383	2,066	2,344	2,200	2,207	2,462	27	1	53	3
Willington	339	319	296	319	332	295	3		14	
Totals	7,669	7,495	7,721	8,208	9,012	7,970	101	8	232	6

SUMMARY — VOTE FOR PRESIDENT NOVEMBER 2, 1948

COUNTIES	Dewey Republican	Truman Democrat	Thomas Socialist	Teichert Soc. Labor	Wallace Peoples	Dobbs Soc. Wkrs.
Hartford	105,262	124,874	1,079	242	3,684	152
New Haven	120,769	121,591	2,164	348	3,879	242
New London	27,416	29,425	212	38	689	34
Fairfield	118,636	90,767	2,917	494	4,148	110
Windham	13,692	15,433	92	11	215	10
Litchfield	26,848	18,628	266	22	496	39
Middlesex	16,119	14,609	133	21	370	13
Tolland	9,012	7,970	101	8	232	6
Totals	437,754	423,297	6,964	1,184	13,713	606

Dewey (Rep.) over Truman (Dem.) for President, 14,457.

Presidential Electors (Republican) for Connecticut, 1948. Elizabeth R. McConaughy, Wilkie Bushby, Charles W. Deeds, Eleanor M. Brainard, Julius George Forstmann, Lebbeus F. Bissell, Ethel Downe, (John R. Byrne voting at meeting for George W. Berger).

SUMMARY OF VOTE FOR STATE OFFICERS, NOVEMBER 7, 1950

COUNTIES	Democratic Party						Republican Party					
	Bowles for Governor	Carroll for Lieut.-Gov.	McDonald for Secretary	Anastasio for Treasurer	Thatcher for Comptroller	Wechsler for Atty.-Gen.	Lodge for Governor	Allen for Lieut.-Gov.	Leopold for Secretary	Adorno for Treasurer	Zeller for Comptroller	Conway for Atty.-Gen.
Hartford	124,830	124,787	127,577	125,762	127,133	127,304	104,465	105,903	103,107	104,959	103,618	103,530
New Haven	124,980	127,589	128,368	127,301	127,906	127,866	121,785	120,204	119,703	120,833	120,333	120,428
New London	27,815	28,259	28,412	28,160	28,252	28,293	28,572	28,226	28,062	28,329	28,211	28,167
Fairfield	86,401	88,605	88,677	88,240	88,638	88,682	112,191	111,942	112,011	112,557	111,982	112,251
Windham	14,094	14,262	14,372	14,137	14,320	14,127	14,602	14,264	14,096	14,333	14,149	14,322
Litchfield	17,854	19,857	18,774	18,249	18,552	18,452	28,220	26,638	27,428	27,958	27,627	27,764
Middlesex	14,681	14,856	14,954	14,304	15,198	14,920	17,193	17,066	16,955	17,611	16,709	17,021
Tolland	8,749	8,819	8,916	8,801	8,893	8,858	9,390	9,389	9,279	9,393	9,315	9,330
Totals	419,404	427,034	430,050	424,954	428,892	428,502	436,418	433,632	430,641	435,973	431,944	432,813

Lodge (Rep.) over Bowles (Dem.) for Governor, 17,014; Allen (Rep.) over Carroll (Dem.) for Lieutenant-Governor, 6,598; Leopold (Rep.) over McDonald (Dem.) for Secretary, 591; Adorno (Rep.) over Anastasio (Dem.) for Treasurer, 11,019; Zeller (Rep.) over Thatcher (Dem.) for Comptroller, 3,052; Conway (Rep.) over Wechsler (Dem.) for Attorney-General, 4,311.

SUMMARY OF VOTE FOR STATE OFFICERS, NOVEMBER 7, 1950

COUNTIES	Socialist Party						Peoples Party					
	McLevy for Governor	Tong for Lieut.-Gov.	Secor for Secretary	Grossenbacker for Treasurer	Eccles for Comptroller	Schwartz for Atty.-Gen.	No Nomination for Governor	Trudeau for Lieut.-Gov.	Haven for Secretary	Arsenault for Treasurer	Gilden for Comptroller	No Nomination for Atty.-Gen.
Hartford	3,393	1,691	1,641	1,620	1,611	1,632		561	565	561	544	
New Haven	4,490	3,271	3,026	2,980	2,971	2,968		671	681	684	661	
New London	575	323	293	292	300	296		87	81	86	86	
Fairfield	13,154	10,459	10,356	10,352	10,396	10,323		660	672	693	671	
Windham	159	99	82	81	74	76		24	24	21	23	
Litchfield	683	331	311	314	302	295		82	93	90	90	
Middlesex	237	108	101	101	99	96		40	40	41	43	
Tolland	222	113	107	103	98	104		36	34	33	32	
Totals	22,913	16,395	15,917	15,843	15,851	15,790		2,161	2,190	2,209	2,150	

VOTE FOR UNITED STATES SENATORS AND REPRESENTATIVE AT LARGE, NOVEMBER 7, 1950

HARTFORD COUNTY	Democratic Party			Republican Party			Socialist Party			Peoples Party		
	Benton for U. S. Senator Unexpired Term	McMahon for U. S. Senator Full Term	Bogdanski for Rep.-at-Large	Bush for U. S. Senator Unexpired Term	Talbot for U. S. Senator Full Term	Sadlak for Rep.-at-Large	Gillespie for U. S. Senator Unexpired Term	Martino for U. S. Senator Full Term	Mayhew for Rep.-at-Large	No Nomination for U. S. Senator Unexpired Term	No Nomination for U. S. Senator Full Term	Robeson for Rep.-at-Large
Avon	600	652	575	791	722	814	9	10	11			3
Berlin	1,301	1,404	1,270	1,757	1,655	1,779	26	24	27			8
Bloomfield	1,127	1,255	1,076	1,442	1,329	1,463	18	15	15			11
Bristol	8,313	8,791	8,229	6,515	6,049	6,602	66	60	65			19
Burlington	365	390	348	371	348	383	4	2	2			1
Canton	632	689	588	1,010	934	1,037	4	4	4			0
East Granby	170	182	158	280	269	291	5	4	6			1
East Hartford	7,550	7,961	7,484	5,009	4,592	5,082	97	90	89			24
East Windsor	981	999	954	981	965	1,000	8	7	9			1
Enfield	4,028	4,158	3,910	2,165	2,027	2,270	7	7	8			19
Farmington	1,179	1,344	1,123	1,810	1,662	1,859	13	10	21			0
Glastonbury	2,241	2,424	2,180	2,319	2,133	2,376	17	17	17			6
Granby	333	374	289	821	775	842	3	3	6			6
Hartford	47,899	49,822	47,251	22,676	20,970	23,244	523	502	490			264
Hartland	57	66	47	171	162	182	1	1	1			0
Manchester	7,321	8,039	7,032	7,508	6,812	7,775	64	58	72			34
Marlborough	239	245	219	223	215	238	0	0	0			0
New Britain	18,178	18,785	18,163	11,741	11,162	11,720	347	379	346			146
Newington	1,868	2,036	1,844	2,298	2,130	2,318	42	38	42			8
Plainville	2,146	2,256	2,125	2,330	2,220	2,352	36	33	36			10
Rocky Hill	845	920	803	952	875	979	11	9	14			4
Simsbury	938	1,061	916	1,309	1,189	1,336	7	5	4			0
Southington	2,801	2,967	2,794	2,515	2,350	2,525	23	22	22			4
South Windsor	781	834	736	921	879	964	19	15	22			1
Suffield	927	982	899	1,294	1,241	1,324	3	2	2			2
West Hartford	8,329	9,637	8,128	15,321	13,993	15,499	165	156	160			62
Wethersfield	2,302	2,599	2,252	4,132	3,831	4,172	33	34	33			6
Windsor	3,173	3,483	3,163	2,998	2,686	3,021	34	34	33			9
Windsor Locks	1,492	1,533	1,483	992	950	1,002	12	10	9			3
Totals	128,116	135,888	126,039	102,652	95,125	104,449	1,597	1,551	1,566			652

VOTE FOR UNITED STATES SENATORS AND REPRESENTATIVE AT LARGE, NOVEMBER 7, 1950

NEW HAVEN COUNTY	Democratic Party			Republican Party			Socialist Party			Peoples Party		
	Benton for U. S. Senator Unexpired Term	McMahon for U. S. Senator Full Term	Bogdanski for Rep.-at-Large	Bush for U. S. Senator Unexpired Term	Talbot for U. S. Senator Full Term	Sadlak for Rep.-at-Large	Gillespie for U. S. Senator Unexpired Term	Martino for U. S. Senator Full Term	Mayhew for Rep.-at-Large	No Nomination for U. S. Senator Unexpired Term	No Nomination for U. S. Senator Full Term	Robeson for Rep.-at-Large
Ansonia	4,736	4,831	4,722	4,474	4,370	4,483	40	41	42			26
Beacon Falls	628	625	617	497	505	508	11	9	10			4
Bethany	144	172	129	415	390	426	1	1	2			2
Branford	3,124	3,285	3,110	3,161	3,010	3,153	45	42	45			9
Cheshire	636	738	625	1,789	1,685	1,800	23	22	23			5
Derby	3,269	3,306	3,283	1,616	1,574	1,608	20	22	18			6
East Haven	2,724	2,844	2,726	2,768	2,649	2,766	60	58	59			13
Guilford	595	662	559	1,635	1,569	1,668	5	5	5			8
Hamden	5,181	5,747	5,136	8,927	8,374	8,971	108	102	106			40
Madison	395	442	388	1,251	1,204	1,257	3	2	3			1
Meriden	11,347	11,790	11,532	8,896	8,463	8,713	293	284	278			57
Middlebury	327	388	308	1,111	1,061	1,126	19	19	20			4
Milford	3,712	3,947	3,630	5,949	5,728	6,025	315	304	319			18
Naugatuck	4,274	4,285	4,246	3,288	3,247	3,313	61	64	60			18
New Haven	44,884	46,544	44,863	31,348	29,646	31,256	762	740	751			279
North Branford	340	384	326	581	540	589	8	5	7			2
North Haven	1,666	1,859	1,654	2,942	2,749	2,956	19	20	23			8
Orange	352	399	334	1,043	995	1,056	0	0	6			5
Oxford	205	222	197	532	516	533	6	4	9			2
Prospect	392	399	369	483	474	501	15	15	14			6
Seymour	1,545	1,597	1,542	2,014	1,956	2,021	24	24	24			9
Southbury	306	328	294	702	683	705	20	19	22			4
Wallingford	4,651	4,861	4,652	3,664	3,456	3,660	52	51	50			11
Waterbury	24,443	24,857	24,281	20,428	20,002	20,580	820	814	809			152
West Haven	7,488	7,804	7,493	8,840	8,537	8,865	192	191	192			38
Wolcott	474	517	456	742	702	748	19	18	17			4
Woodbridge	268	333	254	1,086	1,021	1,091	8	8	9			2
Totals	128,106	133,166	127,726	120,182	115,106	120,378	2,949	2,884	2,923			733

VOTE FOR UNITED STATES SENATORS AND REPRESENTATIVE AT LARGE, NOVEMBER 7, 1950

NEW LONDON COUNTY	Democratic Party			Republican Party			Socialist Party			Peoples Party		
	Benton for U. S. Senator Unexpired Term	McMahon for U. S. Senator Full Term	Bogdanski for Rep.-at-Large	Bush for U. S. Senator Unexpired Term	Talbot for U. S. Senator Full Term	Sadlak for Rep.-at-Large	Gillespie for U. S. Senator Unexpired Term	Martino for U. S. Senator Full Term	Mayhew for Rep.-at-Large	No Nomination for U. S. Senator Unexpired Term	No Nomination for U. S. Senator Full Term	Robeson for Rep.-at-Large
Bozrah	241	246	240	344	339	345	1	1	1			0
Colchester	880	907	854	673	645	698	7	7	7			1
East Lyme	642	700	648	1,113	1,057	1,108	4	4	5			0
Franklin	118	127	117	201	197	204	0	0	0			0
Griswold	1,458	1,494	1,473	666	630	647	15	13	14			3
Groton	2,575	2,705	2,573	3,177	3,050	3,172	18	18	18			7
Lebanon	330	346	319	468	457	474	0	0	0			0
Ledyard	171	194	162	383	369	391	0	0	0			0
Lisbon	224	244	222	321	302	323	0	0	0			0
Lyme	124	142	118	458	439	459	4	4	4			0
Montville	1,240	1,256	1,238	848	830	846	10	10	10			5
New London	5,998	6,303	5,953	4,779	4,501	4,807	54	49	49			22
North Stonington	201	224	191	394	374	398	4	4	4			0
Norwich	8,410	8,629	8,424	7,240	7,018	7,235	122	123	124			33
Old Lyme	358	394	352	774	739	781	3	1	1			1
Preston	214	244	203	453	428	455	0	0	0			0
Salem	175	191	180	203	186	197	1	1	1			0
Sprague	697	711	706	465	449	457	9	8	7			2
Stonington	2,790	2,845	2,783	2,968	2,914	2,971	25	25	25			10
Voluntown	221	223	223	138	137	136	1	1	1			0
Waterford	1,327	1,442	1,284	2,085	1,977	2,097	14	10	11			2
Totals	28,394	29,567	28,263	28,151	27,038	28,201	292	279	282			86

VOTE FOR UNITED STATES SENATORS AND REPRESENTATIVE AT LARGE, NOVEMBER 7, 1950

FAIRFIELD COUNTY	Democratic Party			Republican Party			Socialist Party			Peoples Party		
	Benton for U. S. Senator Unexpired Term	McMahon for U. S. Senator Full Term	Bogdanski for Rep.-at-Large	Bush for U. S. Senator Unexpired Term	Talbot for U. S. Senator Full Term	Sadlak for Rep.-at-Large	Gillespie for U. S. Senator Unexpired Term	Martino for U. S. Senator Full Term	Mayhew for Rep.-at-Large	No Nomination for U. S. Senator Unexpired Term	No Nomination for U. S. Senator Full Term	Robeson for Rep.-at-Large
Bethel	804	828	802	1,495	1,468	1,490	29	30	30			0
Bridgeport	30,562	31,615	30,401	23,786	22,921	23,838	6,822	6,685	7,003			255
Brookfield	142	159	127	663	647	675	4	4	3			1
Danbury	7,534	7,685	7,519	7,105	6,954	7,118	130	128	130			25
Darien	1,024	1,258	985	4,165	3,937	4,189	31	24	30			9
Easton	250	296	231	813	766	812	38	37	42			5
Fairfield	5,181	5,433	4,944	8,167	7,930	8,374	570	564	597			33
Greenwich	5,188	5,790	5,229	12,938	12,321	12,878	58	50	58			32
Monroe	401	420	370	824	802	842	32	31	40			3
New Canaan	1,074	1,246	1,049	2,844	2,670	2,856	12	12	12			15
New Fairfield	116	125	105	566	557	574	3	3	3			1
Newtown	866	956	811	1,476	1,402	1,504	23	18	29			1
Norwalk	9,147	9,756	9,066	10,718	10,170	10,737	1,023	988	1,051			75
Redding	361	400	351	831	794	835	2	2	7			0
Ridgefield	591	655	572	1,413	1,347	1,432	5	5	4			9
Shelton	3,335	3,416	3,352	2,650	2,569	2,632	70	71	70			9
Sherman	61	71	49	209	200	215	2	1	4			2
Stamford	14,295	15,271	14,048	14,769	13,811	14,895	170	167	167			105
Stratford	5,257	5,585	5,138	7,295	7,112	7,342	705	685	716			52
Trumbull	1,045	1,122	959	2,676	2,613	2,722	189	180	198			13
Weston	316	374	296	629	573	634	5	4	5			7
Westport	1,530	1,734	1,474	3,919	3,727	3,968	86	79	84			23
Wilton	601	673	563	1,614	1,544	1,641	19	17	19			7
Totals	89,681	94,868	88,441	111,565	106,835	112,203	10,028	9,785	10,302			682

VOTE FOR UNITED STATES SENATORS AND REPRESENTATIVE AT LARGE, NOVEMBER 7, 1950

WINDHAM COUNTY	Democratic Party			Republican Party			Socialist Party			Peoples Party		
	Benton for U. S. Senator Unexpired Term	McMahon for U. S. Senator Full Term	Bogdanski for Rep.-at-Large	Bush for U. S. Senator Unexpired Term	Talbot for U. S. Senator Full Term	Sadlak for Rep.-at-Large	Gillespie for U. S. Senator Unexpired Term	Martino for U. S. Senator Full Term	Mayhew for Rep.-at-Large	No Nomination for U. S. Senator Unexpired Term	No Nomination for U. S. Senator Full Term	Robeson for Rep.-at-Large
Ashford	259	269	254	184	178	191	0	0	0			0
Brooklyn	584	607	577	577	558	583	6	7	6			0
Canterbury	254	265	251	444	436	448	1	1	0			2
Chaplin	96	108	94	176	167	178	0	91	0			0
Eastford	49	49	37	239	239	250	1	1	1			1
Hampton	77	82	71	270	265	275	0	0	0			0
Killingly	2,482	2,576	2,454	2,145	2,080	2,165	9	9	9			5
Plainfield	2,223	2,309	2,167	1,693	1,623	1,727	14	12	13			2
Pomfret	338	375	329	598	571	601	4	4	4			0
Putnam	2,305	2,364	2,269	1,890	1,861	1,908	7	6	6			1
Scotland	66	77	64	176	165	175	1	1	1			0
Sterling	299	303	303	294	296	298	3	2	2			0
Thompson	1,421	1,426	1,404	910	921	932	7	5	10			2
Windham	3,651	3,799	3,622	3,658	3,504	3,678	20	18	24			4
Woodstock	279	316	260	840	806	849	3	2	3			3
Totals	14,383	14,925	14,156	14,094	13,670	14,258	76	160	79			20

VOTE FOR UNITED STATES SENATORS AND REPRESENTATIVE AT LARGE, NOVEMBER 7, 1950

LITCHFIELD COUNTY	Democratic Party			Republican Party			Socialist Party			Peoples Party		
	Benton for U. S. Senator Unexpired Term	McMahon for U. S. Senator Full Term	Bogdanski for Rep.-at-Large	Bush for U. S. Senator Unexpired Term	Talbot for U. S. Senator Full Term	Sadlak for Rep.-at-Large	Gillespie for U. S. Senator Unexpired Term	Martino for U. S. Senator Full Term	Mayhew for Rep.-at-Large	No Nomination for U. S. Senator Unexpired Term	No Nomination for U. S. Senator Full Term	Robeson for Rep.-at-Large
Barkhamsted	79	89	69	312	304	319	2	2	2			2
Bethlehem	147	155	139	344	337	345	0	0	2			1
Bridgewater	103	107	88	265	261	276	0	0	0			2
Canaan	94	102	89	266	258	268	1	1	1			1
Colebrook	55	63	51	259	251	261	2	2	2			0
Cornwall	117	139	113	394	373	394	2	2	2			2
Goshen	127	135	122	335	329	340	0	0	1			0
Harwinton	214	240	188	531	521	552	2	2	3			2
Kent	178	227	178	521	481	515	4	3	3			5
Litchfield	728	839	698	1,628	1,529	1,647	8	8	11			1
Morris	144	156	141	279	266	281	3	3	3			2
New Hartford	478	508	477	687	664	692	6	3	3			0
New Milford	983	1,019	971	1,873	1,834	1,885	26	26	27			7
Norfolk	389	401	389	603	589	604	0	0	0			0
North Canaan	395	438	380	908	865	917	4	5	4			0
Plymouth	1,699	1,804	1,613	1,366	1,286	1,452	13	13	16			8
Roxbury	133	139	129	302	293	305	4	6	5			0
Salisbury	490	554	459	1,137	1,070	1,152	5	5	5			1
Sharon	195	213	198	685	666	682	2	1	2			1
Thomaston	1,041	1,125	1,058	1,488	1,405	1,478	19	19	17			3
Torrington	6,962	6,931	6,964	6,366	6,416	6,366	101	90	89			48
Warren	40	52	39	191	178	188	0	0	2			0
Washington	224	278	215	868	818	874	18	15	18			0
Watertown	1,525	1,613	1,514	2,280	2,190	2,291	52	50	50			6
Winchester	1,877	1,970	1,879	2,697	2,603	2,695	23	24	23			6
Woodbury	257	297	230	984	953	1,003	10	9	9			3
Totals	18,674	19,594	18,391	27,569	26,740	27,782	307	289	300			101

VOTE FOR UNITED STATES SENATORS AND REPRESENTATIVE AT LARGE, NOVEMBER 7, 1950

MIDDLESEX COUNTY	Democratic Party			Republican Party			Socialist Party			Peoples Party		
	Benton for U. S. Senator Unexpired Term	McMahon for U. S. Senator Full Term	Bogdanski for Rep.-at-Large	Bush for U. S. Senator Unexpired Term	Talbot for U. S. Senator Full Term	Sadlak for Rep.-at-Large	Gillespie for U. S. Senator Unexpired Term	Martino for U. S. Senator Full Term	Mayhew for Rep.-at-Large	No Nomination for U. S. Senator Unexpired Term	No Nomination for U. S. Senator Full Term	Robeson for Rep.-at-Large
Chester	407	464	406	592	541	595	2	1	1			1
Clinton	359	401	352	936	896	944	4	2	3			3
Cromwell	763	866	737	1,049	951	1,071	16	14	16			1
Deep River	714	757	695	719	679	725	7	3	5			1
Durham	275	297	264	548	530	562	3	4	4			2
East Haddam	627	662	624	746	713	746	4	5	5			4
East Hampton	1,061	1,135	1,059	1,144	1,069	1,145	5	5	5			1
Essex	831	859	825	1,253	1,222	1,256	5	4	7			0
Haddam	528	565	505	755	728	770	4	1	2			2
Killingworth	178	184	162	230	228	244	2	2	1			1
Middlefield	441	471	427	431	400	440	2	4	0			3
Middletown	6,839	7,297	6,823	5,743	5,272	5,752	1	33	33			17
Old Saybrook	459	518	447	853	794	863	37	4	4			0
Portland	1,364	1,461	1,366	1,368	1,266	1,359	4	7	7			3
Westbrook	183	215	184	539	507	537	3	3	3			5
Totals	15,029	16,152	14,876	16,906	15,796	17,009	99	92	96			44

VOTE FOR UNITED STATES SENATORS AND REPRESENTATIVE AT LARGE, NOVEMBER 7, 1950

TOLLAND COUNTY	Democratic Party			Republican Party			Socialist Party			Peoples Party		
	Benton for U. S. Senator Unexpired Term	McMahon for U. S. Senator Full Term	Bogdanski for Rep.-at-Large	Bush for U. S. Senator Unexpired Term	Talbot for U. S. Senator Full Term	Sadlak for Rep.-at-Large	Gillespie for U. S. Senator Unexpired Term	Martino for U. S. Senator Full Term	Mayhew for Rep.-at-Large	No Nomination for U. S. Senator Unexpired Term	No Nomination for U. S. Senator Full Term	Robeson for Rep.-at-Large
Andover	266	293	256	295	271	303	2	2	3			1
Bolton	208	225	199	383	363	391	1	2	1			1
Columbia	198	214	181	390	373	404	2	2	2			4
Coventry	950	996	942	898	846	900	3	3	4			8
Ellington	727	764	683	767	727	811	16	16	16			8
Hebron	323	334	321	367	355	369	1	1	1			1
Mansfield	805	918	732	1,105	997	1,168	9	7	7			2
Somers	544	573	498	639	619	678	7	6	6			0
Stafford	1,766	1,795	1,737	1,164	1,135	1,193	7	7	7			2
Tolland	330	353	297	416	395	447	5	4	5			2
Union	60	59	53	89	90	95	0	0	1			0
Vernon	2,530	2,624	2,385	2,310	2,215	2,491	40	38	37			6
Willington	323	338	309	369	357	382	0	0	0			0
Totals	9,030	9,486	8,593	9,192	8,743	9,632	93	88	90			35

VOTE FOR UNITED STATES SENATORS AND REPRESENTATIVE AT LARGE, NOVEMBER 7, 1950

COUNTIES	Democratic Party			Republican Party			Socialist Party			Peoples Party		
	Benton for U. S. Senator Unexpired Term	McMahon for U. S. Senator Full Term	Bogdanski for Rep.-at-Large	Bush for U. S. Senator Unexpired Term	Talbot for U. S. Senator Full Term	Sadlak for Rep.-at-Large	Gillespie for U. S. Senator Unexpired Term	Martino for U. S. Senator Full Term	Mayhew for Rep.-at-Large	No Nomination for U. S. Senator Unexpired Term	No Nomination for U. S. Senator Full Term	Robeson for Rep.-at-Large
Hartford	128,116	135,888	126,039	102,652	95,125	104,449	1,597	1,551	1,566			652
New Haven	128,106	133,166	127,726	120,182	115,106	120,378	2,949	2,884	2,923			733
New London	28,394	29,567	28,263	28,151	27,038	28,201	292	279	282			86
Fairfield	89,681	94,868	88,441	111,565	106,835	112,203	10,028	9,785	10,302			682
Windham	14,383	14,925	14,156	14,094	13,670	14,258	76	160	79			20
Litchfield	18,674	19,594	18,391	27,569	26,740	27,782	307	289	300			101
Middlesex	15,029	16,152	14,876	16,906	15,796	17,009	99	92	96			44
Tolland	9,030	9,486	8,593	9,192	8,743	9,632	93	88	90			35
Totals	431,413	453,646	426,485	430,311	409,053	433,912	15,441	15,128	15,638			2,353

Benton (Dem.) over Bush (Rep.) for U. S. Senator, unexpired term, 1,102; McMahon (Dem.) over Talbot (Rep.) for U. S. Senator, full term, 44,593; Sadlak (Rep.) over Bogdanski (Dem.) for Representative-at-Large, 7,427.

VOTE FOR REPRESENTATIVE IN CONGRESS

NOVEMBER 7, 1950

FIRST DISTRICT

HARTFORD COUNTY	Ribicoff Democrat	Schwolsky Republican	Cohen Peoples
Avon	667	719	3
Berlin	1,372	1,681	10
Bloomfield	1,264	1,316	8
Bristol	8,477	6,357	18
Burlington	363	369	0
Canton	686	945	0
East Granby	178	274	1
East Hartford	7,909	4,654	21
East Windsor	1,001	960	1
Enfield	4,056	2,133	14
Farmington	1,327	1,666	1
Glastonbury	2,455	2,103	0
Granby	364	783	6
Hartford	49,249	21,246	215
Hartland	54	175	1
Manchester	7,874	6,952	25
Marlborough	246	215	0
New Britain	18,349	11,448	161
Newington	2,034	2,128	8
Plainville	2,186	2,280	11
Rocky Hill	918	884	4
Simsbury	1,058	1,187	0
Southington	2,866	2,457	3
South Windsor	846	870	1
Suffield	951	1,274	2
West Hartford	9,993	13,614	55
Wethersfield	2,595	3,823	5
Windsor	3,402	2,771	10
Windsor Locks	1,518	967	3
Totals	134,258	96,251	587

Ribicoff's (Dem.) plurality, 38,007

VOTE FOR REPRESENTATIVE IN CONGRESS

NOVEMBER 7, 1950

SECOND DISTRICT

MIDDLESEX COUNTY	Woodhouse Democrat	Seely-Brown Republican
Chester	418	581
Clinton	368	931
Cromwell	775	1,037
Deep River	617	706
Durham	267	559
East Haddam	640	732
East Hampton	1,067	1,135
Essex	837	1,247
Haddam	528	760
Killingworth	176	233
Middlefield	426	444
Middletown	6,855	5,737
Old Saybrook	460	852
Portland	1,358	1,367
Westbrook	193	527
NEW LONDON COUNTY		
Bozrah	238	346
Colchester	865	688
East Lyme	649	1,105
Franklin	118	202
Griswold	1,444	685
Groton	2,588	3,212
Lebanon	330	469
Ledyard	172	383
Lisbon	219	327
Lyme	133	447
Montville	1,223	861
New London	5,896	4,879
North Stonington	202	398
Norwich	8,355	7,283
Old Lyme	378	756
Preston	208	460
Salem	179	200
Sprague	697	463
Stonington	2,792	2,971
Voluntown	224	136
Waterford	1,326	2,086
Carried forward	43,221	45,205

VOTE FOR REPRESENTATIVE IN CONGRESS

NOVEMBER 7, 1950

SECOND DISTRICT (Continued)

TOLLAND COUNTY	Woodhouse Democrat	Seely-Brown Republican
Brought forward	43,221	45,205
Andover	272	290
Bolton	206	384
Columbia	191	395
Coventry	952	888
Ellington	724	769
Hebron	324	366
Mansfield	838	1,074
Somers	537	648
Stafford	1,756	1,174
Tolland	329	420
Union	62	89
Vernon	2,536	2,313
Willington	329	356
WINDHAM COUNTY		
Ashford	257	190
Brooklyn	580	586
Canterbury	257	443
Chaplin	95	178
Eastford	50	238
Hampton	71	275
Killingly	2,476	2,162
Plainfield	2,107	1,826
Pomfret	347	616
Putnam	2,289	1,948
Scotland	74	171
Sterling	293	307
Thompson	1,421	936
Windham	3,643	3,665
Woodstock	286	835
Totals	66,523	68,747

Seely-Brown's (Rep.) plurality, 2,224

VOTE FOR REPRESENTATIVE IN CONGRESS
NOVEMBER 7, 1950

THIRD DISTRICT

NEW HAVEN COUNTY (In Part)	McGuire Democrat	Foote Republican	Marsalka Peoples
Bethany	138	421	0
Branford	3,216	3,078	9
Cheshire	649	1,776	5
East Haven	2,814	2,674	13
Guilford	718	1,495	9
Hamden	5,363	8,748	37
Madison	417	1,225	1
Meriden	11,534	8,716	58
Milford	3,721	5,951	19
New Haven	45,324	30,823	262
North Branford	387	544	3
North Haven	1,745	2,862	7
Orange	368	1,028	3
Wallingford	5,069	3,220	10
West Haven	7,640	8,680	40
Woodbridge	288	1,063	2
Totals	89,391	82,304	478

McGuire's (Dem.) plurality, 7,087

FOURTH DISTRICT

FAIRFIELD COUNTY	Carroll Democrat	Morano Republican	Nichols Socialist
Bethel	854	1,443	29
Bridgeport	30,217	23,970	6,978
Brookfield	132	672	3
Danbury	7,748	6,887	124
Darien	1,016	4,167	33
Easton	242	806	41
Fairfield	4,945	8,372	603
Greenwich	5,163	12,883	69
Monroe	379	832	40
New Canaan	1,069	2,841	17
New Fairfield	128	555	3
Newtown	898	1,426	23
Norwalk	9,086	10,769	1,020
Redding	384	808	2
Ridgefield	593	1,414	5
Shelton	3,363	2,618	70
Sherman	59	208	2
Stamford	13,947	15,116	165
Stratford	5,133	7,247	728
Trumbull	976	2,658	189
Weston	300	640	5
Westport	1,480	3,970	86
Wilton	570	1,637	20
Totals	88,682	111,939	10,255

Morano's (Rep.) plurality, 23,257

VOTE FOR REPRESENTATIVE IN CONGRESS

NOVEMBER 7, 1950

FIFTH DISTRICT

LITCHFIELD COUNTY	Lynch Democrat	Patterson Republican	Ring Socialist	Staneslow Peoples
Barkhamsted	68	321	1	2
Bethlehem	139	347	1	1
Bridgewater	92	276	1	0
Canaan	83	275	1	1
Colebrook	49	263	2	0
Cornwall	107	404	2	0
Goshen	123	341	0	0
Harwinton	178	567	2	2
Kent	179	520	4	4
Litchfield	667	1,690	9	1
Morris	133	289	3	0
New Hartford	470	700	0	0
New Milford	954	1,904	26	6
Norfolk	389	604	0	0
North Canaan	372	932	4	0
Plymouth	1,596	1,464	13	4
Roxbury	118	314	6	1
Salisbury	447	1,174	5	1
Sharon	195	685	2	1
Thomaston	996	1,539	17	2
Torrington	6,859	6,479	90	46
Warren	35	195	0	0
Washington	201	895	16	0
Watertown	1,488	2,318	50	7
Winchester	1,864	2,715	23	5
Woodbury	231	1,015	7	3
NEW HAVEN COUNTY				
Ansonia	4,661	4,544	39	28
Beacon Falls	583	548	9	4
Derby	3,256	1,625	18	6
Middlebury	307	1,134	17	4
Naugatuck	3,734	3,801	57	19
Oxford	186	548	6	2
Prospect	343	531	14	9
Seymour	1,518	2,041	25	9
Southbury	295	710	21	3
Waterbury	23,397	21,432	803	155
Wolcott	439	775	17	2
Totals	56,752	65,915	1,311	328

Patterson's (Rep.) plurality, 9,163

VOTE FOR STATE SENATORS, NOVEMBER 7, 1950

FIRST DISTRICT	Ward Democrat	MacRae Republican
Hartford, Wards 8, 9, 10, 13, 14, 15 and first voting precinct of Ward 11	19,031	11,391

Ward's (Dem.) plurality, 7,640

SECOND DISTRICT	Borden Democrat	Nassau Republican
Hartford, Wards 3, 4, 5, 6, 12, first voting precinct of Ward 1, second and third voting precincts of Ward 11	17,191	8,246

Borden's (Dem.) plurality, 8,945

THIRD DISTRICT	Lombardo Democrat	Pallotti Republican
Hartford, Wards 2 and 7 and second, third and fourth voting precincts of Ward 1	10,481	4,212

Lombardo's (Dem.) plurality, 6,269

FOURTH DISTRICT	Boldi Democrat	Watson Republican
East Hartford	7,663	4,925
Glastonbury	2,203	2,364
Manchester	7,126	7,717
Marlborough	212	244
Newington	1,847	2,327
Rocky Hill	798	992
South Windsor	734	975
Wethersfield	2,212	4,222
Totals	22,795	23,766

Watson's (Rep.) plurality, 971

FIFTH DISTRICT	DiPietro Democrat	Hall Republican
Avon	574	812
Berlin	1,199	1,849
Bristol	8,186	6,640
Burlington	340	383
Farmington	1,117	1,868
Plainville	2,116	2,363
Southington	2,785	2,540
West Hartford	8,192	15,482
Totals	24,509	31,937

Hall's (Rep.) plurality, 7,428

VOTE FOR STATE SENATORS, NOVEMBER 7, 1950

SIXTH DISTRICT	Cichowski Democrat	Kata Republican
New Britain	18,062	11,828

Cichowski's (Dem.) plurality, 6,234

SEVENTH DISTRICT	Monchun Democrat	Smith Republican
Bloomfield	1,095	1,464
Canton	586	1,038
East Granby	160	290
East Windsor	969	992
Enfield	4,018	2,180
Granby	302	845
Hartland	42	184
Simsbury	918	1,329
Suffield	915	1,310
Windsor	3,255	2,929
Windsor Locks	1,488	999
Totals	13,748	13,560

Monchun's (Dem.) plurality, 188

EIGHTH DISTRICT	Foley Democrat	Barclay Republican
New Haven, Wards 13, 14, 15, 16, 17, 18, 19, 20, 28 and 31	12,762	8,769

Foley's (Dem.) plurality, 3,993

NINTH DISTRICT	Fischman Democrat	Alprovis Republican
New Haven, Wards 1, 2, 3, 4, 21, 22, 23, 24, 29 and 30	13,120	11,784

Fischman's (Dem.) plurality, 1,336

TENTH DISTRICT	Murphy Democrat	Romano Republican
New Haven, Wards 5, 6, 7, 8, 9 and 10	8,392	4,457

Murphy's (Dem.) plurality, 3,935

ELEVENTH DISTRICT	Avallone Democrat	Lenzi Republican
New Haven, Wards 11, 12, 25, 26, 27, 32 and 33	10,024	6,832

Avallone's (Dem.) plurality, 3,192

VOTE FOR STATE SENATORS, NOVEMBER 7, 1950

TWELFTH DISTRICT	James Democrat	Jaspers Republican
Branford	3,150	3,115
East Haven	2,712	2,785
Guilford	562	1,670
Hamden	5,194	8,936
Madison	384	1,259
North Branford	345	581
North Haven	1,688	2,929
Wallingford	4,663	3,659
Totals	18,698	24,934

Jaspers' (Rep.) plurality, 6,236

THIRTEENTH DISTRICT	Remy Democrat	Thomas Republican
Meriden	11,414	8,849

Remy's (Dem.) plurality, 2,565

FOURTEENTH DISTRICT	Carpenter Democrat	Merwin Republican
Bethany	129	428
Cheshire	637	1,790
Milford	3,660	5,991
Naugatuck	4,270	3,294
Orange	337	1,055
Prospect	379	492
West Haven	7,516	8,838
Wolcott	469	735
Woodbridge	261	1,089
Totals	17,658	23,712

Merwin's (Rep.) plurality, 6,054

FIFTEENTH DISTRICT	Bradley Democrat	Summa Republican	Baskerville Socialist
Waterbury, Wards 1, 2 and 3	14,745	14,136	516

Bradley's (Dem.) plurality, 609

SIXTEENTH DISTRICT	Sullivan Democrat	Berube Republican	Barringer Socialist
Waterbury, Wards 4 and 5	9,807	6,125	305

Sullivan's (Dem.) plurality, 3,682

VOTE FOR STATE SENATORS, NOVEMBER 7, 1950

SEVENTEENTH DISTRICT	Burkitt Democrat	Ablondi Republican
Ansonia	4,744	4,467
Beacon Falls	630	498
Derby	3,294	1,595
Middlebury	319	1,118
Oxford	189	547
Seymour	1,486	2,071
Southbury	299	704
Totals	10,961	11,000

Ablondi's (Rep.) plurality, 39

EIGHTEENTH DISTRICT	Reagan Democrat	Farnham Republican
Groton	2,583	3,143
New London	5,867	4,868
Totals	8,450	8,011

Reagan's (Dem.) plurality, 439

NINETEENTH DISTRICT	Longo Democrat	Storms Republican	Waterman Socialist
Ledyard	152	396	0
Norwich	8,431	7,190	128
Preston	210	462	0
Totals	8,793	8,048	128

Longo's (Dem.) plurality, 745

TWENTIETH DISTRICT	Hubbard Democrat	Clarke Republican
Bozrah	239	346
Colchester	867	682
East Lyme	650	1,105
Franklin	112	207
Griswold	1,464	654
Lyme	119	462
Lebanon	335	465
Lisbon	222	322
Montville	1,246	841
No. Stonington	197	398
Old Lyme	352	783
Salem	171	205
Sprague	704	458
Stonington	2,814	2,942
Voluntown	229	131
Waterford	1,307	2,078
Totals	11,028	12,079

Clarke's (Rep.) plurality, 1,051

VOTE FOR STATE SENATORS, NOVEMBER 7, 1950

TWENTY-FIRST DISTRICT	Leipner Democrat	Palladino Republican	Demas Socialist	Demas Independence
Bridgeport, Voting Districts 1, 2, 3, 4 and 5	9,528	7,854	2,614	29

Leipner's (Dem.) plurality, 1,674

TWENTY-SECOND DISTRICT	Herman Democrat	Derman Republican	Eccles Socialist	Eccles Independence
Bridgeport, Voting Districts 6, 7, 8 and 11	9,361	8,267	1,927	23

Herman's (Dem.) plurality, 1,094

TWENTY-THIRD DISTRICT	Tedesco Democrat	Bober Republican	Tait Socialist	Tait Independence
Bridgeport, Voting Districts 9, 10 and 12	11,298	7,543	2,746	26

Tedesco's (Dem.) plurality, 3,755

TWENTY-FOURTH DISTRICT	Doran Democrat	Iles Republican
Bethel	820	1,478
Brookfield	132	670
Danbury	7,616	7,018
New Fairfield	114	567
Redding	384	808
Ridgefield	610	1,399
Sherman	55	211
Totals	9,731	12,151

Iles' (Rep.) plurality, 2,420

TWENTY-FIFTH DISTRICT	Rubens Democrat	Peterson Republican	Blees Socialist
Easton	230	825	35
Fairfield	4,959	8,360	597
Monroe	355	850	39
Newtown	819	1,498	19
Shelton	3,372	2,619	66
Stratford	5,100	7,399	718
Trumbull	963	2,742	176
Weston	292	648	2
Westport	1,482	3,971	82
Totals	17,572	28,912	1,734

Peterson's (Rep.) plurality, 11,340

VOTE FOR STATE SENATORS, NOVEMBER 7, 1950

TWENTY-SIXTH DISTRICT	Marr Democrat	Pearson Republican	Hansen Socialist
Darien	1,020	4,165	28
New Canaan	1,061	2,848	14
Norwalk	9,061	10,720	1,107
Wilton	615	1,572	33
Totals	11,757	19,305	1,182

Pearson's (Rep.) plurality, 7,548

TWENTY-SEVENTH DISTRICT	Tooher Democrat	Giampietro Republican
Stamford	14,369	14,643

Giampietro's (Rep.) plurality, 274

TWENTY-EIGHTH DISTRICT	Barber Democrat	Bachand Republican
Ashford	260	182
Eastford	49	237
Killingly	2,449	2,156
Putnam	2,365	1,890
Thompson	1,389	964
Woodstock	276	838
Totals	6,788	6,267

Barber's (Dem.) plurality, 521

TWENTY-NINTH DISTRICT	Bortolan Democrat	Hurteau Republican
Brooklyn	578	579
Canterbury	260	439
Chaplin	97	176
Hampton	73	273
Plainfield	2,209	1,680
Pomfret	324	600
Scotland	75	165
Sterling	299	292
Windham	3,560	3,717
Totals	7,475	7,921

Hurteau's (Rep.) plurality, 446

VOTE FOR STATE SENATORS, NOVEMBER 7, 1950

THIRTIETH DISTRICT	Constable Democrat	Weigold Republican
Goshen	135	328
Harwinton	229	521
Litchfield	737	1,616
New Hartford	485	683
Torrington	7,129	6,197
Totals	8,715	9,345

Weigold's (Rep.) plurality, 630

THIRTY-FIRST DISTRICT	Briscoe Democrat	Raynsford Republican
Barkhamsted	74	319
Canaan	106	254
Colebrook	50	264
Cornwall	134	376
Kent	205	497
Norfolk	391	602
North Canaan	407	899
Salisbury	595	1,034
Sharon	210	669
Winchester	1,872	2,704
Totals	4,044	7,618

Raynsford's (Rep.) plurality, 3,574

THIRTY-SECOND DISTRICT	Johnson Democrat	Lamphier Republican
Bethlehem	190	301
Bridgewater	90	276
Morris	146	277
New Milford	984	1,877
Plymouth	1,686	1,363
Roxbury	131	306
Thomaston	1,069	1,470
Warren	40	191
Washington	222	876
Watertown	1,547	2,268
Woodbury	247	999
Totals	6,352	10,204

Lamphier's (Rep.) plurality, 3,852

VOTE FOR STATE SENATORS, NOVEMBER 7, 1950

THIRTY-THIRD DISTRICT	Opalacz Democrat	Bouteiller Republican
Cromwell	772	1,040
Middlefield	444	428
Middletown	6,961	5,632
Totals	8,177	7,100

Opalacz's (Dem.) plurality, 1,077

THIRTY-FOURTH DISTRICT	Cavanaugh Democrat	Parr Republican
Chester	369	636
Clinton	359	939
Deep River	677	755
Durham	264	564
East Haddam	630	745
East Hampton	1,081	1,124
Essex	827	1,256
Haddam	590	696
Killingworth	173	235
Old Saybrook	442	871
Portland	1,368	1,362
Westbrook	180	541
Totals	6,960	9,724

Parr's (Rep.) plurality, 2,764

THIRTY-FIFTH DISTRICT	Stannard Democrat	Mullen Republican
Andover	269	290
Bolton	202	388
Columbia	191	390
Coventry	949	895
Ellington	719	778
Hebron	326	364
Mansfield	746	1,131
Somers	517	660
Stafford	1,733	1,190
Tolland	316	429
Union	55	94
Vernon	2,510	2,337
Willington	300	393
Totals	8,833	9,339

Mullen's (Rep.) plurality, 506

THIRTY-SIXTH DISTRICT	Davis Democrat	Griswold Republican
Greenwich	5,493	12,630

Griswold's (Rep.) plurality, 7,137

VOTE FOR STATE REPRESENTATIVES

November 7, 1950

NOTE: *Names in Italics elected*

HARTFORD COUNTY

Avon—

Philip J. Bauer, r.,	756
Philip Hewes, d.,	637

Berlin—

Henry T. Burr, r.,	1,792
John W. Graham, r.,	1,783
Richard Brown, d.,	1,265
Armand Audette, d.,	1,261

Bloomfield—

Albert C. Snyder, r.,	1,364
William D. Barnes, r.,	1,358
Peter Earl Boysen, d.,	1,194
Alice L. Webb, d.,	1,178

Bristol—

Philip V. Rokosa, d.,	8,356
Michael F. McLaughlin, d.,	8,315
John C. Griffin, r.,	6,504
Emil A. Redman, r.,	6,474

Burlington—

John D. Hinman, d.,	359
James B. Mullen, r.,	313
Lois S. Towne, i.,	69

Canton—

Stuart A. Bristol, r.,	958
Chester Hart, d.,	683

East Garnby—

**Beula P. Granger, r.,*	454

East Hartford—

George W. Hannon, d.,	7,599
John M. Griffith, d.,	7,590
Clarence R. Hillman, r.,	5,002
August G. Mertz, r.,	4,979

East Windsor—

William T. Montgomery, d.,	1,006
George W. Christoph, Jr., r.,	983
James P. Bloznalis, d.,	973
Boyd R. Grant, r.,	957

Enfield—

Lawrence D. Griffin, d.,	4,010
Stanley Yesukiewicz, d.,	3,929
Gregory M. Sapsuzian, r.,	2,203
Warren A. Fitzgerald, r.,	2,158

Farmington—

Louis Shapiro, r.,	1,869
W. Sheffield Cowles, r.,	1,854
William A. LaPointe, d.,	1,132
Nathaniel J. Curtin, d.,	1,131

Glastonbury—

Richard G. Williams, r.,	2,300
John A. Carini, d.,	2,298
John M. Finney, r.,	2,292
Walter M. Downes, d.,	2,223

Granby—

Francis B. Allen, r.,	880
A. Chandler Ryder, r.,	854
Robert O'Donnell, d.,	295
Albion S. Hayman, d.,	277

Hartford—

Paul R. Campbell, d.,	47,772
Stanley J. Grudzinski, d.,	47,765
Harold J. Williams, r.,	22,888
Starr Barnum Elliott, r.,	22,800

---

*Endorsed by Democratic Party.

Hartland—

James B. Hall, r.,	188
Edward B. Flagg, r.,	182
George F. Goetz, Sr., d.,	44
Amelia Pasquariello, d.,	41

Manchester—

John D. LaBelle, d.,	7,644
Sherwood G. Bowers, r.,	7,542
Ray S. Warren, r.,	7,455
E. Mae Holden, d.,	6,948

Marlborough—

Florence Lord, d.,	256
Paul Roberts, r.,	213

New Britain—

Carmine J. Abate, d.,	18,260
Robert L. Dougherty, d.,	18,187
Paul J. Manafort, r.,	11,781
Wilbur O. Muller, r.,	11,645

Newington—

George Holt, r.,	2,236
Arline Benson, r.,	2,185
Ellen Paullin, d.,	1,979
Richard L. McCusker, d.,	1,936

Plainville—

Charles C. Taetsch, r.,	2,396
Clara E. Pratt, r.,	2,345
Milton C. Kramer, d.,	2,126
James E. Millerick, d.,	2,075

Rocky Hill—

Edmund W. Courtney, r.,	883
Fred Trevorrow, d.,	565
Richard Griswold, id.,	355

Simsbury—

Richard W. O'Donnell, r.,	1,342
Harrison A. Hamm, r.,	1,333
Robert R. Moran, d.,	942
Arvid Stromgren, d.,	882

Southington—

Elizabeth Zdunczyk, d.,	2,730
Louis J. Fiondella, d.,	2,718
Edward C. Butler, r.,	2,586
Edna Wood, r.,	2,563

South Windsor—

Clynton B. Buckland, r.,	913
George F. Enes, d.,	803

Suffield—

Alfred C. Sheldon, r.,	1,313
A. Ward Spaulding, r.,	1,304
Howard F. Barnett, d.,	918
John M. Klaus, d.,	906

West Hartford—

Daniel C. Flynn, r.,	15,429
Kenneth J. Hoffman, r.,	15,401
Thomas M. Blume, d.,	8,260
I. Albert Lehrer, d.,	8,247

Wethersfield—

Frederick L. Clark, r.,	4,156
Frank T. Briggaman, r.,	4,107
James F. Hughes, d.,	2,324
Edward J. Turbert, d.,	2,280

Windsor—

Philip P. Laing, d.,	3,328
**Clyde A. Clark, d.,*	3,120
Robert W. Hoskins, r.,	3,059
Stanley B. Loucks, r.,	2,851
†*Saul E. Goldenberg, r.,*	1669
†John F. Stack, d.,	1370

Windsor Locks—

Edward J. Lally, d.,	1,436
Margaret L. McCue, d.,	1,435
J. Paul Dowd, r.,	1,040
Walter White, r.,	1,036

*Deceased, Dec. 15, 1950.
†Special election, Jan. 19, 1951, to fill the vacancy caused by the death of Clyde A. Clark.

NEW HAVEN COUNTY

Ansonia—

Gregory H. Comcowich, r., 4,632
Frederick B. Richter, r., 4,623
William M. LaRovera, d., 4,604
John J. Dempsey, d., 4,527

Beacon Falls—

Clara L. O'Shea, d., 597
Anne R. Karaban, r., 544

Bethany—

Clifford W. Wilcox, r., 414
Robert Halpin, d., 145

Branford—

William Owens, d., 3,162
Alice T. Peterson, r., 3,158
Richard Covert, r., 3,137
Daniel O. Cosgrove, d., 3,120

Cheshire—

Elizabeth G. Baldwin, r., 1,794
Edmund H. Williams, r., 1,774
Edward J. Hart, d., 652
Eric E. Lilya, d., 625

Derby—

Cornelius Caldwell, d., 3,298
Frank H. Pepe, d., 3,278
Samuel H. D'Ambruoso, r., 1,606
Robert Dunn, r., 1,597

East Haven—

George E. Wood, d., 2,763
Herbert H. Herr, Sr., d., 2,750
Vincent J. Fasano, r., 2,742
Elizabeth M. Croumey, r., 2,722

Guilford—

Gilbert M. Lombard, r., 1,636
James McAdam, r., 1,613
Catherine C. Mort, d., 604
Charles E. Clapp, Jr., d., 603

Hamden—

Harry Neal, r., 8,919
Edward H. Kummer, r., 8,876
Samuel Ciccone, d., 5,247
James M. Golden, d. 5,219

Madison—

Charles C. Blatchley, r., 1,219
Florence K. Harlow, d., 424

Meriden—

Alfred J. Ring, d., 11,312
Anthony Miller, d., 11,200
Benjamin J. Kopacz, r., 9,046
Joseph R. Stone, r., 8,928

Middlebury—

Carrol Knibbs, r., 1,085
Richard J. Finley, d., 354

Milford—

Robert H. Clemence, r., 5,890
Herbert R. Elker, r., 5,839
Lewellyn Reed, d., 3,865
Ronald M. Stark, d., 3,685
Frank P. Curnin, s., 315
William Klimasiewsky, s., 310

Naugatuck—

Adam Mengacci, d., 4,270
Martin L. Caine, Jr., d., 4,269
George E. Bell, r., 3,288
Joseph W. Nygren, r., 3,286

New Haven—

Alfred A. Toscano, d., 45,028
Abner A. Croog, d., 44,710
Irving J. Horowitz, r., 31,545
Eleanore F. Denehee, r., 31,134

North Branford—

Lewellyn F. Burr, r., 534
William T. Williams, d., 396

North Haven—

Anthony H. Bumsted, r., 2,926
Albert W. Cretella, r., 2,878
Edward D. Gorman, d., 1,728
Elden G. Barbour, d., 1,684

Orange—

William A. Knight, r.,	1,031
Julia T. Wright, r.,	1,030
Marguerite L. O'Sullivan, d.,	397
Thomas F. Creamer, d.,	332

Oxford—

R. Harold Treat, r.,	532
Nicholas J. Madorno, d.,	204

Prospect—

Robert P. Lee, r.,	485
Philip Russell, d.,	392
John S. Staneslow, p.,	9

Seymour—

John M. Karlak, r.,	2,053
Bernard H. Matthies, r.,	2,050
Lawrence Lilley, d.,	1,504
John Barnes, d.,	1,501

Southbury—

Robert C. Mitchell, r.,	697
Walter Marquiss, d.,	312

Wallingford—

Lucie Wrynn, d.,	4,633
A. P. Yankus, d.,	4,608
M. Elizabeth Smith, r.,	3,757
Ralph Gello, r.,	3,608

Waterbury—

Daniel J. Mahaney, d.,	24,502
Fred DeLeon, d.,	24,277
Joseph Reiner, r.,	20,567
Edward C. DiNapoli, r.,	20,293
Omer Therrien, s.,	834
Julia N. Cocchiola, s.,	821

West Haven—

J. Marshall Baldwin, r.,	8,793
Edwin F. Raffile, r.,	8,730
John G. Cicala, d.,	7,603
Katherine Shields, d.,	7,545

Wolcott—

**Martin J. Whalen, r.,*	1,213

Woodbridge—

Chester C. Hitchcock, r.,	1,092
Clare F. Clarke, d.,	261

NEW LONDON COUNTY

Bozrah—

Lawrence M. Gilman, r.,	341
William Juknis, d.,	240

Colchester—

†*Rubin Cohen, d.,*	1,494
Bruno W. Stula, d.,	850
Emil Machowski, r.,	709

East Lyme—

Benjamin Parker, r.,	1,158
Ruth Morgan, d.,	595

Franklin—

Jason H. Kingsley, r.,	194
John L. Laterra, d.,	135

Griswold—

Leon Joseph Gwiazdowski, d.,	1,486
Francis Liberty, d.,	1,484
Charles E. Roy, Jr., r.,	656
Frederick Allen, r.,	621

Groton—

Roy S. Haggard, r.,	3,185
Harold M. Philips, r.,	3,086
Michael D. Petrosky, d.,	2,662
James E. Maher, Jr., d.,	2,564

Lebanon—

Elmer M. Lord, r.,	486
Ruth Ryan Maloney, d.,	436
Merton M. Pultz, r.,	397

*Endorsed by Democratic Party.
†Endorsed by Republican Party.

Ledyard—

Edmund H. Lamb, r., 366
Charles H. Stevens, d., 190

Lisbon—

Harry W. Kaempffe, r., 317
Ralph Fitch, d., 238

Lyme—

Gilbert L. Macpherson, r., 457
John Mazer, r., 454
Edwin Wickson, d., 128
Brooks Sweet, d., 124

Montville—

Aime Bergeron, d., 1,254
William R. Tinker, r., 830

New London—

Thomas P. Condon, d., 5,924
Anthony P. Turello, d., 5,518
John M. Kamercia, r., 5,158
A. Richard Cushman, r., 4,902

North Stonington—

Charles H. Cottrell, r., 356
William F. Morgan, Sr., r., 345
David L. Stillman, d., 266
Ernest L. Johnson, d., 261

Norwich—

Anthony G. Kirker, d., 8,254
Napoleon J. Pepin, d', 8,251
Raymond J. Boenig, r., 7,385
James A. Mullen, r., 7,370

Old Lyme—

J. Tyler Patterson, r., 755
Orrin Champlain, Jr., d., 374

Preston—

Clark R. Chapman, Jr., r., 436
William A. Fleming, r., 409
Caesar Lebuis, d., 244
Harry Smullen, d., 227

Salem—

Ira D. Gifford, r., 204
Joseph Swider, d., 182

Sprague—

Odilla N. Arpin, d., 635
Donald Allen, r., 509

Stonington—

Howard E. Crouch, r., 3,014
David M. Johnstone, r., 2,901
Walter H. Prescott, d., 2,850
Anna M. Foley, d., 2,756

Voluntown—

James E. Fuller, d., 231
Howard Tanner, r., 131

Waterford—

Edmund W. O'Brien, r., 2,051
Stanley D. Morgan, r., 2,047
Helen M. Lawrence, d., 1,389
George Egeland, d., 1,361

FAIRFIELD COUNTY

Bethel—

Claude E. Marble, r., 1,499
Theodora Poillon, d., 801

Bridgeport—

Milton E. Reinhard, Jr., d., 30,454
John J. McGuinness, Jr., d., 30,407
Chester S. Gladchuk, r., 23,630
Ernest Capozzi, r., 23,454
Sadie K. Griffin, s., 7,334
William H. Taft, s., 7,243
Sadie K. Griffin, i., 38
William H. Taft, i., 33

Brookfield—

Platt H. Creed, r., 664
Adolph Suehsdorf, d., 139

Danbury—

John A. Define, Jr., d., 7,573
Lucy C. Conniff, d., 7,562
Leita F. Hicks, r., 7,059
Theodore A. Gemza, r., 7,054

Darien—

Gennaro W. Frate, r., 4,149
Warren F. Cressy, Jr., r., 4,148
John J. Dolan, d., 1,057
Maxine I. Drury, d., 1,015

Easton—
Sylvia Hull, r., 642
Irving Sartorious, d., 434

Fairfield—
Norman K. Parsells, r., 8,359
G. Gresham Griggs, r., 8,162
Howard Benedict, d., 5,135
Edward O. Schine, d., 5,004

Greenwich—
Florence D. Finney, r., 12,736
Archibald H. Tunick, r., 12,682
Robert C. Barnum, Jr., d., 5,437
Lloyd W. Anthony, d., 5,377

Monroe—
Clara M. Lewis, r., 853
David T. Trompeter, d., 304
David T. Trompeter, i., 84

New Canaan—
Mary Van Zile Cunningham, r., 2,791
Mansfield D. Sprague, r., 2,737
Roger B. Kelley, d., 1,182
James H. Mills, Jr., d., 1,093

New Fairfield—
Clarissa Nevius, r., 581
Anna Schappals, d., 105

Newtown—
Newton M. Curtis, r., 1,321
George M. Stuart, r., 1,314
John F. Holian, d., 1,118
Harry G. Anderson, d., 954

Norwalk—
Frank E. Raymond, r., 10,769
Louis A. Lemaire, r., 10,722
Edith Hurup, d., 9,078
Joseph E. Joyce, d., 9,063
Eugene Englund, s., 1,078
James P. Johnson, s., 1,040

Redding—
Robert Marsh, r., 826
Louise Schroeder, r., 793
Allan Hermes, d., 410
John Pryor, d., 352

Ridgefield—
Robert R. Keeler, r., 1,447
Peter McManus, r., 1,414
Otto Jespersen, d., 578
Henry Seemann, d., 556

Shelton—
Philip H. Jones, Jr., d., 3,444
George J. Finn, Jr., d., 3,437
Vivian M. Graves, r., 2,569
Victor Babarick, r., 2,546

Sherman—
Howard A. Hueston, r., 222
Malcolm Cowley, d., 48

Stamford—
Melvin M. Dichter, r., 15,087
Daniel Miller, r., 14,923
Charles Townsend, Jr., d., 14,093
George W. Lockwood, d., 13,988

Stratford—
Rose E. Prokop, r., 7,410
John A. Hansen, r., 7,272
Wanda McPadden, d., 5,356
Herman Wolf, d., 5,140

Trumbull—
Newman M. Marsilius, Jr., r., 2,724
Beulah L. Blackman, r., 2,721
Marie H. Olvany, d., 1,027
Frederick L. Greenough, d., 998

Weston—
Wood Cowan, r., 539
Peter C. Robinson, d., 407

Westport—
Joseph V. Serena, r., 3,956
Beatrice C. Jerman, r., 3,949
Charles Spear, d., 1,504
Wayland R. Shook, d., 1,496

Wilton—
John C. Donaldson, r., 1,545
Peter W. R. Johnson, d., 666

WINDHAM COUNTY

Ashford—

Joseph A. Krapf, d., 262
Gordon P. Whitehouse, d., 242
Storrs Hammond-Knowlton, r., 199
Miriam H. Story, r., 195

Brooklyn—

††*Roger Gladu, d.,* 586
Ralph G. Ingalls, r., 525

Canterbury—

Nelson L. Carpenter, r., 430
Charles Grab, r., 429
Jeanette D. White, d., 268
Joseph M. Walsh, d., 259

Chaplin—

Alvah W. Miller, r., 179
Peter Lucas, d., 97

Eastford—

Edith W. Smith, r., 258
Arline MacFarlane, d., 29

Hampton—

Hubert E. Preston, r., 232
Charles P. Fox, d., 118

Killingly—

Joseph A. Billings, d., 2,587
Michael A. Longo, d., 2,483
Leo R. Beauvais, r., 2,148
Henry A. Coolidge, r., 2,050

Plainfield—

Antonio E. Demuth, d., 2,047
Allen Mopsik, d., 1,986
Henry J. Marchesseault, r., 1,923
Richard W. Daggett, r., 1,894

Pomfret—

James J. Byrnes, r., 611
Edna B. Sharpe, r., 529
James C. Murphy, d., 473

Putnam—

Normand O. LaRose, d., 2,456
John N. Dempsey, d., 2,449
Emery Marion, r., 1,800
Arthur Kaminsky, r., 1,776

Scotland—

Morrell W. Roberts, r., 173
G. Nelson Perry, Jr., d., 72

Sterling—

Fred A. Sayles, d., 346
James H. Marriott, r., 205
Eugene J. Arcand, 61

Thompson—

Wilfred A. LaFleur, d., 1,399
Raymond Donnelly, d., 1,334
Robert M. Robbins, r., 1,055
John Lariviere, r., 938

Windham—

Lester M. Shea, r., 3,922
Walter R. King, r., 3,667
Florimond J. Bergeron, d., 3,633
Romeo L. Benoit, d., 3,337

Woodstock—

J. Dean Spencer, r., 834
William C. Child, r., 798
Hamilton Holt, d., 338
William Lonsdale Tayler, d., 273

---

††Special election held Nov. 14, 1950 because of a tie vote on Nov. 7, 1950.

LITCHFIELD COUNTY

Barkhamsted—

Rosabelle Rowley, r., 322
Prosper F. Lavieri, r., 321
Pepita Bradley, d., 71
Vera LeGeyt Weidner, d., 70

Bethlehem—

Albert H. Maddox, r., 317
Charles A. Butterly, d., 168

Bridgewater—

George R. Hambrock, r., 193
George D. Pratt, Jr., d., 174

Canaan—

Charles H. Lucas, r., 251
Lawrence J. McCabe, d., 110

Colebrook—

Earl W. Smith, r., 267
Ervin Pruyn, r., 261
Wilbur S. Mills, d., 49
Isidor P. Jasmin, d., 48

Cornwall—

Frank E. Calhoun, r., 396
Frederick J. Bate, r., 382
Albert J. McKitis d., 149

Goshen—

Clarence A. Vaill, r., 325
John A. Minetto, r., 320
Harry H. North, d., 160
Edward Krukar, d., 127

Harwinton—

Henry J. Delay, r., 489
H. Edward Hooper, r., 368
William H. Proffitt, d., 214
Michael Magyar, d., 137
C. E. Hutchings, 291

Kent—

John W. Chase, r., 399
Charles P. Harrington, d., 327

Litchfield—

Isabel C. Rylander, r., 1,579
William M. Foord, r., 1,554
Edward M. Sepples, d., 877
Thomas E. Dwyer, d., 696

Morris—

Charles R. Kirchberger, d., 224
Elton R. Skilton, r., 193

New Hartford—

Laura M. Auburn, r., 634
Howard H. Spencer, r., 604
Stanley J. Clark, d., 562
Henry N. Loomis, d., 542

New Milford—

Edward A. Ambler, r., 1,964
John H. Noble, r., 1,754
Eric E. Petersen, d., 1,073
Harry A. Worley, d., 890

Norfolk—

Joseph T. Zanobi, r., 593
Olive E. Schmeltz, r., 581
Mary C. O'Connor, d., 416
Sebastiano R. Giansiracusa, d., 391

North Canaan—

C. Frank Hitchcock, r., 849
Edwin B. Stone, d., 457

Plymouth—

Maurice E. Minor, d., 1,708
Ralph A. Seymour, d., 1,679
Lester J. Pratt, r., 1,421
F. Leslie Cogswell, r., 1,349

Roxbury—

Jerome Beatty, r., 280
John M. Dooley, d., 161

Salisbury—

William B. Barnett, r., 1,113
William Rees Harris, r., 1,110
Millicent A. Warner, d., 590

Sharon—

Thomas W. Luce, r., 670
Bernard Pearson, r., 643
Raymond P. Euvrard, d., 232

Thomaston—

Allan C. Innes, r., 1,320
Luke F. Martin, d., 1,211

Torrington—

Patsy Matrascia, d., 7,018
James Quinn, d., 6,983
Chauncey Cable, r., 6,340
H. Raymond Madeux, r., 6,305

Warren—

George B. Angevine, r., 163
Warren Chappuis, d., 69

Washington—

Lina W. Jagger, r., 870
Walfred C. Carlson, r., 846
Elsa Hasbrouck, d., 246
Francis J. Coll, d., 239

Watertown—

Roland W. Tyler, r., 2,302
Arthur Russell, r., 2,259
Boardman Getsinger, Sr., d., 1,557
Steve Jamsky, d., 1,501

Winchester—

J. Raymond O'Connor, r., 2,713
Lillian E. Hutton, r., 2,686
Mary F. O'Brien, d., 1,913
Jared W. VanAlstyne, d., 1,822

Woodbury—

Clifford F. Martin, r., 997
Arthur E. B. Tanner, r., 966
John Fleming, d., 274
Dorothy D. Cassidy, d., 258

MIDDLESEX COUNTY

Chester—

Claude Watrous, Sr., r., 556
William Johnson, d., 453

Clinton—

William A. Ward, Sr., r., 892
Fred L. Wagner, d., 401

Cromwell—

Hjalmar Johnson, r., 1,004
William C. Bryan, d., 810

Deep River—

Gilbert P. Eagan, d., 738
Edward Kane, d., 737
Truman I. Dengler, r., 716
Franz L. Petterson, r., 696

Durham—

Ferdinand L. Arrigoni, r., 563
Blanche M. Coe, r., 550
Alvin F. Rich, d., 272
Clifford E. Bull, d., 264

East Haddam—

Dennis Kiley, r., 751
Angeline DeLorenzo D'Aquila, r., 732
Raymond T.McMullen, d., 631
Edward Shanaghan, d., 617

East Hampton—

Earl C. Hitchcock, Jr., d., 1,173
Paul V. Garvey, d., 1,134
Carl E. Hansen, r., 1,086
Samuel Stewart, r., 1,008

Essex—

James H. Gould, r.,	1,216
Daniel B. Doane, d.,	865

Haddam—

**Clemontine D. Hubbard, r.,*	1,232
Carl V. Christianson, r.,	710
Arthur W. Brookes, d.,	602

Killingworth—

Herman Heser, r.,	256
Edith H. Downing, r.,	226
A. Isabella Ellis, d.,	191
Arthur Schwartzkopf, d.,	154

Middlefield—

C. Elihu Lyman, r.,	442
Eli F. Bascom, d.,	432

Middletown—

Frank Roccapriore, d.,	6,851
Ellsworth M. Bitgood, d.,	6,803
Paul A. Nowakowski, r.,	5,771
Casto Caiazza, r.,	5,740

Old Saybrook—

Arlene T. Welles, r.,	742
Jeremiah T. Downing, d.,	569

Portland—

William B. Keser, d.,	1,381
William R. Peterson, r.,	1,379
Arthur M. Coughlin, d.,	1,349
John F. Harper, r.,	1,341

Westbrook—

James J. Eastland, r.,	470
Frank DeCristoforo, d.,	246

TOLLAND COUNTY

Andover—

Roscoe P. Talbot, d.,	313
Elisabeth Sprenkle, r.,	249

Bolton—

Ralph Q. Broll, r.,	387
Alice E. Lee, d.,	199

Columbia—

Theodore A. Lyman, r.,	361
Philip H. Isham, d.,	229

Coventry—

Ralph V. Reynolds, d.,	1,029
Stephen Loyzim, d.,	969
Lawrence R. Robertson, r.,	849
Andrew J. Buckley, r.,	826

Ellington—

Simon S. Cohen, r.,	802
Francis T. O'Loughlin, d.,	696

Hebron—

Natalie B. Jones, d.,	353
Richard Grant, r.,	349
C. Daniel Way, r.,	341
Irving L. Griffin, d.,	329

Mansfield—

Edwin O. Smith, r.,	1,206
John Wadsworth, r.,	1,057
Joseph N. Gill, d.,	843
Harry S. Wragg, d.,	707

Somers—

Mary M. Brennan, d.,	558
Robert L. Keeney, Jr., r.,	532
Paul Monstello, d.,	520
Ray Howard, r.,	503
Arthur H. Olmsted,	225

Stafford—

George F. Bartlett, d.,	1,771
David J. Dickson, Jr., d.,	1,753
Carl S. Mattesen, r.,	1,166
Coston C. Crouse, r.,	1,149

*Endorsed by Democratic Party.

Tolland—

Harold M. Clough, r.,	421
Paul A. H. deMacarte, r.,	367
Katharine Bartlett, d.,	365
Walter H. Anderson, d.,	343

Union—

John S. Yoskovich, r.,	94
Lemuel F. Howlett, r.,	89
Anna Skopek, d.,	66
Eleanor Lynch, d.,	51

Vernon—

Maurice L. Spurling, d.,	2,521
Eugene Victor Dick, d.,	2,474
William Conrady, r.,	2,369
Ruth Holtsizer Broll, r.,	2,318

Willington—

Raymond E. Squire, r.,	369
Anton Nedwied, r.,	360
Merritt L. Usher, d.,	355
Frank L. Joslin, d.,	301

STATEMENT OF PRESIDING OFFICERS AS TO BALLOTS CAST AT ELECTION, NOVEMBER 7, 1950

HARTFORD COUNTY

TOWNS	Whole number of names on registry list	Whole number checked as having voted
Avon	1,692	1,453
Berlin	3,813	3,104
Bloomfield	3,121	2,714
Bristol	18,375	15,186
Burlington	950	781
Canton	1,924	1,683
East Granby	571	452
East Hartford	15,311	12,713
East Windsor	2,444	1,980
Enfield	8,561	6,215
Farmington	3,562	3,096
Glastonbury	5,181	4,612
Granby	1,427	1,195
Hartford	85,253	72,135
Hartland	292	235
Manchester	18,168	15,056
Marlborough	498	475
New Britain	39,782	30,748
Newington	4,724	4,232
Plainville	5,372	4,542
Rocky Hill	2,383	1,893
Simsbury	2,733	2,272
Southington	6,467	5,377
South Windsor	2,135	1,801
Suffield	2,674	2,252
West Hartford	26,642	23,938
Wethersfield	7,215	6,535
Windsor	6,981	6,237
Windsor Locks	3,009	2,508
Totals	281,260	235,420

NEW HAVEN COUNTY

TOWNS	Whole number of names on registry list	Whole number checked as having voted
Ansonia	10,930	9,382
Beacon Falls	1,274	1,185
Bethany	651	576
Branford	7,071	6,526
Cheshire	3,086	2,472
Derby	6,116	4,989
East Haven	6,575	5,578
Guilford	3,129	2,240
Hamden	16,664	14,346
Madison	1,933	1,710
Meriden	24,737	20,823
Middlebury	1,777	1,511
Milford	13,098	10,085
Naugatuck	9,879	7,683
New Haven	91,224	77,811
North Branford	1,094	957
North Haven	5,440	4,679
Orange	1,789	1,411
Oxford	962	776
Prospect	1,049	930
Seymour	4,351	3,606
Southbury	1,376	1,053
Wallingford	10,003	8,429
Waterbury	56,429	45,822
West Haven	20,032	16,753
Wolcott	1,665	1,266
Woodbridge	1,654	1,380
Totals	303,988	253,979

STATEMENT OF PRESIDING OFFICERS AS TO BALLOTS CAST AT ELECTION, NOVEMBER 7, 1950

NEW LONDON COUNTY

TOWNS	Whole number of names on registry list	Whole number checked as having voted
Bozrah	665	586
Colchester	1,742	1,576
East Lyme	2,176	1,775
Franklin	400	350
Griswold	2,624	2,231
Groton	7,198	5,816
Lebanon	896	829
Ledyard	784	572
Lisbon	650	565
Lyme	695	592
Montville	2,601	2,112
New London	14,304	11,044
North Stonington	746	642
Norwich	19,400	15,841
Old Lyme	1,366	1,142
Preston	900	704
Salem	401	394
Sprague	1,401	1,181
Stonington	7,088	5,827
Voluntown	432	368
Waterford	4,394	3,564
Totals	70,863	57,711

FAIRFIELD COUNTY

TOWNS	Whole number of names on registry list	Whole number checked as having voted
Bethel	2,956	2,345
Bridgeport	77,085	62,043
Brookfield	991	835
Danbury	17,550	14,943
Darien	6,240	5,264
Easton	1,269	1,121
Fairfield	16,525	14,110
Greenwich	22,184	18,323
Monroe	1,692	1,318
New Canaan	4,668	3,959
New Fairfield	804	694
Newtown	2,870	2,446
Norwalk	27,729	21,158
Redding	1,402	1,251
Ridgefield	2,641	2,031
Shelton	7,129	6,117
Sherman	353	279
Stamford	35,642	29,768
Stratford	16,137	13,799
Trumbull	4,835	4,106
Weston	1,191	980
Westport	7,275	5,560
Wilton	2,581	2,254
Totals	261,749	214,704

STATEMENT OF PRESIDING OFFICERS AS TO BALLOTS CAST AT ELECTION, NOVEMBER 7, 1950

WINDHAM COUNTY

TOWNS	Whole number of names on registry list	Whole number checked as having voted
Ashford	509	458
Brooklyn	1,494	1,222
Canterbury	786	726
Chaplin	346	288
Eastford	352	312
Hampton	389	364
Killingly	5,889	4,836
Plainfield	4,642	4,109
Pomfret	1,179	1,014
Putnam	5,164	4,292
Scotland	282	255
Sterling	707	620
Thompson	2,982	2,453
Windham	9,382	7,375
Woodstock	1,306	1,161
Totals	35,409	29,485

LITCHFIELD COUNTY

TOWNS	Whole number of names on registry list	Whole number checked as having voted
Barkhamsted	494	401
Bethlehem	563	525
Bridgewater	406	373
Canaan	434	380
Colebrook	410	331
Cornwall	612	556
Goshen	523	478
Harwinton	878	792
Kent	882	743
Litchfield	2,862	2,423
Morris	467	429
New Hartford	1,231	1,199
New Milford	3,511	2,869
Norfolk	1,063	999
North Canaan	1,527	1,346
Plymouth	4,075	3,230
Roxbury	525	454
Salisbury	2,035	1,672
Sharon	1,123	890
Thomaston	2,873	2,570
Torrington	15,689	13,707
Warren	304	248
Washington	1,480	1,154
Watertown	5,325	3,887
Winchester	5,640	4,646
Woodbury	1,486	1,287
Totals	56,418	47,589

STATEMENT OF PRESIDING OFFICERS AS TO BALLOTS CAST AT ELECTION, NOVEMBER 7, 1950

MIDDLESEX COUNTY

TOWNS	Whole number of names on registry list	Whole number checked as having voted
Chester	1,159	1,046
Clinton	1,529	1,306
Cromwell	2,317	1,891
Deep River	1,707	1,469
Durham	916	839
East Haddam	1,620	1,388
East Hampton	2,552	2,228
Essex	2,388	2,105
Haddam	1,638	1,328
Killingworth	467	428
Middlefield	980	895
Middletown	14,259	12,721
Old Saybrook	1,861	1,332
Portland	3,374	2,786
Westbrook	935	731
Totals	37,702	32,493

TOLLAND COUNTY

TOWNS	Whole number of names on registry list	Whole number checked as having voted
Andover	607	582
Bolton	741	595
Columbia	694	611
Coventry	2,224	1,866
Ellington	1,966	1,537
Hebron	758	693
Mansfield	2,400	1,944
Somers	1,479	1,238
Stafford	3,577	2,956
Tolland	874	774
Union	187	151
Vernon	5,619	4,926
Willington	806	719
Totals	21,932	18,592

SUMMARY OF COUNTIES

COUNTIES	Whole number of names on registry list	Whole number checked as having voted
Hartford	281,260	235,420
New Haven	303,988	253,979
New London	70,863	57,711
Fairfield	261,749	214,704
Windham	35,409	29,485
Litchfield	56,418	47,589
Middlesex	37,702	32,493
Tolland	21,932	18,592
Totals	1,069,321	889,973

ELECTORAL VOTES FOR PRESIDENT, 1908—1948

State	1908		1912		1916		1920		1924		1928		1932		1936		1940		1944		1948	
	R.	D.	D.	Pr.	R.	D.	R.	D.	R.	D.	R.	D.	R.	D.	R.	D.	R.	D.	R.	D.	R.	D.
Ala.	...	11	12	...	...	12	...	12	...	12	...	12	...	11	...	11	...	11	...	11	**	**
Ariz.	...	...	3	...	...	3	3	...	3	...	3	...	...	3	...	3	...	3	...	4	...	4
Ark.	...	9	9	...	...	9	...	9	...	9	...	9	...	9	...	9	...	9	...	9	...	9
Calif.	10	...	2	11	...	13	13	...	13	...	13	...	...	22	...	22	...	22	...	25	...	25
Colo.	...	5	6	...	...	6	6	...	6	...	6	...	...	6	...	6	6	...	6	...	...	6
Conn.	7	...	7	...	7	...	7	...	7	...	7	...	8	...	...	8	...	8	...	8	8	...
Del.	3	...	3	...	3	...	3	...	3	...	3	...	3	...	...	3	...	3	...	3	3	...
Fla.	...	5	6	...	...	6	...	6	...	6	6	...	...	7	...	7	...	7	...	8	...	8
Ga.	...	13	14	...	...	14	...	14	...	14	...	14	...	12	...	12	...	12	...	12	...	12
Id.	3	...	4	...	...	4	4	...	4	...	4	...	...	4	...	4	...	4	...	4	...	4
Ill.	27	...	29	...	29	...	29	...	29	...	29	...	...	29	...	29	...	29	...	28	...	28
Ind.	15	...	15	...	15	...	15	...	15	...	15	...	...	14	...	14	14	...	13	...	13	...
Ia.	13	...	13	...	13	...	13	...	13	...	13	...	...	11	...	11	11	...	10	...	...	10
Kan.	10	...	10	...	...	10	10	...	10	...	10	...	...	9	...	9	9	...	8	...	8	...
Ky.	...	13	13	...	...	13	...	13	13	...	13	...	...	11	...	11	...	11	...	11	...	11
La.	...	9	10	...	...	10	...	10	...	10	...	10	...	10	...	10	...	10	...	10	**	**
Me.	6	...	6	...	6	...	6	...	6	...	6	...	5	...	5	...	5	...	5	...	5	...
Md.	2	6	8	...	...	8	8	...	8	...	8	...	...	8	...	8	...	8	...	8	8	...
Mass.	16	...	18	...	18	...	18	...	18	...	...	18	...	17	...	17	...	17	...	16	...	16
Mich.	14	...	...	15	15	...	15	...	15	...	15	...	...	19	...	19	19	...	...	19	19	...
Minn.	11	...	...	12	12	...	12	...	12	...	12	...	...	11	...	11	...	11	...	11	...	11
Miss.	...	10	10	...	...	10	...	10	...	10	...	10	...	9	...	9	...	9	...	9	**	**
Mo.	18	...	18	...	...	18	18	...	18	...	18	...	...	15	...	15	...	15	...	15	...	15
Mont.	3	...	4	...	...	4	4	...	4	...	4	...	...	4	...	4	...	4	...	4	...	4
Nebr.	...	8	8	...	...	8	8	...	8	...	8	...	...	7	...	7	7	...	6	...	6	...
Nev.	...	3	3	...	...	3	3	...	3	...	3	...	...	3	...	3	...	3	...	3	...	3
N. H.	4	...	4	...	...	4	4	...	4	...	4	...	4	...	...	4	...	4	...	4	4	...
N. J.	12	...	14	...	14	...	14	...	14	...	14	...	...	16	...	16	...	16	...	16	16	...
N. M.	...	...	3	...	...	3	3	...	3	...	3	...	...	3	...	3	...	3	...	4	...	4
N. Y.	39	...	45	...	45	...	45	...	45	...	45	...	...	47	...	47	...	47	...	47	47	...
N. C.	...	12	12	...	...	12	...	12	...	12	12	...	...	13	...	13	...	13	...	14	...	14
N. D.	4	...	5	...	...	5	5	...	5	...	5	...	...	4	...	4	4	...	4	...	4	...
Ohio	23	...	24	...	...	24	24	...	24	...	24	...	...	26	...	26	...	26	25	...	...	25
Okla.	...	7	10	...	...	10	10	...	...	10	10	...	...	11	...	11	...	11	...	10	...	10
Oreg.	4	...	5	...	5	...	5	...	5	...	5	...	...	5	...	5	...	5	...	6	6	...
Penn.	34	...	...	38	38	...	38	...	38	...	38	...	36	...	...	36	...	36	...	35	35	...
R. I.	4	...	5	...	5	...	5	...	5	...	...	5	...	4	...	4	...	4	...	4	...	4
S. C.	...	9	9	...	...	9	...	9	...	9	...	9	...	8	...	8	...	8	...	8	**	**
S. D.	4	...	...	5	5	...	5	...	5	...	5	...	...	4	...	4	4	...	4	...	4	...
Tenn.	...	12	12	...	...	12	12	...	...	12	12	...	...	11	...	11	...	11	...	12	...	12
Tex.	...	18	20	...	...	20	...	20	...	20	20	...	...	23	...	23	...	23	...	23	...	23
Utah	3	...	...	..*	...	4	4	...	4	...	4	...	...	4	...	4	...	4	...	4	...	4
Vt.	4	...	...	..*	4	...	4	...	4	...	4	...	3	...	3	...	3	...	3	...	3	...
Va.	...	12	12	...	...	12	...	12	...	12	12	...	...	11	...	11	...	11	...	11	...	11
Wash.	5	...	...	7	...	7	7	...	7	...	7	...	...	8	...	8	...	8	...	8	...	8
W. Va.	7	...	8	...	7	1	8	...	8	...	8	...	...	8	...	8	...	8	...	8	...	8
Wis.	13	...	13	...	13	...	13	...	...	...	†13	...	...	12	...	12	...	12	12	...	...	12
Wyo.	3	...	3	...	...	3	3	...	3	...	3	...	...	3	...	3	...	3	3	...	...	3
Totals	321	162	435	88	254	277	404	127	382	136	444	87	59	472	8	523	82	449	99	432	189	304
Plur'lity	159	...	347	...	...	23	277	...	246	...	357	...	...	413	...	515	...	367	...	333	...	115

*The 4 electoral votes of Utah and the 4 electoral votes of Vermont in 1912 were cast for the Republican candidates W. H. Taft for President and Nicholas Murray Butler for Vice-President.

†The 13 votes of Wisconsin in 1924 were cast for the Progressive candidate, Robert M. La Follette.

**The electoral votes of Alabama (11), Louisiana (10), Mississippi (9) and South Carolina (8), were cast for the States' Right Democrats Candidates in 1948.

QUALIFICATIONS FOR VOTING IN THE UNITED STATES

State	Requirements as to Citizenship	Residence in—			Registration	Persons excluded from suffrage
	Voters must be 21 years of age and—	State	County	Voting Precinct		
Alabama	Citizen of U.S.	2 years	1 year	3 months	Yes	Idiots, insane, vagrants, persons convicted of crime or election fraud or with unpaid poll tax.*
Arizona	Citizen of U.S.	1 year	30 days	30 days	Yes	Illiterates, idiots, insane, persons under guardianship, or persons convicted of certain crimes, unless restored to citizenship.
Arkansas	Citizen of U.S.	1 year	6 months	30 days	No	Persons who have not paid poll tax or deprived of citizenship for felony unless pardoned. Idiots, or insane persons, minors.
California	Citizen of U.S.	1 year	90 days	54 days	Yes	Illiterates, idiots, insane, persons unable to read Constitution, persons convicted of felony or misappropriation of public money.
Colorado	Citizen of U.S.	1 year	90 days	15 days	Yes	Inmates of penal institutions.
Connecticut	Citizen of U.S.	1 year	†.....	.....	Yes	Idiots, insane, persons of immoral character or unable to read English, persons convicted of crime and not restored to citizenship.
Delaware	Citizen of U.S.	1 year	3 months	30 days	Yes	Insane, idiots, felons, paupers.
Florida	Citizen of U.S.	1 year	6 months	.....	Yes	Insane, persons convicted of felony and not pardoned.
Georgia	‡Citizen of U.S.	1 year	6 months	.....	Yes	Idiots, insane, persons convicted of certain crimes and not pardoned.
Idaho	Citizen of U.S.	6 months	30 days	.....	Yes	Insane persons, idiots, persons under guardianship, or convicted of certain crimes unless restored to citizenship.
Illinois	Citizen of U.S.	1 year	90 days	30 days	Yes	Persons convicted of certain crimes and not restored to citizenship. A person who has sold, or offered for sale, his vote and has been convicted is disfranchised from one to five years and is fined not more than $5,000.
Indiana	Citizen of U.S.	6months	60 days	30 days	Yes	Persons imprisoned on conviction for any felony or misdemeanor during the period of such imprisonment.
Iowa	Citizen of U.S.	6 months	60 days	10 days	(a)	Persons convicted of infamous crimes, idiots and insane.
Kansas	Citizen of U.S.	6 months	30 days	30 days	(a)	Convicts and insane.
Kentucky	Citizen of U.S.	1 year	6 months	60 days	Yes	Idiots, insane, persons convicted of treason, felony, bribery in an election or any high misdemeanor, unless restored to their civil rights; inmates of penal institutions.
Lousiana	Citizen of U.S.	2 years	1 year	3 months	Yes	Insane, inmates of certain institutions, etc.
Maine	Citizen of U.S.	6 months	.....	3 months	Yes	Paupers, persons under guardianship, Indians not taxed, persons unable to read English, persons serving sentence.
Maryland	Citizen of U.S.	1 year	6 months	6 months	Yes	Persons convicted of certain crimes.

*Members of armed forces exempt from poll tax. †6 months residence in community. ‡18 years of age and—. (a) In certain cities.

QUALIFICATIONS FOR VOTING IN THE UNITED STATES — continued

State	Requirements as to Citizenship	Residence in—			Registration	Persons excluded from suffrage
	Voters must be 21 years of age and—	State	County	Voting Precinct		
Massachusetts.	Citizen of U.S.	1 year	†.....	.....	Yes	Persons confined in penal institutions.
Michigan.....	Citizen of U.S.	6 months	*.....	.....	Yes	Persons confined in prison or jail.
Minnesota.....	Citizen of U.S.	6 months	.....	30 days	(*a*)	Persons convicted of felony or treason, under guardianship, insane.
Mississippi	Citizen of U.S.	2 years	1 year	1 year	Yes	Persons with 1 year unpaid poll taxes, and persons convicted of felony and other crimes listed in the constitution.
Missouri.....	Citizen of U.S.	1 year	60 days	60 days	(*b*)	Insane, wards of the state, convicted felons, unless restored to citizenship.
Montana.....	Citizen of U.S.	1 year	30 days	30 days	Yes	Insane, idiots and persons convicted of felony.
Nebraska.....	Citizen of U.S.	6 months	40 days	10 days	**	Non Compos Mentis.
Nevada.....	Citizen of U.S.	6 months	30 days	10 days	Yes	Persons convicted of treason or felony, unless restored to civil rights; idiots and insane.
New Hampshire	Citizen of U.S.	.....	.....	6 months	Yes	Paupers, and persons excused from paying taxes at own request.
New Jersey....	Citizen of U.S.	1 year	5 months	40 days	Yes	Paupers, insane, idiots, persons convicted of certain crimes unless pardoned.
New Mexico...	Citizen of U.S.	1 year	90 days	30 days	Yes	Insane persons, idiots, persons convicted of infamous crime unless restored to political rights.
New York.....	Citizen of U.S.	1 year	4 months	30 days	Yes	Persons convicted of felony or infamous crime and not restored to citizenship; persons convicted of election fraud or bribery; persons unable to read and write English.
North Carolina.	Citizen of U.S.	1 year	4months	4 months	Yes	Idiots, insane, persons convicted of crime unless restored to citizenship.
North Dakota..	Citizen of U.S.	1 year	90 days	30 days	No	Persons under guardianship, persons convicted of certain crimes.
Ohio.....	Citizen of U.S.	1 year	40 days	40 days	(*b*)	Persons convicted of felony, not restored to civil rights; inmates of prison, incompetents.
Oklahoma.....	Citizen of U.S.	1 year	6months	30 days	Yes	Idiots, lunatics, inmates of poorhouse or prison, persons guilty of felony.
Oregon.....	Citizen of U.S.	6 months	.....	.....	Yes	Idiots, mentally diseased, persons convicted of a felony, and aliens.
Pennsylvania...	Citizen of U.S.	[1]1 year	.....	2 months	Yes	None.
Rhode Island..	Citizen of U.S.	1 year	†.....	.....	Yes	Paupers, imbeciles and persons convicted of bribery.
South Carolina.	Citizen of U.S.	2 years	1 year	4 months	Yes	Persons convicted of crime, not pardoned; idiots, insane and paupers.

† 6 months residence in municipality. *30 days residence in city or township. (*a*) In certain cities. (*b*) In certain cities, or counties, or political sub-divisions. [1] (or if having previously been a qualified elector or native born citizen of the State, moved therefrom and returned; then six months) immediately preceding the election. **In cities with population of over 7,000.

QUALIFICATIONS FOR VOTING IN THE UNITED STATES — concluded

State	Requirements as to Citizenship	Residence in—			Registration	Persons excluded from suffrage
	Voters must be 21 years of age and—	State	County	Voting Precinct		
South Dakota..	Citizen of U.S.	[1]1 year	90 days	30 days	Yes	Insane, persons under guardianship, persons convicted of felony or treason, unless restored to civil rights.
Tennessee.....	Citizen of U.S.	1 year	6 months	1 month	Yes	Persons convicted of infamous crimes, unless restored to citizenship.
Texas.....	Citizen of U.S.	1 year	6 months	.....	No†	Members of the regular Army, Navy or Marines, insane, idiots, paupers, persons convicted of felony, not pardoned; or with unpaid poll tax.
Utah.....	Citizen of U.S.	1 year	4 months	60 days	Yes	Insane, idiots, persons convicted of treason or crime against franchise unless restored to civil rights.
Vermont.....	Citizen of U.S.	1 year	.....	*3 months	[2]Yes	Persons who have not paid poll and old age assistance taxes due the town are excluded from voting at town meetings. (Sec. 3499 V.S.)
Virginia.....	Citizen of U.S.	1 year	6 months	30 days	Yes	Idiots, insane, paupers, persons convicted of certain crimes, whose disabilities have not been removed; persons who have not paid poll tax.
Washington....	Citizen of U.S.	1 year	90 days	30 days	Yes	Persons unable to read or speak English, insane, idiots, convicts unless restored to civil rights.
West Virginia..	Citizen of U.S.	1 year	60 days	30 days	Yes	Paupers, lunatics, persons convicted of felony, treason or election bribery.
Wisconsin.....	Citizen of U.S.	1 year	.....	10 days	(a)	Persons convicted of treason or felony until restored to civil rights, insane, persons under guardianship.
Wyoming.....	Citizen of U.S.	1 year	60 days	10 days	Yes	Illiterates, insane, Japs in detention camps.

(a) In certain cities or municipalities. *3 months requirement for voting for town representative only.
[1]And resided in U. S. for 5 years. [2]For check list only, not by party. †Must purchase poll tax by January 31.

STATE LEGISLATURES.

Number, Term of Office, Salaries and Time of Meeting.

State	Years	Sessions	Month and Day	Limit of Sessions	No. of Senators	Term of Senators (yrs.)	No. of Representatives	Term of Representatives (yrs.)	Salary (*a*)
Alabama	Odd	Bien	Second Tuesday in January after election in November; first Tuesday in May	(*b*)	35	4	106	4	$10 per day, plus $10 per day for expenses.
Arizona	.....	Ann'l	Second Monday in January	60 days	19	2	72	2	$8 per day, plus $17 per day for expenses.
Arkansas	Odd	Bien	Second Monday in January	60 days	35	4	100	2	$1,200 per 2-year term.
California	Odd(c)	Bien	Monday after first day in January	120 days	40	4	80	2	$3,600 per annum, plus $12 per day while in session.
Colorado	.....	Ann'l	Wednesday after first Tuesday, Jan.	No	35	4	65	2	$1,200 per annum.
Connecticut	Odd	Bien	Wednesday after first Monday, Jan.	(*d*)	36	2	279	2	$600 per term, and travel allowance.
Delaware	Odd	Bien	First Tuesday in January	No	17	4	35	2	$1,000 per annum.
Florida	Odd	Bien	Tuesday after first Monday, April	60 days	38	4	95	2	$10 per day, plus $7.50 per day for subsistence, and travel allowance.
Georgia	Odd	Bien	Second Monday in January	70 days	54	2	205	2	$10 per day, plus $20 for maintenance.
Idaho	Odd	Bien	Monday after January first	60 days	44	2	59	2	$10 per day during session.
Illinois	Odd	Bien	Wednesday after first Monday, Jan.	6 mos.	51	4	153	2	$5,000 per year.
Indiana	Odd	Bien	Thursday after first Monday, Jan.	61 days	50	4	100	2	$1,200 per year.
Iowa	Odd	Bien	Second Monday, January	No	50	4	108	2	$2,000 per session.
Kansas	Odd	Bien	Second Tuesday, January	No	40	4	125	2	$5 per day during session, plus $7 per day for expenses. Salary not to exceed $300 for any regular session.

(*a*) All states and territories pay mileage except New Jersey and North Carolina. New Jersey gives its legislators free transportation on all railroads.
(*b*) Organizational 10 consecutive calendar days, and 36 legislative days for session starting in May.
(*c*) Also budget session in even year; limited 30 days.
(*d*) Adjourns Wednesday after first Monday in June.

STATE LEGISLATURES — continued

State	Years	Sessions	Month and Day	Limit of Sessions	No. of Senators	Term of Senators (yrs.)	No. of Representatives	Term of Representatives (yrs.)	Salary (a)
Kentucky	Even	Bien	Tuesday after 1st Monday, January	60 days	38	4	100	2	$25 per day during session.
Louisiana	Even	Bien	Second Monday, May	60 ays	39	4	100	4	$20 per day while in session.
Maine	Odd	Bien	First Wednesday, January	No	33	2	151	2	$850 per regular session.
Maryland	Odd(c)	Bien	First Wednesday, January	90 days	29	4	123	4	$1,800 per annum.
Massachusetts	.....	Ann'l	First Wednesday, January	No	40	2	240	2	$4,500 per session, plus traveling expenses.
Michigan	.....	Ann'l	Second Wednesday, January	No	32	2	100	2	$2,400 per year, plus $500 per year for expenses.
Minnesota	Odd	Bien	Tuesday after first Monday, Jan.	90 days	67	4	131	2	$3,000 per 2-year term.
Mississippi	Even	Bien	Tuesday after first Monday, Jan.	No	49	4	140	4	$2,000 per session.
Missouri	Odd	Bien	Wednesday after first Monday, Jan.	No	34	4	154	2	$125 per month.
Montana	Odd	Bien	First Monday, January	60 days	56	4	94	2	$10 per day while in session.
Nebraska	Odd	Bien	First Tuesday, January	No	43	2	None		$872 per year.
Nevada	Odd	Bien	Third Monday, January	60 days	17	4	47	2	$15 per day while in session.
New Hampshire	Odd	Bien	First Wednesday, January	No	24	2	400	2	$200 per session.
New Jersey	...	Ann'l	Second Tuesday in January	No	21	4	60	2	$3,000 per annum.
New Mexico	Odd	Bien	Second Tuesday after first Monday, January	60 days	31	4	55	2	$10 per day while in session.
New York	...	Ann'l	Wednesday after first Monday, Jan.	No	56	2	150	2	$5,000 per annum.
North Carolina	Odd	Bien	Wednesday after first Monday, Jan.	No	50	2	120	2	$15 per day not to exceed 90 days.
North Dakota	Odd	Bien	Tuesday after 1st Monday, January	60 days	49	4	113	2	$5 per diem for 60 days, plus $10 per day for expenses.

(a) All states and territories pay mileage except New Jersey and North Carolina. New Jersey gives its legislators free transportation on all railroads.
(c) Also budget session in even year, first Wednesday in February, for a period of thirty days.

STATE LEGISLATURES — concluded.

State	Years	Sessions	Month and Day	Limit of Sessions	No. of Senators	Term of Senators (yrs.)	No. of Representatives	Term of Representatives (yrs.)	Salary (*a*)
Ohio	Odd	Bien	First Monday, January	No	33(2)	2	135(2)	2	$2,600 per annum.
Oklahoma	Odd	Bien	Tuesday after first Monday, Jan.	75 days	44	4	115 to 120	2	$15 per day for 75 days, then annual salary of $100 per month.
Oregon	Odd	Bien	Second Monday, January	No	30	4	60	2	$600 per annum.
Pennsylvania	Odd	Bien	First Tuesday, January	No	50	4	208	2	$3,000 per regular session.
Rhode Island	...	Ann'l	First Tuesday, January	No	44	2	100	2	$5 per day for 60 days, plus travel expenses.
South Carolina	...	Ann'l	Second Tuesday, January	No	46	4	124	2	$1,000.
South Dakota	Odd	Bien	Tuesday after first Monday, Jan.	60 days	35	2	75	2	$1,050 per 2-year term.
Tennessee	Odd	Bien	First Monday, January	75 days	33	2	99	2	$4 per day for 75 days, plus mileage.
Texas	Odd	Bien	Second Tuesday, January	No	31	4	150	2	$10 per day for 120 days, $5 thereafter.
Utah	Odd	Bien	Second Monday, January	60 days	23	4	60	2	$500 per year.
Vermont	Odd	Bien	Wednesday after first Monday, Jan.	No	30	2	246	2	$1,000 for regular session, plus mileage.
Virginia	Even	Bien	Second Wednesday, January	60 days	40	4	100	2	$1,080 per regular 60 day session.
Washington	Odd	Bien	Second Monday, January	60 days	46	4	99	2	$1,200 per annum during term of office, plus $10 per day for subsistence and lodging during session.
West Virginia	Odd	Bien	Second Wednesday, January	60 days	32	4	94	2	$500 per year.
Wisconsin	Odd	Bien	Second Wednesday, January	No	33	4	100	2	$200 per month.
Wyoming	Odd	Bien	Second Tuesday, January	40 days	27	4	56	2	$12 per day.

(*a*) All states and territories pay mileage except New Jersey and North Carolina. New Jersey gives its legislators free transportation on all railroads.

(2) Number of Senators and Representatives varies in each session of the legislature during the decennial period.

STATE BOARDS, COMMISSIONS, ETC.

See pages preceding the index for later appointments.

(Salaries listed in this section are prior to reclassification.)

AERONAUTICS

AERONAUTICS COMMISSION

Appointed by the Governor, Gen. Stat., Sec. 4783.

Compensation of Commissioners: Necessary expenses.
Address Correspondence to: The Commission, Brainard Field, Hartford.

	Term Expires
Frederick G. Reincke, *Adj. Gen.*, Wethersfield, *ex-officio*	Indefinite
Francis S. Murphy, West Hartford, *Chairman*	June 1, 1954
William E. Butson, Noank	June 1, 1954
Dexter D. Coffin, Windsor Locks	June 1, 1956
John H. Trumbull, Plainville	June 1, 1953
Daniel F. Wheeler, Bridgeport	June 1, 1953
Eugene E. Wilson, West Hartford	June 1, 1956

DEPARTMENT OF AERONAUTICS

Appointed by the Aeronautics Commission. Gen. Stat., Sec. 4784.
Compensation of Director, $9,000; Assistant, $6,540.
Administration Offices: Brainard Field, Hartford.
Kenneth H. Ringrose, Wethersfield, *Director.*
Horace B. Wetherell, Wethersfield, *Assistant Director.*

STATE AIRPORTS

Bradley Field, Windsor Locks, Connecticut—*Airport Manager*, George P. Kane.

Trumbull Airport, Groton, Connecticut—*Airport Manager*, Charles L. Wright.

AGRICULTURE

BOARD OF CONTROL OF THE CONNECTICUT AGRICULTURAL EXPERIMENT STATION

New Haven

(Established 1875)

Gen. Stat., Sec. 3246.
Compensation: None.
Address Correspondence to: Box 1106, New Haven, (4).

Ex-officio Members

Governor John Lodge, *President*
John Christensen, *Commissioner of Farms and Markets, Secy.*
James G. Horsfall, *Director and Treasurer*

Appointed by the Governor

	Term Expires
John Lyman, Middlefield, *Vice-Pres.*	July 1, 1955
Charles G. Morris, Newtown	July 1, 1953

Appointed by Governing Board of Sheffield Scientific School

Edmund W. Sinnott, New Haven	July 1, 1953

Appointed by Board of Trustees of Wesleyan University

Raymond E. Baldwin, Stratford	July 1, 1954

Appointed by Board of Trustees of University of Connecticut

A. Ward Spaulding, Suffield	July 1, 1954

ALCOHOLICS

COMMISSION ON ALCOHOLISM

Appointed by the Governor, Gen. Stat., Sec. 2725.

Compensation: Necessary expenses.
Address Correspondence to: 51 Coventry St., Hartford 12.

	Term Expires
Selden D. Bacon, Hamden, *Chairman*	July 1, 1957
Harry M. Tiebout, Greenwich, *Vice Chairman*	July 1, 1953
Nathan Sherman, Mt. Carmel, *Secretary*	July 1, 1954
George Leary, Wilton	July 1, 1956
Dwight Griswold, M.D., West Hartford	July 1, 1955

Dudley Porter Miller, New Haven, *Executive Director.*

ATHLETICS

STATE ATHLETIC COMMISSIONER

Appointed by the Governor with the advice and consent of either House of the General Assembly, for four years. Cum. Suppl., 1951, Sec. 15b. Salary of Commissioner, $7,000; Salary of Deputy, $3,200.

Room 361, State Office Building, Hartford.

	Term Expires
Francis D. Cerlanek, Cheshire, *Commissioner*	March 1, 1955
Murray B. Yorker, West Hartford, *Deputy Commissioner*	Appointed

Chief Inspector, Dennis T. McMahon, Meriden; *Secretary,* John J. Healey, Waterbury; *Clerk,* Nancy Jette, Hartford.

AUDITORS

AUDITORS OF PUBLIC ACCOUNTS

Appointed by the General Assembly, for four years, Gen. Stat., Sec. 257.

First Floor, State Capitol, Hartford. Salary, $10,000.

	Term Expires
Joseph B. Downes, Norwich	July 1, 1953
Raymond I. Longley, Union	July 1, 1955

BANKING

BANK COMMISSIONER

Appointed by the Governor, with the advice and consent of either House of the General Assembly, for four years. Cum. Suppl., 1951, Sec. 15b. Salary of Commissioner, $11,000; Salary of Deputy, $9,000.

Room 237, State Office Building, Hartford.

	Term Expires
Lynwood K. Elmore, West Hartford, *Commissioner*	March 1, 1955
Reinhard J. Bardeck, New Britain, *Deputy Commissioner*	Appointed

Director of Securities and Small Loans, Melvin O. Hall, New Britain; *Bank Liquidating Agent*, John F. DiNonno, West Hartford; *Director of Bank Examinations*, Harold A. Williams, Middletown; *Examiners:* George W. Austin, West Hartford; Marion M. Baran, Stamford; Burton S. Barnes, Old Lyme; Augustus M. Bidwell, Middletown; William E. Budds, Hartford; James T. Connelly, New Britain; George A. DeRoehn, Wethersfield; George H. de'Stadler, Bridgeport; Francis P. Feeney, Hartford; Howard E. Frisbie, West Hartford; Salvatore N. Fulco, Hartford; Milton T. Gaines, Glastonbury; Thomas J. Grace, New Britain; John F. Healey, Jr., Hartford; Melvin D. Hewitt, Manchester; John P. Hinchey, Norwich; Wallace H. Howe, Waterbury; James W. Hurley, Hartford; Edgar J. Jackson, Waterbury; Francis J. Keliher, Waterbury; Wallace E. Le Count, South Norwalk; Jack P. Nelson, Hartford; Wilmot B. North, Middlebury; Robert S. Norton, Wethersfield; Lloyd L. Parker, Wethersfield; Lawrence J. Portell, Sherman; Leighton B. Porter, New Milford; Thomas J. Pysh, Hartford; C. Read Richardson, Manchester; Howard B. Rindge, Madison; E. Gorton Rogers, New London; Charles W. Schieding, Old Lyme; Barnard Seligman, Hartford; Harry Snyder, Hartford; Henry J. Spencer, Willimantic; Joseph D. Tirinzoni, Hartford; Sherwood W. Travers, Woodbury.

ADVISORY COUNCIL ON BANKING

Appointed by the Governor, Gen. Stat., Sec. 5747.

Compensation of Members: None.

Address Correspondence to: Bank Commissioner, State Office Bldg., Hartford 15.

	Term Expires
John H. Brooks, Torrington	July 1, 1953
John B. Byrne, Hartford	July 1, 1955
Charles Welles Gross, Hartford	July 1, 1953
Wilbur Purrington, Bloomfield	July 1, 1953
G. Harold Welch, New Haven	July 1, 1955
George H. Woods, Bridgeport	July 1, 1955
Vacancy	

SAVINGS BANKS' RAILROAD INVESTMENT COMMITTEE

Appointed by the Governor, Gen. Stat., Sec. 5815-(7).

Compensation: None.

Address Correspondence to: Kent T. Healy, Chestnut Hill Rd., Killingworth (P.O., R.F.D., Madison).

	Term Expires
Kent Tenney Healy, Killingworth, *Chairman*	Aug. 8, 1953
Philip S. Davison, Fairfield	Aug. 8, 1955
Carl G. Freese, New Haven	Aug. 8, 1954
Allerton C. Hickmott, Hartford	Aug. 8, 1955
Charles J. Lyon, Hartford	Aug. 8, 1954
Robert H. Whitney, Bridgeport	Aug. 8, 1953

CHEMISTS

STATE CHEMISTS

Appointed by the Governor, for two years, Gen. Stat., Sec. 89.

Compensation of Members: None.

Address Correspondence to: J. A. Newlands, 11 Laurel St., Hartford.

	Term Expires
James A. Newlands, Hartford, *President*	June 8, 1953
Frank R. Bozza, Greenwich	July 1, 1953
Russell J. Haigis, New Britain	July 1, 1953
Harold T. Leavenworth, Bridgeport	Jan. 5, 1954
Harold T. McCarthy, Stamford	Sept. 17, 1953
Henry McDonald, Middletown	July 17, 1953
Frederick M. Remer, Greenwich	May 27, 1953
Lester Silverstone, Bridgeport	Sept. 25, 1953
Abraham Stolman, Wethersfield	May 12, 1954

DEVELOPMENT

CONNECTICUT DEVELOPMENT COMMISSION

Appointed by the Governor, Gen. Stat., Sec. 3536.

Compensation of Board Members: None.
Compensation of Managing Director: $10,000.
Address Correspondence to: Sidney A. Edwards, Managing Director, 475 State Office Bldg., Hartford.

	Term Expires
William H. Mortensen, Hartford, *Chairman*	July 1, 1954
Douglas J. Bennet, Hamburg	July 1, 1954
Harold C. Close, Thomaston	July 1, 1953
John J. Egan, Bridgeport	July 1, 1956
John W. Field, Fairfield	July 1, 1955
Richard C. Lee, New Haven	July 1, 1955
Raymond A. Loring, New Haven	July 1, 1954
Ronald A. Mitchell, Stafford Springs	July 1, 1957
Ralph A. Powers, New London	July 1, 1953
Frank W. Roberts, Middletown	July 1, 1956
Henry S. Woodbridge, Pomfret	July 1, 1957

EDITORIAL

STATE EDITOR

Appointed by State Library Committee, Gen. Stat., Sec. 1642.
30 Oak St., Hartford. Salary of State Editor, $9,000.

	Term Expires
John J. Sweeney, Bridgeport, *State Editor*	Appointed

EDUCATION

STATE BOARD OF EDUCATION

Appointed by the Governor, for six years, Gen. Stat., Sec. 1332.

Compensation of Board: Necessary expenses.
Compensation of Commissioner: $12,500; Salary of Deputy, $10,000.
Address Correspondence to: Commissioner, 305 State Office Bldg., Hartford.

	Term Expires
Dorothy S. Hutton (Mrs.), Somers, *Chairman*	July 1, 1953
William B. Barnett, Lakeville	July 1, 1953
Sylvia K. Bingham (Mrs.), Salem	July 1, 1955
Mary P. Holleran (Miss), Hartford	July 1, 1957
Margaret Kiely (Miss), Bridgeport	July 1, 1955
Albert A. Lappin, Middletown	July 1, 1957
Ellis C. Maxcy, New Haven	July 1, 1955
Richard Joyce Smith, Southport	July 1, 1957
William B. Sweeney, Willimantic	July 1, 1953

Appointed by the Board

Finis E. Engleman, Wallingford, *Commissioner;* William H. Flaharty, Rocky Hill, *Deputy Commissioner.*

Divisions—Administration, Richard J. Coughlin. *Educational Services,* Finis E. Engleman. *Bureaus—Federal-State-Local Relations,* Roger M. Thompson; *Research and Planning,* Joseph A. Baer; *School and Community Services,* N. Searle Light; *Vocational Education,* Emmett O'Brien; *Youth Services,* Paul D. Collier. *State Administered Schools, Colleges and Services,* Finis E. Engleman. *Bureaus—Higher Education and Teacher Certification,* Henry C. Herge; *Libraries,* Helen A. Ridgway; *Rehabilitation,* Edward P. Chester; *Rural Supervisory Services,* Ernest O. Nybakken.

PUBLIC SCHOOL BUILDING COMMISSION

Appointed by the Governor.
Gen. Stat., Sec. 1581.

Compensation of Commissioners: Expenses.
Address Correspondence to: Public School Building Commission, 365 State Office Bldg., Hartford.

	Term Expires
John Lyman, Middlefield, *Chairman*	Indefinite Term
Finis E. Engleman, *Commissioner of Education*	Indefinite Term
Dorothy S. Hutton (Mrs.), Somers	Indefinite Term
Ellis C. Maxcy, New Haven	Indefinite Term

Director, Charles F. Ritch, Jr., Rocky Hill

TEACHERS' RETIREMENT BOARD

Compensation of Members: Necessary expenses in performance of duties.
Address Correspondence to: Secretary, 119 Capitol Ave., Hartford.

Ex-officio Members

Lynwood K. Elmore, *Bank Commissioner*
W. Ellery Allyn, *Insurance Commissioner*
Finis E. Engleman, *Commissioner of Education*

Elected by the Retirement Association
Gen. Stat., Sec. 1595.

	Term Expires
Clifton C. Brainard, *Chairman*	July 1, 1954
Leonard R. Nixon	July 1, 1953
Dorothy M. Shanley Lewis, *Secretary*	Appointed

BOARD OF EDUCATION OF THE BLIND

Appointed by the Governor, for four years, Gen. Stat., Sec. 1608.
Room 4, State Office Building, Hartford.

Compensation of Board: None.
Compensation of Executive Secretary: $7,500.
Address Correspondence to: Stetson K. Ryan, Ex. Secy., Rm. 4, State Office Bldg., Hartford.

Ex-officio Members

Hon. John Lodge, *Governor;* Allyn L. Brown, *Chief Justice of the Supreme Court.*

	Term Expires
Marian Feuchtwanger, New Haven	July 1, 1953
Elisabeth W. Miller, Hartford	July 1, 1955
Rev. Robert J. Shea, Hartford	July 1, 1953

UNIVERSITY OF CONNECTICUT BOND COMMISSION

Gen. Stat., Sec. 3299.

Address Correspondence to: Commissioner of Finance, State Capitol, Hartford.

The Governor, State Treasurer, Commissioner of Finance and Control.

FARMS AND MARKETS

COMMISSIONER OF FARMS AND MARKETS

Appointed by the Governor with the advice and consent of either House of the General Assembly, for four years. Cum. Suppl., 1951, Sec. 15b. Salary of Commissioner, $10,000.

Room 275, State Office Building, Hartford.

	Term Expires
John Christensen, Windsor, *Commissioner*	March 1, 1955
Frank H. Peet, Kent, *Deputy Commissioner*	Appointed

Executive Secretary, Elliott H. Platt, Windsor; *Executive Assistant*, Ralph E. Collins, Warehouse Point; *Chief, Marketing Division*, Benjamin P. Storrs, Cheshire; *Chief, Dairy Division*, H. Clifford Goslee, West Hartford; *State Veterinarian*, Dr. Jean V. Smith, Norwalk; *Livestock Technician and Supervisor Youth Farm Labor*, Robert E. Foote, Hebron; *Farm and Crop Technician*, N. Morgan Strong, Rockville; *Supervisor Soil Conservation*, Joseph A. Ward, Jr., West Hartford.

MILK ADMINISTRATOR

Appointed by the Governor with the advice and consent of either House of the General Assembly, for four years. Cum. Suppl., 1951, Sec. 15b. Salary of Commissioner, $10,000.

496 Capitol Ave., Hartford.

	Term Expires
Donald O. Hammerberg, Mansfield, *Administrator*	March 1, 1955

John Basarab, Jr., *Accountant Auditor.*

CONNECTICUT WHOLESALE MILK PRODUCERS COUNCIL

Gen. Stat., Sec. 3170.

Compensation: Necessary expenses.
Address Correspondence to: George B. Farnam, Wallingford.

	Term Expires
Charles F. Treat, Orange, *Chairman*	Jan. 1, 1953
Casil Beecher, Winchester Center, *Vice-Chairman*	Jan. 1, 1953
George B. Farnam, *Secretary*	Jan. 1, 1953
W. B. Coe, Durham, *Treasurer*	Jan. 1, 1953
Elmer Geer, Lebanon	Jan. 1, 1953
Edmund Halcomb, Simsbury	Jan. 1, 1953

STATE MILK REGULATION BOARD

Nominated by the Governor and appointed by the General Assembly for four years, Gen. Stat., Sec. 3207.

Compensation: $20.00 and expenses for each day served.
Address Correspondence to: H. C. Goslee, State Office Building, Hartford.

Ex-officio Members

John Christensen, *Commissioner of Farms and Markets*
Donald O. Hammerberg, *Milk Administrator*
Stanley H. Osborn, M.D., *Commissioner of Health*

Appointed by the Governor

	Term Expires
Lewis B. Daniels, Middletown	May 1, 1953
Raymond N. Holloway, Avon	May 1, 1953
Robert K. Mitchell, Southbury	May 1, 1955
Oliver Tuller, Sr., Simsbury	May 1, 1955

CONNECTICUT REGIONAL MARKETING AUTHORITY

Appointed by the Governor, Cum. Suppl., 1951, Sec. 649b.

Compensation of Members: Necessary expenses.
Address Correspondence to: Francis H. Adams, Executive Secretary, 119 Capitol Ave., Hartford.

	Term Expires
Ralph C. Lasbury, Jr., E. Windsor Hill, *Chairman*	July 1, 1954
John J. Allen, Bridgeport	July 1, 1955
Sadie Glanz, Hartford	July 1, 1955
William F. Hill, Norfolk	July 1, 1955
Robert E. Hyde, Ellington	July 1, 1954
Henry F. Joy, Woodstock	July 1, 1954
Samuel Landow, New Haven	July 1, 1953
Curtice E. Phillips, Norwich	July 1, 1953
Julian B. Thayer, Middlefield	July 1, 1955

	Term Expires
Curtis T. Titus, Washington	July 1, 1954
Charles B. Young, Wallingford	July 1, 1953

Ex-officio, John Christensen, *Commissioner of Farms and Markets;* Francis H. Adams, *Executive Secretary*.

STATE SOIL CONSERVATION ADVISORY COMMITTEE

Appointed by the Governor,
Gen. Stat., Sec. 3061.

Compensation of Appointed Members: $10.00 per day in performance of duties.

Address Correspondence to: Room 275, State Office Bldg., Hartford.

Ex-officio Members

John Christensen, *Chairman, Commissioner of Farms and Markets*
Russell P. Hunter, *Superintendent of State Board of Fisheries and Game*
W. F. Schreeder, *State Forester*
Wilfred B. Young, *Director, Extension Service, University of Connecticut*
James G. Horsfall, *Director, Connecticut Agricultural Experiment Station*
William S. Wise, *Director, State Water Commission*

Appointed by the Governor.

	Term Expires
John Frankel, Lebanon	July 1, 1953
William H. Schreiber, Ansonia	July 1. 1953
N. Paul Tedrow, Mansfield	July 1, 1953

FINANCE

DEPARTMENT OF FINANCE AND CONTROL

Appointed by the Governor with the advice and consent of either House of the General Assembly, for four years. Cum. Suppl., 1951, Sec. 15b. Salary of Commissioner, $12,500; Salary of Deputy, $9,000.

Third Floor, State Capitol, Hartford.

	Term Expires
Frank M. Lynch, New Haven, *Commissioner*	March 1, 1955
George J. Conkling, North Haven, *Deputy Commissioner*	Appointed

DIRECTOR OF THE BUDGET

Gen. Stat., Sec. 224. Salary, $9,500.
Third Floor, State Capitol, Hartford.

	Term Expires
Robert H. Weir, Wethersfield	Indefinite Term

DEPARTMENT OF PERSONNEL

Gen. Stat., Sec. 312. Salary, $9,500.
State Office Building, Hartford.

	Term Expires
Glendon A. Scoboria, Cromwell, *Director*	Indefinite Term

PURCHASING DEPARTMENT

Gen. Stat., Sec. 249. Salary, $9,500.
70 Arch St., Hartford.

	Term Expires
C. LeRoy Magnuson, Glastonbury, *Supervisor*	Indefinite Term

FINANCE ADVISORY COMMITTEE

Gen. Stat., Sec. 38.

Compensation of Members: $10.00 and expenses for each day of service rendered.

Address Correspondence to: Commissioner of Finance, State Capitol, Hartford.

Chairman, John Lodge, *Governor; Vice Chairman*, Edward N, Allen, *Lieutenant Governor;* Joseph A. Adorno, *State Treasurer;* Fred R. Zeller, *State Comptroller; Senators*, Milton J. Herman, Bridgeport; William G. Raynsford, Lakeville; *Representatives*, Beula P. Granger, East Granby; Rubin Cohen, Colchester; Arthur E. B. Tanner, Woodbury. *Clerk*, Frank M. Lynch, *Finance Commissioner; Assistant Clerk*, Robert H. Weir, *Budget Director.*

INVESTMENT COMMITTEE

Appointed by the Governor with the advice and consent of the Senate, Gen. Stat., Sec. 114.

Compensation of Members: None.

Address Correspondence to: Commissioner of Finance, State Capitol, Hartford.

	Term Expires
Michael C. Dolak, West Hartford, *Chairman*	July 1, 1955
Frank M. Lynch, *Finance Commissioner*	March 1, 1955
Lewis B. Phelps, Andover	July 1, 1953

†ADVISORY PERSONNEL COMMITTEE

Appointed by the Governor, Gen. Stat., Sec. 315.

Compensation of Members: None.

Address Correspondence to: Room 450, State Office Bldg., Hartford.

---

†Members of the Personnel Appeal Board are also Members of the Advisory Personnel Committee.

	Term Expires
Donald C. Mathews, Director, State Park and Forest Commission, *Chairman*	July 1, 1955
Francis W. Hogan, Dept. of Motor Vehicles, *Secretary*	July 1, 1953
G. Albert Hill, Highway Commissioner	July 1, 1955
Ronald H. Kettle, Norwich	July 1, 1955
Edwin W. Laird, Mansfield	July 1, 1953

PERSONNEL APPEAL BOARD

Appointed by the Governor, Gen. Stat., Sec. 314.

Compensation of Members: None.

Address Correspondence to: Daniel E. Brennan, Jr., 1115 Main St., Bridgeport.

	Term Expires
Daniel E. Brennan, Jr., Bridgeport, *Chairman*	July 1, 1957
Rev. Robert D. McGrath, Hartford	July 1, 1955
Helen J. Rolfe, Hamden	July 1, 1953

RETIREMENT COMMISSIONERS CONNECTICUT STATE EMPLOYEES

Appointed by the Governor, Gen. Stat., Sec. 381.

Compensation of Members: None.

Address Correspondence to: State Employees' Retirement Commission, State Capitol, Hartford.

	Term Expires
Raymond F. Gates, Willimantic, *Chairman*	July 1, 1955
Fred R. Zeller, Stonington, *Secretary*	July 1, 1953
Henry S. Beers, West Hartford	July 1, 1955
James E. Hoskins, Windsor	July 1, 1955
Amalia M. Toro, Hartford	July 1, 1953

Medical Examining Board of the Retirement Commission

Cole B. Gibson, M.D., *Chm.*, Undercliff Sanatorium, Meriden; Grover Sweet, M.D., *Secy.*, Veterans' Home and Hospital, Rocky Hill; Edgar C. Yerbury, M.D., Conn. State Hospital, Middletown.

FISH AND GAME

STATE BOARD OF FISHERIES AND GAME

Appointed by the Governor, Gen. Stat., Sec. 4847.

2 Wethersfield Ave., Hartford. Commissioners serve without compensation.

Salary of Superintendent, $8,500.

	Term Expires
John P. Montgomery, Hamden, *Chairman*	July 1, 1957
Richard T. Cooke, Torrington	July 1, 1955
David C. Mahoney, West Hartford	July 1, 1953

Appointed by the Board

Superintendent, Russell P. Hunter, Wethersfield; *Executive Assistant*, Roger C. Norling, West Hartford; *Chief, Div. of Game Restoration*, Arroll L. Lamson, West Simsbury; *Chief, Div. of Wildlife Protection (Chief Game Warden)*, Thomas E. Rose, East Hampton; *Chief, Div. of Fisheries Management*, Lyle M. Thorpe, West Willington.

FISH AND GAME WARDENS

Hartford Area—Raymond E. Piaggi, Windsor Locks; *Deputies*, John C. Samalus, Granby; Donald N. Deane, Farmington; Fred J. Stula, Wethersfield.

New Haven Area—Edward T. Bement, Portland; *Deputies*, Eugene H. Johnson, East Haven; Lawrence W. Theiss, Guilford; Robert L. White, Durham; Howard G. Bluege, Short Beach.

New London Area—Harding F. Joray, Norwich; *Deputies*, Louis M. Bayer, North Stonington; Stanley Lebuis, Norwich.

Fairfield Area—Steve J. Muska, Bridgeport; *Deputies*, Albion W. Jack, Westport; Joseph J. Piza, Norwalk.

Windham Area—George A. Willis, Sr., Chaplin; *Deputies*, Theodore Andersen, Brooklyn; Charles F. Rice, Danielson.

Litchfield Area—Seth J. Monroe, Bantam; *Deputies*, Matthew Stevenson, Middlebury; George A. Willis, Jr., Torrington; Richard H. Pitney, New Milford.

Middlesex Area—John E. Wood, Waterford; *Deputies*, Martin B. Hetherington, Colchester; Roland J. Hotchkiss, Colchester.

Tolland Area—Edward G. Wraight, Rockville; *Deputies*, John Griswold, Somers; Jerry Knight, West Willington; Frederick E. Lord, Warehouse Point.

Marine Warden—Walter R. Palmer, Noank.

ATLANTIC STATES MARINE FISHERIES COMMISSION

Gen. Stat., Sec. 3560.

Compensation: Expenses.

Address Correspondence to: Henry H. Hunt, Room 312, State Capitol, Hartford.

	Term Expires
John P. Montgomery, Hamden, *Chairman, State Board of Fisheries and Game, ex-officio*	Indefinite Term
James H. Gould, Essex	Indefinite Term
John B. Bindloss, Stonington	July 1, 1954

SHELL-FISH COMMISSIONERS

Appointed by the Governor and confirmed by the Senate, for four years. Gen. Stat., Sec. 5021.

Compensation: $15.00 per meeting; Maximum $180.00 per year.

Address Correspondence to: 185 Church St., New Haven, 10.

	Term Expires
Arthur R. Beach, New Haven	July 1, 1955
James A. Gilmore, Bridgeport	July 1, 1955
John Stewart Rankin, Warrenville	July 1, 1953

ENGINEER OF SHELL-FISHERIES

Appointed by the Shell-Fish Commissioners, Gen. Stat., Sec. 5023.
W. Flanders Smith, Branford.

SHELL-FISH BOARD OF TAX REVIEW

Appointed by the Governor, for six years, Gen. Stat., Sec. 5037.

Compensation: $10.00 per meeting, including services and expenses.

Address Correspondence to: Shell Fish Commission, 185 Church St., New Haven, 10.

	Term Expires
Daniel Merriman, New Haven	July 1, 1955
Ralph Keeney, Somers	July 1, 1957
David Waterbury, Stamford	July 1, 1953

FOOD AND DRUGS

COMMISSIONER OF FOOD AND DRUGS

Appointed by the Governor with the advice and consent of either House of the General Assembly, for four years. Cum. Suppl., 1951, Sec. 15b. Salary of Commissioner, $10,000.

Room 443, State Office Building, Hartford.

	Term Expires
Theodore J. Richard, Norwich, *Commissioner*	March 1, 1955
Frank M. Greene, Stratford, *Deputy Commissioner*	Appointed

Supervising Inspector, Foods, Harold Clark, Colchester; *Supervising Inspector, Drugs and Cosmetics,* Herbert P. Plank, West Haven; *In Charge of Weights and Measures,* Frank M. Greene, Deputy Commissioner; *Executive Assistant,* Natalie W. Wilson, Hartford; *Food Inspectors:* Erick V. Carlson, Norwich; Theodore A. Coriaty, Willimantic; Kenneth W. Crane, Bridgeport; John Darcey, Winsted; Alfred W. Fish, Avon; Kenneth J. Flanagan, New Haven; Sidney J. Green, Hartford; Frank R. Herron, Wethersfield; Armand Lamberti, Meriden; Whitney Morse, Guilford; Karl S. Newsom, Portland; Samuel L. Oliver, Noroton Heights; Francis W. Preston, Wethersfield; Eaton E. Smith, East Hampton; John P. Welch, West Hartford. *Drugs and Cosmetics Inspectors:* John

W. Shannon, Meriden; William J. Stroffolino, Norwalk; Robert B. Ward, Old Saybrook. *Weights and Measures Inspectors:* George F. Clew, Middletown; Francis J. Delaney, Windsor; Clarence F. Roberts, Waterbury; John L. Sanford, East Haven; Herbert A. Varno, Hazardville.

FORFEITED RIGHTS

COMMISSION ON FORFEITED RIGHTS

One member appointed by the Governor, one member of the House of Representatives appointed by the Speaker, one member of the Senate appointed by the President pro Tempore. Cum. Suppl., 1951, Sec. 4b.

Compensation of Commissioners: $40.00 per day in lieu of expenses for each day when engaged in the duties of said Commission.

Address Correspondence to: Room 13, 119 Capitol Ave., Hartford.

	Term Expires
Simon S. Cohen, Ellington, *Chairman*	July 1, 1953
Patrick J. Ward, Hartford	July 1, 1953
Leo Orsini, Watertown	July 1, 1953

Executive Secretary, Mary S. Connaughton.

GEOLOGY AND NATURAL HISTORY

STATE GEOLOGICAL AND NATURAL HISTORY SURVEY COMMISSION

Gen. Stat., Sec. 3542.

Compensation: Necessary expenses.

Address Correspondence concerning projects and science to: Prof. Edward L. Troxell, Director, Trinity College, Hartford 6.

Address communications concerning distribution and exchange of bulletins to: Mr. James Brewster, State Library, Hartford.

Commissioners: Governor John Lodge, *ex-officio;* Dr. Joe W. Peoples, Wesleyan University; Dr. Richard H. Goodwin, Connecticut College; Dr. Arthur H. Hughes, Dean of Trinity College; Dr. Chester R. Longwell, Yale University; Dr. John B. Lucke, University of Connecticut. *Director*, Dr. Edward L. Troxell, Trinity College; *Secretary to the Director*, Mrs. Marguerite Hough; *Editor*, Clara M. LeVene.

HEALTH

STATE DEPARTMENT OF HEALTH

Appointed by the Governor with the advice and consent of either House of the General Assembly, for four years. Cum. Suppl., 1951, Sec. 15b. Salary of Commissioner, $12,500.

Room 331, State Office Building, Hartford.

	Term Expires
Stanley H. Osborn, M.D., Dr. P. H., West Hartford, *Commissioner*	March 1, 1955

PUBLIC HEALTH COUNCIL

Gen. Stat., Sec. 3799.

Compensation of Members: None.

Address Correspondence to: Connecticut State Department of Health, Station A, Box K, Hartford.

	Term Expires
Stanley H. Osborn, M.D., Dr. P.H., West Hartford, *Chairman*	Indefinite Term
James A. Newlands, B.S., Hartford, *Secy.*	July 1, 1955
George H. Gildersleeve, M.D., Norwich	July 1, 1957
Ira V. Hiscock, M.P.H., Sc.D., New Haven	July 1, 1957
James W. Knox, L.L.B., Hartford	July 1, 1953
Roscoe H. Suttie, C.E., New Haven	July 1, 1955
W. Bradford Walker, M.D., Cornwall	July 1, 1953

ADVISORY MENTAL HEALTH COMMITTEE

Members appointed by Commissioner of Health, Gen. Stat., Sec. 3829.

Compensation: None.

Address Correspondence to: Stanley H. Osborn, M.D., State Commissioner of Health, Station A, Box K, Hartford.

Stanley H. Osborn, M.D., West Hartford, *Chairman;* Professor Ira V. Hiscock, New Haven; Alfred L. Burgdorf, M.D., Hartford; Wilmot T. Fiske, Bridgeport; Thomas D. Gill, Hartford; George K. Pratt, M.D., Westport; Fredrick C. Redlich, M.D , New Haven; Mildred Stanton, Ph.D., Hartford; Edgar C. Yerbury, M.D., Middletown.

CONNECTICUT STATE ADVISORY COUNCIL ON HOSPITAL AND PUBLIC HEALTH CENTER CONSTRUCTION PROGRAM

Members appointed by Commissioner of Health.
Gen. Stat., Sec. 4198.

Stanley H. Osborn, M.D., West Hartford, *Chairman;* Wilmar M. Allen, M.D., Hartford; Mrs. W. Burnham Ball, Old Greenwich; Creighton Barker, M.D., New Haven; Alfred L. Burgdorf, M.D., Hartford; Andrew Christensen, Hartford; William H. Curley, Sr., M.D., Bridgeport; Major Wayne R. Dickerson, Hartford; Miss Marion Douglass, Hartford; Finis E. Engleman, Hartford; Victor A. Frid, Hartford; Mrs. Eva Hudak, Torrington; John C. Leonard, M.D., Hartford; Miss Adelma Mooth, R.N., New Britain; Miss Agnes Ohlson, Hartford; Mrs. George J. Older, East Hartford; Mrs. Raymond A. Parker, Willimantic; Karl T. Phillips, M.D.,

Putnam; Hiram Sibley, New Haven; Rev. Lawrence E. Skelly, Waterbury; Robert J. Smith, Hartford; Albert W. Snoke, M.D., New Haven; Mrs. Harold Strickland, Rockfall; Mrs. Burr Stevens, Middletown; William B. Sweeney, Willimantic; Ira F. Wilcox, Merrow.

HOSPITAL COST COMMISSION

Cum. Suppl., 1951, Sec. 581b.

Fred R. Zeller, *State Comptroller;* Stanley H. Osborn, M.D., *Health Commissioner;* Robert J. Smith, *Welfare Commissioner.*

HIGHWAYS

HIGHWAY COMMISSIONER

Appointed by the Governor with the advice and consent of either House of the General Assembly, for four years. Cum. Suppl., 1951, Sec. 15b. Salary of Commissioner, $12,500.

Fifth Floor, State Office Building, Hartford.

	Term Expires
G. Albert Hill, Middletown, *Commissioner*	March 1, 1955
A. Earl Wood, Newington, *Deputy Commissioner*	Appointed

Chief Engineer, Warren M. Creamer, Farmington; *Engineer of Maintenance,* Albert L. Donnelly, Hartford; *Engineer of Roadside Development,* John L. Wright, Wethersfield; *Engineer of Construction,* M. A. Tyack, East Hartford; *Engineer of Bridges and Structures,* John F. Willis, West Hartford; *Engineer of Traffic Control,* W. H. Sharp, West Hartford; *Director, Bureau of Traffic-Planning-Design,* Ernest Perkins, West Hartford; *Director, Bureau of Rights of Way,* Edward F. Harris, Wethersfield; *Materials Engineer,* Raymond T. Healy, Portland; *Business Manager,* A. M. Walters, Milford; *Engineer District I.* Edwin B. Burdick, Hartford; *Engineer District II,* Walter Schuler, Norwich; *Engineer District III,* Elwood T. Nettleton, New Haven; *Engineer District IV,* Edward S. Lawler, New Milford.

CONNECTICUT SAFETY COMMISSION

Appointed by the Governor, Gen. Stat., Sec. 2532; amended by Cum. Suppl., 1951, Sec. 533b.

Compensation: None.

Compensation of Director: $8,520.

Address Correspondence to: William M. Greene, Director, Room 35, State Office Bldg., Hartford.

	Term Expires
Robert I. Catlin, Hartford, *Chairman*	July 1, 1957
Bernard J. Ackerman, Rockville, *Vice-Chairman*	July 1, 1957
Lelia E. Thompson, Hartford, *Secretary*	July 1, 1955
Daniel J. Adley, New Haven	July 1, 1953
Roger F. Bernard, Torrington	July 1, 1957
James Boothroyd, Hartford	July 1, 1955
J. Richard Burke, Plainville	July 1, 1955
Lansing Chapman, Old Saybrook	July 1, 1957
Dr. Harry C. Coy, West Hartford	July 1, 1957
Justice Arthur F. Ells, Litchfield	July 1, 1953
Dr. G. Keith Funston, Greenwich	July 1, 1953
Thomas D. Hanley, Norwich	July 1, 1953
Monsignor John J. Hayes, Hartford	July 1, 1957
Cecilia Chase Lasbury (Mrs.), So. Windsor	July 1, 1953
Philip A. Merian, Wallingford	July 1, 1953
Eva W. O. K. Nair (Mrs.), West Hartford	July 1, 1955
John H. Smith, Eastford	July 1, 1955
Lois E. Smith (Miss), Middletown	July 1, 1957
E. Robert Stevenson, Waterbury	July 1, 1953
Janet Williams (Mrs.), Winsted	July 1, 1955
Staunton Williams, Farmington	July 1, 1955
Col. Samuel H. Fisher, Litchfield, *Honorary Member*	

MERRITT PARKWAY COMMISSION

Appointed by the Governor, with consent of the Senate, Special Acts, 1931, No. 408. Amended, Special Acts, 1935, No. 260 and Special Acts, 1945, No. 6.

Compensation of Members: Necessary expenses.

Address Correspondence to: Theodore S. Watson, Round Hill Road, Greenwich, and/or, John E. Cotter, 27 Petrie Street, Bridgeport.

	Term Expires
G. Albert Hill, Highway Commissioner, *Ex-officio*	
Theodore S. Watson, Greenwich, *Chairman*	July 1, 1953
John E. Cotter, Bridgeport, *Secretary*	July 1, 1953
Joseph P. Cleary, Fairfield	July 1, 1955
Ralph Garofalo, Southport	July 1, 1955
William Gaxton, Stamford	July 1, 1957
W. Gustave Haenschen, Norwalk	July 1, 1955
Clara LaRoche (Mrs.), Southport	July 1, 1953
William R. McAlpin, Greenwich	July 1, 1957
George D. Stearns, Bridgeport	July 1, 1957

STATE TRAFFIC COMMISSION

Gen. Stat., Sec. 2517.

Compensation of Members: None as State Traffic Commission.

Address Correspondence to: Charles F. Kelley, Secretary, State Office Building, Hartford 15.

G. Albert Hill, *State Highway Commissioner, Chairman;* Charles F. Kelley, *Commissioner of Motor Vehicles, Secretary;* Edward J. Hickey, *Commissioner of State Police.*

INSURANCE

INSURANCE COMMISSIONER

Appointed by the Governor with the advice and consent of either House of the General Assembly, for four years. Cum. Suppl., 1951, Sec. 15b. Salary of Commissioner, $11,000, Deputy, $8,000.

Room 425, State Office Building, Hartford.

	Term Expires
W. Ellery Allyn, Waterford, *Commissioner*	March 1, 1955
Edward T. Garvin, West Hartford, *Deputy Commr.*	Appointed

Actuary and Director of Examinations, Russell O. Hooker, West Hartford; *Chief Casualty Examiner*, Edward L. Ravich, West Hartford; *Chief Life Examiner*, Hartwell L. Hall, West Hartford; *Chief Fire Examiner*, Joseph T. Geoghegan, West Hartford; *Rating Supervisor (Fire)*, Walter L. Morgan, Newington; *Rating Supervisor (Casualty)*, John A. Resony. Hartford; *Chief of Licenses and Claims*, Frank F. Wagner, Clinton; *Chief of Valuations*, Dorothy M. Beers, Hartford; *Executive Assistant*, Venetia T. Matz, Hartford.

SAVINGS BANKS LIFE INSURANCE FUND TRUSTEES

Appointed by the Governor, five upon nomination of savings banks or savings and insurance banks, for four years.
Gen. Stat., Sec. 5859 (14).

Compensation: Necessary expenses.
Address Correspondence to: 36 Pearl St., Hartford.

	Term Expires
Seymour R. Peck, Bristol, *President*	July 1, 1954
C. Arthur DuBois, Waterbury, *Vice President*	July 1, 1955
Samuel W. Hawley, Fairfield, *Treasurer*	July 1, 1953
Harold P. Splain, Danbury	July 1, 1956
Llewellyn A. Tobie, Meriden	July 1, 1954
Harris Whittemore, Jr., Naugatuck	July 1, 1953
William A. Wilkinson, Norwich	July 1, 1955

Appointed by the Trustees

Secretary and General Manager, Walter E. Rapp; *Actuary*, Robert Merritt; *Medical Director*, B. Baylis Earle, M.D.

LABOR

LABOR COMMISSIONER

Appointed by the Governor with the advice and consent of either House of the General Assembly, for four years. Cum. Suppl., 1951, Sec. 15b. Salary of Commissioner, $12,500, Deputy, $9,000.

92 Farmington Ave., Hartford.

	Term Expires
John J. Egan, Bridgeport, *Commissioner*	March 1, 1955

Deputy Commissioner, William G. Ennis, Shelton; *Secretary to Commissioner*, Isabel L. House; *Secretary to Deputy Commissioner*, Margaret M. Coffey, West Hartford; *Business Management*, Mildred C. Hellberg, Hartford.

DIVISION OF FACTORY INSPECTION

Deputy Commissioner of Factory Inspection, John R. Donlan, New Haven; *Chief Inspector*, Vacant; *Boiler Inspector*, Charles J. Mulligan, East Hartford; *Bedding Inspector*, Ettore P. Costello, Hartford; *Safety Consultants:* Leo F. Alix, Meriden; Walter J. Collopy, West Hartford; Ernest W. Geerts, Hartford; John W. Kennedy, Hartford; Gildo Pastore, Shelton; James J. Phelan, New Haven. *Elevator Inspectors:* Bruno C. Kindt, Hamden; Richard J. Roehm, Rockville; Edward M. Quigley, East Hartford; Eric V. Tallberg, Seymour. *Factory Inspectors:* Charles H. Baker, Stratford; Thomas E. Carroll, Uncasville; Eugene F. Clark, Branford; David H. Conant, Storrs; Louis C. Dittus, West Hartford; Daniel B. Fitzsimons, Hamden; Stephen J. Foley, Portland; Raymond E. Kilroy, Bridgeport; Frank B. Leary, Hartford; Philip J. McDermott, Uncasville; Edmund F. McHale, Derby; Charles A. McIntyre, Norwich; Thomas W. McNally, Danbury; William J Nichols, Stamford; Nils I. Pearson, Cos Cob; James H. Steinson, Westbrook; Dudley B. Stretch, Meriden. *Industrial Investigator*, Mrs. Margaret C. Garvey, West Hartford.

DIVISION OF MINIMUM WAGE

Director, Jesse Baldwin, West Hartford; *Senior Industrial Inspector*, Mary K. Shea, North Canton; *Industrial Inspectors*, John P. Cummings, New Haven; William L. Day, New London; Lorraine S. Fallon, Hartford; Robert W. Hayes, Waterbury; Herbert H. Mills, Willimantic; Clinton A. Monroe, Bethel; Donald Morse, Hartford; Alfonso Moscariello, New Haven; Robert Roehm, Hartford; Foster F. Clark, Norwalk. *Wage Enforcement Agents:* Edward L. Sterry, Portland; F. William Grumman, South Norwalk.

DIVISION OF APPRENTICE TRAINING

Chief of Apprentice Training, Thomas Yoczik, South Norwalk.

Field Representatives: Francis J. McGurkin, Hartford; Samuel Kahn, Bridgeport; John Hartnett, Torrington; Edward J. Kelly, Jr., Taftville; James J. Cullen, Bridgeport; Herbert R. Harriott, Danielson.

BUREAU OF LABOR STATISTICS

Director, David Pinsky, West Hartford.

DIVISION OF EMPLOYMENT SECURITY

Administrator, John J. Egan, Commissioner of Labor, Bridgeport; *Executive Director*, Howard E. Hausman, New Britain; *Secretary to Executive Director*, Katherine C. McMahon; *Business Manager*, George Walker, Hartford; *Director of Labor Statistics*, David Pinsky, West Hartford; *Assistant Attorney General*, Harry Silverstone, West Hartford; *Training Supervisor*, Frank Craddock, Berlin; *Publicist*, Arthur G. Lyon, Jr., Hartford.

UNEMPLOYMENT COMPENSATION DEPARTMENT

Director, James J. Graham, New Britain; *Chief Accountant*, Arthur J. Collins, West Hartford; *Chief of Benefits*, Thomas J. Aubrey, West Hartford; *Servicemen's Readjustment Allowance Appeals Referee*, Charles A. Tournier; *Disputed Claims Examiner*, Morris Tonken.

CONNECTICUT STATE EMPLOYMENT SERVICE

Director, Thomas I. Shea, Hartford; *Chief Supervisor*, Mrs. Mary M. Dewey.

Field Offices	*Employment Service Managers*	*Unemployment Compensation Managers*
Ansonia	Edward L. Molloy	Mary Hogan
Bridgeport	Wesley M. Day	Mrs. Doris Frager
Bristol	Paul Manwaring	Mrs. Mildred Drew
Danbury	Louis M. Simons	Edgar T. Morgan
Danielson	John C. Driscoll	Penelope Savas
Hartford	Samuel D. Arons	Mrs. Eva B. Kagen
Meriden	Paul S. Parsons	Edward J. Moriarity
Middletown	Earl R. Bragg	Amzi N. Clark
New Britain	Louis R. Pizer	John J. Devlin
New Haven	Mrs. Alice G. Marshall	Inez D'Alessio
New London	Mrs. Elizabeth F. Drew	Louis E. Molinaro
Norwalk	Catherine A. Gibson	Edythe Modne
Norwich	William A. Loughlin	Frank L. Rinella
Stamford	Robert H. O'Neill	Charles J. McElroy
Thompsonville	Neil Sloane	Herman Kramer
Torrington	Arthur Howell	Francis B. Towle
Waterbury	Ellwood Travis	William W. Davison
Willimantic	Robert Leary	Burton Moore, Jr.

CONNECTICUT STATE BOARD OF LABOR RELATIONS
(In the Labor Department)

Appointed by the Governor with the advice and consent of the General Assembly.
Cum. Suppl., 1951, Sec. 1304b.

Compensation of Members: $40.00 per day in lieu of expenses.
Compensation of Agent: $7,500.

Address Correspondence to: Labor Department, 92 Farmington Avenue, Hartford.

	Term Expires
Ashbel G. Gulliver, New Haven, *Chairman*	June 1, 1957
Vincent P. Kiernan, Derby	June 1, 1955
Peter A. McManus, Ridgefield	June 1, 1953

Assistant Attorney General, Daniel E. Ryan, Stamford.
Agent, John A. Gaspic, Wethersfield.

CONNECTICUT STATE BOARD OF MEDIATION AND ARBITRATION
(In the Labor Department)

Appointed by the Governor, Cum. Suppl., 1951, Sec. 1295b.

Compensation of Members: $35.00 for each day of service.

Address Correspondence to: Labor Department, 92 Farmington Ave., Hartford.

	Term Expires
Rev. Joseph F. Donnelly, New Haven, *Chairman*	May 31, 1953
Robert L. Stutz, Storrs, *Deputy Chairman*	April 16, 1955
W. Stewart Clark, Bridgeport	May 31, 1955
Samuel F. Curry, New Haven	May 31, 1957
Mitchell Sviridoff, Bridgeport	April 16, 1953
Warren L. Mottram, Wallingford	April 16, 1957

Mediation Agents, Perley M. Hovey, Greenwich; Philip J. Koons, Bridgeport; Renato Riccuiti, Waterbury. *Secretary to Board,* Robert A. Cronin, Wethersfield.

ADVISORY COUNCIL FOR THE UNEMPLOYMENT COMPENSATION ACT

Appointed by the Governor, Gen. Stat., Sec. 7511.

Compensation: None.

Address Correspondence to : H. S. Beers, 10 Newell Lane, Glastonbury.

	Term Expires
Henry S. Beers, Glastonbury, *Chairman*	Dec. 23, 1954
Margaret Connors Driscoll, Bridgeport	Dec. 23, 1953
Ellsworth Grant, West Hartford	Dec. 23, 1952
William A. Scott, Hartford	Dec. 23, 1953
Frederick H. Waterhouse, Bristol	Dec. 23, 1954
Norman Zolot, New Haven	Dec. 23, 1952

UNEMPLOYMENT COMPENSATION COMMISSIONERS

Appointed by the Governor, Gen. Stat., Sec. 7510.
Salary of Chairman, $7,000; of other members, $6,500.

Congressional District		Term Expires
1st.	Harold A. Strauch, Hartford	Jan. 1, 1956
2nd.	Thomas E. Shackley, Stonington	Jan. 1, 1955
3rd.	Alfred C. Baldwin, Jr., North Haven	Jan. 1, 1954
4th.	William R. Jones, Sherman	Jan. 1, 1957
5th.	Carl A. Lundgren, Ansonia, *Chairman*	Jan. 1, 1953
At large,	Max L. Goldenthal, West Hartford	Jan. 1, 1953

WORKMEN'S COMPENSATION COMMISSIONERS

Appointed by the Governor, for five years, Gen. Stat., Sec. 7435; amended by Cum. Suppl., 1951, Sec. 796b. Salary of Chairman, $11,500; of other members, $10,500.

Congressional District		Term Expires
1st.	Leo J. Noonan, West Hartford, *Chairman*	Jan. 1, 1955
2nd.	Charles W. Cassidy, Norwich	Jan. 1, 1957
3rd.	Louis Sachs, New Haven	Jan. 1, 1954
4th.	Romuald J. Zielinski, Trumbull	Jan. 1, 1953
5th.	J. Gregory Lynch, Waterbury	Jan. 1, 1956

LIQUOR

LIQUOR CONTROL COMMISSION

Appointed by the Governor, Gen. Stat., Sec. 4223.
Salary of Chairman, $8,500; of other members, $7,500.
Address Correspondence to: Room 216, State Office Bldg., Hartford.

	Term Expires
John C. Kelly, Ridgefield, *Chairman*	May 1, 1957
Goodwin B. Beach, Hartford	May 1, 1953
T. Emmet Clarie, Danielson	May 1, 1955

Executive Secretary, Stanley J. Palaski.

MEMORIALS

FORT GRISWOLD AND GROTON MONUMENT COMMISSION

Appointed by the Governor, for two years, Special Acts, 1905, No. 388; Special Acts, 1931, No. 99.

Compensation: None.
Address Correspondence to: Mrs. Frances H. Jones, Noank.

	Term Expires
Adelaide Randall (Miss), Groton, *President*	July 1, 1953
Frances H. Jones (Mrs.), Noank, *Secretary*	July 1, 1953
Charles B. Gardner, New London, *Treasurer*	July 1, 1953
Frederic B. Allyn, Ledyard	July 1, 1953
Dorcas W. Brogan (Mrs.), Groton	July 1, 1953
Frank V. Chappell, New London	July 1, 1953
Mary E. Peckham (Mrs.), Preston	July 1, 1953

THE ISRAEL PUTNAM MEMORIAL CAMP COMMISSION

Appointed by the Governor, for two years, Special Acts, 1895, No. 424.

Compensation: None.

Address Correspondence to: Mrs. Ruth Kiely, New Fairfield.

	Term Expires
Arthur J. Hurley, Danbury, *Chairman*	July 1, 1953
Ruth Kiely (Mrs.), New Fairfield, *Secretary*	July 1, 1953
William Blackman, Brookfield	July 1, 1953
Eva Hueston (Mrs.), Sherman	July 1, 1953
Lyle B. Lorry, Ridgefield	July 1, 1953
Mae A. Moore (Mrs.), Bethel	July 1, 1953
S. Harold Samuelson, Redding	July 1, 1953

TRUSTEES HENRY WHITFIELD HOUSE

Appointed by the Governor, Special Acts, 1899, No. 515.

Compensation: None.

Address Correspondence to: Lois North, Curator, Henry Whitfield House, Guilford.

	Term Expires
Horatio H. Armstrong, Hartford, *President*	Indefinite Term
Roy D. Bassette, West Hartford, *Vice-President*	Indefinite Term
Mrs. R. T. H. Halsey, New Haven, *Secretary*	Indefinite Term
Leon P. Beckwith, Guilford, *Treasurer*	Indefinite Term
Irving W. Dudley, Guilford	Indefinite Term
Mrs. Alfred E. Hammer, Branford	Indefinite Term
Curtiss Johnson, Deep River	Indefinite Term
Thomas J. Page, Guilford	Indefinite Term

First Selectman of the Town of Guilford, *ex-officio. Curator*, Lois North, Guilford.

METROPOLITAN DISTRICT

COMMISSIONERS OF THE METROPOLITAN DISTRICT WITHIN THE COUNTY OF HARTFORD

Appointed by the Governor, Special Acts, 1933, No. 348.

Compensation: None.

Address Correspondence to: 115 Broad St., Hartford.

	Term Expires
Edward J. McDonough, Jr., Hartford, *Chairman*	Dec. 31, 1956
Ernest E. Carpenter, Bloomfield	Dec. 31, 1952
John F. Dolan, Wethersfield	Dec. 31, 1952
Robert W. Ely, Windsor	Dec. 31, 1952
F. Spencer Goodwin, Hartford	Dec. 31, 1952
Manning W. Heard, Hartford	Dec. 31, 1952
Eli B. Lifshitz, Rocky Hill	Dec. 31, 1952
Mrs. Ellen Paullin, Newington	Dec. 31, 1952
H. Ward Pinney, Bloomfield	Dec. 31, 1952
Alfred N. Premo, Hartford	Dec. 31, 1952
L. Le Roy Redick, Newington	Dec. 31, 1952
John W. Torpey, East Hartford	Dec. 31, 1952
John T. Welles, Wethersfield	Dec. 31, 1952
Maurice R. Cronan, Wethersfield	Dec. 31, 1954
Morton A. Elsner, Hartford	Dec. 31, 1954
Paul W. Fisher, East Hartford	Dec. 31, 1954
Thomas J. Spellacy, Hartford	Dec. 31, 1954
John M. Bailey, Hartford	Dec. 31, 1956
Henry Budney, Newington	Dec. 31, 1956
Herman P. Koppleman, Hartford	Dec. 31, 1956
Charles E. Mahoney, Windsor	Dec. 31, 1956
Vacancy	

District Manager, William A. D. Wurts; *Executive Secretary*, Richard Dillon; *District Counsel*, Alfred F. Wechsler; *District Treasurer*, Charles A. Spoerl; *District Clerk*, John A. Gleason.

MOTOR VEHICLES

COMMISSIONER OF MOTOR VEHICLES

Appointed by the Governor, with the advice and consent of either House of the General Assembly, for four years. Cum. Suppl., 1951, Sec. 15b. Salary of Commissioner, $11,000; Salary of Deputy, $8,500.

First Floor, State Office Building, Hartford.

	Term Expires
Charles F. Kelley, New Canaan, *Commissioner*	March 1, 1955
A. Edward Sandula, Bridgeport, *Deputy Commissioner*	Appointed

Chief, Division of Engineering, Wilbur L. Cross, Jr.; *Chief, Division of Operator Control*, Francis W. Hogan; *Chief, Division of Dealers and Repairers*, Edwin B. Pratt; *Chief, Division of Registry*, John T. Sayers; *Chief, Division of Administration*, Frederick F. Woodcock; *Chief, Division of Investigation and Inspection*, Walter J. Mayo.

PARKS AND FORESTS

STATE PARK AND FOREST COMMISSION

Appointed by the Governor, with advice and consent of Senate for six years, Gen. Stat., Sec. 3428.

Room 450, State Office Building, Hartford.

Compensation of Commissioners: Traveling expenses.

	Term Expires
George A. Garratt, Hamden, *Chairman*	Sept. 1, 1955
Edward C. Childs, Norfolk, *Vice-Chairman*	Sept. 1, 1953
Julian H. Norton, Bristol, *Treasurer*	Sept. 1, 1953
Joseph W. Powdrell, Brooklyn	Sept. 1, 1957
Arthur J. Stanley, West Hartford	Sept. 1, 1955
George C. Waldo, Fairfield	Sept. 1 1957

Appointed by the Commission

Director and Secretary, Donald C. Mathews.

STATE PARK DIVISION

Elliott P. Bronson, *Superintendent, State Parks;* Theodore M. Vader, *District Park Supervisor;* Edward P. Hurford, *District Park Supervisor.*

PARK RANGERS

Ranger	*Name of Park*	*Post Office Address*
Louis J. Baroni	Devil's Hopyard	Devil's Hopyard State Park R.F.D., East Haddam, Conn.
	†Brainard Homestead	North Plain, Conn.
Nathan Strong	Housatonic Meadows	R.F.D., West Cornwall, Conn.
Frederick W. Brooks	†Penwood	Penwood State Park Bloomfield, Conn.
Joseph Wathley	†Gillette Castle	Box 51 (Gillette Castle) Hadlyme, Conn.
Harry Dotson	*Lake Waramaug	New Preston, Conn.
Julius Pilbin	Burr Pond	Forestville, Conn.
Stephen Krny	Chatfield Hollow	Clinton, Conn.
Charles Gray	*Hopeville Pond	Hopeville Pond State Park RFD, Jewett City, Conn.
Clarence Bradley	†Indian Well	Indian Well State Park Shelton, Conn.
	Southford Falls	Southford Falls State Park Oxford, Conn.
	Kettletown	Kettletown State Park Southbury, Conn.
Howard Ebert	†Wharton Brook	Wharton Brook State Park Wallingford, Conn.
Harry Saunders	Litchfield Hills	Norfolk, Conn.
E. Royal Marshall	*Rocky Neck	Rocky Neck State Park Niantic, Conn.

†No camping allowed.
*Camping areas provided.

PARK RANGERS—Cont.

Ranger	*Name of Park*	*Post Office Address*
Charles Spooner	†Sherwood Island	Sherwood Island State Park Greens Farms, Conn.
Albert Nyman	Hurd State Park	Hurd State Park East Hampton, Conn.
Donald Gray	Fort Shantok	Fort Shantok State Park RFD 7, Norwich, Conn.
John Hess Hobart Blakeslee	*Hammonasset Beach	Hammonasset Beach State Park Box 271 Madison, Conn.
Richard Wallace	*Sleeping Giant	Sleeping Giant State Park Mt. Carmel, Conn.
George Rech	*Squantz Pond	Squantz Pond State Park RFD, Danbury, Conn.
Nathan Hale	*Black Rock	Black Rock State Park Box 172 Thomaston, Conn.
William Smedley	Mashamoquet Brook *(Wolf Den) *Bigelow Hollow †Old Furnace Quaddick	Mashamoquet Brook State Park, RFD, Pomfret Center, Conn.
Lewis Mills	*Kent Falls	Kent Falls State Park Cornwall Bridge, Conn.
Oscar Freeman	†Wadsworth Falls Day Pond	Wadsworth Falls State Park Box 22 Rockfall, Conn.
Joseph Wathley	†Gillette Castle Haddam Meadows Haddam Island Dart Island Selden Neck	Box 51 Hadlyme, Conn.
**Emil A. Miller	Maintenance Depot	P. O. Box 271 Portland, Conn.

† No camping allowed.
* Camping areas provided.
**Stores Supervisor.

STATE PARKS

Name of Park	*Town*	*Acres*	*Activities*				
			Camping	*Picnicking*	*Bathing*	*Boating*	*Fishing*
Bigelow Hollow	Union	426		*			*
Black Rock	Watertown	630	*	*	*		*
Humaston Brook Ar.	Litchfield						
Nystrom Pond Area							
Burr Pond	Torrington	264		*	*		*
Chatfield Hollow	Killingworth	345		*	*		*
Day Pond	Colchester	180		*	*		*
Devil's Hopyard	East Haddam	860		*			*
Fort Shantok	Montville	177		*			
Gillette Castle	Lyme	122		*			
Hammonasset	Madison	872	*	*	*	*	*
Haddam Meadows	Haddam	170		*		*	*
Dart Island Area	Middletown						
Hopeville Pond	Griswold	316		*	*	*	*
Housatonic Meadows	Sharon	440	*	*			*
Hurd	E. Hampton	548		*		*	*
Indian Well	Shelton	189	*	*	*	*	*
Kent Falls	Kent	275		*			*
Lake Waramaug	Kent	210	*	*	*	*	*
Above All Area	Warren			*			
Mt. Bushnell Area	Washington			*			
Litchfield Hills		679					
Campbell Falls Ar.	Norfolk			*			*
Haystack Mt. Area	Norfolk			*			
Dennis Hill Area	Norfolk			*			
Ivy Mt. Area	Goshen						
Macedonia Brook	Kent	1845	*	*			*
Mashamoquet Brook	Pomfret	628	*	*			*
Wolf Den Area			*	*			
†Mohawk	Cornwall	245		*			
Mt. Tom	Litchfield	223		*	*	*	*
Old Furnace	Killingly	102		*	*		
Penwood	Bloomfield	819		*			
Talcott Mt. Area	Bloomfield			*			
Quaddick	Thompson	118		*	*	*	*
Rocky Neck	East Lyme	560	*	*	*	*	*
Sherwood Island	Westport	197		*	*	*	*
Sleeping Giant	Hamden	1071		*			*
Squantz Pond	New Fairfield	175	*	*	*	*	*
Stratton Brook	Simsbury	145		*	*		*
Wadsworth Falls	Middlefield	285		*			*
Wharton Brook	Wallingford	105		*	*		*
	TOTAL	13,221					

†Skiing.

STATE PARKS (*undeveloped*)

Name	*Acres*	*Town*
Bolton Notch	70	Bolton
Brainard Homestead	25	East Haddam
Kettletown	485	Southbury
Lamentation Mt.	48	Berlin
Minnie Island	1	Salem
Osbornedale	350	Derby
Quinnipiac River	307	North Haven
Rocky Glen	41	Newtown
Selden Neck	527	Lyme
Sunset Rock	18	Plainville
Southford Falls	120	Oxford
Tri Mountain	127	Durham
West Peak	181	Meriden
Wooster Mt.	327	Danbury
Whittemore Glen	120	Naugatuck
Colis P. Huntington Park	695	Redding
Total	3,442	
GRAND TOTAL	16,663	

STATE MONUMENTS

Name	*Town*
John Mason	Groton
Israel Putnam	Brooklyn
Nathan Hale	Coventry
Nathaniel Lyon	Eastford
Swamp Fight	Fairfield
Miantonomo	Norwich
Saybrook Fort	Old Saybrook
Canaan Furnace	North Canaan

STATE FORESTS

County	*Acres*	*Town*
HARTFORD COUNTY		
Tunxis	8,070	Hartland*
Massacoe	99	Simsbury
Nassahegon	1,310	Burlington*
NEW HAVEN COUNTY		
Naugatuck	3,211	Beacon Falls*
NEW LONDON COUNTY		
Nehantic	3,273	East Lyme
Pachaug	21,843	Voluntown*
Salmon River	5,986	East Hampton*
FAIRFIELD COUNTY		
Pauqussett	1,048	Newtown
Pootatuck	991	New Fairfield

**and others*

STATE FORESTS (*continued*)

County	*Acres*	*Town*
WINDHAM COUNTY		
Natchaug	9,355	Eastford*
Quaddick	496	Thompson
LITCHFIELD COUNTY		
Algonquin	1,807	Colebrook
Housatonic	9,142	Sharon*
Mohawk	3,225	Cornwall*
Nepaug	984	New Hartford
Wyantenock	3,178	Kent
Paugnut	1,647	Torrington
American Legion	782	Barkhamsted
Peoples	2,954	Barkhamsted*
Mattatuck	4,358	Watertown*
MIDDLESEX COUNTY		
Meshomasic	8,624	Portland*
Cockaponset	14,527	Chester*
TOLLAND COUNTY		
Nipmuck	8,384	Union*
Shenipsit	6,021	Somers*
Nye-Holman	675	Tolland
Nathan Hale	851	Tolland*
Total	122,841	

**and others*

FORESTRY DEPARTMENT

W. F. Schreeder, *State Forester and Fire Warden*, Hartford
Sterling E. Parker, *District Forester*, Pleasant Valley
Eugene C. Winch, *District Forester*, West Willington
Milton C. Stocking, *Fire Control Officer*, Hartford
Harry A. McKusick, *Silviculturist*, Hartford

SERVICE FORESTERS

Western Connecticut
Arthur H. Christie, P. O. Box 46, Newtown
L. E. Pearson, Pleasant Valley

Eastern Connecticut
R. K. Daley, West Willington
George Cloutier, 12 Bellevue St., Willimantic

STATE FOREST RANGERS

Cockaponset, Wallace Wollack
Haddam
Meshomasic, F. A. Wood
Box 98, Cobalt
Mohawk, Hubert T. Hubbell
Box 52, Cornwall
Natchaug, Ralph G. Bunnell
Eastford
Naugatuck, J. Leo Cote
Box 42, Watertown
Nehantic, G. Kenneth Burwood
Oakdale
Nepaug, Francis Emigh, RFD Unionville
Pachaug, A. Gordon Abbott
Voluntown
Peoples, Arthur J. Brooks
Pleasant Valley
Pootatuck, Charles F. Snyder
166 Deacon St., Bridgeport
Quaddick, Myron Hadfield
RFD 1, Moosup
Salmon River, Clark W. Standish
Lebanon
Shenipsit, John C. Greene, Jr.
RFD 1, Somers

DISTRICT FIRE WARDENS

HARTFORD COUNTY

District	*Name of Warden*	*Address*
Avon	Albert O. Bonesio	Albany Pike, Avon
Berlin	Leno J. Corvi	38 Jacobs Rd., Kensington
Bloomfield	Ralph Ellsworth	Bloomfield
Bristol	Irving D. Lyons	41 Morningside Dr. W., Bristol
Burlington	Louis U. Barnes	Collinsville
Canton	Arthur W. Olson	Collinsville
East Windsor	William E. Coleman	Broad Brook
Enfield	George Raffia	Enfield
Farmington	Kenneth Corbidge	6 Platner St., Unionville
Glastonbury	Alvah A. Russell	R.F.D., Glastonbury
Granby	Francis B. Allen	North Granby
Hartland	Walter E. Cole	West Hartland
Manchester	John Boyle	661 Middle Turnpike East Manchester
Marlborough	Stanley Planeta	Marlborough
Newington	Harry Holland, Jr.	Newington
Plainville	Roy Weldon	12 Crown St., Plainville
Simsbury	Milton C. Stocking	R.F.D., Avon
Southington	L. G. Tolles	Southington
South Windsor	Daniel J. Shea	Main St., So. Windsor
Suffield	Charles R. Brome	Suffield
Wethersfield	Kenneth Smith	France St., Rocky Hill
Windsor	George A. Lang	1646 Poquonock Ave., Poquonock

NEW HAVEN COUNTY

Beacon Falls	Daniel C. Lee, Jr.	Beacon Falls
Bethany	Edward H. Hinman	Bethany
Cheshire	Kenneth Hale	West Cheshire
East Haven	Cullen Bassett	Foxon Rd., East Haven
Guilford	Charles R. Bishop	Guilford
Hamden	Dwight E. Kirk	Shepard Ave., Mt. Carmel
Madison	John Goodale	Madison
Meriden	George H. Evans	Yale Ave., Meriden
Middlebury	Lester Markham	Middlebury
Milford	Ernest P. Rogers	R.F.D. 2, Milford
Naugatuck	John J. Sheridan	376 No. Main St., Union City
North Haven	Stanley F. Baker	Clintonville
Orange	Bernard J. Foyer	Lambert Rd., Orange
Oxford	Clark C. Pope	R.F.D. 1, Seymour
Prospect	Harry Talmadge, Jr.	R.F.D. 2, Waterbury
Quonnipaug	Harold Chittenden	R.F.D. 2, Guilford
Seymour	Frank W. Ajello	Seymour
Southbury	John F. Hennessey	R.F.D. 2, Southbury
Totoket	Nathan A. Harrison	R.F.D. 2, North Branford
Wallingford	George Wilkinson	No. Farms, Wallingford
Wolcott	Homer Prime	R.D. 1, Waterbury
Woodbridge	Charles A. Sattig	N. Race Brook Rd., Woodbridge

NEW LONDON COUNTY

Bozrah	Roy L. Beard	R.F.D. 2, Norwich
Colchester	Roland Clark	R.F.D. 3, Colchester
East Lyme	Tennyson Perkins	Niantic
Franklin	Bernard G. Crandall	Lebanon
Lebanon	Leon Szajda	Lebanon
Ledyard	Alfred Clark	R.F.D. 6, Norwich
Lisbon	Albert E. Carter	Versailles
Lyme	Stanley J. Sankow	Old Lyme
Montville	Elmer Chappell	R.F.D., Oakdale
North Stonington	William F. Morgan	R.F.D. 2, Westerly, R. I.
Norwich	Theo. Beetham	Norwichtown
Old Lyme	Frank L. Maynard	Box 177, Old Lyme
Pachaug	George D. Palmer	R.F.D. 1, Norwich

District	*Name of Warden*	*Address*
Preston	Henry E. Burke	R.D. 1, Norwich
Salem	John Wickson	R.D. 1, Oakdale
Stonington	Irving E. Dawley	R.F.D. 2, Stonington
Waterford	S. Douglas Morgan	R.F.D. 1, Oakdale

FAIRFIELD COUNTY

Bethel	T. Milton Durant	46 Wooster St., Bethel
Brookfield	Kenneth H. Lund	Brookfield
Danbury	Carl Denninger	R.F.D. 2, Danbury
Easton	Arthur Bush	R.F.D. 1, Bridgeport
Fairfield	Clifford W. Gillette	R.F.D. 10, Fairfield
Greenwich	John W. Cullen	47 Arch St., Greenwich
Monroe	Herbert H. Johnson	R.F.D., Stepney Depot
New Canaan	Clinton Bartow	New Canaan
New Fairfield	Herbert Lincoln	R.F.D. 3. Danbury
Newtown	Vincent Gaffney	Sandy Hook
Redding	John B. Sanford, Jr.	West Redding
Ridgefield	Mario Frulla	No. Salem Rd., Ridgefield
Shelton	Harold E. French	Shelton
Sherman	Marshall Munch	Sherman
Stamford	Salvatore Mazzeo	Darien
Stratford	Theodore Lockwood	Stratford
Trumbull	Oswald Hindle	Nichols
Weston	C. Linsley Corsa	Georgetown
Westport	William Vornkahl, Jr.	Box 27, Westport
Wilton	John O. Disbrow	Wilton

WINDHAM COUNTY

Ashford	Nathan Armitage	R.F.D. 3, Stafford Spgs.
Brooklyn	Oliver Hargraves	Brooklyn
Canterbury	Grover C. Swan	R.F.D. 1, Canterbury
Chaplin	J. I. Hammond	North Windham
Eastford	R. G. Bunnell	Eastford
Killingly	Harold Burgess	Danielson
Plainfield	Walter P. Lathrop	Plainfield
Pomfret	Raymond E. Angell	Pomfret Center
Putnam	Thaddeus Pitkin	R.F.D. 1, Putnam
Sterling	John Molodich	R.F.D. 1, Moosup
Thompson	James A. Elliott	Thompson
Windham	George E. Foehrenbach	Windham
Woodstock	Theodore Cox	R.F.D. No. 2, Putnam

LITCHFIELD COUNTY

Barkhamsted	A. J. Brooks	Pleasant Valley
Bethlehem	Dwight F. Bennett	Bethlehem
Bridgewater	G. Douglas Johnson	Bridgewater
Canaan	John A. Surdam	Falls Village
Colebrook	Felix Jasmin	R.F.D. 1, Winsted
Harwinton	Theodore Weingart	R.F.D., Torrington
Kent	Frank P. Miller	Kent
Litchfield	William C. Birge	R.F.D. 1, Litchfield
Mohawk	H. T. Hubbell	P. O. Box 52, Cornwall
Morris	William C. Weik	Lakeside
New Hartford	Winfield Barnes	R.F.D., New Hartford
New Milford	Charles Calvin Smith	New Milford
Norfolk	Carroll Estes, Jr.	Norfolk
North Canaan	Ernest B. Osborne	Box 107, Canaan
Plymouth	William B. Atwood	Terryville
Roxbury	Lewis E. Hurlbut	Roxbury
Salisbury	Donald W. Parsons	Lakeville

District	*Name of Warden*	*Address*
Sharon	Myron F. Vosburgh	P. O. Box 82, Sharon
Torrington	George Weigold	Riverside Ave., Torrington
Warren	Arthur L. Tanner	New Preston
Washington	Fred H. Wheaton	Box 82, New Preston
Watertown	Harry A. Brouette	Watertown
Winsted	H. P. Sullivan	228 Boyd St., Winsted
Woodbury	F. E. Tuttle	Woodbury
	MIDDLESEX COUNTY	
Chester	Martin Divis	Chester
Clinton	George S. Hull	Box 108, Clinton
Cromwell	Leonard McAllister	Cromwell
Durham	Henry A. Berten	Durham
East Haddam	Charles Maly	Hadlyme
East Hampton	Roy Hallberg	East Hampton
Essex	Edward Palau	River Road, Essex
Haddam	Robert H. Carlson	Haddam
Killingworth	Herman Heser	R.F.D., Deep River
Middletown	Wm. A. Waller	Middletown
Portland	Myron Case	Portland
	TOLLAND COUNTY	
Andover	George A. Merritt	Andover
Bolton	Paul Maneggia	R.F.D., Andover
Columbia	Richard K. Davis	Columbia
Coventry	Charles R. Christensen	R.F.D. 2, Rockville
Hebron	Carlton H. Jones	Hebron
Mansfield	Forest B. Gray	R.F.D. 2, Storrs
Rockville	John Luetjen	Mountain St., Ellington
Somers	Daniel Avery	Somers
Stafford	Howard Bradway	R.F.D. 2, Stafford Springs
Tolland	Wilfred P. Young	Tolland
Union	Edwin Heck	R.F.D. 2, Stafford Springs
Willington	Stephen Hockla	West Willington

COMMISSION ON FORESTS AND WILD LIFE

Gen. Stat., Sec. 3468.

Room 450, State Office Building, Hartford.

The State Park and Forest Commission and the State Board of Fisheries and Game.

Director, Donald C. Mathews, 165 Capitol Ave., Hartford, 15.

POLICE

STATE POLICE DEPARTMENT

ADMINISTRATION OFFICES, 100 WASHINGTON STREET
HARTFORD

Commissioner appointed by the Governor, for four years,
Gen. Stat., Sec. 3640.

Salary of Commissioner, $12,500.

	Term Expires
dward J. Hickey, West Hartford, *Commissioner*	July 1, 1955

Major, Leo F. Carroll; *Captains*, Paul Lavin, Leo J. Mulcahy, Carroll E. Shaw, Ross V. Urquhart; *Lieutenants*, Osmus H. Avery, Walter J. Boas, William T. Casey, Frank V. Chameroy, Victor J. Clarke, Jesse F. Foley, William A. Gruber, Harris J. Hulburt, Carlton L. Klocker, William E. Mackenzie, Francis J. Mangan, Henry M. Mayo, Adolph Pastore, George Remer, Albert Rivers, Robert Rundle, Philip Schwartz, Michael D. Smith, William A. Sullivan, Harry Taylor, Leslie W. Williams; *Sergeants*, Lawrence Beizer, Frank Bennett, James Dick, James L. Dygert, William Farrow, George H. Ferris, Edward Formeister, Robert M. Herr, Albert H. Kimball, John C. Lawrence, Frank D. Leighton, Louis D. Marchese, Joseph P. McAuliffe, Dorence Mielke, J. Francis O'Brien, Harry Ritchie, Samuel Rome, H. Theodore Strand, Edward P. Tierney, Anthony P. Zemetis; *Detective Sergeants*, Frank J. Bowes, Edward J. Dooling, Edward Hadfield, William Menser, Robert J. Murphy, Anton M. Nelson, Jerome F. Smith; *Theater Inspectors*, James M. Reardon, Thomas S. Wilson; *Detectives*, Ralph C. Boyington, John J. Doyle, Thomas C. Leonard, George Panciera, Albert H. Pathick, Russell N. Starks, John J. Zekas; *State Policewomen*, Evelyn J. Briggs, Virginia Butler, Ruth Gill, Kathryn B. Haggerty, Margaret E. Jacobson, Susan G. Kenyon, Lois F. Miller, Theresa M. Petrini, Dorothy T. Scoville, Marjorie C. Urquhart, Ruth Wilcox, Nancy Williams; *Resident Policemen*, Det. Sgt. Roy W. Goodale, Off. James Parrott.

State Police Patrolmen, Walter Abel, William E. Adint, Robert W. Anderson, Jr., William P. Anderson, Arthur Andreoli, Ernest L. Angell, James Angeski, Lloyd Babcock, George Baldwin, Frank Baylis, Wilfred J. Bellefleur, Walter A. Benz, Jr., Alfred V. Bickford, Wayne Bishop, Robert Bohman, Clifford A. Bombard, Jr., Guy M. Bonuomo, George Boston, Francis Bozentka, William Braithwaite, Vincent Brescia, Angelo Buffa, George Bunnell, Frederick C. Burkhardt, Leland Cable, Wilbur Calkins, Robert Campbell, Roy H. Carlberg, Carl Carlson, John Casey, Frank Cassello, Richard G. Chapman, Joseph Ciecierski, Luke Clancy, Henry Cludinski, William Conlon, James Costello, Jack A. Croce, Benjamin Davis, Frank De Filippo, Robert Donohue, Joseph Donovan, Frank Dowling, James Duane, Thomas Duma, Thomas Dunn, John Dunphy, Frank Duren, Leo Dymkoski, Stanley W. Elton, Leroy Emmerthal, Edward Engstrom, George J. Fagan, Edward Faith, John J. Falvey, Jr., Paul Falzone, Mahlon S. Farrow, James Ferguson, John Fersch, John Fitzgerald, Joseph C. Fitzgibbons, Frank Foley, John E. Foley, Walter Foley, Robert L. Forgue, William Francis, George Fray, Warren French, Donald Frost, Cleveland Fuessenich, W. Clayton Gaiser, Edward Gayer, Vernon Gedney, Edward Giardina, Charles Gorman, Harold Greenberg, Joseph Guilbeault, Otto Hafersat, Kenneth G. Hall, Paul R. Harrington, Ernest Harris, Charles Hart, Robert W. Hart, Theodore Haxton, Charles Heckler, Arthur Hess, Paul Hickey, William Hickey, Samuel J. Holden, Arthur P. Horan, Neil Hurley, Donald Hurst, Arthur P. James, Joseph Jasonis, Arthur Johnson, Marcus Johnson, Merrill E. Johnson, John Jones,

Henry Kaliss, Arthur Kathe, John Kearney, Victor Keilty, Robert J. Keller, John J. Kenny, Jr., James M. Kingston, Jr., Ludwig Kolodziej, Leo S. Konopka, Alfred Kosloffsky, Joseph Koss, Alex Kostok, Albert Kovach, John Kozma, Albert L. Kruzshak, Anthony J. Kurylo, Anthony G. LaBonia, Frank LaForge, Joseph LaFramboise, Phillip Larizzo, Loren Larson, Arthur Lassen, James Lenihan, Robert Lineweber, John F. Lombardo, Charles R. Lunberg, Robert W. Lutz, Charles Mansfield, Henry Marikle, John J. Maroney, John F. Martin, Jr., Philip Massicotte, William Mathews, Arthur Mayer, James McCormick, James J. McGrath, John W. McGurk, Jr., Daniel McKenzie, Edward McMahon, William McNamara, Vincent McSweeney, Leonard Menard, Leon Merritt, David E. Miller, Joseph L. Minieri, Frederick Moran, Ernest Morse, Francis E. Muldowney, Richard Mulligan, John B. Murphy, John T. Murphy, Robert J. Murphy, Harry Myers, Stanley Nasiatka, Jr., Thomas Nichol, Robert Northcott, George Noxon, Edward O'Brien, John F. O'Brien, Thomas O'Brien, Vincent O'Brien, Edward O'Connor, Russell Olson, Donald Paige, Roy Paige, Joseph Palin, Mario S. Palumbo, Dimitro Pawchyk, Walter Perkins, Raymond Piascik, Joseph Pilkin, Louis R. Pinto, Joseph Pirri, Francis S. Pisch, Richard P. Powers, Charles Pritchard, Edwin Puester, William Quaintance, Orlando P. Ragazzi, John A. Raineault, Daniel Reardon, Joseph Riley, Robert E. Riemer, Joseph E. Roberts, William R. Russell, Michael Santy, Robert C. Sautter, Ernest Schrader, Richard Schwartz, Vincent Searles, Charles Sedar, Robert Seres, William H. Shafer, Jr., Frank Shay, Theodore Sheiber, Joseph Sikorski, Marcel Simon, John Skelly, John Small, Walter Smiegel, Gail Smith, John Smith, Thomas Smith, Stanley Sobolewski, Walter Stecko, Edward Steele, Louis Stefanek, William Stephenson, Howard Sternberg, Edmund J. Sterniak, Emil Struzik, Joseph Suchanek, Joseph Sullivan, Walter Swaun, John Sweeney, John Swicklas, Norman S. Tasker, Glen Thomas, Alden Thompson, William C. Tomlin, Kenneth Tripp, Leo P. Turcotte, George Turrell, William H. Unger, Fred Virelli, Donald F. Waite, William Wallace, Robert Waltz, Donald Warner, Ralph Waterman, Francis Whelan, John Wilcox, Charles L. Wilkerson, Samuel Wilson, John Yaskulka, George Zonas.

STATE POLICE BARRACKS

Station "A"—Ridgefield
Tel: Danbury 8-3573
Ridgefield 6-7621

Station "B"—Canaan
Tel: Canaan 8-5435

Station "C"—Stafford Springs
Tel: Stafford Sprgs. 334

Station "D"—Danielson
Tel: Danielson 4-9676
Putnam 8-2764

Station "E"—Groton
Tel: New London 2-5315

Station "F"—Westbrook
Tel: Saybrook 3-3456

Station "G"—Westport
Tel: Westport 2-4132
Bridgeport 3-4143

Station "H"—Hartford
Tel: Hartford 5-0181

Station "I"—Bethany
Tel: New Haven FU-7-2551
P. O. Address
Westville Station
New Haven

Station "K"—Colchester
Tel: Colchester 321

Station "L"—Litchfield
Tel: Litchfield 700

PUBLIC UTILITIES

PUBLIC UTILITIES COMMISSION

Appointed by the General Assembly, on nomination by the Governor, for six years, Gen. Stat., Sec. 5391. Salary of Commissioners, $9,000 each.

Room 583, State Office Building, Hartford.

	Term Expires
Eugene S. Loughlin, Greenwich, *Chairman*	*
Henry B. Strong, Salisbury	*
Frederick H. Holbrook, Madison	*

Secretary, Louis B. Warren; *Special Counsel*, William R. Connole, West Hartford; *Chief Utilities Engineer*, Elmer C. Nuesse; *Associate Utilities Engineer*, Malcolm E. Smith, West Hartford; *Chief of Transport Division*, John E. Doyle, Newington; *Director of Accounting and Finance*, Francis J. Duchelle, Hamden.

PUBLIC WORKS

PUBLIC WORKS COMMISSIONER

Appointed by the Governor, with the advice and consent of either House of the General Assembly, for four years. Cum. Suppl., 1951, Sec. 15b. Salary of Commissioner, $12,500.

Room 491, State Office Building, Hartford.

	Term Expires
Ralph G. Macy, South Norwalk, *Commissioner*	March 1, 1955

Charged with the responsibility for the operation of Real Assets Division, State Housing Division, Capitol and Grounds and Lease Division.

REAL ASSETS DIVISION

Chief of Design and Review, Henry G. Hunt, Hartford; *Chief of Engineering*, James A. McElroy, Hartford; *Chief of Maintenance and Fire Prevention*, Simon A. McGann, Madison; *Chief of Construction*, Timothy P. Ryan, Stratford; *Chief of Long Range Planning*, Franklyn M. Stibbs, Wethersfield; *Chief of Contract Section*, James F. Haran, Haddam.

CITIZENS' ADVISORY COUNCIL ON PUBLIC WORKS

	Term Expires
Millard Bartels, West Hartford	July 1, 1957
George H. Creamer, West Hartford	July 1, 1955
Solomon Elsner, Hartford	July 1, 1953
Thomas H. MacWhinney, Essex	July 1, 1957
Wilbur Purrington, Bloomfield	July 1, 1955

*Continuing to serve since no successors appointed by the 1951 General Assembly.

HOUSING DIVISION

Assistant Commissioner (in charge of Housing), Albert C. Demers, Hartford; *Director of Home Ownership*, James Thomas Sullivan, Norwich; *Director of Rental Housing*, William F. Staley, West Hartford.

CITIZENS' ADVISORY COMMISSION ON HOUSING

	Term Expires
George E. Carr, Norfolk	May 19, 1955
Jere J. Flynn, Hartford	May 19, 1953
Francis Ford, Hartford	May 19, 1953
Edward Adams, Wethersfield	May 19, 1957
Frank Mazzabufi, Bridgeport	May 19, 1957

CAPITOL AND GROUNDS DIVISION

Building Management Supervisor, Thomas George Sullivan, Norwich; *Building Superintendent*, State Office, Joseph D. Ursin, Willington; *Building Superintendent*, State Capitol, Frank Juliano, Hartford.

LEASING DIVISION

Chief, Leasing Division, John J. O'Connor, New London; *Assistant*, Jared Maples, Norwich.

REGISTRATION AND EXAMINATION

STATE BOARD OF ACCOUNTANCY

Appointed by the Governor for three years, Gen. Stat., Sec. 4609.
Compensation: $10.00 per day and expenses.

Address Correspondence to: Secretary, 185 Church St., New Haven 10.

	Term Expires
John C. McNab, Hamden, *President*	Jan. 1, 1955
Daniel G. Weinstein, New Haven, *Secretary*	Jan. 1, 1954
Richard J. Barry, West Hartford, *Treasurer*	Jan. 1, 1953

ARCHITECTURAL EXAMINING BOARD

Appointed by the Governor, for five years, Gen. Stat., Sec. 4615.
Compensation of Secretary: $1,000, other Members, None.
Address Correspondence to: H. H. Davis, 29 Whitney Ave., New Haven.

	Term Expires
Everett V. Meeks, New Haven, *President*	July 1, 1953
Wakefield Worcester, Washington Depot, *Vice President*	July 1, 1955
Harold H. Davis, New Haven, *Secretary*	July 1, 1953
J. Gerald Phelan, Bridgeport	July 1, 1953
T. Merrill Prentice, Bloomfield	July 1, 1955

BOARD OF EXAMINERS OF BARBERS

Appointed by the Governor, for four years. Cum. Suppl., 1951, Sec. 958b. Salary of Examiner, $5,000; Deputy, $4,000.

Room 360, State Office Building, Hartford.

	Term Expires
Michael R. Rossi, Waterbury, *Barber Examiner*	July 1, 1953
Patsy L. Cello, Meriden, *Deputy Barber Examiner*	July 1, 1953
Vincent J. Sortino, Torrington, *Deputy Barber Examiner*	July 1, 1953

BOARD OF CHIROPRACTIC EXAMINERS

Appointed by the Governor, from six names presented by the Connecticut Chiropractic Association, Inc., for three years, Gen. Stat., Sec. 4378.

Compensation: $10.00 per day for each day of service.

Address Correspondence to: William C. Cody, 204 Park Rd., West Hartford.

	Term Expires
William C. Cody, West Hartford, *President*	July 1, 1953
Justin M. Barber, Norwich, *Vice President*	July 1, 1954
J. Charles Friedman, Danbury	July 1, 1955

BOARD OF EXAMINERS IN CHIROPODY

Appointed by the Governor from a list of three names nominated by the Conn. Chiropody Society, for three years, Gen. Stat., Sec. 4553.

Compensation: None.

Address Correspondence to: Secretary, 57 Pratt St., Hartford.

	Term Expires
Elmer S. Swanson, D.S.C., New Britain, *President*	Oct. 1, 1952
John D. Walker, D.S.C., Windsor, *Secretary*	Oct. 1, 1954
Irving Yale, D.S.C., Ansonia	Oct. 1, 1953

BOARD OF EXAMINERS OF PSYCHOLOGISTS

Appointed by the Governor,
Gen. Stat., Sec. 4632.

Compensation: Expenses.

Address Correspondence to: Marion A. Bills, Aetna Life Ins. Co., Hartford.

	Term Expires
Walter R. Miles, New Haven, *Chairman*	July 1, 1953
Marion A. Bills, Hartford, *Secretary*	July 1, 1955
Weston A. Bousfield, Mansfield	July 1, 1954

DENTAL COMMISSIONERS

Appointed by the Governor from a list of ten names submitted by the Board of Governors of the Connecticut State Dental Association, for five years, Gen. Stat., Sec. 4439.

Compensation of Commissioners: $10.00 for each day of service.
Compensation of Recorder: $2,500.
Address Correspondence to: C. G. Brooks, D.D.S., 302 State St., New London.

	Term Expires
Clarence G. Brooks, D.D.S., New London, *Recorder*	July 1, 1953
Clifford J. Buckley, D.D.S., Bridgeport	July 1, 1956
Wilson R. Conran, D.D.S., Hartford	July 1, 1954
Lewis Fox, D.D.S., South Norwalk	July 1, 1955
Vacancy	

CONN. BOARD OF EXAMINERS OF EMBALMERS AND FUNERAL DIRECTORS

Appointed by the Governor, for five years, Cum. Suppl., 1951, Sec. 931b.

Compensation: None.
Address Correspondence to: W. P. Quish, 225 Main St., Manchester.

	Term Expires
William P. Quish, Manchester, *Secretary*	July 1, 1956
William C. Celentano, New Haven	July 1, 1954
Edward P. Neilan, New London	July 1, 1953
James J. Smith, Hartford	July 1, 1953
Vacancy	

STATE BOARD OF REGISTRATION FOR PROFESSIONAL ENGINEERS AND LAND SURVEYORS

Appointed by the Governor, for five years, Gen. Stat., Sec. 4621.

Compensation of Members: None.
Compensation of Secretary: $2,508.
Address Correspondence to: 30 Oak St., Hartford.

	Term Expires
Francis L. Castleman, Jr., Storrs, *Chairman*	July 1, 1957
William K. Simpson, Waterbury, *Secretary*	July 1, 1953
Newman E. Argraves, Woodbridge	July 1, 1954
I. Laird Newell, Wethersfield	July 1, 1956
Russell G. Warner, New Haven	July 1, 1955

STATE BOARD OF HEALING ARTS

Appointed by the Governor, for six years, Gen. Stat., Sec. 4351.

Compensation: None.
Address Correspondence to: State Board of Healing Arts, 110 Whitney Avenue, New Haven.

	Term Expires
Seymour St. John, Wallingford, *Chairman*	July 1, 1957
G. Edward Byers, Canaan	July 1, 1953
Herbert S. Harned, Hamden	July 1, 1955

STATE BOARD OF EXAMINERS OF HYPERTRICHOLOGISTS

Appointed by the Governor, Cum. Suppl., 1951, Sec. 978b.

Compensation: None.

Address Correspondence to: Miss Florence E. Hamblet, 1115 Main St., Bridgeport.

	Term Expires
Louis J. Courtemanch, Norwalk, *Chairman*	July 1, 1954
Florence E. Hamblet (Miss), Bridgeport, *Secretary*	July 1, 1955
Reginald E. Gillson, M.D., New Haven	July 1, 1954
Hilda Harrison (Miss), Bridgeport	July 1, 1953
Michael Morrissey, M.D., Hartford	July 1, 1954

CONNECTICUT MEDICAL EXAMINING BOARD

Appointed by the Governor, for five years, Gen. Stat., Sec. 4365.

Compensation: None.

Address Correspondence to: Creighton Barker, M.D., Secretary, 160 St. Ronan St., New Haven.

	Term Expires
John D. Booth, M.D., Danbury, *President*	Jan. 1, 1955
Wilmot C. Townsend, M.D., Hartford	Jan. 1, 1957
John H. Bumstead, M.D., New Haven	Jan. 1, 1954
Carl E. Johnson, M.D., New Haven	Jan. 1, 1956
Louis P. Hastings, M.D., Hartford	Jan. 1, 1953

CONNECTICUT HOMEOPATHIC MEDICAL EXAMINING BOARD

Appointed by the Governor, for five years, Gen. Stat., Sec. 4365.

Compensation: None.

Address Correspondence to: Donald A. Davis, M.D., 38 Elizabeth St., Derby.

	Term Expires
William P. Lang, M.D., North Haven, *President*	Jan. 1, 1957
Donald A. Davis, M.D., Derby, *Secretary*	Jan. 1, 1953
Charles H. Hodgkins, Jr., M.D., New Haven	Jan. 1, 1956
Raoul A. V. Siliciano, M.D., Bristol	Jan. 1, 1955
C. Seaver Smith, M.D., New Haven	Jan. 1, 1954

CONNECTICUT STATE BOARD OF EXAMINERS IN MIDWIFERY

Appointed by Connecticut State Department of Health, for three years, Gen. Stat., Sec. 4410.

Compensation: None.

Address Correspondence to: J. M. Freiheit, M.D., 85 Grove St., Waterbury, 10.

	Term Expires
Joseph H. Howard, M.D., Bridgeport, *President*	June 30, 1953
John M. Freiheit, M.D., Waterbury, *Secy. and Treas.*	June 30, 1954
Ralph Storrs, M.D., Hartford	June 30, 1955

STATE BOARD OF NATUREOPATHIC EXAMINERS

Appointed by the Governor, for three years, Gen. Stat., Sec. 4388.
Compensation: None.

Address Correspondence to: Dr. George C. Fitch, 33 Bank St., New Milford.

	Term Expires
Matthew J. Colney, N.D., Waterbury, *President*	June 18, 1954
Herman C. Backofen, N.D., New Haven, *Vice President*	June 18, 1955
George C. Fitch, N.D., New Milford, *Secy. and Treas.*	June 18, 1953

CONNECTICUT STATE BOARD OF EXAMINERS FOR NURSING

Appointed by the Governor, for three years, Gen. Stat., Sec. 4424.
Compensation of Board: $10.00 for each day they serve.

Address Correspondence to: State Office Bldg. Annex, Hartford.

	Term Expires
Sister M. Mechtilde Carty, R.N., Hartford, *President*	July 1, 1953
Lillian B. Reilly, R.N., New Haven, *Secretary*	July 1, 1953
Josephine Dolan, R.N., Storrs	July 1, 1954
Eleanor King, R.N. New Haven	July 1, 1955
Helen M. Marchant, R.N., Milford	July 1, 1955

COMMISSION OF OPTICIANS

Appointed by the Governor from a list of names submitted by the Connecticut Opticians' Association, for four years, Cum. Suppl., 1951, 924b.

Compensation: None.

Address Correspondence to: S. Burr Leikind, Exec. Secretary, 410 Asylum St., Hartford.

	Term Expires
Herbert W. Hoskins, Bridgeport, *President*	July 1, 1955
Richmond E. Corey, Portland, *Secy. and Treas.*	July 1, 1953
Conrad W. Kasack, New Haven	July 1, 1953
Richard B. Lewis, West Hartford	July 1, 1955
Joseph Mayer, Bridgeport	July 1, 1955

CONNECTICUT STATE BOARD OF EXAMINERS IN OPTOMETRY

Appointed by the Governor from eight names presented by the Connecticut Optometric Society, for three years, Gen. Stat., Sec. 4489.

Compensation: None.

Address Correspondence to: Dr. E. C. Wheeler, 750 Main Street, Hartford.

	Term Expires
Douglas A. Milward, Greenwich, *President*	Oct. 1, 1952
Edward C. Wheeler, Hartford, *Secy. and Treas.*	Oct. 1, 1954
John N. Eggleston, Milford	Oct. 1, 1954
Eugene M. Davis, Manchester	Oct. 1, 1953
Russell W. Johnson, Stratford	Oct. 1, 1953

CONNECTICUT OSTEOPATHIC EXAMINING BOARD

Appointed by the Governor, for five years, Gen. Stat., Sec., 4370.

Compensation: Necessary expenses.

Address Correspondence to: H. Wesley Gorham, D.O., 520 West Ave., Norwalk.

	Term Expires
Robert G. Nicholl, D.O., Greenwich, *President*	July 1, 1956
H. Wesley Gorham, D.O., Norwalk, *Secretary*	July 1, 1953
Foster D. Clark, D.O., Torrington, *Treasurer*	July 1, 1954
Nestor M. Hotchkiss, D.O., Norwalk	July 1, 1955
Frank F. Poglitsch, D.O., New Britain	July 1, 1957

COMMISSIONERS OF PHARMACY

Appointed by the Governor, from six names presented by the Connecticut Pharmaceutical Association, for five years, Gen. Stat., Sec. 4463.

Room 363A, State Office Bldg., Hartford. Salary of Director, $8,520; Members, $500; Chairman, $1,000 add'l.

	Term Expires
William Harris, Hartford, *Chairman*	June 1, 1953
John DeNicola, Hamden	June 1, 1957
William J. Dunphy, Waterbury	June 1, 1955
Raymond T. McMullen, Moodus	June 1, 1954
Frank C. Gross, Stamford	June 1, 1956
Felix Blanc, Unionville, *Director*	

CONNECTICUT STATE BOARD OF EXAMINERS FOR PHYSIOTHERAPY TECHNICIANS

Appointed by the Governor from a list of names submitted by the Connecticut State Medical Society, for five years, Gen. Stat., Sec. 4399.

Compensation: $10.00 for each day of service and expenses.

Address Correspondence to: Nyla Covalt, M.D., Veterans' Home and Hospital, Rocky Hill.

	Term Expires
Denis S. O'Connor, M.D., New Haven, *President*	July 1, 1953
Nyla Covalt, M.D., Rocky Hill, *Secy. and Treas.*	July 1, 1954
John C. Allen, M.D., New Haven	July 1, 1955
H. Bruno Arnold, M.D., New Haven	July 1, 1957
Charles W. Goff, M.D., West Hartford	July 1, 1956

CONNECTICUT TREE PROTECTION EXAMINING BOARD

Gen. Stat., Sec. 3500.

Compensation: None.

Address Correspondence to: Box 1106, New Haven.

	Term Expires
Roger B. Friend, New Haven, *Chairman*	*ex-officio*
Howard A. Rollins, Storrs, *Vice Chairman*	June 30, 1953
Henry W. Hicock, New Haven, *Secy. and Treas.*	*ex-officio*
Albert E. Dimond, New Haven	*ex-officio*
Theodore Janosko, Stratford	June 30, 1953

STATE BOARD OF VETERINARY REGISTRATION AND EXAMINATION

Appointed by the Governor, for five years, Gen. Stat., Sec. 4599.

Compensation: $15.00 for each day of service and expenses.

Address Correspondence to: Dr. G. Leroy Cheney, Secretary, State Office Building, Hartford.

	Term Expires
Richard T. Gilyard, D.V.M., Waterbury, *President*	July 1, 1953
G. Leroy Cheney, V.S., Woodbridge, *Secy.-Treas.*	July 1, 1956
Charles P. Hines, V.M.D., Lakeville	July 1, 1955
Jean V. Smith, D.V.M., South Norwalk	July 1, 1957
Wallace Vail, D.V.S., Greenwich	July 1, 1954

RIVERS, HARBORS AND BRIDGES

STATE HARBOR COMMISSIONERS, FOR NEW HAVEN HARBOR

Appointed by the Governor, with the consent of the Senate, for five years. Special Laws, Vol. VII, pp. 287, 748.

Compensation: None.

Address Correspondence to: Martin J. Griffin, Clerk, 200 Orange St., New Haven.

	Term Expires
Martin J. Griffin, New Haven, *Clerk*	July 1, 1955
Harold V. Doheny, New Haven	July 1, 1954
Joseph Mariani, New Haven	*
Floyd J. Pitcher, New Haven	*
Howard J. Sullivan, New Haven	*
Vacancy	

HARBOR MASTERS

Appointed by the Governor, for three years, and until others are appointed, Gen. Stat., Sec. 4746.

Harbor	*Master*	*Term Expires*
Branford	Elmer S. Tyler	Nov. 21, 1953
Clinton	Leon E. Saunders	May 18, 1953
Darien	Louis A. Maynard	Aug. 17, 1953
Deep River	Fulton Rindge	Apr. 1, 1955
Essex	E. VanDyke Wetmore	Apr. 25, 1955
Greenwich	Ole M. Amundsen	Sept. 1, 1954
Guilford	Frederick L. Blaha	Dec. 27, 1953
Hamburg	Donald Reynolds	May 18, 1954
Hartford	Herbert W. Whitaker	July 10, 1954
Middletown	Alban Holter	July 21, 1954
Milford	Mead W. Batchelor	July 20, 1955
Mystic (Noank)	Eugene Garbarino	Oct. 26, 1953
New Haven	Harry A. Collier	Nov. 25, 1954
New London	Robert P. Collins	Jan. 20, 1953
Norwalk	Richard Warm	July 8, 1954
Old Saybrook (Fenwick)	Edward T. Robb	July 30, 1955
Southport	Val C. Hart	Oct. 26, 1953
Stamford	John J. Ryle, Jr.	May 18, 1953
Stonington	Edward P. York, Jr.	May 18, 1953
Stratford	J. Fletcher Lewis	Sept. 7, 1954
Westport	Robert Tooker	March 12, 1954
Wethersfield Cove	William H. Lankton	July 16, 1954

*Appointed to fill a vacancy until the sixth Wednesday of the 1951 Session of the General Assembly. Continuing to serve since no successors were appointed by the 1951 State Senate.

DEPUTY HARBOR MASTERS

Harbor	*Deputy Master*	*Term Expires*
Branford	George B. Pond	May 18, 1954
Darien	Herbert F. Guenin	Aug. 17, 1953
Norwalk	Fred Field	July 8, 1954
Old Greenwich	Walter Chard	Aug. 10, 1953
Stonington	Elwell B. Thomas	Oct. 26, 1953

STATE BOARD FOR THE SUPERVISION OF DAMS, DIKES, RESERVOIRS AND OTHER SIMILAR STRUCTURES

Appointed by the Governor, for five years, Gen. Stat., Sec. 4729.

Compensation: $100.00 per year.

Address Correspondence to: Rm. 317, State Office Bldg., Hartford.

	Term Expires
William S. Wise, West Hartford, *Chairman, ex-officio*	
Henry W. Buck, Wethersfield, *Secretary*	July 1, 1956
Dean Clark, Greenwich	July 1, 1957
Vincent B. Clarke, Ansonia	July 1, 1955
Paul J. James, Norwalk	July 1, 1954
Benjamin H. Palmer, Norwich	July 1, 1953

COMMISSIONERS OF STEAMSHIP TERMINALS

Appointed by the Governor, with the advice and consent of the Senate, for six years, Gen. Stat., Sec. 4775.

Compensation: None.

Salary of Engineer and Secretary, $4,260.

Address Correspondence to: Waldo E. Clarke, State Pier, New London.

	Term Expires
Carl W. Taylor, Hamden, *Chairman*	July 1, 1953
Earle W. Stamm, New London, *Treasurer*	July 1, 1957
John C. Barry, Portland	July 1, 1957
Joseph J. Fauliso, Hartford	July 1, 1955
Perry T. Shafner, New London	July 1, 1955

Engineer and Secretary, Waldo E. Clarke, New London.

STATE WATER COMMISSION

Appointed by the Governor, with the advice and consent of the Senate, for six years, Gen. Stat., Sec. 4041.

Compensation: None.

Salary of the Director: $10,000.

Address Correspondence to: Rm. 317, State Office Bldg., Hartford.

	Term Expires
E. J. McDonough, Hartford, *Chairman*	June 1, 1953
Herman P. Kopplemann, Hartford	June 1, 1955
George C. Waldo, Bridgeport	June 1, 1957

William S. Wise, West Hartford, *Director*.

FLOOD CONTROL AND WATER POLICY COMMISSION

Appointed by the Governor, Gen. Stat., Sec. 3565.

Compensation: None.

Address Correspondence to: Rm. 317, State Office Bldg., Hartford.

	Term Expires
Sanford H. Wadhams, Torrington, *Chairman*	Indefinite Term
William S. Wise, West Hartford, *Secretary*	Indefinite Term
George L. Burke, West Hartford	Indefinite Term
Edward J. McDonough, Hartford	Indefinite Term
James A. Newlands, Hartford	Indefinite Term

INTERSTATE SANITATION COMMISSION

Gen. Stat., Sec. 3547.

Compensation: None.

Address Correspondence to: Seth G. Hess, Director, Room 1510, 110 William St., New York 7, New York.

Ex-officio Members

George C. Conway, *Attorney General*, Hartford; William S. Wise, *Director, State Water Commission;* Stanley H. Osborn, M.D., *Commissioner of Health*, Hartford.

Appointed by the Governor

	Term Expires
Daniel F. B. Hickey, Stamford	July 1, 1955
Andrew A. Radel, Bridgeport	July 1, 1953

NEW ENGLAND INTERSTATE WATER POLLUTION CONTROL COMMISSION

Three members appointed by the Governor, Gen. Stat., Sec. 3557.

Compensation: None.

Address Correspondence to: Joseph C. Knox, Secretary, New England Interstate Water Pollution Control Commission, 73 Tremont St., Boston 8, Massachusetts.

Ex-officio Members

Stanley H. Osborn, *Commissioner of Health;* William S. Wise, *Director, State Water Commission.*

Appointed by the Governor

	Term Expires
Dexter D. Coffin, Windsor Locks	July 1, 1953
Leo Kraus, Waterbury	July 1, 1954
Leon F. Salley, Thompsonville	July 1, 1955

SOLDIERS, SAILORS AND MARINES

SOLDIERS, SAILORS AND MARINES' FUND

Gen. Stat., 2957.

Arkay Building, 500 Capitol Ave., Hartford. Salary of Administrator, $9,000; Salary of Assistant, $6,500.

Eugene P. Armstrong, *Administrator;* B. B. Truskoski, *Assistant Administrator.*

Board of Trustees

Joseph A. Adorno, *State Treasurer*
Michael C. Dolak, West Hartford
Frank M. Lynch, *Commissioner of Finance and Control*
Lewis B. Phelps, Andover

TAXES

TAX COMMISSIONER

Appointed by the Governor, with the advice and consent of either House of the General Assembly, for four years. Cum. Suppl., 1951, Sec. 15b. Salary of Commissioner, $11,000. Salary of Deputy, $9,000.

470 Capitol Avenue, Hartford.

	Term Expires
William F. Connelly, Bridgeport, *Commissioner*	March 1, 1955

Deputy Commissioner, A. L. Mendillo, Waterbury; *First Asst. Tax Commissioner,* Frederic W. Dauch, West Hartford; *Research Tax Director,* John F. Tarrant, New Haven; *Director, Corporation Division,* Howard T. Hamilton, South Glastonbury; *Asst. Director,* Edwin J. Maley, New Haven; *Director, Excise Division,* Ernest S. Goodrich, Hartford; *Asst. Director,* Vacancy; *Director, Municipal Division,* Harold T. Murray, West Hartford; *Asst. Director,* James F. Regan, New Haven; *Director, Sales and Use Tax Division,* Channing E. Harwood, Middletown; *Asst. Director,* Harry A. Beckwith, New Britain; *Assistant Attorney General,* Walter T. Faulkner, Hamden; *Inheritance Tax Attorneys,* Herman Levine, New Haven; Seymour M. Alpert, Meriden; William E. Egan, Hartford; Robert J. Hale, Hartford; *Chief Tax Examiners,* Emil Bsullak, Hartford; Horace C. Burton, Newington; *Principal Tax Examiners,* Timothy A. Meehan, New Britain; Elmer F. Rice, Manchester; *Accountant Auditor, Gr. III,* Austin B. Chapman, Bridgeport; *Senior Tax Examiners,* James F. Twomey, West Hartford; Charles J. Daley, West Hartford; Morris I. Davidson, West Hartford; Francis R. Broderick, West Hartford; Arnold Goodman, West Hartford; Harry Marvit, West Hartford; Frederick C. Palmer, West Hartford; Charles Smith, Hartford; Meyer Burack, Hartford; Mary H. Hendsey, Hartford; Ernest W. Steven, Hartford; Milton Kramer, Hartford; Matthew F. O'Sullivan, Hartford; Victor Goodberg, East Hartford; James H. Mars, East Hartford; Stanley B. DeGutis, East Hartford; William Z. Goldstein, New

Haven; Thomas Heavren, New Haven; Sidney S. Heiberger, New Haven; Samuel Hourwitz, New Haven; Edward Lettick, New Haven; Francis E. Carrigan, Elmwood; George B. Moran, Woodmont; Felix E. Mozzer, Manchester; Frank E. Williams, Newington; Samuel J. Ross, New Britain; Henry S. Brown, Woodbridge; Victor P. Fontaine, Taftville; Frederick C. Jones, Eagleville; Adolph J. Kazemekas, Naugatuck; Joseph P. McLaughlin, Bridgeport; Howard E. Badger, Branford; Frank B. Crocker, Manchester; Paul E. Deutsch, Windsor; Raymond A. Huck, Newington; Arthur L. Johnson, Manchester; Charles J. Keegan, Trumbull; Edward Martin, Winsted; Chandler B. Moulton, Wethersfield; Harold C. O'Connell, Bristol; Terence J. O'Neil, Winsted; Michael N. Pettinicchi, West Cheshire.

Tax Marshalls, appointed under the provision of Section 1713, Gen. Stat.: Mortimer J. Lynskey, Windsor Locks for all counties except New Haven and Fairfield; John F. Bruce, North Haven, for New Haven and Fairfield counties.

TUBERCULOSIS

STATE TUBERCULOSIS COMMISSION

Commissioners appointed by the Governor, for six years, Gen. Stat., Sec. 4120. 119 Ann St., Hartford.

Compensation: None.

	Term Expires
Elwood C. Stanley, Trumbull, *Chairman*	July 1, 1957
Herbert M. Lerou, Norwich	July 1, 1953
Marion H. Douglas, R.N., M.P.H., West Hartford	July 1, 1955
Fred C. Green, M.D., New Haven	July 1, 1955
Vacancy	

Director, Tuberculosis Commission, Paul S. Phelps, M.D.; *Secretary,* Clara T. Kelley.

UNIFORMITY OF LEGISLATION

COMMISSIONERS FOR THE PROMOTION OF UNIFORMITY OF LEGISLATION IN THE UNITED STATES

Vacancies filled by the Governor, Gen. Stat., Sec. 3504. Room 312, State Capitol, Hartford.

Compensation: None.

Address Correspondence to: William L. Beers, 205 Church St., New Haven.

	Term Expires
Christopher L. Avery, Groton, *Chairman*	Indefinite Term
William L. Beers, New Haven, *Secretary*	Indefinite Term
Harry H. Lugg, Vernon	Indefinite Term

VETERANS

VETERANS' HOME AND HOSPITAL COMMISSION

Appointed by the Governor. Gen. Stat., Sec. 2926.

Compensation of Commissioners: None.

Address Correspondence to: Veterans' Home and Hospital Commission, Rocky Hill.

	Term Expires
William J. Wholean, Hartford, *Chairman*	July 1, 1953
Major Alvin C. Smith, Milford, *Vice Chairman*	July 1, 1955
Arthur J. Connell, Portland, *Secretary*	July 1, 1957
Samuel S. Mattes, Middletown, *Treasurer*	July 1, 1959
Laurence Cianciolo, D.M.D., Torrington	July 1, 1959
Daniel J. Gallagher, Norwich	July 1, 1957
Frank Mongillo, M.D., New Haven	July 1, 1953
Benjamin Stewart, Bridgeport	July 1, 1955

WELFARE

COMMISSIONER OF WELFARE

Appointed by the Governor, with the advice and consent of either House of the General Assembly, for four years. Cum. Suppl., 1951, Sec. 15b. Salary of Commissioner, $11,000. Deputy, $8,500.

Room 249, State Office Building, Hartford.

	Term Expires
Robert J. Smith, Manchester, *Commissioner*	March 1, 1955
John P. Kreminski, Meriden, *Deputy*	Appointed

ADMINISTRATION DIVISION

Deputy, John P. Kreminski, Meriden.

DIVISION OF ADULT WELFARE

Deputy, William W. T. Squire, New Britain.

DIVISION OF CHILD WELFARE

Deputy, Miss Marjorie G. Siskey, New Milford.

DIVISION OF PUBLIC ASSISTANCE

Director, Edward H. Reeves, Madison.

DIVISION OF STATE AID AND COLLECTIONS

Director, Clayton S. Squires, Simsbury.

PUBLIC WELFARE COUNCIL

Appointed by the Governor, with the advice and consent of the General Assembly, for four years, Gen. Stat., Sec. 2860.

Compensation of Council: None.
Compensation of Director: $7,980.
Address Correspondence to: Rm. 201, State Office Bldg., Hartford.

	Term Expires
Austin D. Barney, Farmington, *President*	July 1, 1953
Viola Amelung (Mrs.), Waterbury	July 1, 1953
Paul Butterworth, West Hartford	July 1, 1955
Louise H. Fisher, Hartford	July 1, 1953
Charles B. Ratajczak, Bridgeport	July 1, 1955

Secretary, Director, William W. T. Squire, New Britain, Appointed.

JUVENILE WELFARE COMMITTEE

Special Acts, 1947, No. 454.
Appointed by the Public Welfare Council, the Judges of the Juvenile Court and Commissioner of Welfare.

Compensation: None.
Address Correspondence to: Rm. 201, State Office Bldg., Hartford.

Louise H. Fisher, Hartford, *Chairman;* M. Ethel Batschelet, Hartford; Edith Valet Cook, New Haven; Thomas D. Gill, West Hartford; Edward J. Hickey, West Hartford; Roy L. McLaughlin, Meriden; Stanley H. Osborn, West Hartford; Robert J. Smith, Manchester; Vacancy.

Secretary, William W. T. Squire.

COMMISSION ON THE CARE AND TREATMENT OF THE CHRONICALLY ILL, AGED AND INFIRM

Appointed by the Governor,
Gen. Stat., Sec. 4193.

Compensation: Expenses.

Address Correspondence to: Hospital for Chronic Illness, Rocky Hill.

Ex-officio Members

Stanley H. Osborn, M.D., C.P.H., *Commissioner of Health*
Robert J. Smith, *Commissioner of Welfare, Secretary*

Appointed by the Governor

	Term Expires
John C. Leonard, M.D., Hartford, *Chairman*	July 1, 1953
Elinor L. Bissell (Mrs.), Canton, *Secretary*	July 1, 1953
Rev. Thomas J. McMahon, Goshen	July 1, 1953
James Raglan Miller, M.D., Hartford	July 1, 1955
Helen Smith (Miss), Milford	July 1, 1955

Medical Director, A. N. Creadick, M.D.

NEW BRITAIN MEMORIAL HOSPITAL BOARD FOR THE CARE AND TREATMENT OF THE CHRONICALLY ILL, AGED AND INFIRM

Appointed by the Governor, Special Act No. 1, Special Session, March 1950.

Compensation: Expenses.

Address Correspondence to: New Britain Memorial Hospital, New Britain.

	Term Expires
Rev. Alfred M. Lambert, D.D., Hartford	July 1, 1954
A. N. Creadick, M.D., New Haven	July 1, 1955
Mrs. Dorothy S. Vance, New Britain	July 1, 1955
Rt. Rev. Msgr. Leo M. Finn, Bridgeport	July 1, 1953
Mrs. Elinor L. Bissell, Canton	July 1, 1953
Louis E. Richards, Bridgeport	July 1, 1954

COMMISSION ON CIVIL RIGHTS

Appointed by the Governor, Gen. Stat., Sec. 7400; amended by Cum. Suppl., 1951, Sec. 1307b.

Compensation: None.

Address Correspondence to: Rabbi Morris Silverman, 500 Capitol Avenue, Hartford.

	Term Expires
Rabbi Morris Silverman, Hartford, *Chairman*	July 28, 1956
The Rt. Rev. Msgr. Joseph M. Griffin, Meriden, *Secretary*	July 28, 1957
Rev. David N. Beach, New Haven	July 28, 1957
Dr. Allen F. Jackson, Hartford	July 28, 1955
Sara T. Lovelace, Waterbury	July 28, 1956
Dr. Carter L. Marshall, New Haven	July 28, 1953
Ray O'Connor, Bridgeport	July 28, 1955
Patricia K. Ritter, Hartford	July 28, 1954
Elmo Roper, Redding	July 28, 1954
William S. Zeman, Hartford	July 28, 1953

HEARING EXAMINERS

Appointed by the Governor, Gen. Stat., Sec. 7403, to carry out the provisions of the Fair Employment Practices Act.

Compensation: $25.00 and necessary expenses for each day while conducting hearings.

	Term Expires
Jane Anderson, Bridgeport	July 1, 1957
Boce Barlow, Hartford	July 1, 1955
John J. Burke, East Hartford	July 1, 1953
Joseph B. Burns, Hartford	July 1, 1956
George W. Crawford, New Haven	July 1, 1953
Gertrude Hart Day, New Haven	July 1, 1954
Bernard Kranowitz, New Britain	July 1, 1955
Benjamin H. Mead, Stamford	July 1, 1957
Henry Moore, Stamford	July 1, 1956
Leo Parskey, Hartford	July 1, 1954

TEMPORARY COMMISSIONS

CITIZENS' COMMITTEE FOR THE U. S. S. TARAWA

Appointed to serve at the pleasure of the Governor.

Compensation: None.

Address Correspondence to: Harry F. Morse, 1071 Ocean Ave., New London.

Harry F. Morse, New London, *Chairman;* Mrs. John Lodge, Hartford, *Vice Chairman;* Mrs. Etta M. Abrams, Clinton; W. Ellery Allyn, Waterford; Mrs. Joseph W. Alsop, Avon; Robert P. Anderson, Noank; William P. Barber, Putnam; J. Watson Beach, Hartford; Mrs. Sylvia K. Bingham, Salem; Mrs. Dorothy L. Brockett, Cheshire; Allyn Brown, Jr., Norwich; Prescott S. Bush, Greenwich; Stanley R. Camp, Middletown; William T. Carroll, Torrington; Mayor William C. Celentano, New Haven; LCDR George W. Cheney, Jr., Manchester; Mrs. Dudley J. Clapp, Essex; Robert I. Coleman, Waterbury; Carl C. Cutler, West Mystic; Richard W. Daggett, Moosup; Searls Dearington, Danielson; Sidney A. Edwards, Hartford; John J. Egan, Bridgeport; Donald C. Fisk, Rockville; Peter M. Fraser, West Hartford; Admiral Thomas C. Hart, Sharon; Merritt A. Hewett, West Hartford; Howard E. Houston, Meriden; LCDR E. L. Jenssen, Hartford; Graham Jones, Farmington; Albert N. Jorgensen, Storrs; Mrs. Barbara Lake, Stafford Springs; Mrs. John G. Lee, Farmington; Melvin E. Lincoln, Willimantic; John Lyman, Middlefield; Col. Milton C. Mapes, New Haven; Edward J. Martin, West Hartford; W. Ross McCain, West Hartford; Rev. Robert D. McGrath, Hartford; Oscar Peterson, Jr., Stratford; Fulton Rindge, Essex; Mrs. Alice V. Rowland, Ridgefield; Mrs. Thomas G. Shaffer, Bloomfield; Mrs. Carl M. Sharpe, Abington; Miss Helen M. Smith, Milford; Rev. Willard B. Soper, Naugatuck; Thomas J. Spellacy, Hartford; Nicholas J. Spellman, Norwich; Harold F. Sullivan, Hartford; Landon K. Thorne, Jr., Greenwich; Raynham Townshend, Jr., New Haven; Gene Tunney, Greenwich; Thomas R. Wagner, Salisbury; Dr. Robert Walker, West Hartford; Col. Harry T. Wood, West Hartford.

COMMISSION TO STUDY THE FEASIBILITY OF CONSTRUCTING A SCENIC HIGHWAY BETWEEN OLD SAYBROOK AND MIDDLETOWN

Appointed by the Governor, Special Acts 1951, No. 146.

G. Albert Hill, *Highway Commissioner, ex-officio;* Arnold H. Watrous, Chester, *Chairman;* J. Frederick Scholes, Essex; J. Ross Sibley, Haddam; Mrs. Pauline S. Ward, Old Saybrook; Raymond H. Wilcox, Middletown.

COMMISSION TO STUDY STATUTES RELATING TO DOGS

Appointed by the Governor, Special Acts 1949, No. 430 and Special Acts 1951, No. 581.

(Commission to report their findings to the Committee on Agriculture, 1953 Session of the General Assembly.)

Compensation: None.

Address Correspondence to: Chairman, 525 Main St., Hartford.

Francis P. Pallotti, Hartford, *Chairman;* C. B. Ganung, West Hartford; George A. Ford, Hartford; Reed W. Hitchcock, Hartford; Dr. Howard Larson, Old Saybrook.

COMMITTEE TO DRAFT AN OFF THE JOB SICKNESS AND DISABILITY LAW

Appointed by the Governor, to report such a bill for consideration at the 1953 Session of the General Assembly.

John J. Egan, *Labor Commissioner;* George C. Conway, *Attorney General;* Elmer W. Ryan, *Legislative Commissioner;* Howard E. Critchfield, Travelers Ins. Co., Hartford.

COMMITTEE TO SURVEY THE ADMINISTRATIVE ORGANIZATION, POLICIES AND PRACTICES OF THE STATE BOARD OF FISHERIES AND GAME

Appointed to serve at the pleasure of the Governor.

Compensation: None.

Address Correspondence to: Federal Savings and Loan Building, New London.

Attorney Edmund W. O'Brien, Waterford, *Chairman;* Philip Barske, Stratford; George E. Goodell, Killingly; Aaron Kinne, South Glastonbury; Gordon Lamont, Darien; Theron Ludington, Union; Bernard H. Pearson, Sharon.

GOVERNOR'S COMMISSION TO STUDY MEANS OF ENLARGING CONNECTICUT'S FACILITIES FOR MEDICAL TRAINING

Appointed to serve at the pleasure of the Governor.

Compensation: None.

Address Correspondence to: Howard E. Houston, *Chairman,* Preston Ave., Meriden.

Howard E. Houston, Meriden, *Chairman;* Creighton Barker, M.D., New Haven, *Secretary;* Luke Stapleton, Cheshire; Gordon Lamont, Darien; Mrs. Arthur Iffland, Torrington; Henry Hicks, D.D.S., Greenwich; Louis P. Hastings, M.D., Hartford.

GOVERNOR'S COMMITTEE ON CHILDREN AND YOUTH

Appointed to serve at the pleasure of the Governor.

Compensation: None.

Address Correspondence to: Stanley H. Osborn, M.D., Commissioner of Health, State Office Bldg., Hartford.

Stanley H. Osborn, M.D., Commissioner of Health, *Chairman;* Mabel Baird, Hartford; Ira Dow Beebe, D.D.S., Bridgeport; Mrs. Dorothy H. Bishop, Avon; Clarke Brinckerhoff, East Hartford; Ruth V. Byler, Hartford; Mrs. Ellen M. Champlin, Windsor; Mrs. Carl L. Coleman, Winsted; Mrs. Edith Valet Cook, New Haven; Mrs. Carlos deZafra, New Milford; Commissioner of Labor, John J. Egan; Joseph P. Egan, Hartford; John T. Elliano, Bridgeport; Commissioner of Education, Finis E. Engleman; Mrs. Herbert F. Fisher, Hartford; Frank Giliberty, Southbury; Thomas D. Gill, Hartford; Mrs. Charles W. Goff, West Hartford; Frances Hartshorne, New Haven; Mrs. Rhoda Heine, East Hartford; Elizabeth G. Irwin, Bridgeport; Mrs. Richard G. Koch, Hamden; Mrs. C. R. Longwell, Hamden; Mrs. Robert H. Mahoney, Hartford; Fay Moeller, Storrs; Major David W. Moulton, Hartford; Philip J. Niederer, Plainville; Gertrude Norcross, Hartford; Ruth M. Olson, R.N., Hartford; Leonard Parente, M.D., Hamden; Mrs. H. M. Pollock, Farmington; Marjorie Reinhardt, Hartford; Benjamin Sachs, M.D., Hartford; Mary Shields, Norwichtown; Commissioner of Welfare, Robert J. Smith; Willard Stearns, Storrs; Mrs. Harold Strickland, Middlefield; O. L. Stringfield, M.D., Stamford; Adrian Wadsworth, Hartford; Edith F. Welker, Hartford; Mrs. Rosa L. Weller, Waterbury; Rev. John P. Wodarski, Hartford; C. Rollin Zane, Hartford.

GOVERNOR'S FUEL ADVISORY COMMITTEE

Appointed to serve at the pleasure of the Governor.

Compensation: None.

Address Correspondence to: C. N. Mitchell, c/o Governor's Office or P. O. Box 90, Hartford.

Charles N. Mitchell, Hartford, *Chairman;* R. D. Bannigan, Danielson; Carl W. Blanchard, New Haven; Jarvis W. Brown, Hartford; Harold C. Dahl, Norwich; J. G. Gleason, Stamford; Irving R. Patterson, Torrington; Martin Ryan, Bridgeport; Charles J. Sheketoff, Hartford; George H. Stetson, Portland; W. E. Wesson, Waterbury.

HEALTH ADVISORY COMMITTEE

Appointed to serve at the pleasure of the Governor.

(Committee to assist the State Park and Forest Commission in the establishment and operation of a day camp for handicapped children and adults at the Harkness Estate in Waterford.)

Compensation: None.

Address Correspondence to: Room 450, State Office Bldg., Hartford.

Harry L. F. Locke, M.D., West Hartford, *Chairman;* Berger E. Foss, Director, Newington Home and Hospital for Crippled Children; George N. Greene, Jr., Director, Connecticut Society for Crippled Children and Adults; Louis Spektor, M.D., Chief, Division of Crippled Children, Connecticut State Department of Health; Stetson K. Ryan, Exec. Secretary, Board of Education of the Blind; Col. Raymond F. Gates, Commandant, Veterans Home and Hospital; Neil A. Dayton, M.D., Supt., Mansfield Training School and Hospital; Ernest N. Roselle, Supt., Southbury Training School; Alan Y. Crouter, Supt., Mystic Oral School for the Deaf; Edmund B. Boatner, Supt., American School for the Deaf, West Hartford; Dr. Ward J. McFarland, Orthopedic Surgeon, Lawrence Memorial Hospital, New London; *Ex-Officio,* Donald C. Mathews, Director, State Park and Forest Commission.

INSTITUTIONS BUILDING PROGRAM COMMISSION

(Commission to make recommendations to the Governor and the 1953 Session of the General Assembly.)

Compensation: None.

Address Correspondence to: R. I. Longley, State Capitol, Hartford.

Raymond I. Longley, Union, *Chairman;* Mrs. Corinne R. Alsop, Avon; Charles L. Campbell, West Hartford; Leon R. Chambers, Norwich; Kenneth M. Hooper, Danbury; John R. Thim, Hamden; J. Francis Smith, Waterbury.

NORTHEASTERN FOREST FIRE PROTECTION COMMISSION

Appointed to serve at the pleasure of the Governor, Cum. Suppl., 1951, Sec. 778b.

Compensation: Expenses.

Address Correspondence to: Room 450, State Office Bldg., Hartford.

Elmer S. Watson, Wethersfield; Oswald J. Hindle, Trumbull; W. Foster Schreeder, Hartford.

OFFICE OF CIVIL DEFENSE

Appointed by the Governor, Cum. Suppl., 1951, Sec. 753b.

Address Correspondence to: 92 Farmington Ave., Hartford.

Governor John Lodge, *ex-officio*

General William Hesketh, *Director*

CIVIL DEFENSE ADVISORY COUNCIL

Edward J. Hickey, *State Police Commissioner;* Frederick G. Reincke, *Adjutant General;* Dr. Stanley H. Osborn, *Health Commissioner;* Robert J. Smith, *Welfare Commissioner;* G. Albert Hill, *Highway Commissioner;* Charles J. Kelley, *Motor Vehicle Commissioner;* William J. Egan, Harold Senior, *labor representatives;* Paul W. Morency, *Chamber of Commerce;* H. K. Faulkner, *manufacturers' representative;* Mrs. Cecilia Lasbury, South Windsor; Admiral Thomas C. Hart, Sharon; George Dudley, Litchfield.

STATE COLLEGES AND SCHOOLS

THE UNIVERSITY OF CONNECTICUT

MANSFIELD
(Post Office, Storrs)

Number of students enrolled as of January 1, 1952, in credit courses, 7,688; in extension courses and summer sessions—Credit courses, 2,355; and in conferences and institutes, 12,043.

Number of living Alumni, as of July 1, 1952, 12,100.
Value of land, buildings, and equipment, $32,111,242.39.
Gen. Stat., Secs. 3272, 3273.

Compensation of Trustees: Traveling expenses.
Salary of the President: $14,880.

Board of Trustees
Ex-Officio Members

John Lodge, Governor, *President, ex-officio*
Finis E. Engleman, Commissioner of Education.
John Christensen, Commissioner of Farms and Markets.

Elected by the Alumni

	Term Expires
J. Ray W. Ryan, Simsbury	July 1, 1955
Elmer S. Watson, Wethersfield	July 1, 1953

Appointed by the Governor

	Term Expires
L. Richard Belden, West Hartford	July 1, 1957
Merlin D. Bishop, Avon	July 1, 1955
C. Raymond Brock, Northford	July 1, 1953
James W. Hook, New Haven	July 1, 1956
Henry F. Joy, Woodstock	July 1, 1957
Mary L. Mahoney (Mrs.), Hartford	July 1, 1955
Lillian Poses (Mrs.), Westport	July 1, 1954
Lester E. Shippee, Hartford	July 1, 1956
Leon C. Staples, Stamford	July 1, 1953
Edward A. Suisman, West Hartford	July 1, 1954

STAFF OF THE UNIVERSITY: *Officers of Administration: President,* Albert N. Jorgensen, Ph.D., LL.D., Litt.D., Sc.D.; *Provost,* Albert E. Waugh, M.S.; *University Comptroller,* Leonard C. Riccio; *Director of Student Personnel,* Arwood S. Northby, Ph.D.; *Dean of Graduate School,* Nathan Laselle Whetten, Ph.D.; *Dean of College of Agriculture,* W. B. Young, M.S., D. Agr. (hon.c.); *Associate Director, Agricultural Extension,* Robert Gregg Hepburn, B.S.; *Associate Director, Agricultural Experiment Station,* Arless A. Spielman, Ph.D.;

Director of the Ratcliffe Hicks School of Agriculture, A. I. Mann, M.S.; *Dean of College of Arts and Sciences*, George E. McReynolds, Ph.D.; *Dean of School of Engineering*, Francis L. Castleman, Jr., D.Sc.; *Dean of School of Education*, P. Roy Brammell, Ph.D.; *Dean of School of Home Economics*, Elizabeth E. May (Mrs.), Ed.D.; *Dean of the School of Business Administration*, Laurence J. Ackerman, M.A., LL.B.; *Dean of the School of Law* (Hartford), Bert Earl Hopkins, Ph.B., LL.B., LL.M., J.Sc.D.; *Dean of the College of Insurance* (Hartford), Laurence J. Ackerman, M.A., LL.B.; *Dean of the College of Pharmacy*, Harold G. Hewitt, Ph.D.; *Dean of the School of Nursing*, Carolyn L. Widmer (Mrs.), R.N., M.A.; *Dean of the School of Social Work* (Hartford), Harleigh B. Trecker, M.A.; *Director of the School of Physical Education*, E. G. VanBibber, M.S.; *Medical Director of the School of Physical Therapy*, John C. Allen, M.D.; *Director of University Extension and Summer Session*, A. L. Knoblauch, Ed.D.

STATE TEACHERS COLLEGES

Under the maintenance and direction of the State Board of Education which is the Board of Trustees of each Teachers College.

Gen. Stat., Sec. 1412.

TEACHERS COLLEGE OF CONNECTICUT, NEW BRITAIN

Number of Students, 1,060 Number of Alumni, 7,290

President, Herbert D. Welte, Ph.D.

NEW HAVEN STATE TEACHERS COLLEGE

Number of Students, 902 Number of Alumni, 5,773

President, Samuel M. Brownell, Ph.D.

WILLIMANTIC STATE TEACHERS COLLEGE

Number of Students, 221 Number of Alumni, 2,731

President, J. Eugene Smith, Ph. D.

DANBURY STATE TEACHERS COLLEGE

Number of Students, 367 Number of Alumni, 3,047

President, Ruth A. Haas, Ed. D.

STATE VOCATIONAL SCHOOLS AND CLASSES

Under maintenance and direction of the State Board of Education.
Emmett O'Brien, Director, Bureau of Vocational Education
State Office Building, Hartford

12 State Vocational Schools
20 Vocational Agriculture Departments
36 Vocational Homemaking Departments
4 Distributive Education Departments

CLASSES IN VOCATIONAL AGRICULTURE

Gen. Stat., Sec. 1407.

Ray L. Hahn, State Supervisor of Agricultural Education

STATE VOCATIONAL AGRICULTURE CLASSES

School

Enfield High School, Thompsonville
The Gilbert School, Winsted
Glastonbury High School, Glastonbury
Guilford High School, Guilford
Hand High School, Madison
Hawley High School, Newtown
Killingly High School, Danielson
Meriden High School, Meriden
Middletown City High School, Middletown
New Milford High School, New Milford
Norwich Free Academy, Norwich
Southington High School, Southington
Tourtellotte Memorial High School, North Grosvenordale
Windham High School, Willimantic
Woodbury High School, Woodbury
Woodstock Academy, Woodstock
Total number enrolled during the past year—631

STATE-AIDED VOCATIONAL AGRICULTURE CLASSES

School

Bacon Academy, Colchester
Housatonic Valley Regional High School, Falls Village
Nathan Hale-Ray School, Moodus
Rockville High School, Rockville
Total number enrolled during the past year—147

Towns in which high school day classes of vocational agriculture were not maintained were eligible for State aid in sending qualified students to a nearby school on the above list. Parents could legally demand the opportunity. Boards of education directly concerned made the necessary arrangements. During the year thirty per cent of all-day class students in high schools attended under this special provision for vocational training.

Ten classes provided practical and technical instruction in farming for adult farmers and young farmers out of school, and enrolled 171.

Special classes for veterans in institutional-on-farm training under the G. I. Bill were conducted and extended to other areas during the year. Centers included, Canaan, Guilford, Manchester, Middletown, Newtown, Norwich, Putnam, Unionville, Windsor Locks and Woodbury with 335 veterans enrolled this year. Number of instructors, 16.

The high school students and Future Farmers in the day classes had approximately $153,463.00 of their own invested in their supervised farming. In addition, they supplemented their training with over a half million hours of general farm work and chores done outside of school hours and in school vacation periods.

CLASSES IN VOCATIONAL HOMEMAKING

Gen. Stat., Sec. 1407

Ruth C. Cowles, State Supervisor of Homemaking Education, Hartford

Grace F. Harrison, Assistant State Supervisor, Homemaking Education

FEDERALLY-AIDED VOCATIONAL HOMEMAKING PROGRAMS

School

Bethel High School, Bethel
Bloomfield High School, Bloomfield
Regional High School, Canaan (Falls Village)*
Bacon Academy, Colchester
Ray Technical School, East Haddam (Moodus)*
Durham High School, Durham
East Hampton High School, East Hampton
East Haven High School, East Haven
Glastonbury High School, Glastonbury
Griswold High School, Griswold (Jewett City)*
Guilford High School, Guilford
Killingly High School, Killingly (Danielson)*
Hand Consolidated School, Madison
Middletown High School, Middletown
Woodrow Wilson High School, Middletown
New Milford High School, New Milford
Old Saybrook High School, Old Saybrook
Plainfield High School, Plainfield (Central Village)*
Portland High School, Portland
Putnam High School, Putnam
Seymour High School, Seymour
Somersville High School, Somers (Somersville)*
Southington High School, Southington
Stafford High School, Stafford (Stafford Springs)*
Suffield High School, Suffield
Thomaston High School, Thomaston
Tourtellotte Memorial HS, Thompson (No. Grosvenordale)*
Lyman Hall High School, Wallingford
Washington High School, Washington

*Post Office Address.

Watertown High School, Watertown
The Gilbert School, Winchester (Winsted)*
Windham High School, Windham (Willimantic)*
John Fitch High School, Windsor
Woodbury High School, Woodbury
Woodstock Academy, Woodstock
Total number enrolled during the past year—3,551

Adult evening extension programs were held in Bridgeport, Derby, Griswold (Jewett City)*, Hartford, Killingly (Danielson)*, New Britain, Norwich, Shelton, Southington and Windham (Willimantic)* with a total enrollment during the past year of 3,291.

STATE VOCATIONAL-TECHNICAL SCHOOLS

Gen. Stat., Sec. 1404.
Richard W. Howes, Ass't. Director, Bureau of Vocational Education, Hartford

Number of students enrolled during year: Full-time and high school cooperative, 5,430; part-time, 3,485; evening, 6,003; total, 14,918.

Number of full-time instructors, 350.

School Location	*Total Enrollment (Day, Evening and Special)*	*Director*
Bridgeport	1,268	John H. Hill, Jr.
Danbury	296	Robert J. Dobbs
Hartford	1,152	Henry E. Sinnamon
(Engineering Institute, Division of Hartford)	850	Carmelo Greco, Asst. Dir.
Manchester	753	Harold C. Folgmann
Meriden	540	Lawrence A. Smith
Middletown	391	Edward Stepeck
New Britain	953	Herbert H. Wilber
New Haven†	1,698	William Lyons
Norwich	379	Joseph E. Daly
Putnam	227	Harvard H. Ellis
Stamford	1,161	Paul Cubeta
Torrington	208	Herbert B. Jones
Vocational Training Field Service**	4,517	R. W. Adams
Waterbury†	100	R. L. Palatine
Willimantic	425	John D. Clarke
Total	14,918	

*Post Office Address.
†State-aided.
**Statewide—Part-time extension and preparatory.

The 1949 General Assembly appropriated funds for the construction of new vocational-technical school buildings at Bridgeport, Danbury, New Haven, Torrington and Waterbury.

The 1951 General Assembly appropriated funds for the construction of new vocational-technical school buildings at Norwich and Willimantic.

Courses include: Automotive Mechanics, Automatic Screw, Aviation Mechanics, Baking, Barbering, Beauty Culture, Cafeteria Management, Carpentry, Commercial Art, Drafting (Aeronautical), Drafting (Architectural), Drafting (Mechanical), Dressmaking, Electrical, Food Trades, Foundry, Heat Treating, Lithography, Machinist, Masonry, Ornamental Design, Painting and Paperhanging, Patternmaking (Wood), Patternmaking (Metal), Plumbing, Printing, Radio and Television, Sheet Metal, Silversmithing, Textile (Silk), Tool and Die Making, Trained Attendant.

COURSES FOR GIRLS AND WOMEN

Bridgeport	Commercial Art, Dressmaking, Beauty Culture Trained Attendant
Hartford	Beauty Culture, Dressmaking
Meriden	Ornamental Design
New Britain	Beauty Culture, Dressmaking, Food Trades Trained Attendant
New Haven*	Dressmaking, Trained Attendant
Norwich	Dressmaking
Stamford	Beauty Culture

STATE-AIDED INDUSTRIAL ARTS CLASSES

State-aided Industrial Arts classes are being conducted in the following towns:

Bethel
Bloomfield
Bridgeport
Canton
Clinton
Danbury
Darien
Deep River
Derby
Durham
East Hampton
Essex
Granby
Griswold
Groton
Guilford
Hartford
Litchfield
Middletown (City)
Naugatuck
Newington
North Haven
Norwalk
Old Saybrook
Plainfield
Plainville
Portland
Putnam
Somers
Regional HS No. 1
Regional HS No. 4
South Windsor
Stamford
Stratford
Thomaston
Torrington
Vernon
Westport
Wethersfield
Wilton
Windham
Windsor
Woodstock

*State-aided.

DISTRIBUTIVE EDUCATION

James A. Dorsey, State Supervisor of Distributive Education
Hartford

Distributive Education, a division of Vocational Education, provides training for those entering the field of distribution as a career and for those who are presently employed in a distributive occupation such as retailing, wholesaling and the service trades. Within the secondary schools its primary purpose is to improve the performance of the trainees on the job and provide such information as will enable the student to progress more rapidly in his chosen field of endeavor.

Adult extension programs are available to provide current methods and procedures in the various phases in the area of distribution for those presently employed.

There are two major classifications of programs in Distributive Education: (1) the cooperative part-time course—usually given to high school seniors, who devote one-half of their formal instructional time to Distributive Education subjects and are required to receive occupational experience on the job; such courses are now in operation in Hamden, Meriden, Norwich and Waterbury. The total number enrolled during the past year, 67. Number of instructors, 3. Adult evening extension courses—which provide training for the regularly employed personnel in distributive occupations and miscellaneous training programs given for supervisory personnel. The total number enrolled during the past year, 2,372. Number of classes, 104. Number of instructors, 82.

THE CONNECTICUT STATE DEPARTMENT OF EDUCATION

BUREAU OF REHABILITATION

Administrative Office, Room 364
State Office Building, Phone 7-6341, Ext. 584
Edward P. Chester, Director

The Bureau of Rehabilitation is a public service of the State Board of Education, designed to develop and restore the working usefulness of physically and mentally handicapped civilians to the point where they may become self-supporting.

The service is available to handicapped persons sixteen years of age or older, residing in Connecticut, who can be reasonably expected to profit by rehabilitation services. Persons with disabilities resulting from birth, disease or accident or from emotional causes are served. These include: arm and leg deformities and amputations, heart ailments, tuberculosis, hearing, speech and eye defects, and many other handicapping conditions.

The following services are available to disabled persons:

1. Thorough physical examinations.
2. Necessary medical, surgical, psychiatric and hospital services.
3. Necessary prosthetic devices, such as artificial limbs, hearing aids, and the like.
4. Individual counseling and guidance.
5. Vocational training in schools, on the job, by correspondence, or by tutor.
6. Maintenance and transportation during rehabilitation, if necessary.
7. Necessary tools, equipment and licenses.
8. Placement on the right job.
9. Follow-up to make sure the worker and the job are properly matched.

Rehabilitation services available to employers without cost include:

1. Counseling to conserve manpower.
2. Evaluation of capacities of handicapped applicants.
3. Aid in restoring and retraining injured workers.
4. Advice in determining suitable jobs for disabled persons.
5. Referral of trained, skilled, reliable workers who have had advantage of rehabilitation services.

District and Local Offices at which application may be made or information received are located at:

District Offices:	
Bridgeport, 1211 Fairfield Avenue	Phone 6-1835
Hartford, 54 Church Street	" 7-1872
Local Offices:	
Middletown, Connecticut State Hospital	" 6-6611
New Britain, 30 East Main Street	" 9-8522
New Haven, Veterans Service Center Building 294 Cedar Street	" 7-0195
Norwich, 257 Main Street	" 7-3546
Stamford, 10 Wall Street	" 4-4101 Ext. 12
Waterbury, 24 Central Avenue	" 4-0688

HOSPITALS

CONNECTICUT STATE HOSPITAL, MIDDLETOWN

Number of patients who can be accommodated, 2,357
Number of patients treated during the year, 4,403
Value of real property, $5,837,269.66
Trustees appointed by the Governor, Gen. Stat., Sec. 2693.

Compensation of Trustees: None.
Salary of Superintendent, $12,000; Assistant, $10,000.

	Term Expires
John Lodge, Governor, *Ex-officio*	
George M. Dutcher, Middletown, *Chairman*	July 1, 1957
Fred N. Smith, Middletown, *Vice Chairman*	July 1, 1953
Mrs. Henry W. Bagley, Greenwich	July 1, 1953
Lawrence L. Barber, Hartford	July 1, 1955
Meta deMacarte (Mrs.), Tolland	July 1, 1957
James L. Doyle, Bantam	July 1, 1953
Victor Jones, Middletown	July 1, 1955
Esther Lape, Westbrook	July 1, 1955
Fredrick C. Redlich, Killingworth	July 1, 1955
Albert B. Smith, Willimantic	July 1, 1957
Julius B. Smith, Waterbury	July 1, 1953
Ezekiel Spitz, New London	July 1, 1957

Superintendent, Edgar C. Yerbury, M.D.; *Assistant Superintendent*, Charles Russman, M.D.; *Clinical Director*, Harry S. Whiting, M.D.; *Director of Research and Training*, Vacancy; *Director of Clinical Laboratories*, Joseph A. Beauchemin, M.D.; *Director of Out-Patient Department*, Harry S. Whiting, M.D.; *Senior Physicians*, John C. Statham, M.D., Marie S. Lindsay, M.D., Nina Toll, M.D., Poe-Eng Yu, M.D., Aldo Santiccioli, M.D., Conrad M. Ayres, M.D. (Out-Patient Dept.), Paul Hough, M.D.; *Radiologist*, Willard E. Buckley, M.D.; *Assistant Physicians*, Anna Brown, M.D., Maurice Hayes, M.D.; *Assistant Physician Specialist* (part time), William F. Bauer, M.D.; *Residents in Psychiatry*, Clara K. Frank, M.D., Charles E. Meredith, M.D., Louis J. Micheels, M.D., Vera Polanyi-Danon, M.D., Horace Prescod, M.D., Rigobero Rodriquez, M.D.; *Dentists*, John Danforth, D.M.D., Theodore L. Vinci, D.D.S.; *Director of Psychological Laboratories*, Jules D. Holzberg, Ph.D.; *Business Manager*, Paul W. Francis; *Farm Manager*, Floyd W. Morris; *Supervisor of Plant and Maintenance*, John J. Cotter; *Director of Nursing*, Vacancy; *Assistant Directors of Nursing*, Anne Schue, R.N., Mildred Murphy, R.N.; *Head Housekeeper*, Jennie Glennon; *Supervisor of Psychiatric Social Work*, Helen Forst; *Psychiatric Social Workers*, Wilma Foerster, Helen Davies; *Supervisor of Occupational Therapy*, Alice M. Rogers.

NORWICH STATE HOSPITAL

Norwich

Number of patients who can be accommodated, 2,162
Number of patients treated during year, 3,951
Value of real property, $5,342,321.96
Trustees appointed by the Governor, Gen. Stat., Sec. 2696.

Compensation of Trustees: Traveling expenses.
Salary of Superintendent, $12,000; Assistant, $10,000.

	Term Expires
Ruth S. Russell (Mrs.), West Hartford, *Chairman*	July 1, 1955
Philip A. Johnson, Norwich, *Vice Chairman*	July 1, 1957
Marie Pickett Moore (Mrs.), Northford, *Secretary*	July 1, 1953

	Term Expires
Edith Valet Cook (Mrs.), New Haven	July 1, 1957
Sydney A. Finer, Clinton	July 1, 1953
Alice M. Higgins (Mrs.), Norwich	July 1, 1953
George Holt, Woodstock	July 1, 1955
George E. McReynolds, Storrs	July 1, 1953
Maurice R. Moore, M.D., Norwich	July 1, 1957
Leo B. Reagan, New London	July 1, 1955
William B. Terhune, M.D., New Canaan	July 1, 1957
Lawrence Vineburgh, Bloomfield	July 1, 1955

Superintendent, Ronald H. Kettle, M.D.; *Assistant Superintendent*, Conrad O. Ranger, M.D.; *Clinical Directors*, Malcolm C. Taylor, M.D., Hubert A. Carbone, M.D.; *Institution Business Manager*, John W. Clarke; *Senior Physicians, Psychiatric*, Joseph E. Milone, M.D., Eloise B. Peterson, M.D., J. Randolph Gambill, M.D., Ellen F. Birchall, M.D., Jane W. Tillinghast, M.D.; *Physician and Psychiatrist*, Anthony J. Pepe, M.D.; *Senior Physician*, John E. Morrison, M.D.; *Pathologist*, Hannah Pierson, M.D.; *Assistant Physicians*, John B. Hayes, M.D., Kermit Mehlinger, M.D., Edward Vogeler, Jr., M.D., Walter Massie, M.D., Ralph Andrews, M.D.; *Residents in Psychiatry*, Louise Tobi van der Leun, M.D., Marcel Berthiaume, M.D., George Duffes, M.D., Paul Schneller, M.D., John M. Williams, M.D.; *Senior Institution Dentist*, Thomas McCormick, D.D.S.; *Director of Psychological Laboratories*, Hermann O. Schmidt, Ph. D.; *Director of Nursing*, Marion T. Mackenzie; *Assistant Directors of Nursing (Administration)*, Virginia P. Wilson, Mary E. Gushee; *Assistant Director of Nursing (Education)*. Eloise Shields.

FAIRFIELD STATE HOSPITAL, NEWTOWN

Number of patients who can be accommodated, 2,180
Value of real property, $6,993,501.82

Appointed by the Governor, Gen. Stat., Sec. 2699.

Compensation of Trustees: Traveling expenses.

Salary of Superintendent, $12,000; Assistant, $10,000.

	Term Expires
Alice Russ Cochran (Mrs.), Shelton, *Chairman*	June 1, 1957
Arnold F. McLachlan, Danbury, *Vice Chairman*	June 1, 1953
Florence M. Chase (Mrs.), Watertown, *Secretary*	June 1, 1955
William H. Baldwin, New Canaan	June 1, 1955
William F. Barnett (Mrs.), Norwalk	June 1, 1957
Dennis M. Carroll, Danbury	June 1, 1955
Frederick U. Conard, West Hartford	June 1, 1957
George H. Dession, New Haven	June 1, 1955
G. Robert Eckert, M.D., Danbury	June 1, 1953
Cecelia T. Murray, (Mrs.), Greenwich	June 1, 1953
Vera Searles (Mrs.), Bridgewater	June 1, 1957
Frank L. Wilder, Bridgeport	June 1, 1953

Superintendent, William F. Green, M.D.; *Assistant Superintendent*, Samuel Friedman, M.D.; *Clinical Director*, Jane E. Oltman, M.D.; *Physician and Psychiatrist*, Z. Sweeney Sikes, M.D.; *Senior Physicians*, Henry Leon Clow, M.D., Nathaniel C. Robey, M.D., Helen T. Warner, M.D.; *Assistant Physicians*, Leo H. Berman, M.D., Thomas E. Curtis, M.D., Alvin H. Goff, M.D., Thomas M. Hall, III, M.D., William E. Murray, M.D., Walter A. Sikes, M.D., Grady M. Strickland, Jr., M.D.; *Director of Clinical Laboratories*, Boris Gueft, M.D.; *Pathologist*, William A. Jarrett, M.D.; *Director of Nursing*, Mrs. Rosa Lee Adams, R.N., B.S.; *Business Manager*, George L. Geckle.

JOINT COMMITTEE OF THE STATE MENTAL HOSPITALS

Three members appointed from each of the three Boards of Trustees of the State Mental Hospitals and Mansfield State Training School and Hospital and the Superintendents of each.

Gen. Stat., Sec. 2700.

Compensation of Members: Necessary expenses.

Address Correspondence to: David K. Boynick, Executive Director, 65 Wethersfield Avenue, Hartford.

CONNECTICUT STATE HOSPITAL, MIDDLETOWN

	Term Expires
George M. Dutcher, Middletown	July 1, 1953
Fred N. Smith, Middletown	July 1, 1953
Esther Lape, Westbrook	July 1, 1953

Edgar C. Yerbury, M.D., *Superintendent*

FAIRFIELD STATE HOSPITAL, NEWTOWN

Alice R. Cochran, Shelton	July 1, 1953
William F. Barnett (Mrs.), Norwalk	July 1, 1953
Florence M. Chase, Watertown	July 1, 1953

William F. Green, M.D., *Superintendent*

NORWICH STATE HOSPITAL

Philip A. Johnson, Norwich	July 1, 1953
Ruth S. Russell, West Hartford	July 1, 1953
Marie P. Moore, Northford	July 1, 1953

Ronald H. Kettle, M.D., *Superintendent*

MANSFIELD STATE TRAINING SCHOOL AND HOSPITAL, MANSFIELD

Winthrop Tilley, Storrs	July 1, 1953
Phoebe Bennet, Hamburg	July 1, 1953
Marjorie G. Campbell, New Canaan	July 1, 1953

Neil A. Dayton, M.D., *Superintendent*

MANSFIELD STATE TRAINING SCHOOL AND HOSPITAL, MANSFIELD DEPOT

Number of persons who can be accommodated
Rated Capacity, 1,066 beds
Resident population, June 30, 1952, 1,329
On Books, June 30, 1952, 1,519
Value of real property, June 30, 1952, $5,142,821.54

Trustees appointed by the Governor with the advice and consent of Senate, Gen. Stat., Sec. 2704.

Compensation of Trustees: Traveling expenses.
Salary of Superintendent: $12,000; Assistant, $10,000.

	Term Expires
Dr. Winthrop Tilley, Storrs, *Secretary*	July 1, 1954
Douglas J. Bennet (Mrs.), Hamburg	July 1, 1953
Yvonne M. Despathy (Miss), Moosup	July 1, 1954
John H. Donahoe, Baltic	July 1, 1955
Hon. Allyn L. Brown, Norwich	July 1, 1956
Marjorie G. Campbell (Mrs.), New Canaan	July 1, 1956
Vacancy	

Superintendent, Neil A. Dayton, M.D.; *Assistant Superintendent*, Herbert L. Flynn, M.D.; *Director of Laboratories*, Joseph E. Nowrey, M.D.; *Senior Physicians*, Gail F. Moxon, M.D., Harriet Bixby, M.D., Emily F. Upton, M.D.; *Dentist*, Luke A. Grotano, D.D.S.; *Medical Office Supervisor*, Celia N. Delehanty; *Personnel Officer*, Phyllis I. Waldron; *Head Attendant Supervisor*, Alexander Bissett; *Supervisor of Nurses*, Lillian S. Sawyer, R.N.; *Acting Director of Training*, Frank A. Borreca, M.A.; *Chief Dietitian*, Lucille P. Hobart, B.S.; *Chief Psychologist*, Laura C. Gothberg, M.A.; *Supervisor of Social Workers*, Harriett M. Dearden, B.A.; *Farm Manager*, Russell M. Garrigus, B.S.; *Supervisor of Plant and Maintenance*, John T. Creaser; *Business Manager*, Lester M. Bigelow, A.B.A.

SOUTHBURY TRAINING SCHOOL, SOUTHBURY

Number of persons who can be accommodated, 1,172
Number of persons enrolled during year, 1,450
Value of real property, $5,338,955

Trustees appointed by the Governor, Gen. Stat., Sec. 2710.

Compensation of Trustees: Traveling expenses.
Salary of Superintendent: $12,000.

	Term Expires
Grover F. Powers, M.D., New Haven, *Chairman*	July 1, 1955
George Milmine, Lakeville, *Vice Chairman*	July 1, 1954
Lenore H. Davidson (Mrs.), New Haven, *Secretary*	July 1, 1955
Vincent P. Cenci, M.D., Hartford	July 1, 1953
Ella G. Fleck (Mrs.), Bridgeport	July 1, 1957
Robert S. Morris, West Hartford	July 1, 1953
Paul W. Morency, West Hartford	July 1, 1954

Superintendent, Ernest N. Roselle; *Medical Director*, Herman Yannet, M.D.; *Director of Training*, Wesley D. White, Ed.D.; *Director of Home Care and Training*, Victor T. Harper; *Director Psychological Services*, C. Edward Stull, Ph.D.; *Director of Social Service*, Frank R. Giliberty; *Supervisor of Plant and Maintenance*, Capt. Nathan C. Avery; *Farm Manager*, Charles C. Brigham; *Business Manager*, James M. Thompson.

JOINT COMMITTEE OF THE STATE TRAINING SCHOOLS FOR MENTAL DEFECTIVES

Gen. Stat., Sec. 2717.

Three members of the Board of Trustees of each Training School as voting members.

Compensation: None.

Address Correspondence to: 486 Capitol Ave., Hartford.

MANSFIELD TRAINING SCHOOL

	Term Expires
Mrs. Marjorie Campbell, New Canaan	July 1, 1953
Mrs. Phoebe Bennet, Hamburg	July 1, 1953
John Donahoe, Baltic	July 1, 1953

SOUTHBURY TRAINING SCHOOL

	Term Expires
Mrs. Lenore H. Davidson, Hamden	July 1, 1953
George P. Milmine, Salisbury	July 1, 1953
Dr. Grover Powers, New Haven	July 1, 1953

Advisory Members: Finis E. Engleman, *Commissioner of Education;* Stanley H. Osborn, *Commissioner of Health;* Robert J. Smith, *Commissioner of Public Welfare;* Harriett M. Dearden, *Supervisor, Mansfield-Southbury Social Service Department;* Frank R. Giliberty, *Supervisor, Southbury Social Service;* Neil A. Dayton, M.D., *Superintendent, Mansfield Training School and Hospital;* Ernest N. Roselle, *Superintendent, Southbury Training School.*

BLUE HILLS HOSPITAL

51 Coventry Street, Hartford

For the care, education and treatment of alcoholics.
Number of patients who can be accommodated, 50.
Total admissions to May 1, 1952, 1,721.
Patient census as of May 1, 1952, 47.
Value of real property, $560,000.

MANAGERS: Commission on Alcoholism, consisting of five commissioners, appointed by the Governor, Gen. Stat., Sec. 2725 (See page 454).

OFFICERS OF THE HOSPITAL: *Executive Director*, Dudley Porter Miller; *Physician-in-Charge*, Vacancy; *Associate Physicians*, Alexander Dora, M.D., Norman M. Mann, M.D.; *Consulting Psychiatrist*, Benjamin H. Gottesfeld, M.D.; *Medical Director*, Giorgio Lolli, M.D.

THE CONNECTICUT CHILD STUDY AND TREATMENT HOME

Appointed by the Governor, Cum. Suppl., 1951, Sec. 558b.

Temporary Address, 14 Davenport Ave., New Haven

Compensation: Traveling expenses.

Address Correspondence to: Mrs. Helen Case Foster, 14 Davenport Ave., New Haven.

	Term Expires
Mrs. Helen Case Foster, Cornwall, *Chairman*	Jan. 1, 1954
Milton J. E. Senn, M.D., New Haven, *Chairman for the Committee on Professional Resources*	Jan. 1, 1956
Katharine Griffith, Hartford, *Secretary*	Jan. 1, 1954
John C. Albohm, New London	Jan. 1, 1954
George Coyle, New Britain	Jan. 1, 1954
Aaron J. Cuffee, Fairfield	Jan. 1, 1956
John Glynn, Mansfield	Jan. 1, 1956

MYSTIC ORAL SCHOOL FOR THE DEAF, MYSTIC

Number of students, average attendance, 99

Value of real property, $727,917

Trustees appointed by the Governor, Gen. Stat., Sec. 1626.

Compensation of Trustees: Traveling expenses.

Salary of Superintendent: $8,500.

	Term Expires
Thure W. Dahl, Norwich, *President*	July 1, 1955
Rosemary Park, New London, *Secretary*	July 1, 1953
Alma F. Eshenfelder (Mrs.), New London	July 1, 1955
A. Duncan MacDougall, M.D., Groton	July 1, 1954
Arthur Roy, Willimantic	July 1, 1953
Rene Gray (Mrs.), Hartford	July 1, 1954

Superintendent, Alan Y. Crouter; *Principal*, Lillian R. Crouter.

STATE TUBERCULOSIS SANATORIA

MANAGERS: State Tuberculosis Commission consisting of five commissioners appointed by the Governor, Gen. Stat., Sec. 4120 (See page 499.)

Cedarcrest

Newington 11.

Salary of Superintendent, $12,000

For adults in any stage of any form of tuberculosis. Capacity, 258. Number of patients, January 1, 1952, 249. *Ass't Superintendent*, Nicholas A. Marinaro, M.D. Reached from Hartford by automobile or Conn. Co. bus, Main and Gold Streets, Hartford, and stops at the Sanatorium door. The Sanatorium is situated two and one-half miles beyond the Hartford City Line just off the Berlin Turnpike.

Visiting hours: 3 to 5 P.M. daily; 7 to 8 P.M. Tuesday and Friday.

MERIDEN STATE TUBERCULOSIS SANATORIUM

Undercliff

Salary of Superintendent, $12,000

For children and adults. For all stages of pulmonary tuberculosis. Capacity, 328. Number of patients, January 1, 1952, 278. *Superintendent and Medical Director*, Cole B. Gibson, M.D. Reached from Meriden by West Main Street bus to corner of Capitol Avenue and West Main Street. The Sanatorium is one mile distant on the Chamberlain Highway.

Visiting hours: 3 to 5 P.M., on weekdays; 2:30-4:30 P.M., on Saturdays, Sundays and legal holidays.

NORWICH STATE TUBERCULOSIS SANATORIUM

Uncas on Thames

Salary of Superintendent, $12,000

For adult citizens of the State of Connecticut, in any stage or form of tuberculosis. Capacity, 422. Number of patients, January 1, 1952, 378. *Superintendent and Medical Director*, George C. Wilson, M.D. Reached from Norwich or New London by bus between these points.

Visiting hours, daily from 3 to 4:30 P.M.; Sundays and legal holidays from 1 to 4:30 P.M.

LAUREL HEIGHTS STATE TUBERCULOSIS SANATORIUM

Shelton

Salary of Superintendent, $12,000

For adults in any stage of any form of tuberculosis. Capacity, 260. Number of patients, January 1, 1952, 260. *Superintendent and Medical Director*, Edward J. Lynch, M.D. *Assistant Superintendent*, Kirby S. Howlett, Jr., M.D. Reached from East Derby Junction, Derby or Shelton by Bridgeport bus; reached from Bridgeport by Derby bus.

Visiting hours: 3 to 5 P.M., daily.

THE SEASIDE, WATERFORD
Salary of Superintendent, $12,000

For the care of children with all forms of tuberculosis. Capacity, 145 beds. Number of patients, January, 1952, 90. *Superintendent*, Cole B. Gibson, M.D. (Acting). Reached by automobile from New London by traveling west on Route 1 to junction of Route 156. Proceed on Route 156 toward Jordan Village and take first left (Great Neck Road). Proceeding on Great Neck Road take 4th right (Shore Road) or by taxi from New London. Ocean Beach bus line goes to corner of Glenwood Avenue, two and one-half miles from the Sanatorium.

From New Haven travel east on Route 1 to east junction of Route 156 and proceed as above.

Signs posted at junction of Routes 1 and 156, Great Neck Road and Shore Road.

Visiting hours: 3 to 5 P.M., daily, 2 to 4 P.M., Sundays.

VETERANS' HOME AND HOSPITAL, STATE OF CONNECTICUT
Rocky Hill

Capacity, 1,324, Domiciliary, 776, Hospital, 548

Total enrollment, January 1, 1952, 1,095.

Value of real property, $5,869,468.69

MANAGERS: The Veterans' Home and Hospital Commission, consisting of eight Commissioners, appointed by the Governor, Gen. Stat., Sec. 2926. (See page 500.)

Salary of Commandant: $12,000.

OFFICERS OF THE HOME: *Commandant*, Col. Raymond F. Gates; *Executive Officer*, Major Donald T. Peck; *Quartermaster*, Major John R. Stoddard; *Assistant Quartermaster*, Capt. George F. McGill; *Director of Dining Halls*, 1st Lieut. David K. Goodwin; *Adjutant*, Capt. Frank D. Walsh; *Supervisor of Plant and Maintenance*, Capt. John B. Mathews; *Building Superintendent*, 1st Lieut. Lloyd F. Hoops; *Asst. Building Supt.*, 1st Lt. Earle E. Murphy; *Building Mechanical Supervisor*, Paul B. Turner; *Farm Manager*, John W. Muller; *Head Power Plant Engineer*, Peter J. Dillon; *Hospital Administrator*, Major Grover C. Sweet, M.D.; *Chief of Surgery*, Chester A. Wiese, Jr., M.D.; *Chief of Anesthesia*, Ralph M. Tovell, M.D.; *Chief of Dermatology*, Neville Kirsch, M.D.; *Chief of Orthopedics*, Edward H. Crosby, M.D.; *Chief of Ophthalmology*, Henry L. Birge, M.D.; *Chief of Otolaryngology*, Morris M. Mancoll, M.D.; *Chief of Pathology*, Christie E. McLeod, M.D.; *Chief of Physical Medicine and Rehabilitation*, Nila K. Covalt, M.D.; *Chief of Roentgenology*,

Gilbert W. Heublein, M.D.; *Chief of Urology*, Charles E. Jacobson, Jr., M.D.; *Radiologist*, Miriam Liberson, M.D.; *Senior Physicians*, George R. James, M.D., Menelaus P. Peters, M.D., Alden S. Harned, M.D.; *Assistant Physicians*, H. Bertram Lambert, M.D., Lucian A. Geraci, M.D., Edw. E. Fitzpatrick, M.D., Samuel A. Vetrano, M.D.; *Dentist*, Harold D. Hartenstein, D.D.S.; *Director of Nursing*, Ellen J. Werme, R.N.; *Catholic Chaplain*, Rev. Leonard T. Goode; *Protestant Chaplain*, Rev. Frank F. Haggard.

PENAL INSTITUTIONS

CONNECTICUT STATE PRISON, WETHERSFIELD

Number of inmates as of January 1, 1952, 756
Value of property, $2,472,442.14*

Directors appointed by the Governor with advice and consent of the Senate, Gen. Stat., Sec. 2996.

Salary of Warden: $12,000; Deputy, $7,000.
Compensation of Directors: Traveling expenses.

	Term Expires
Arthur W. Chambers, New Haven, *President*	July 1, 1955
Ansel A. Packard, Portland, *Vice-Pres., Secy.*	July 1, 1955
Leigh Danenberg, Easton	July 1, 1953
Joseph Griffin, Meriden	July 1, 1953
William Purtell, West Hartford	July 1, 1955
Joseph E. Talbot, Naugatuck	July 1, 1955
Isidore Wise, Hartford	July 1, 1953

PRISON OFFICIALS: *Warden*, Ralph H. Walker; *Deputy Warden*, George A. Cummings; *Business Manager*, Milton E. Lane; *Superintendent of Prison Industries*, H. Ellsworth Rowland; *Administrative Assistant*, Gustave G. Raisch; *Parole Supervisor*, James J. McIlduff; *Chief of Medical Staff*, William B. Smith, M.D.; *Resident Physician*, Foster E. Priddy, M.D.; *Resident Dentist*, Harold S. Waldman, D.D.S.; *Catholic Chaplain*, Rev. Thomas M. Londregan; *Protestant Chaplain and Librarian*, Rev. J. Bernard Gates; *Superintendent of N. G. Osborn Prison Farm*, George H. Bradley; *Farm Manager*, Ronald W. Mason.

BOARD OF PARDONS

The Governor, *ex-officio*

Appointed by the Judges of the Supreme Court, Gen. Stat.. Sec. 3019.

Hon. Ernest Inglis, Justice of the Supreme Court.

Appointed by the Governor, with the consent of the Senate for four years. Gen. Stat., Sec. 3019.

---

*Includes Osborn Prison Farm.

	Term Expires
David Goldstein, Bridgeport	June 6, 1955
Ashbel G. Gulliver, New Haven	June 6, 1955
Charles V. James, Norwich	June 5, 1953
Karl T. Phillips, M.D., Putnam	June 5, 1953

Vine R. Parmelee, West Hartford, *Clerk*

BOARD OF PAROLE

Consisting of the Board of Directors and Warden of the State Prison, Gen. Stat., Sec. 8827.

Compensation of Members: Traveling expenses.

	Term Expires
Arthur W. Chambers, New Haven, *President*	July 1, 1955
Ansel A. Packard, Portland, *Vice-Pres., Secy.*	July 1, 1955
Leigh Danenberg, Easton	July 1, 1953
Joseph Griffin, Meriden	July 1, 1953
William Purtell, West Hartford	July 1, 1955
Joseph E. Talbot, Naugatuck	July 1, 1955
Isidore Wise, Hartford	July 1, 1953

Ralph H. Walker, Wethersfield, *Warden of the State Prison*

INTERSTATE COMPACT FOR PAROLEE AND PROBATIONER SUPERVISION

Gen. Stat., Secs. 59, 8841.

Address Correspondence to: Henry H. Hunt, Administrator, Room 312, State Capitol, Hartford.

Advisory Committee: Allyn L. Brown, *Chief Justice*, Supreme Court of Errors; Ralph H. Walker, *Warden*, Conn. State Prison; Leonard E. Comstock, *Supt.*, Connecticut Reformatory; Elsie A. Shearer, *Supt.*, State Farm for Women and State Prison for Women; Edward J. Hickey, Commissioner of State Police; William D. Barnes, *Exec. Secy.*, Conn. Prison Association; John P. Conlin, *Probation Officer*, Superior Court of Hartford County.

CONNECTICUT REFORMATORY CHESHIRE

Number of inmates, as of January 1, 1952, 202
Value of real property, $1,568,599

Directors appointed by the Governor, with advice and consent of the Senate, Gen. Stat., Sec. 2765.

Salary of Superintendent, $12,000; Deputy, $7,000.
Compensation of Directors: Expenses.

	Term Expires
Lester C. Burdick, Stratford, *President*	July 1, 1955
Henry Gund, Jr., Southport, *Vice-President*	July 1, 1955
Rev. John Wodarski, Hartford, *Secretary*	July 1, 1955
Catherine Brown, Colebrook	July 1, 1953
Charles X. Hutchinson, East Hartford	July 1, 1953
John Stafford, Hartford	July 1, 1953
George A. Tierney, Middletown	July 1, 1955

Superintendent, Leonard E. Comstock; *Assistant Superintendent*, Forrest G. Hatch; *Business Manager*, William G. Finch; *Parole Officers*, Francis R. Cunningham, Salvatore J. Fazio.

CONNECTICUT SCHOOL FOR BOYS
MERIDEN

Number of inmates, as of January 1, 1952, 166
Value of real property, $1,569,487
Trustees appointed by the Governor, with advice and consent of Senate, Gen. Stat., Sec. 2786.

Salary of Superintendent: $12,000.
Compensation of Trustees: None.

	Term Expires
Robert G. Church, Meriden, *President*	July 1, 1955
Paul H. Curts, Middletown, *Vice-President*	July 1, 1955
Jeannette Snow, Middletown, *Secretary*	July 1, 1953
Henry B. Moyle, M.D., West Hartford	July 1, 1955
Kenneth Wynne, Woodbridge	July 1, 1955
Rt. Rev. Msgr. Bernard M. Donnelly, Hartford	July 1, 1953
Doris G. Sviridoff, New Haven	July 1, 1953

Superintendent, Roy L. McLaughlin.

CONNECTICUT STATE FARM FOR WOMEN AND STATE PRISON FOR WOMEN, NIANTIC

Number of inmates, as of Jan. 1, 1952, Adults, 123, Infants, 17
Number of inmates on parole, 133
Value of real property, $1,554,036.77
Directors appointed by the Governor, Gen. Stat., Sec. 2738.

Salary of Superintendent: $12,000.
Compensation of Directors: Traveling expenses.

	Term Expires
Eleanor H. Little, Guilford, *Chairman*	July 1, 1955
Ellen Condon Kelley, New London, *Secretary*	July 1, 1959
Henry A. Archambault, Taftville	July 1, 1954
Howard S. Colwell, New Haven	July 1, 1958
Alice F. Cowgill, Hamden	July 1, 1956
Fanny Dudley, Old Lyme	July 1, 1953
Solomon Elsner, Hartford	July 1, 1957

Superintendent, Elsie A. Shearer.

LONG LANE SCHOOL, MIDDLETOWN

Number of inmates, as of January 1, 1952, 310

Number under supervision in community placements, as of January 1, 1952, 188. Number in school, 122.

Value of real property, $1,091,762.99

Directors appointed by the Governor, Gen. Stat., Sec. 2751.

Salary of Superintendent: $12,000.

Compensation of Directors: None.

	Term Expires
Prof. E. E. Schattschneider, Middletown, *President*	July 1, 1953
Pauline R. Smith, Waterbury, *Secretary*	July 1, 1953
William Briggs, Middletown	July 1, 1954
Rose S. Critchfield (Mrs.), Hartford	July 1, 1955
Martha Dewing (Mrs.), Hartford	July 1, 1954
Mildred P. French, Storrs	July 1, 1953
Elizabeth R. McConaughy, Cornwall	July 1, 1954
Richard C. Parmelee, Durham	July 1, 1955
Fanny Purrington (Mrs.), Plymouth	July 1, 1955

NON-STATE INSTITUTIONS AND SOCIETIES

Agricultural Associations

Connecticut Beekeepers' Association

President, William J. McCormick, 1464 North Ave., Stratford
Secretary, Mrs. Andrew Creevy, Box 365, Stratford
Treasurer, Charles J. Rost, 22 Lanouette St., Meriden

Connecticut Dairymen's Association

President, Theodore S. Gold, Cream Hill Farm, West Cornwall
Vice-President, Myron J. Hoxie, Loomis Institute Farm, Windsor
Secretary, Chester R. Woodford, Avon
Treasurer, Morton E. Pierpont, Maple Hill Dairy, Waterbury 81

Connecticut Pomological Society

President, Charles R. Bishop, Guilford
Vice-President, Norman H. Barnes, Wallingford
Secretary Emeritus, H. C. C. Miles, Milford
Secretary, Sherman P. Hollister, Storrs
Treasurer, Nelson B. Cooke, Branford

Connecticut Poultry Association

Office:—Room 275, State Office Bldg., Hartford
President, George Angevine, Cornwall Bridge
Treasurer, John Schukoske, Middletown
Secretary, F. C. Libutzke, Hartford

Connecticut Poultry Breeders' Society, Inc.

Office:—256 Derby Ave., Orange
President, Charles L. Kelly, Watertown
Secretary and Treasurer, Eric R. Dahlberg, Orange

Connecticut Sheep Breeders' Association

President, Malcolm Goodwin, Westbrook
Vice-President, Lloyd Husted, Madison
Treasurer, Roscoe Talbot, Andover
Secretary, Barney Cummings, Glastonbury

Connecticut State Grange

President, Ira F. Wilcox, Merrow
Treasurer, Charles H. Curtis, Plainville
Secretary, E. L. Covell, 122 Naubuc Avenue, Glastonbury

Connecticut Vegetable Growers' Association

President, Irving Christensen, Wilson Ave., Wilson
Vice-President, Anthony Pallato, State St., North Haven
Secretary, Frank W. Roberts, R. F. D. No. 2, Middletown
Treasurer, Christian Sonnichsen, 62 Wolcott Ave., Windsor

Farm Bureaus

Connecticut State Farm Bureau Federation, Inc.

Office:—354 Whalley Ave., New Haven
President, George C. Dudley, Litchfield
Treasurer, Mrs. William Shaw, New Canaan
Secretary, David A. Clarke, Milford

Fairfield County Extension Service

Office:—Post Office Bldg., Main St., Danbury
County Agent, LeRoy M. Chapman

Hartford County Extension Service and
Hartford County Farm Bureau Cooperating
Office:—County Bldg., 95 Washington St., Hartford
County Agent, William L. Harris, Jr.
Associate County Agent, Russell S. Anderson

Litchfield County Farm Bureau
Office:—Agricultural Center, Litchfield
County Agent, Raymond P. Atherton

Middlesex County Farm Bureau
Office:—438 Main St., Middletown
County Agent, Philip F. Dean

New Haven County Farm Bureau
Office:—335 Prospect Street, New Haven
County Agent, Roy E. Norcross

New London County Extension Service
Office:—Post Office Bldg., Norwich
County Agent, W. Stanley Hale

Tolland County Farm Bureau
Office:—Professional Bldg., Park St., Rockville
County Agent, John H. Elliott

Windham County Extension Service and
Windham County Farmers' Ass'n. Cooperating
Office:—189 Main St., Putnam
County Agent, George E. Whitham

CHAMBERS OF COMMERCE

* The Connecticut Chamber of Commerce, Inc.
Office:—410 Asylum St., Hartford
President, George M. Williams
Executive Vice-President—Secretary, William B. Cafky

ANSONIA
Pres., Carl S. Bengtson
Secy.-Treas., Albin H. Sokolnicki

BETHEL BOARD OF TRADE
Pres., Mario Tornillo
Secy., Mrs. Hilda Walker

BRANFORD
Pres., Salvatore A. Petrillo
Secy., Mrs. Dorothy Wrigley

*BRIDGEPORT
Pres., Joseph H. Lederer
Exec. Vice-Pres., W. Dudley Jewell

*BRISTOL
Pres., Paul B. Sessions
Secy., George E. Underwood

CANAAN
Pres., J. Clinton Roraback
Secy.-Treas., G. Roger Newkirk

COLCHESTER
Pres., Vacancy
Secy., S. O. Maiofes

DANBURY
Pres., Frank S. Stevens
Exec. Secy., Herbert S. Everett

DANBURY BOARD OF TRADE
Pres., Arthur P. Caillouette

DEEP RIVER
Pres., Roland W. Sellew
Secy., Gilbert L. Mather

*Indicates full-time secretary.

DERBY AND SHELTON BOARD OF TRADE
Pres., Leslie W. Mayer
Secy., John F. Dedman

DERBY BUSINESS MEN'S ASSOC.
Pres., Henry J. Stahl
Secy.-Treas., Leo T. Molloy

EAST HAMPTON
Pres., James J. Walsh
Secy.-Treas., Lewis A. Wrubel

EAST HARTFORD
Pres., Isadore Savin
Ex. Secy., Henri Tussenbroek

EAST LYME
Pres., Granville Morris
Secy., Harold Summerscales

ESSEX BOARD OF TRADE
Pres., Vacancy
Secy., Alan S. Miller

GLASTONBURY
Pres., Joseph Falk
Secy., Delmar O. Thornton

*GREENWICH
Pres., Lawrence S. Thorne
Managing Dir., Harry L. Nado

GROTON
P. O. Box 207
Pres., John L. Couch
Secy., Gilman C. Gunn, Jr.

GUILFORD
Pres., Robert C. Stevens, Jr.
Secy., H. Sage Adams

HAMDEN
Pres., A. Ray Cumming
Secy., Eleanor Phinney

*HARTFORD
Pres., Solomon Elsner
Exec. Vice-Pres., William A. Dower
Secy., Florence G. Farrell

LAKEVILLE
Pres., G. Campbell Becket
Secy., Ward L. Finkle

LYME AND OLD LYME
Pres., L. A. Kirkland
Secy., N. R. Sheffield

*MANCHESTER
Pres., R. S. Potterton
Exec. Secy., Mrs. Martha H. Stevenson

*MERIDEN
Pres., Frederick A. Flatow
Exec. Secy., Charles A. Newton

*MIDDLETOWN
Pres., Austin W. Bouteiller
Exec. Vice-Pres., Harry Smith, Jr.

MILFORD
Pres., Thomas P. Roche
Exec. Secy., Charles H. Stuart

MOUNT CARMEL CIVIC ASSOC.
Pres., Spencer F. Miller
Secy., Mrs. Alma M. Mattoon

MYSTIC
Pres., Aldo J. Santin
Exec. Secy., Laurence D. Sullivan

NAUGATUCK
Pres., Charles E. Brust
Exec. Vice-Pres., Melvin P. Engelstad

*NEW BRITAIN
Pres,, Hugh T. Corcoran
Exec. Vice-Pres., Bernard G. Kranowitz

*NEW HAVEN
Pres., Theodore D. Shapleigh
Exec. Vice-Pres., W. Adam Johnson

NEWINGTON
Pres., Raymond Stoddard
Secy., John Bergquist

*NEW LONDON
Pres., Judge Louis C. Wool
Exec. Vice-Pres., Marshall Ginther
Secy., Marie M. Grove

* Indicates full-time secretary.

NEWTOWN
Pres., Raymond T. Connor
Secy., Edward S. Pitzschler

*NORWALK
Pres., Thomas A. Kirkwood
Exec. Secy., Sherwood H. Prothero

*NORWICH
Pres., Bernard L. Savage
Secy., Harold T. Robinson

PLAINVILLE
Pres., H. S. Kellam
Secy., Karl Dornish

PUTNAM
Pres., Francis J. Coughlin
Secy.-Treas., Omer J. Milot

ROCKVILLE
Pres., Seabury Lewis
Secy., E. George Gorsky

SEYMOUR
Pres., John Strumello
Secy., James E. Ferriter

SOUTHINGTON
Pres., Frank Potrepka
Secy.-Treas., Frank J. Galiette

STAMFORD
Pres., John W. Clark
Acting Secy., Dean Brossman

THOMPSONVILLE
Pres., Robert Bridge
Secy., Francis Olschafskie

TORRINGTON
Pres., Byron W. Roberts
Dir. Secy., George T. Colt

WALLINGFORD
Pres., Warren L. Mottram
Secy., Herbert A. Crump

*WATERBURY
Pres., Charles Rosengarten
Exec. Vice-Pres., Rex Brown

WEST HARTFORD
Pres., Edward G. Tinson
Ex. Secy., Robert E. Simpson

WEST HAVEN
Pres., Pasquale J. Vaccaro
Secy., Francis J. Skerritt

WETHERSFIELD BUSINESS MEN'S AND CIVIC ASSOC.
Pres., Raymond F. Burton
Secy., Donald S. Mac Learn

*WILLIMANTIC
Pres., William F. Sledjeski
Exec. Vice-Pres., E. J. McCabe

WINDSOR LOCKS
Pres., Joseph McKenna
Secy., Roy E. Sargent

WINSTED
Pres., Edward J. Hesse
Secy., Lorraine P. Davis

CIVIC AND WELFARE ASSOCIATIONS

Connecticut Division
American Association of University Women

President, Mrs. Ruth Bushnell Rodenbach, Litchfield
First Vice President, Miss Alice O'Neill, Waterbury
Second Vice President, Mrs. William D. Shay, Greenwich
Recording Secretary, Miss Helen K. Field, Stamford
Corresponding Secretary, Mrs. Gunnar H. Anderson, Newington
Treasurer, Mrs. P. Arthur Rock, Wilton

American Federation of State, County and Municipal Employees
Office:—721 Main St., Hartford 3

President, George A. Greenwood, Cheshire
First Vice-President, George Lachapelle, Norwich
Second Vice-President, Michael Klapik, Windham
Recording Secretary, Mae A. Guarnieri, Southbury
Financial Secretary-Treasurer, Joseph Therriault, Wethersfield

* Indicates full-time secretary.

The American National Red Cross
National Headquarters—17th and D Streets, N.W.
Washington 13, D. C.

President, E. Roland Harriman
Secretary, Harold W. Starr

Connecticut Cancer Society, Inc.
Office:—1044 Chapel St., New Haven 10

President, Alfred L. Burgdorf, M.D.
Vice-President, Ashley W. Oughterson, M.D.
Secretary, N. William Wawro, M.D.
Treasurer, Charles F. Lewis
Service Director, Irma Biehusen
Managing Director, Edwin R. Meiss

Connecticut Children's Aid Society
Office:—1680 Albany Ave., Hartford 5

Chairman, Edward H. Little
Treasurer, Mrs. William D. Barnes
Assistant Treasurer, Mrs. John M. Washburn
President, Mrs. Dexter B. Peck
Secretaries, Mrs. Hugh Harbison
Mrs. Bryant Tolles

Connecticut Child Welfare Association, Inc.
Office:—956 Chapel Street, New Haven

President, Stanley P. Mead
Treasurer, G. Harold Welch
Secretary, Helen O. Rider
Vice-Presidents
Mrs. Herbert F. Fisher
Mrs. Earle W. Stamm
Dr. Arnold L. Gesell
Executive Director, Mrs. Edith Valet Cook
Publicity Director, Elsie Roberts

Connecticut Forest and Park Association
Office:—77 Prospect Street, New Haven 11

President, Walter Howe
Secretary and Forester, A. W. Hurford
Treasurer, Walter O. Filley

Connecticut Humane Society
Office:—300 Washington St., Hartford

President, Arthur L. Shipman, Jr.
Treasurer, James Lee Loomis, Jr.

The Connecticut Merit System Association, Inc.
Office:—720 Main St., Hartford

President Emeritus, Charles G. Morris
President, William E. C. Bulkeley
Vice-Presidents
Kimberly Cheney
Henry Schenck
Henry T. Kneeland
Secretary, Robert C. Deming
Treasurer, Horace C. Burton

Connecticut Prison Association
Office:—Room 205, State Office Bldg., Hartford

President, Hon. William M. Maltbie

Executive Secretary and Assistant Treasurer, William D. Barnes
Treasurer, Hartford-Connecticut Trust Co.

Field Director, Charles M'Grath
Agent for Hartford County, E. J. Danberg
Agent for New Haven County, J. F. Malpass
Agent for Fairfield County, E. G. Zigmont

Connecticut Public Expenditure Council, Inc.
Office:— 21 Lewis Street, Hartford

Chairman, Board of Trustees, Charles L. Campbell, Hartford
Treasurer, Ostrom Enders, Hartford
Ass't Treasurer, Frederick R. Coles, Hartford
Executive Director and Secretary, Carter W. Atkins, Hartford

The Connecticut Rural Roads Improvement Assoc., Inc.
Office:—Southington

President, Louis G. Tolles, Southington
Treasurer, A. Ward Spaulding, Suffield
Vice-President, Robert C. Mitchell, Southbury
Secretary, Eugene W. Latimer, South Coventry

The Connecticut Society for Crippled Children and Adults, Inc.
State Headquarters:—740 Asylum Ave., Hartford 5

President, Ralph H. Love
First Vice-President, Morton Treadway, Jr.
Second Vice-President, Frank B. Lucas
Treasurer, Hartford National Bank and Trust Company
Executive Secretary, Gertrude Norcross

Local Chapters

The Hartford County Rehabilitation Workshop
680 Franklin Ave., Hartford

The New Haven Curative Workshop
136 Chapel St., New Haven

The Crippled Children's Workshop and Physical Therapy Clinic
85 Park Ave., Bridgeport

The Rehabilitation Center
10 Wall St., Stamford

Connecticut State Employees Association
Office:—248 Washington St., Hartford

President, Frederic T. Ward, Hamden
Secretary, Theodore Paullin, Newington
Treasurer, George P. Thom, Norwich
Sr. Vice-President, Natalie W. Wilson, Hartford
Vice-Presidents
Edwin J. Maley, Hamden
Ida E. Seidel, Essex
Joseph J. Heacox, Pine Meadow
George H. Caffrey, Meriden
Executive Director, Bernard H. McCusker, New Britain

Connecticut State Federation of Women's Clubs, Inc.

President, Mrs. Douglas A. Johnston, Newington
Treasurer, Mrs. Luther J. Potter, Terryville
Recording Secretary, Mrs. Paul V. Plummer, Hamden
Corresponding Secretary, Mrs. William G. Green, Newington

The Hartford Woman's Club, Inc.
Office:—22 Woodland St.

President, Mrs. Everett A. Piester, Hartford
Treasurer, Mrs. H. Cyril Jackson, West Hartford
Corresponding Secretary, Mrs. Gertrude R. Clapp, 264 Jordan Lane, Wethersfield

League of Women Voters of Connecticut, Inc.
Office:—720 Main St., Hartford, 3

President, Mrs. George A. Wulp
Treasurer, Mrs. Leonard R. Nixon
Exec. Secretary, Miss Jean M. Handley
Secretary, Mrs. Kurt A. F. Schwarzkopf
Vice-Presidents
Mrs. Frederick P. Perkins, *1st V. P.*
Mrs. Henry A. Leppur, Jr., *2nd V. P.*

Manufacturers Association of Connecticut, Inc.
Office:—928 Farmington Avenue, West Hartford

President, A. V. Bodine, President, The Bodine Corporation, Bridgeport
Vice-President, E. B. Shaw, General Manager, American Thread Co., Willimantic
Vice-President, A. S. Redway, President, The American Paper Goods Company, Kensington
Treasurer, John Coolidge, President-Treasurer, Connecticut Manifold Forms Co., West Hartford
Executive Vice-President, N. W. Ford
Secretary, L. M. Bingham

The Parent-Teacher Association of Connecticut, Inc.
Office:—125 Trumbull St., Hartford

President, Mrs. Carlos de Zafra, Terrace Place, New Milford
Treasurer, Mrs. Roy L. Cole, 91 Water St., Stonington
Secretary, Mrs. Kirby Howlett, 67 Sixth Ave., Laurel Beach, Milford

United Temperance Society of Connecticut, Inc.
Office:—330 Park Road, West Hartford

President, Rev. J. George Butler, West Hartford
Treasurer, Harold J. House, Manchester

Woman's Christian Temperance Union of Connecticut
Office:—36 Pearl St., Hartford

President, Mrs. Norma Burgess Moore
Vice-President, Mrs. Charles X. Hutchinson, Jr.
Treasurer, Miss Ethel D. Barrows
Rec. Sec., Mrs. Gerald H. Julian
Cor. Sec., Mrs. Allan W. York

HISTORICAL SOCIETIES

Acorn Club

President, James T. Babb, Librarian of the Yale University Library, New Haven
Treasurer, Frank A. Corbin, 185 Church St., New Haven
Secretary, Thompson R. Harlow, Connecticut Historical Society, 1 Elizabeth St., Hartford 5

Amity and Woodbridge Historical Society, Inc.
Newton Road, Woodbridge

President, Mrs. George H. Eaton
Secretary, Mrs. Harald Ingholt
Vice-President, Mrs. Clarence F. Baldwin
Treasurer, Alice M. Morse

The Antiquarian and Landmarks Society, Inc. of Connecticut

President, Orrin P. Kilbourn, P. O. Box 208, Hartford 1
Corresponding Secretary, Mrs. Alfred Howe Terry, 98 Garden St., Hartford 5
Recording Secretary, Mrs. Henry M. Clark, Suffield
Executive Secretary, Mrs. Frank Cogan, Farmington
Treasurer, John H. McBride, Trust Officer, 777 Main St., Hartford 15

Connecticut Historical Society
1 Elizabeth St., Hartford 5

President, Edgar F. Waterman
Treasurer, Allerton C. Hickmott
Rec. Secretary, Frances A. Hoxie
Director, Thompson R. Harlow

The Connecticut League of Historical Societies, Inc.
Office:—114 Whitney Avenue, New Haven 10

President, Edgar F. Waterman
Secretary, Miss Ella F. Wood
Treasurer, B. R. L. Newsom
Executive Director, Ralph W. Thomas

The Guilford Keeping Society, Incorporated
Guilford

President, Miss Mary M. Phinny
Vice-President, John E. Irwin
Secretary, Mrs. Levin L. Waters
Treasurer, Mrs. Walker O. Nettleton

The Hamden Historical Society, Inc.
Hamden 14

President, Howard W. Dickerman
Vice-President, Mrs. Henry S. Kelly
Secretary, Kendrick W. Ralph
Treasurer, Myron H. Brock

Historical Society of Glastonbury

President, Mrs. Donald A. Korper
Secretary, Mrs. Paul Parshley
Treasurer, Robert O. Rider
Executive Secretary, Lee J. Whittles, M.D.

The Historical Society of the Town of Greenwich, Inc.
Perrot Memorial Library, Old Greenwich

President Emeritus, Mrs. Edwin Binney
Treasurer, Eben F. Putnam
President, William E. Finch, Jr.
Secretary, Wakeman Hartley

The Mattatuck Historical Society
119 West Main St., Waterbury

President, David C. Griggs
Secretary, Walter F. Torrance
Treasurer, Edwin S. Hunt
Director, Rawson W. Haddon

Middlesex County Historical Society
194 Court St., Middletown

President, Ansel A. Packard
Treasurer, Howard Murkett
Secretary, Mrs. Ruth M. Francis

New Haven Colony Historical Society
114 Whitney Ave., New Haven 10

President, Harris E. Starr
Treasurer, Raynham Townshend, Jr.
Secretary, Thew Wright, Jr.
Curator, Ralph W. Thomas

New London County Historical Society
11 Blinman St., New London

President, Frank Valentine Chappell
Treasurer, The Winthrop Trust Company
Secretary, Miss Marion E. Clarke

New Milford Historical Society
Office:—55 Main Street, New Milford

President, Vacancy
Vice-President, Roland F. Mygatt
Secretary, C. Andrew Humeston
Treasurer, Mrs. Helen H. Mygatt
Curator, Mary Elsie Hall

The Old Woodbury Historical Society, Incorporated
Woodbury

President, Mrs. John A. Bjerkoe, Woodbury
Vice-President, Dr. Edmund W. Sinnott, Woodbury
Secretary, Mrs. Robert C. Rives, Jr., Woodbury
Treasurer, Frank P. Strong, North Woodbury

Simsbury Historical Society
Office:—Eno Memorial Hall, Hopmeadow St., Simsbury

President, Mrs. Charles E. Curtiss, II
Treasurer, Mrs. Elizabeth Sweeton
Secretary, Mrs. Paul Collier
Curator, Mrs. Henry E. Ellsworth

South Windsor Historical Society
South Windsor

President, Dr. Charles William Crankshaw
Vice President, Judge Ralph M. Grant
Rec. Secretary, Mrs. Victor L. King
Cor. Secretary, Miss Olive E. Clapp
Treasurer, Mrs. Marshall F. Bidwell

The Stratford Historical Society, Inc.
Office:—967 Academy Hill, Stratford

President, W. Earle Hawley
Cor. Secretary, Mrs. Rexford Nettleton
Treasurer, Edmund H. Judson, Jr.
Curator, Mrs. Frank R. Sammis

The Torrington Historical Society
Office:—187 Church St., Torrington

President, Clarence G. Wadhams
Treasurer, Whitney L. Brooks
Secretary, Mrs. T. L. Thomson
Asst. Secy., Mrs. Stuart Cleaveland
Curator and Librarian, Catherine Calhoun

Wethersfield Historical Society
Wethersfield

President, Warren S. Chapin
Treasurer, John C. Willard
Secretary, Emma E. Wunder

Windsor Historical Society
Office:—Fyler House, 96 Palisado Ave., Windsor

President, Douglas H. Mott
Treasurer, Leland P. Wilson
Secretary, Mrs. S. Royce Braman

PATRIOTIC SOCIETIES

American Flag Association
Greenwich

President, Walker Sherman
Secretary, Mrs. Katherine Gardner

The American Legion
Department of Connecticut
Office:—Arkay Bldg., 500 Capitol Ave., Hartford

Commander, Sidney P. Simons, 945 Main St., Bridgeport
Adjutant, Charles L. Parker, 500 Capitol Avenue, Hartford
Treasurer, E. P. Armstrong, 500 Capitol Avenue, Hartford

The American Legion Auxiliary, Department of Connecticut
Office:—119 Capitol Ave., Hartford

President, Miss Margaret I. Dillon, 141 Washington St., Waterbury
Secretary, Mrs. Ann B. Phillips, 80 Freeman St., Hartford

Amvets, The Connecticut Department of the American Veterans of World War II

Commander, Anthony A. Such, 255 Shelton Ave., New Haven
Finance Officer, Carmen Coneti, 67 Contact Dr., West Haven
Adjutant, William Welch, 25 Hugo Court, West Haven

Catholic War Veterans of Connecticut

Commander, George E. McGoldrick, 51 No. First St., Meriden
Treasurer, Stanley Olszewski, High St., New Britain
Adjutant, Franklin Aldridge, 21 Broadvale Rd., Meriden

Children of the American Revolution

State Senior President, Miss Betty Margaret Mink, 31 Lexington Avenue, Waterbury
State Junior President, Miss Lila Hart, 4657 Main St., Stratford
Treasurer, Barbara Jenks, 23 Chestnut Ave., Waterbury
Asst. Treasurer (Senior), Mrs. Raymond H. Miller, 124 Capitol Ave., Waterbury
Corresponding Secretary (Senior), Mrs. Harry A. Mink, 31 Lexington Ave., Waterbury

Conn. Dept., Daughters of Union Veterans of the Civil War, Inc.

President, Mrs. Ella Jacobson, P. O. Box 113, Thomaston
Treasurer, Mrs. Lura E. Dutton, 59 Idylwood Ave., Waterbury 42
Secretary, Mrs. Ruth Loveland, 52 Beleden Garden Dr., Bristol

Conn. Dept., Sons of Union Veterans of the Civil War, Inc.

Commander, C. Brown Newton, 860 Tower Ave., Hartford
Secretary-Treasurer, C. Harry Curtiss, 151 Pacific St., Bridgeport

Sons of Union Veterans of the Civil War Auxiliary

Department President, Mrs. Mary Hogan, 330 Hope St., Glenbrook
Department Secretary, Mrs. Florence Barker, 2743 Summer St., Stamford

Conn. Society of the Colonial Dames of America
Office:—Webb House, 211 Main St., Wethersfield

President, Mrs. Julius B. Smith
Treasurer, Mrs. William H. Bulkeley
Corresponding Secretary, Mrs. Harrison Fuller, 33 Rogers Road, Hamden 14

The Connecticut Society of the Order of the Founders and Patriots of America
Office:—The Union League, 1032 Chapel St., New Haven 10

Governor, Kimberly Cheney, Hartford
Deputy Governor, Calvin C. Bolles, South Windsor
Treasurer, Irving P. Marie, Niantic
Secretary, Albert C. Merriam, New Haven

Conn. Society of the Sons of the American Revolution
Office:—410 Asylum St., Hartford 3

President, Calvin C. Bolles, P. O. Box 180, Hartford
Treasurer, Harlan F. Torrey, Branford
Secretary, Howard E. Coe, 206 Euclid Ave., Waterbury

Daughters of the American Revolution

Regent, Mrs. A. Harold Welch, Brewster Lane, Mt. Carmel
Treasurer, Mrs. William G. LaPlace, 56 High Street, Deep River
Secretary, Mrs. William H. Vining, R.F.D. 2, Waterbury 12

Department of Connecticut, Jewish War Veterans of the United States
Office:—119 Capitol Ave., Hartford

Commander, Malcolm Tarlov, South Norwalk
Adjutant, David S. Cohn, 47 Willard Street, Hartford
Quartermaster, Edward Lettick, New Haven

Department of Connecticut, United Spanish War Veterans
Office:—Room 14, 119 Capitol Ave., Hartford

Commander, Frank M. Wollschlager, Meriden
Adjutant, Charles P. Dunlay, West Hartford
Quartermaster, Ralph E. Hawes, Stamford

Department of Connecticut, United Spanish War Veterans Auxiliary
Office:—544 Stanley St., New Britain

President, Anne McBriarty, 544 Stanley St., New Britain
Treasurer, Lura E. Dutton, 59 Idylwood Ave., Waterbury
Secretary, Mary Mathieu, 318 Church St., Naugatuck

Disabled American Veterans, Department of Connecticut
Office:—29 Carver St., Bridgeport, 8

Commander, Charles P. Varca, 550 Franklin Avenue, Hartford
Treasurer, David Rittow, 284 Edgewood Street, Hartford
Adjutant, Paul Taft, 29 Carver St., Bridgeport

Disabled American Veterans Auxiliary
Department of Connecticut

Commander, Miss Mary Nugent, 174 Elm Street, West Haven
Adjutant, Mrs. Peter Nugent, 670 Second Avenue, West Haven
Treasurer, Mrs. James Parker, 22 Clover Street, Ansonia

Italian-American War Veterans of the United States, Inc.
Office:—274 West Main St., Stamford

State Commander, George Sego, 515 George Street, New Haven
Sr. Vice-Commander, Arthur Vitelli, Wallingford
Quartermaster, Bruno Muraca, New Britain

Italian-American War Veterans Auxiliary

State President, Mrs. Edith Scricca, New Britain
Treasurer, Mrs. Theresa Cefaratti, New Britain
Secretary, Miss Edith Donofrio, New Britain

Marine Corps League of Connecticut

Commandant, Donald W. Rickert, Danbury
Senior Vice-Commandant, John J. Golden, Stamford
Service Officer, T. Howard Rogerson, New Haven

Marine Corps League of Connecticut Auxiliary

President, Miss Katherine Lineweber, 53 Whalley Avenue, New Haven 11
Senior Vice-President, Mrs. Alice Anzovin, 730 Bloomfield Avenue, Bloomfield
Treasurer, Mrs. Margaret Wright, 14 Hazel St., New Haven

Military Order of Foreign Wars of the U. S.
Connecticut Commandery

Vice-Commander, J. H. Kelso Davis
Treasurer, Irving E. Partridge Jr.
Secretary, A. Stewart Gray, 11 Norwood Rd., West Hartford

Military Order of the Purple Heart, Inc.
Office:—447 Ridge Road, Middletown

State Commander, Anthony Falsetti, 105 Rose St., Bridgeport
Sr. Vice-Commandant, Michael Doohan, 1239 Townsend Ave., New Haven
Adjutant, Joseph C. Kolinsky, P. O. Box 115, Middletown

National Society, Daughters of the American Colonists

State Regent, Miss Sarah Mead Webb, 992 Summer St., Stamford
State Treasurer, Mrs. Harold F. Nash, Killingworth
State Recording Secretary, Mrs. John Elliott, Old Mill Rd., Weston

Conn. Chapter of National Society, Daughters of Founders and Patriots of America., Inc.

President, Mrs. Emile C. Canning, Hotel Stratfield, Bridgeport
Vice-President, Miss Grace O. Holbrook, 184 Lawrence Street, New Haven 11
Treasurer, Mrs. Osborn E. Horton, 673 Orange St., New Haven 11
Cor. Secretary, Mrs. Arthur W. Walker, 158 North Main Street, Southington

National Society Sons and Daughters of the Pilgrims (Connecticut Branch)

Office:—151 Palisado Ave., Windsor

Governor, Mrs. C. Edgar Blake, 151 Palisado Ave., Windsor
First Lieut. Governor, Mrs. Raymond C. Dinnon
Recording Secy., Mrs. Sherman A. Jenne
Corresponding Secy., Mrs. Eugene M. Clifford

National Society United States Daughters of 1812, State of Connecticut

President, Mrs. Leroy C. Roberts, Hatter's Lane, Farmington
Treasurer, Mrs. Frederick S. Fried, 11 Fulton Place, West Hartford
Recording Secretary, Mrs. Howard B. Hall, 469 E. Main St., Meriden
Corresponding Secretary, Mrs. Albert W. Honywill, Jr., 26 Church St., Wethersfield

Naval and Military Order of the Spanish-American War, Connecticut Commandery

Acting-Commander and Recorder, Capt. A. P. Ware, 32 Latham St., Groton
Treasurer, Vacancy

The Polish Legion of American Veterans

Commander, Joseph Klinski, 102 Trumbull St., Meriden
Senior Vice-Commander, Theodore F. Kadziewicz, 517 No. Main St., Waterbury
Treasurer, Walter Roman, 49 No. Pond St., Bristol
Adjutant, Alfred F. Brys, 57 Twiss St., Meriden

Regular Veterans Association

Commander, Joseph V. Karpovas, 49 Conn. Ave., New London
Senior Vice-Commander, Gerard Goodings, Bridgeport
Adjutant, Edward Rogers, 42 Dell Ave., New London
Quartermaster, Michael Brunning, 231 Linwood Ave., Bridgeport

Regular Veterans Association Auxiliary

President, Mary Jacovino, 34 Evers Place, Bridgeport
Secretary-Treasurer, Pauline Grady, 63 Cliff St., Norwich

Reserve Officers Association of the United States Connecticut Department

President, Lt. Cmdr. Leon A. Bradbury, 54 Newbury St., Hartford
Sr. Vice-Pres., Col. Milton J. Goodman, 1 Ermine St., Fairfield
Vice-Pres., Air, Lt. Charles M. Robear, Bonsilene St., Woodmont
Vice-Pres., Army, Col. W. L. Timmerman, 15 Crestview Ave., Springdale
Vice-Pres., Navy, Capt. Frank Bollman, 185 Church St., New Haven
Secretary, Lt. Siegbert Kaufmann, 87 Rowe Avenue, Hartford 6
Treasurer, Lt. Hayden A. Nichols, 16 Corona Drive, Waterbury
Corresponding Secretary, Elizabeth H. Miles, 373 Farmington Ave., Plainville

The Society of the Cincinnati in the State of Connecticut

President, William H. Judd, New Britain
Vice-President, Lansing P. Wood, New York City
Secretary, Percy H. Goodsell, White Plains, N. Y.
Treasurer, William H. Putnam, Hartford

Society of Colonial Wars in the State of Connecticut

Governor, G. Harold Welch, Mt. Carmel
Treasurer, L. Marsden Hubbard, Hartford
Registrar and Secretary, James Brewster, State Library, Hartford 15

Society of Mayflower Descendants in the State of Connecticut
Office:—c/o Travelers' Bank & Trust Co., 688 Main St., Hartford

Governor, Dr. Roger Shaw, 186 Terry Road, Hartford
Treasurer, The Travelers' Bank & Trust Co., Hartford
Recording Secretary, Mrs. Lewis B. Doane, 549 Ocean Ave., New London

Society of the War of 1812 in the State of Connecticut

President, Harry Judson Beardsley
Secretary, Arthur Adams, 9 Ashburton Place, Boston 8, Mass.
Treasurer, Frederic C. Palmer

Veterans of Foreign Wars, Department of Connecticut
Office:—119 Capitol Ave., Hartford

Commander, William J. Johnston, Amston
Quartermaster, George S. French, Hartford
Adjutant, John J. Oleksiw, Wilson

Veterans of Foreign Wars, Ladies' Auxiliary, Department of Connecticut
Office:—119 Capitol Ave., Hartford

President, Mrs. Florence Streeter, 56 Starkweather St., Manchester
Secretary-Treasurer, Mrs. Jane Fortin, 16 Hemlock St., Manchester

Woman's Relief Corps Department of Connecticut, Inc. Auxiliary to the Grand Army of the Republic, Inc.
Headquarters, 17 Haynes St., Hartford

President, Mrs. Violet Forbes, 3 Isham St., Mystic
Treasurer, Mrs. Eleanor L. Lucy, Noank Rd., Mystic
Secretary, Mrs. Marion Higbee, 9 Ashbey St., Mystic

Woman's Relief Corps Home, Inc.

President, Miss Sabra S. Stoughton, 489 Pleasant St., Willimantic
Secretary, Mrs. Mabel H. Nodine, R.R. 1, Box 425, Torrington
Treasurer, Mrs. Eleanor L. Lucy, West Mystic

Yankee Division Veterans' Association

Commander, Paul J. Caravatt, 43 Ansonia St., Hartford
Treasurer, Sam Marcus, 382 Iranistan Ave., Bridgeport
Secretary, H. LeRoy Woodcock, 94 Elmwood Ave., Waterbury

PROFESSIONAL ASSOCIATIONS

The Agassiz Association, Inc.
Office:—44 Arcadia Road, Old Greenwich

Vice-President, Hiram E. Deats
Asst. Treasurer, Nellie P. Bigelow

The American Physical Therapy Association Connecticut Chapter

President, Herbert Jones, Veterans Home and Hospital, Rocky Hill
Secretary, Victoria Preitner, Veterans Home and Hospital, Rocky Hill

The Connecticut Association of Public Accountants, Inc.

President, Richard E. Young, Hartford
Vice-President, Harry W. Streck, Bridgeport
Secretary, John J. Currans, New Haven
Treasurer, Nathan N. Vishno, New Haven
Auditor, Louis B. Casey, Hartford

Connecticut Association of Real Estate Boards
Office:—Box 958 , Greenwich

President, Lester E. Young, Waterbury
Treasurer, Alvin H. Hancock, Bridgeport
Secretary, Marshall C. Allaben, Greenwich

The Connecticut Chiefs of Police Association

President, John A. Lyddy, Supt. of Police, Bridgeport
Secretary, Walter A. Sandstrom, Chief of Police, West Hartford
Treasurer, Timothy J. Kelleher, Chief of Police, East Hartford

Connecticut Dietetic Association
Office:—Hospital of St. Raphael, New Haven

President, Mary E. Latimer, Hospital of St. Raphael, New Haven
Secretary, Elizabeth Sears, 6 Siwanoy Road, West Hartford

Connecticut Education Association
Office:—21 Oak Street, Hartford

President, Wilmer L. Shultz, South Canaan Road, Canaan
Secretary, Henry W. Farrington, 230 Marvelwood Drive, New Haven

Connecticut Home Economics Association

President, Mrs. Ruth Russell Clark, University of Connecticut, Storrs
Secretary, Miss Adrienne DeLisle, 38 Quentin Street, Hamden

Connecticut Library Association

President, Donald B. Engley, Trinity College Library, Hartford
1st Vice-President, Elinor Harrington, Otis Library, Norwich
2nd Vice-President, Caroline Platt, Taylor Library, Milford
Secretary, Marcella Anderson, Wethersfield Public Library, Wethersfield
Treasurer, Nathaly Newton, Russell Library, Middletown

Connecticut Public Health Association

President, Friend Lee Mickle, Sc.D., State Health Department, State Office Building Hartford
Secretary, Roslyn Rosen, M.P.H., Connecticut Tuberculosis Association, 43 Farmington Avenue, Hartford

Connecticut Section of American Society of Civil Engineers

President, Kenneth C. Tippy, Box U-37 University of Connecticut, Storrs
Secretary-Treasurer, Earl R. Howard, 115 Broad Street, Hartford

Connecticut Society of Certified Public Accountants
Office:—185 Church St., New Haven 10

President, Harry E. Leonard
Treasurer, Bernard J. Zucker
Secretary, Frederick F. Fischer, 185 Church Street, New Haven

The Connecticut Society of Civil Engineers, Inc.
Address, P. O. Box 235, New Haven, 2

President, Warren M. Creamer
Secretary and Treasurer, Elwood T. Nettleton

The Connecticut Society of Professional Engineers, Inc.

President, A. J. Macchi, 57 Farmington Avenue, Hartford
1st Vice-President, P. W. Genovese, 39 Maple Avenue, North Haven
2nd Vice-President, E. J. Nesbitt, Bauer Place, Westport
Treasurer, Edward Ostyee, 211 State Street, Bridgeport
Secretary, J. G. Hamill, 54 Crest Street, Wethersfield

Connecticut State Firemen's Association

President, Edward F. Turbert, New Haven
Vice-President, Thomas Martin, New London
Treasurer, Charles Brundage, New Haven
Secretary, John Moehring, 56 Toms Road, Stamford

Connecticut State Nurses' Association
Office:—252 Asylum Street, Hartford, 3

President, Miss Ida M. Meier, Waterbury
Executive Secretary, Mrs. Helen M. Cullen, Hartford 3

Connecticut State Hypertrichologist Association, Inc.

President, Edmund W. Dwyer, Hartford
Vice-President, Miss Josephine A. Montalto, New Haven
Secretary, Mrs. Mildred E. Mayer-Oakes, 291 Whitney Avenue, New Haven
Treasurer, Miss Sonia A. Kaplan, Hartford

The Connecticut Technical Council, Inc.
P. O. Box 265, New Haven, 2

Chairman, Roy L. Parsell, Winchester Repeating Arms Company, New Haven
Vice-Chairman, Floyd W. Buck, United Illuminating Company, 80 Temple Street, New Haven
Secretary-Treasurer and Editor of Bulletin, Charles Rufus Harte, 28 West Elm Street, New Haven

Connecticut Valley Chapter—Special Libraries Assoc.

President, Wilma E. Zimmerman, Hartford
Vice-President, Thelma Wager, Hartford
Secretary, Mrs. Henrietta Perkins, New Haven
Treasurer, Elizabeth Greenaway, Springfield, Mass.
Past President, Muriel Williams, Hartford
Director at Large, Adeline Mix, Windsor

Connecticut Vocational Association

President, K. M. Burrell
Treasurer, Sherwood W. Connell, Stamford
Secretary, John J. Towers, Stamford

Mental Health Association of Waterbury, Inc.

President, Stuart E. Judd, Woodbury
Vice-President, Rev. Charles B. Hart, 86 Columbia Boulevard, Waterbury
Treasurer, Rabbi Melvin Weinman, 163 Peach Orchard Road, Waterbury
Secretary, Dr. Frank K. Abbot, 165 Grove Street, Waterbury

State Bar Association of Connecticut
Office:—County Bldg., 95 Washington Street, Hartford

President, William W. Gager, Waterbury
Vice-President, David Goldstein, Bridgeport
Second Vice-President, Herbert S. MacDonald, New Haven
Secretary-Treasurer, Donald E. Cobey, New Haven
Assistant Secretary-Treasurer, Richard H. Bowerman, New Haven
Executive Secretary, Philip M. Dwyer, Willimantic

State Police Association

President, Chief John B. Brennan, Stamford
Treasurer, Chief William C. Hart, New Britain
Secretary, Supt. John A. Lyddy, Bridgeport

MEDICAL SOCIETIES

Connecticut State Dental Association

President, Alan L. MacDonald, D.D.S., 302 State Street, New London
Secretary-Treasurer, Earle S. Arnold, D.D.S., 37 Linnard Road, West Hartford

Hartford Dental Society
Office:—38 Prospect St., Hartford

President, Michael J. Zazzaro, D.D.S., 99 Pratt Street, Hartford
Vice-President, Sidney Shapiro, D.D.S., 99 Pratt Street, Hartford
Secretary, Henry Kolakowski, D.D.S., 150 Jefferson Street, Hartford
Treasurer, Louis Coroso, D.D.S., 444 New Britain Avenue, Hartford

The Horace Wells Club, Hartford

President, Alden G. Newman, D.D.S., 955 Main Street, Bridgeport
Secretary, Eugene M. Clifford, D.D.S., 57 Pratt St., Hartford

Naugatuck Valley Dental Society

President, M. H. Turkoff, D.D.S., 110 Main St., Ansonia
Secretary, H. M. Steinman, D.D.S., 484 Howe Ave., Shelton

New Haven Dental Association
Office:—New Haven Medical Association Library, 364 Whitney Ave., New Haven

President, Henry W. Zernitz, D.D.S., 746 Chapel Street, New Haven
Secretary, Frank P. Cammarano, D.D.S., 85 Trumbull St., New Haven

The New London County Dental Association

President, Avery W. Fitch, D.D.S., New London
Secretary, Carl Stoner, D.D.S., 325 State Street, New London

Connecticut State Medical Society
Office:—160 St. Ronan St., New Haven

President, Edward J. Whalen, M.D., Hartford
Treasurer, Frank H. Couch, M.D., Cromwell
Executive Secretary, Creighton Barker, M.D., New Haven

Fairfield County Medical Association

President, Isaac L. Harshbarger, M.D., 144 Golden Hill Street, Bridgeport 3
Secretary, Edwin R. Connors, M.D., 416 Boston Ave., Bridgeport 8

Hartford County Medical Association
Office:—38 Prospect St., Hartford

President, William H. Upson, M.D., 172 Main Street, Suffield
Secretary, Thomas M. Feeney, M.D., 701 Asylum Ave., Hartford

Litchfield County Medical Association
Office:— West Rd., Litchfield

President, Thomas J. Danaher, M.D., 106 Litchfield Street, Torrington
Secretary, John F. Kilgus, Jr., M.D., West Road, Litchfield

Middlesex County Medical Society

President, William J. Tate, Deep River
Secretary, Christie E. McLeod, M.D., 28 Crescent St., Middletown

New Haven County Medical Association
Office:—362 Whitney Avenue, New Haven

President, Israel S. Otis, M.D., 165 West Main Street, Meriden
Secretary, Samuel Spinner, M.D., 85 Trumbull St., New Haven

New London County Medical Society

President, William V. Wener, M.D., Norwich
Secretary, David Rousseau, M.D., Taftville

Tolland County Medical Society

President, E. H. Metcalf, M.D., Rockville
Secretary and Treasurer, Ralph B. Thayer, Jr., M.D., Hazardville

Windham County Medical Association

President, Cecil R. Garcin, M. D., Danielson
Clerk, Walter Rowson, Jr., M.D., North Grosvenordale

The Connecticut Association for Mental Health, Inc.
Office:—152 Temple Street, New Haven

President, Mrs. Curtiss L. Sheldon
Treasurer, Donald F. Bradley
Executive Secretary, Frances Hartshorne
Field Representative, Merle W. Mudd

Connecticut Chiropody Society, Inc.

President, Joseph Gilden, D.S.C., 1424 Post Road, Fairfield
Treasurer, Russell Spicer, D.S.C., 1804 Whitney Ave., Hamden
Secretary, Margaret Halloran, D.S.C., 54 Church Street, Hartford

Connecticut Homeopathic Medical Society

President, Benno Lipton, M.D., 82 Grand Avenue, New Haven
Treasurer, Charles H. Hodgkins, M.D., 831 Elm St., New Haven
Secretary, Raoul A. V. Siliciano, M.D., 110 South St., Bristol

Connecticut Osteopathic Society

President, Henry Moskowitz, D.O., Stamford
President Elect, John Goodridge, D.O., Hartford
Treasurer, Edward Lamb, D.O., Hartford
Secretary, Omar C. Latimer, D.O., New Milford

Connecticut Pharmaceutical Association
Office:—20 Lake Place, New Haven, 11

President, Raymond Mercier, Babcock Avenue, Plainfield
1st Vice-President, Jerome Kaufman, 1 Wethersfield Avenue, Hartford
2nd Vice-President, Joseph W. Prokop, 1306 Stratford Avenue, Bridgeport
3rd Vice-President, Ben. D. Smith, 538 Whalley Avenue, New Haven
Treasurer, Stanley Stroffolino, 7 Ely Avenue, South Norwalk
Secretary, Paul J. Kunkel, 1804 East Main Street, Waterbury

Hartford County Chiropody Society

President, Arthur K. Buchbinder, D.S.C., 822 Main St., Willimantic
Vice-President, John B. Shea, D.S.C., 249 Main Street, Manchester
Treasurer, Donald A. Guimont, D.S.C., 75 Pratt Street, Hartford
Secretary, Margaret L. Halloran, D.S.C., 54 Church St., Hartford

PRIVATE EDUCATIONAL INSTITUTIONS

Colleges and Universities

Albertus Magnus College—New Haven

President, Sister M. Coralita, O.P.
Secretary, Sister Mary Charles, O.P.
Registrar, Sister M. Dorilda, O.P.
Vice-President, Sister M. Lucia, O.P.
Executive Secretary, Sister Natalie, O.P.
Dean, Sister M. Francis de Sales, O.P.

Annhurst College—South Woodstock

President, Mother Francois des Anges, F.S.E.
Dean, Sister Gertrude Emilie, F.S.E.
Registrar, Sister St. Wilfrid, F.S.E.

Connecticut College—New London

President, Rosemary Park, Ph.D.
Dean, E. Alverna Burdick
Director of Admissions, M. Robert Cobbledick

Fairfield University—Fairfield

President, Rev. Joseph D. FitzGerald, S.J.
Dean, Rev. Laurence C. Langguth, S.J.
Assistant Dean and Director of Admissions, Rev. George S. Mahan, S.J.
Dean of Men, Rev. Thomas F. Lyons, S.J.
Registrar, Robert F. Pitt

Hartford College—West Hartford

Dean, Laura A. Johnson
Registrar, Clifton C. Brainerd
Secretary to the Dean, Eleanor M. Barrell

Hillyer College—Hartford

President, Alan S. Wilson
Dean of the College, Dr. Pascal Poe
Dean of Men, Harold O'D. Hunter
Registrar, Richard E. Smith
Bursar, C. Richard Ericson
Director of Evening College, Ernest A. Dudley
Director of Graduate Dept. of Education, Dr. Donald W. Russell
Director of Division of Liberal Arts, Prof. William Farris
Chairman, Div. of Business Administration, Dr. Harold L. Shively

Larson College—Hamden

President, Samuel W. Tator
Secretary, Daniel Pouzzner
Treasurer, Frederick C. Burroughs
Dean, Kenneth C. Streibig
Director of Admissions, Harry Bennett
Student Counselor, Edward C. Glanz
Bursar, Mrs. Irmagarde S. Tator

Mitchell College—New London

(A two year college founded as New London Junior College in 1938)

Chairman, Waldo E. Clarke
Treasurer, Ralph W. Matteson
President, Robert C. Weller, Jr.
Secretary, Hazel M. Henkle

St. Basil's College—Stamford

President, Most Rev. Ambrose Senyshyn
Vice President, Rev. Nicholas Babak
Dean, R. J. Sipos

Saint Joseph College—West Hartford

President, Rev. Mother M. Ethelreda
Treasurer, Mother M. Amata
Vice-President and Secretary, Mother Maria Concepta
Dean, Sister M. Theodore
Registrar, Sister M. Consilia

Trinity College—Hartford

Acting President, Arthur H. Hughes, Ph.D.
Dean, Arthur H. Hughes, Ph.D.
Comptroller, J. Kenneth Robertson, M.B.A.
Secretary of Admissions, Albert E. Holland, B.A.
Director of Public Relations, Robert M. Bishop, B.A.
Director of Evening and Summer Schools, Robert M. Vogel, M.A.
Dean of Students, Joseph C. Clarke, M.A.

University of Bridgeport—Bridgeport

President Emeritus, E. Everett Cortright
President, James H. Halsey
Vice-President, Henry W. Littlefield
Dean of Administration, Harry A. Becker
Dean of the College of Arts and Science, Clarence D. L. Ropp

University of Bridgeport (*Cont.*)

Dean of the College of Business Administration, Eaton V. W. Read
Dean of the Junior College of Connecticut, Earle M. Bigsbee
Dean of the College of Nursing, Martha P. Jayne
Dean of College of Education, Harry A. Becker
Director of the Division of Engineering, John Bodnar
Director of Admissions, Donald W. Kern
Acting Director of Evening Classes, James W. Southouse
Business Manager, Gordon E. Hubbard
Bursar, Charles A. Rasmussen, Jr.

Wesleyan University—Middletown

President, Victor L. Butterfield *Treasurer*, Howard B. Matthews
Dean of the Faculty, John W. Spaeth, Jr.
Dean of Students, Donald A. Eldridge
Director of Admissions, William H. Low
Dean of Freshmen, C. Herndon Wagers

Yale University—New Haven

President, A. Whitney Griswold, Ph.D., L.H.D., LL.D.
Provost, Edgar Stephenson Furniss, Ph.D., Litt.D., LL.D.
Secretary, Carl Albert Lohmann, M.A.
Treasurer, Laurence Gotzian Tighe, M.A.
Registrar, One for each school in the University
Dean of Freshmen, Norman S. Buck, Ph.D.
Dean of Yale College, William C. DeVane, Ph.D., Litt.D., L.H.D.
Dean of School of Engineering, Walter J. Wohlenberg, D. Eng.
Dean of Graduate School, Edmund W. Sinnott, Ph.D., Sc.D.
Dean of School of Law, Wesley A. Sturges, J.D., D.C.L., LL.D.
Dean of School of Medicine, C. N. Hugh Long, M.D., C.M., Sc.D.
Dean of School of Nursing, Elizabeth S. Bixler, B.N., M.A.
Dean of School of Fine Arts, Charles H. Sawyer, L.H.D., D.F.A.
Dean of School of Divinity, Liston Pope, Ph.D., S.T.D.,D.D.
Dean of School of Music, Bruce Simonds, Mus.D.
Dean of School of Forestry, George A. Garratt, M.F., Ph.D.

PROFESSIONAL SCHOOLS

Berkeley Divinity School—New Haven

Dean, Rev. Percy L. Urban, S.T.D. *Treasurer*, Frank Gulden
Secretary, Charles E. A. Winslow, P.H. Dr. P.H.

THE HARTFORD SEMINARY FOUNDATION
55 Elizabeth St., Hartford

President, Russell Henry Stafford, DD., LL.D.
Board of Trustees
President Emeritus, Charles Welles Gross
President, Berkeley Cox
Secretary, Rev. Willard T. Carter
Treasurer, Hartford National Bank and Trust Company

Hartford Theological Seminary

Dean, Tertius van Dyke, M.A., B.D., D.D.

Hartford School of Religious Education

Dean, Walter Houston Clark, B.A., A.M., Ed.M., Ph.D.

Kennedy School of Missions

Dean, Robert Thomas Parsons, B.D., M.A., Ph.D.

Institute of Church Social Service

Director, Charles G. Chakerian, B.D., M.A., Ph.D.

Hartt College of Music of The Julius Hartt Musical Foundation

Director, Moshe Paranov
Dean, Samuel Berkman
Assistant to the Director, Stephen Langton
Associate Dean, Louis Pellettieri
Registrar, Elizabeth Warner

Marianapolis Preparatory School—Thompson

Principal, Rev. John C. Petrauskas, M.I.C.
Treasurer, Rev. Francis J. Skrodenis, M.I.C.
Registrar and Secretary, Rev. Albin J. Gurklis, M.I.C.

St. Mary's Seminary—Norwalk

President, Rev. Edmund R. Supple, C.S.Sp., S.T.L.
Treasurer, Rev. Francis P. Meenan, C.S.Sp., B.A.
Registrar, Rev. James J. Sheridan, C.S.Sp., B.A.

St. Thomas Seminary—Bloomfield

President, Rt. Rev. Raymond G. LaFontaine
Vice-President, Rev. John J. Byrnes
Treasurer, Rev. Joseph A. Degnan
Dean and Registrar, Rev. Francis A. Fries

University of Connecticut, Hartford College of Insurance 39 Woodland Street, Hartford, 5

Dean, Laurence J. Ackerman, M.A., LL.B.
Assistant Dean, John H. Eglof, C.E.

University of Connecticut, School of Law 39 Woodland Street, Hartford, 5

Dean, Bert E. Hopkins, Ph.B., LL.B., LL.M., J.S.D.

Junior Colleges

Hartford College—West Hartford

Dean, Laura A. Johnson
Registrar, Clifton C. Brainerd
Secretary to the Dean, Eleanor M. Barrell

Hillyer College—Hartford

President, Alan S. Wilson
Dean, Dr. Pascal Poe
Registrar, Richard E. Smith
Director of Evening College, Ernest A. Dudley

Quinnipiac College—New Haven

President, Samuel W. Tator
Secretary, Frank V. Bigelow
Treasurer, Frederick C. Burroughs
Dean, Kenneth C. Streibig
Dean of Women, Irmagarde S. Tator
Director of Admissions, Harry Bennett
Registrar, Virginia Dailey
Director, Summer Session, Melvin P. Larson

Larson College—Hamden (Junior College Division of Quinnipiac College)

President, Samuel W. Tator
Director of Admissions, Harry Bennett
Dean, Kenneth C. Streibig
Treasurer, Frederick C. Burroughs
Secretary, Daniel Pouzzner
Bursar, Irmagarde S. Tator

New Haven Y.M.C.A. Junior College—New Haven

Director, Lawrence L. Bethel
Coordinator of Cooperative Program, Robert M. McGregor
Secretary, Katharine Blenis Ramshaw
Director of Instruction, Marvin K. Peterson
Director of Student Personnel, James M. Orr
Registrar, Julia M. Stockover

Special Schools

American School at Hartford for the Deaf

President, Henry A. Perkins
Secretary, Douglass B. Wright
Treasurer, Hartford National Bank and Trust Co.
Superintendent, Edmund B. Boatner

Connecticut Institute for Blind—Hartford

President, Rockwell Harmon Potter
Vice-President, Fletcher D. Parker
Secretary, Harvey Goodwin
Treasurer, Hartford National Bank and Trust Co.
Supt. School Dept., Frank Johns, Jr.
Supt. Trades Dept., E. A. Chambers

Newington Home and Hospital for Crippled Children

President, Thomas F. Oakes
Treasurer, Hartford-Conn. Trust Co.
Secretary, Maxwell Moore
Director, Berger E. Foss

Hospitals

BRIDGEPORT †Bridgeport Hospital

President, Oliver T. Osborne
Treasurer, J. Walker Hill
Secretary, Harry B. Curtis
Administrator, James M. Dunlop

Englewood Hospital

Office:—Jewett Ave., Bridgeport 6
Health Officer, Richard O'Brien Shea, M.D., M.P.H.
Supervisor, Mrs. Marion McGee, R.N.
Secretary, Bessie O'Hara

The Park City Hospital, Inc.

Office:—695 Park Avenue, Bridgeport 4
President, Judge Samuel Friedman
Treasurer, Benjamin P. Vines
Secretary, Benjamin P. Vines
Superintendent, Pauline Nussbaum, R.N.

†St. Vincent's Hospital

Office:—2820 Main St., Bridgeport 6
President and Treasurer, Sister Marie, R.N.
Secretary, Sister Juliana
Assistant Secretary, Sister Madeleine
Administrator, Sister Marie, R.N.

BRISTOL †Bristol Hospital, Inc.

President, C. Terry Treadway
Treasurer, Bristol Bank & Trust Co.
Secretary, Newell Jennings
Administrator, W. A. Towle, Jr.

DANBURY †Danbury Hospital

President, Bernard J. Dolan
Administrator, Anna M. Griffin, R.N., F.A.C.H.A.
Secretary, W. J. Van Lenten
Treasurer, Kenneth M. Hooper
Accountant, Samuel E. Blodgett

---

†Indicates approved for insurance plans. Sec. 5269, Gen. Stat. of Conn., Rev. of 1949.

DERBY †Griffin Hospital
President, George H. Gamble
Secretary, Paul E. Schumacher
Treasurer, Kenneth S. Smith
Superintendent, Helen T. Nivison

GREENWICH †Greenwich Hospital
President, Randolph C. Harrison
Secretary, Mrs. Reginald Roome
Treasurer, William M. Robbins
Administrator, William J. Donnelly

Nathaniel Witherell Hospital
Office:—Parsonage Road, Greenwich
Chairman, Robert P. Rogers, M.D.
Director, Clayton B. Mather, M.D.
Secretary, Walter S. Peck
Superintendent, E. Lillian Nichols, R.N.

HARTFORD †Hartford Hospital
Office:—80 Seymour St., Hartford
Chairman of the Board, William H. Putnam
President, James B. Slimmon
Vice-President, Barclay Robinson
Secretary, Edward A. Suisman
Treasurer, The Hartford-Connecticut Trust Company
Director, Wilmar M. Allen, M.D.

John J. McCook Memorial Hospital
Office:—2 Holcomb St., Hartford
Formerly the
Hartford Municipal Hospital
Welfare Director, William H. Moreland

†Mt. Sinai Hospital
Office:—500 Blue Hills Ave., Hartford 12
President, Samuel C. Suisman
Secretary, Edward S. Dragat
Treasurer, Harry S. Blumenthal
Director, Dr. I. S. Geetter

†St. Francis Hospital
Office:—114 Woodland St., Hartford 5
President, Most Reverend Henry J. O'Brien
Treasurer, Sister Bernard Mary
Secretary, Right Reverend Msgr. John J. Hayes

MANCHESTER †Manchester Memorial Hospital
Office:—71 Haynes St., Manchester
President, C. Elmore Watkins
Vice-President, Elmer A. Weden
Secretary Emeritus, F. A. Verplanck
Treasurer, Manchester Trust Co.
Superintendent, William P. Slover
Secretary, Miss Jennie Wind

MERIDEN †The Meriden Hospital
Office:—Cook Ave., Meriden
President, Clifford F. Thompson
Secretary, Foster M. Johnson
Treasurer, The Meriden Trust & Safe Deposit Co.
Administrator, Howard F. Saviteer

MIDDLETOWN †Middlesex Hospital
Office:—28 Crescent St., Middletown
President, Henry H. Lyman
Vice-President, James A. German
Secretary, Blanche H. Coe
Administrator, Howard S. Pfirman
Treasurer, The Middletown National Bank

---

†Indicates approved for insurance plans. Sec. 5269, Gen. Stat. of Conn., Rev. of 1949.

MILFORD

†Milford Hospital
Office:—Bridgeport Ave., Milford

President, Fred H. Merwin
Vice-President, Edward Petersen
Secretary, William Boynton
Administrator, Edith M. Oddy, R.N.
Treasurer, Harold Hawkins

NEW BRITAIN

†New Britain General Hospital
Office:—92 Grand St., New Britain

President, Stanley Hart
Vice-President, Fred L. Morrow
Secretary, W. E. Attwood, Jr.
Clerk, Elizabeth R. Murdoch
Treasurer, The New Britain Trust Co.
Managing Director, Robert C. Kniffen

New Britain Memorial Hospital
Office:—2050 Corbin Ave., New Britain

President, Joseph C. Andrews
Vice-President, Robert C. Legat, Jr.
Treasurer, Rev. J. J. Pitrus
Secretary, Mrs. H. F. Baker
Superintendent, Sister Mary Boguchwala

NEW HAVEN

†Grace-New Haven Community Hospital
Office:—789 Howard Ave.. New Haven 4

President, George S. Stevenson
Secretary, Stanley Daggett
Treasurer, Union & New Haven Trust Co.
Vice-Presidents, Robert S. Judd, Frederick D. Grave

†Hospital of St. Raphael
Office:—Chapel St. and Sherman Ave., New Haven 11

President, Most Reverend Henry J. O'Brien, D.D.
Treasurer, Sister Rose Alexis
Secretary, Sister M. Priscilla
Director, Sister Rose Alexis

NEWINGTON

Veterans' Administration Hospital

Manager, Lewis G. Beardsley, M.D.
Assistant Manager, Alan W. Chadwick
Chief, Medical Service, Paul Kunkel, M.D.
Chief, Surgical Service, Alfred Hurwitz, M.D.
Chief, N.P. Service, Theodore Sohler, M.D.
Pathologist, Raymond Yesner, M.D.
Radiologist, Alan B. Skorneck, M.D.
Chief, Dental Service, William Townsend, D.D.S.
Chief, Nursing Service, Ruth P. Ogden
Chief Dietitian, Esther G. Woodruff
Finance Officer, John B. Connor
Personnel Officer, Edward C. Johnson
Registrar, Manfred Flam
Engineer Officer, George F. Altemueller
Special Service Officer, John H. White
Supply Officer, William A. Dodge

NEW LONDON

†The Lawrence and Memorial Associated Hospitals
Office:—365 Montauk Ave., New London

President, Ralph A. Powers
Sec'y and Treas., Clark D. Edgar
Administrator, Richard J. Hancock

---

†Indicates approved for insurance plans. Sec. 5269, Gen. Stat. of Conn., Rev. 1949

NEW MILFORD New Milford Hospital, Inc.
Office:—Elm St., New Milford

President, J. F. Bresnahan
Treasurer, Adeline B. Strong
Asst. Treasurer, Howard H. Peck
Secretary, S. Boynton Ferriss
Superintendent, Muriel M. Russell, R.N.

NORTH CANAAN
†Robert C. Geer Memorial Hospital, Inc.

President, Frank A. Whiting
Treasurer, George P. Hardenbergh
Secretary, George P. Hardenbergh
Superintendent, (Vacancy)

NORWALK †Norwalk Hospital
Office:—24 Stevens St., Norwalk

President Emeritus, John J. Cavanagh
President, Currier Lang
First Vice-President, Russell Frost, Jr.
Second Vice-President, Andre' Blumenthal
Third Vice-President, Victor W. Knauth
Secretary, Thomas A. Kirkwood
Treasurer, Thomas J. Wall

NORWICH †William W. Backus Hospital
Office:—326 Washington St., Norwich

President, Harold C. Dahl
Vice-President, Hugh B. Campbell, M.D.
Secretary, Edward W. Jewett
Treasurer, Hartford-Connecticut Trust Co.
Superintendent, Emery H. Davis

PUTNAM †Day Kimball Hospital
Office:—320 Pomfret St., Putnam

President, Walter N. King
Treasurer, Harold F. Field

ROCKVILLE †Rockville City Hospital, Inc.
Office:—31 Union Street, Rockville

President, Lebbeus F. Bissell
Vice-President, Claude A. Mills
Secretary, John Mason
Treasurer, Hartford-Connecticut Trust Co.
Superintendent, Virginia J. Yaskulka, R.N.

SHARON †The Sharon Hospital, Inc.

President, Theodore S. Ryan
Vice-President, Richard A. Carley
Treasurer, John C. von Glahn
Secretary, John McChesney
Administrator, Taylor Coleman

SOUTHINGTON
†Bradley Memorial Hospital and Health Center
Office:—Meriden Ave., Southington

President, Clifford W. Rush, Jr.
Vice-President, Thomas E. Egan, Jr.
Vice-President, Dudley H. Smith
Secretary, Samuel W. Bowers
Treasurer, Lee P. Smith
Assistant Treasurer, Oscar G. Knapp

STAFFORD SPRINGS
†The Cyril and Julia C. Johnson Memorial Hospital, Inc.

President, Charles H. Moore
Superintendent, Nellie Geary, R.N.
Secretary-Treasurer, William O. Ladish

---

†Indicates approved for insurance plans. Sec. 5269, Gen. Stat. of Conn., Rev. of 1949.

STAMFORD †St. Joseph's Hospital

President, Most Reverend Henry J. O'Brien, D.D.
Secretary-Treasurer, Reverend Nicholas P. Coleman
Superintendent, Sister M. Sacred Heart

†Stamford Hospital

Office:—190 West Broad St., Stamford

President, Harold E. Rider
Vice-President, Norris E. Pierson
Secretary, John C. Durey
Treasurer, W. Myron Weed
Administrator, LeRoy C. Brown

TORRINGTON

†Charlotte Hungerford Hospital

President, Francis H. Griffiths
Secretary, James W. Roraback
Treasurer, Frederick L. Braman
Director, Albert F. Dolloff, Ph.D.

WALLINGFORD Gaylord Farm Sanatorium

President, James McKenna
Secretary, Richard S. Jackson
Treas., Union & New Haven Trust Co.
Superintendent, David R. Lyman, M.D.
Medical Director, W. H. Morriss, M.D.

WATERBURY †St. Mary's Hospital Corp.

President, Most Rev. Henry J. O'Brien, D.D.
Secretary, Sister Cecelia Agnes
Vice-President, Rev. Eugene Cryne, D.D.
Administrator and Treasurer, Sister Mary Visitation, R.N., M.A.

†Waterbury Hospital

President, Chauncey P. Goss, III
Vice-President, Paul E. Fenton
Secretary, Mark L. Sperry, II
Treasurer, Edwin C. Northrop
Superintendent, Charles V. Wynne

WILLIMANTIC

†The Windham Community Memorial Hospital, Inc.

President, Charles W. Hill
Secretary, H. E. Preston
Treasurer, Harold J. Mason
Administrator, William B. Sweeney

WINSTED †Litchfield County Hospital

Office:—115 Spencer St., Winsted

President, Ralph V. Tiffany
Treasurer, Wallace W. Taylor
Vice-President, Robert L. Noble
Secretary, Howard M. Deming
Administrator, William H. Sisson

PRIVATE NERVOUS AND MENTAL HOSPITALS

(These hospitals may accept both psychotic and non-psychotic patients)

Hospital	*Town*	*Physician-in-Charge*
Dr. Barnes' Sanitarium	Stamford	Frank H. Barnes, M.D.
Blythewood Sanitarium, Inc.	Greenwich	George W. Henry, M.D.
Brooklea Farm	Greenwich	George W. Henry, M.D.
Cove Hill Manor	Uncasville	Charles Krinsky, M.D.
Crestview Sanitarium, Inc.	Greenwich	G. Burnham Beaman, M.D.
Elmcrest Manor	Portland	V. Gerard Ryan, M.D.
Hall-Brooke Sanitarium	Greens Farms	George Pratt, M.D.
Institute of Living	Hartford	Francis J. Braceland, M.D.
McCook Memorial Hospital	Hartford	Thomas Carey, M.D.
Psychiatric Clinic of the New Haven Hospital	New Haven	Helen R. Gilmore, M.D.
St. Francis Hospital	Hartford	Thomas Carey, M.D.
Stamford Hall	Stamford	Clifford D. Moore, M.D.
Westport Sanitarium	Westport	G. H. Gerow, M.D.

*†Indicates approved for insurance plans. Sec. 5269, Gen. Stat. of Conn., Rev. of 1949.

(These hospitals may not accept psychotic or mentally-ill patients)

Cromwell Hall, Inc.	Cromwell	Frank H. Couch, M.D.
Silver Hill Foundation, Inc.	New Canaan	William B. Terhune, M.D.

ORPHANAGES

CROMWELL

Children's Home

President, Karl G. Johnson
Treasurer, Eric H. Sundkvist
Superintendent, Rev. G. H. Erickson
Secretary, Mrs. Clinton Anderson

HARTFORD

The Children's Village of the Hartford Orphan Asylum
Office:—1680 Albany Ave., Hartford 5

Chairman, Edward H. Little
President, Mrs. Dexter B. Peck
Treasurer, Mrs. William D. Barnes
Recording Secretaries, Mrs. Hugh Harbison, Mrs. Bryant Tolles

House of Good Shepherd
Office:—170 Sisson Ave., Hartford 5

President, Most Reverend Henry J. O'Brien, D.D.
Vice-President, Right Reverend Monsignor John Hayes
Treasurer, Mother Mary Divine Heart
Secretary, Sister Blessed Sacrament

NEW BRITAIN

The Children's Home Association
Office:—370 Linwood St., New Britain

President, Haddon E. Klingberg
Treasurer, Haddon E. Klingberg
Secretary, Mrs. H. E. Klingberg
Superintendent, Haddon E. Klingberg

Polish Orphanage
Office:—594 North Burritt St., New Britain

President, Most Reverend Henry J. O'Brien, D.D.
Treasurer, Mother Mary Serafina
Secretary, Sister Mary Bogumila
Superintendent, Mother Mary Serafina

NEW HAVEN

Children's Center (New Haven Orphan Asylum)

President, Mrs. Ira V. Hiscock
Secretary, Mrs. Clement Clarke
Treasurer, Mrs. J. Hasbrouck Wallace
Exec. Director, Byron T. Hacker

Highland Heights (Formerly St. Francis Orphan Asylum)
Office:—75 Highland St., New Haven

President, Most Reverend Henry J. O'Brien, D.D.
Treasurer, Sister M. Herman Joseph
Secretary, Matthew T. Birmingham

THE PRESS OF CONNECTICUT

The Associated Press, State Bureau, P. O. Box 601, New Haven 3, Paul V. Cochrane, Chief of Bureau; International News Service, 57 Pratt Street, Hartford, Allen Dodd, Manager; The United Press Assns., 86 Pratt St., P. O. Box 1349, Hartford, William D. Clark, Manager.

Daily Newspapers

Except Sunday

*Evening †Morning

Where Pub. and Name	Politics	Editor
Ansonia, *The Evening Sentinel**	Ind. Rep.	Charles H. Flynn
Bridgeport, *Post**	Ind.	George C. Waldo
Telegram†	Ind.	George C. Waldo
Bristol, *Press**	Ind. Rep.	Arthur S. Barnes
Danbury, *News-Times**	Ind.	Stephen A. Collins
Greenwich, *Time**	Ind. Rep.	Theodore Yudain
Hartford, *Courant*†	Rep.	Herbert Brucker
*Times**	Ind. Dem.	Francis S. Murphy
Manchester, *Evening Herald**	Ind. Rep.	Alan H. Olmstead
Meriden, *Daily Journal**	Ind.	Sanford H. Wendover
*Daily News-Digest and Star**	Ind.	Colby Driessens
Record†	Ind. Rep.	Thomas H. Warnock
Middletown, *Press**	Ind. Rep.	Fred N. Smith
Naugatuck, *News**	Ind.	Joseph P. Donahue
New Britain, *Herald**	Ind.	Robert C. Vance
New Haven, *Journal-Courier*†	Ind.	James M. Groves
*Register**	Ind.	John Day Jackson
Yale Daily News†	Ind.	James C. Thompson, Jr.
New London, *Day**	Ind. Rep.	George E. Clapp
Norwalk, *Hour**	Ind.	Sidney A. Bedient
Norwich, *Bulletin*†	Ind. Rep.	Harvey M. Briggs
Stamford, *Advocate**	Ind.	Kingsley Gillespie
Torrington, *Register**	Ind. Rep.	Walter G. Gisselbrecht
Waterbury, *American**	Ind. Rep.	Wm. W. Vosburgh, Jr.
Republican†	Ind. Rep.	Wm. W. Vosburgh, Jr.
Willimantic, *Chronicle**	Ind.	Roy W. Downer
Winsted, *Citizen**	Ind. Rep.	Thomas A. Haggerty

Sunday Newspapers

Bridgeport, *Herald*	Ind.	Leo Miller
Sunday Post	Ind.	George C. Waldo
Hartford, *Courant*	Rep.	Herbert Brucker
New Haven, *Register*	Ind.	John Day Jackson
Norwich, *Sunday Record*	Ind. Dem.	Harvey M. Briggs
Waterbury, *Sunday Republican*	Ind. Rep.	Wm. W. Vosburgh, Jr.

Weekly Newspapers

Where Pub. and Name	Politics or Trade	Editor
Branford, *The Branford Review*	Ind.	James P. Brown, Jr.
Bridgeport, *The American Hungarian*	Ind.	Nicholas Lazar
Clinton, *Recorder*	Ind.	Allen W. Jones
Colchester, *Citizen*	Ind.	Harriet Bron
Collinsville, *Farmington Valley Herald*	Ind.	William P. Downey
Danielson, *Windham County Transcript*	Ind. Rep.	W. H. G. Herklots
Darien, *Review*	Ind.	Charles R. Mitchell
Deep River, *The New Era*	Ind.	Henry E. Josten
East Hampton, *News*	Ind.	Albert T. Ellis
East Hartford, *Gazette*	Ind.	Carl Hanks
East Haven, *The East Haven News*	Ind.	James P. Brown
Fairfield, *News*	Ind. Rep.	Alford Jackson
Glastonbury, *The Glastonbury Citizen*	Ind.	Jane Marcham
Guilford, *Shore Line Times*	Ind.	H. Philip Dudley
Hamden, *Hamden Chronicle*	Ind.	Marshall N. Harris
Hartford, *The Catholic Transcript*	Religious	Rev. J. P. Timmins
Conn. Law Journal	Law	John J. Sweeney
Jewish Ledger	Ind.	Rabbi A. J. Feldman
Jewett City, *Press*	Ind.	Dorothy S. Barber
Lakeville, *Journal*	Ind.	Ann Hoskins
Litchfield, *Enquirer*	Ind.	Herbert L. Crapo
Middletown, *Wesleyan Argus**	Ind.	Theodore Shapiro
Milford, *Chronicle*	Ind.	James C. Sullivan
Citizen	Ind.	J. Edward DeCourcy
*News**	Ind.	Bernard E. Charter
Moosup, *Journal*	Ind.	Dorothy S. Barber
Mystic, *Journal*	Ind.	Daniel F. North
New Britain, *Przewodnik Katolicki*	Ind.	Rev. L. Bojnowski
New Canaan, *Advertiser*	Ind.	Carlton E. Hill
New Haven, *The Commercial Record*	Ind.	Wilfred J. Kennedy
Corriere del Connecticut	Ind.	Gino Santella
New London, *Life*	Ind.	George E. MacDougall
New Milford, *Times*	Ind.	Frederick S. Tisdale
Newtown, *Bee*	Ind.	Paul S. Smith
North Canaan, *Connecticut Western News*	Ind.	Mrs. Clare T. Grannan
Oakville, *Town Times, Inc.*	Ind.	Molly Shons
Old Greenwich, *The Village Gazette*	Ind.	Wakeman Hartley

*Published bi-weekly.

Where Pub. and Name	Politics or Trade	Editor
Plainfield, *Journal*	Ind.	Dorothy S. Barber
Plainville, *News*	Ind.	Robert M. Conrad
Putnam, *Patriot*	Ind.	John E. McCormac
Windham County Observer	Ind.	Arthur P. Bove
Ridgefield, *Press*	Ind.	David D. Gearhart and Karl S. Nash
Rockville, *Journal*	Ind. Rep.	Stephen J. Von Euw
Leader	Ind.	Thomas F. Rady
Seymour, *Record*	Ind. Rep.	M. Nicholas Posypanko
Southington, *News*	Ind.	August L. Loeb
Stafford Springs, *The Stafford Press*	Ind.	Ethel L. Warner
Stamford, *La Tribuna*	Ind.	Peter P. Vescio
The Stamford Shopper	Ind.	Harry Rosenbaum
Stonington, *Mirror*	Ind. Rep.	Elizabeth K. Trumbull
Stratford, *News*	Ind.	Paul A. Deegan
Thomaston, *Express*	Ind.	C. J. Del Vaglio
Thompsonville, *Northern Connecticut News*	Ind.	Hi Neigher
Press	Ind.	Harold J. Henry and Mary K. Henry
Wallingford, *Post*	Ind.	Gilbert Kelman
Waterbury, *Citizen of Connecticut*	Ind.	Ciro Lanza
West Hartford, *News*	Ind.	Edward C. Lavelle
West Haven, *Town Crier*	Ind.	James C. Sullivan
Westport, *Town Crier*	Ind.	Alfred Jackson
Westporter-Herald	Ind.	Russell G. Barmmer
Wilton, *Bulletin*	Ind.	C. B. Squire and Karl S. Nash
Windsor, *News-Weekly*	Ind.	J. Jeremiah Hallas
Windsor Locks, *Journal*	Ind.	J. Finton Wallace
Winsted, *The Citizen's Weekly Herald and Leader*	Ind. Rep.	Thomas A. Haggerty

Monthly Newspapers and Magazines

Where Pub. and Name	Subject	Editor
Darien, *The Grade Teacher*	Education	Florence Hale
Greenwich, *Glamour*	Fashion	Elizabeth Penrose
Hartford, *Automobiler**	Auto Club	W. G. Robinson
Connecticut Industry	Mfg.	L. M. Bingham
Connecticut State Employee	Employee News	Herbert P. Plank
Connecticut State Journal	Ind.	J. Jeremiah Hallas
Conn. State Medical Journal	Medical	Stanley B. Weld, M.D.
Connecticut Teacher	Education	Lyndon U. Pratt

* Published bi-monthly.

Where Pub. and Name	Politics or Trade	Editor
New Haven, *American Journal of Science*	Scientific	Chester R. Longwell and John Rodgers
American Scientist†	Scientific	George A. Baitsell
Cackle and Crow	Poultry	Paul Ives
Columbia	K. of C.	John Donahue
Columbian Squires Herald	K. of C.	John J. Contway
Yale Alumni Magazine	College	Francis W. Bronson
Yale Law Journal	Legal	Charles A. Reich
Yale Literary Magazine	Literary	John W. Hunter, Jr.
Yale Review†	Ind.	Paul Pickrel
Yale Scientific Magazine	Science	Lockwood Rianhard
New London, *Connecticut Circle*	Ind.	Harry F. Morse
Stamford, *Wire and Wire Products*	Engineering	Edmund D. Sickels
Waterbury, *Connecticut Motorist*	Motor Club	John J. Casey
National Reviewer	Ind.	Harmon A. Genlot

CONNECTICUT EDITORIAL ASSOCIATION

(Organized January 16, 1888)

President—J. Edward DeCourcy, *Milford Citizen*

Vice-Presidents—Stewart Hoskins, *Lakeville Journal;* Thomas A. Haggerty, *Winsted Evening Citizen*

Secretary-Treasurer—Carlton E. Hill, *New Canaan Advertiser*

Auditor—August L. Loeb, *Southington News*

County Vice-Presidents: Hartford County, Bice Clemow, *West Hartford News;* Litchfield County, Herbert Crapo, *Litchfield Enquirer;* Tolland County, John P. Sweeney, *Rockville Journal;* New Haven County, H. Philip Dudley, *Shoreline Times;* Middlesex County, Henry Josten, *Deep River New Era;* Windham County, Stanley R. Evans, *Windham County Observer;* Fairfield County, Charles Mitchell, *Darien Review;* New London County, Albert T. Ellis, *East Hampton News.*

THE LAUREL CLUB

(Organized 1909)

To foster cooperation among legislative newspapermen; to promote better government by accurate and fearless reporting; to puncture the overinflated egos of Legislators—Club Constitution.

Officers

President—Jack Zaiman, *Hartford Courant*

Vice-President—J. Jeremiah Hallas, *Connecticut Journal*

Secretary—Keith Schonrock, *Hartford Courant*

Assistant Secretary—Einar Gustafson, *Middletown Press*

Treasurer—John K. Borland, *Hartford Times*

Assistant Treasurer—Jerauld T. Manter, *United Press*

Executive Committee—William J. Walsh, *Bridgeport Post,* Chairman; Carleton B. Clyma, *New Haven Register;* Carl J. Lalumia, *Associated Press;* William A. Sheehan, Hartford; George E. Mackie, *Associated Press;* Angelo J. DeMio, *New Haven Register;* Sereno Gammell, *WTHT.*

† Published Quarterly.

STANDARD BROADCASTING STATIONS IN CONNECTICUT

Location	*Call Letters*	*Licensee*	*Manager*	*Frequency*	*Power*
Bridgeport	WICC	The Bridgeport Broadcasting Co.	Philip Merryman	600	1,000W
Bridgeport	WNAB	WNAB, Inc.	Levon Thomas	1450	250W
Bristol	WBIS	The Bristol Broadcasting Corp.	Cal B. Kolby	1440	500W
Danbury	WLAD	The Berkshire Broadcasting Corp.	Sol Robinson	800	250W
Hartford	WCCC	Greater Hartford Broadcasting, Inc.	Paul Martin	1290	500W
Hartford	WDRC	The Conn. Broadcasting Co.	Walter Haase	1360	5,000W
Hartford	WONS	Thomas S. Lee Enterprises, Inc. The Yankee Network Division	Edward N. Palen Frank McGivern	1410	5,000W
Hartford	WTHT	The Hartford Times, Inc.	C. G. De Laney	1230	250W
Hartford	WTIC	Travelers Broadcasting Service Corp.	Paul W. Morency	1080	50,000W
Meriden	WMMW	Silver City Crystal Co.	Alex Buchan	1470	1,000W
Middletown	WCNX	The Middlesex Broadcasting Co.	Richard J. O'Brien William J. O'Brien, Jr.	1150	500W
New Britain	WHAY	The Central Conn. Broadcasting Co.	Leo Borin	910	5,000W
New Britain	WKNB	The New Britain Broadcasting Co.	Peter B. Kenney	840	1,000W
New Haven	WAVZ	WAVZ Broadcasting Corp.	Daniel W. Kops	1260	1,000W
New Haven	WELI	Connecticut Radio Foundation, Inc.	Richard W. Davis	960	1,000W
New Haven	WNHC	The Elm City Broadcasting Corp.	Aldo DeDominicis	1340	250W
New London	WNLC	The Thames Broadcasting Corp.	Gerald J. Morey	1490	250W
Norwalk	WNLK	Norwalk Broadcasting Co.	David W. Jefferies	1350	500W
Norwich	WICH	Eastern Conn. Broadcasting Co.	John Deme	1400	250W
Stamford	WSTC	The Western Conn. Broadcasting Co.	Julian Schwartz	1400	250W
Torrington	WLCR	The Litchfield County Radio Corp.	Charles O. Scott	990	1,000W
Torrington	WTOR	The Torrington Broadcasting Co., Inc.	Edmund Waller	1490	250W
Waterbury	WATR	WATR, Inc.	Samuel R. Elman	1320	1,000W
Waterbury	WBRY	American-Republican, Inc.	J. Maxim Ryder	1590	5,000W
Waterbury	WWCO	The Mattatuck Broadcasting Co.	W. G. Wells	1240	250W

FREQUENCY MODULATION STATIONS AUTHORIZED IN CONNECTICUT

Location	*Call Letters*	*Licensee*	*Manager*	*Frequency*	*Power*
Greenwich	WGCH	Greenwich Broadcasting Corp.	Walter S. Lemmon	95.9MC	378W
Hartford	WDRC-FM	The Conn. Broadcasting Co.	Walter Haase	93.7MC	7,000W
Hartford	WTIC-FM	The Travelers Broadcasting Serv. Corp.	Paul W. Morency	96.5MC	20,000W
Meriden	WMMW-FM	Silver City Crystal Co.	Alex Buchan	95.7MC	20,000W
New Haven	WBIB	Colony Broadcasting Corp.	Sol D. Chain	100.7MC	7,800W
New Haven	WELI-FM	Conn. Radio Foundation, Inc.	Richard W. Davis	107.9MC	250W
New Haven	WNHC-FM	The Elm City Broadcasting Corp.	Aldo De Dominicis	99.1MC	20,000W
Stamford	WSTC-FM	The Western Broadcasting Co.	Julian Schwartz	96.7MC	650W

TELEVISION STATION IN OPERATION

Location	*Call Letter*	*Licensee*	*Manager*	*Channel Number*
New Haven	WNHC-TV	The Elm City Broadcasting Corp.	Aldo De Dominicis	6

NATIONAL BANKS, STATE BANKS AND TRUST COMPANIES, MUTUAL SAVINGS BANKS, INDUSTRIAL BANKS, BUILDING OR SAVINGS AND LOAN ASSOCIATIONS, FEDERAL SAVINGS AND LOAN ASSOCIATIONS, AND PRIVATE BANKERS

ARRANGED BY TOWNS

ANSONIA
- Ansonia National Bank
- Savings Bank of Ansonia

BERLIN (Kensington)
- New Britain National Bank (Branch Office)
- Berlin Savings Bank

BETHEL
- Bethel National Bank

BRANFORD
- Branford Savings Bank
- Branford Trust Company
- Branford Federal Savings and Loan Association

BRIDGEPORT
- First National Bank and Trust Company of Bridgeport (Main Office) (Four Branch Offices)
- Bridgeport-People's Savings Bank
- City Savings Bank
- Mechanics and Farmers Savings Bank
- Black Rock Bank and Trust Company
- Bridgeport-City Trust Company (Main Office) (Two Branch Offices)
- West Side Bank
- Columbus Industrial Bank
- Bridgeport Savings and Loan Association
- Federal Building and Loan Association
- Home Building and Loan Association
- Park City Savings and Loan Association
- West End Savings and Loan Association
- James Staples and Company, Private Banker

BRISTOL
- Bristol Savings Bank
- Bristol Bank and Trust Company
- North Side Bank and Trust Company
- Bristol Federal Savings and Loan Association

CANAAN
- Canaan National Bank
- Canaan Savings Bank
- National Iron Bank of Falls Village (Falls Village)
- Falls Village Savings Bank (Falls Village)

CANTON (Collinsville)
- Collinsville Savings Society (Collinsville)

CHESHIRE
- Home National Bank and Trust Company of Meriden (Branch Office)

CHESTER
- Chester Savings Bank
- Chester Trust Company

CLINTON
- Clinton National Bank

COLCHESTER
- First National Bank of Manchester (Branch Office)

CROMWELL
- Cromwell Savings Bank

DANBURY
- City National Bank and Trust Company of Danbury
- Danbury National Bank
- Savings Bank of Danbury
- Union Savings Bank
- Danbury Building and Loan Association

DARIEN
- Stamford Trust Company (Branch Office)
- First-Stamford National Bank and Trust Company (Branch Office)

DEEP RIVER
- Deep River National Bank
- Deep River Savings Bank

DERBY
- Birmingham National Bank
- Derby Savings Bank
- Home Trust Company

EAST HADDAM
National Bank of New England of East Haddam
Moodus Savings Bank (Moodus)

EAST HAMPTON
Hartford-Connecticut Trust Company (Branch Office)
East Hampton Building and Loan Association

EAST HARTFORD
Hartford National Bank and Trust Company (Branch Office)
East Hartford Federal Savings and Loan Association

EAST HAVEN
First National Bank and Trust Company of New Haven (Branch Office)

EAST LYME
New London City National Bank (Branch Office) (Niantic)

EAST WINDSOR (Broad Brook)
Broad Brook Bank and Trust Company (Broad Brook)

ENFIELD (Thompsonville)
*Thompsonville Trust Company
First National Bank of Thompsonville
Enfield Federal Savings and Loan Association

ESSEX
Essex National Bank
Essex Savings Bank
Bankers Trust Company

FAIRFIELD (Southport)
Bridgeport-City Trust Company (Branch Office)
Southport Savings Bank (Southport)
Fairfield Savings and Loan Association
First National Bank and Trust Company ot Bridgeport (Branch Office)

FARMINGTON
Farmington Savings Bank

GLASTONBURY
Glastonbury Bank and Trust Company
East Hartford Federal Savings and Loan Association (Branch Office)

GREENWICH
Byram National Bank of East Port Chester (East Port Chester)
First National Bank in Greenwich (Main Office) (Branch Office)
Greenwich Trust Company (Main Office) (Branch Office) (Cos Cob)
Putnam Trust Company
Trust Company of Old Greenwich (Old Greenwich)
First Federal Savings and Loan Association of Greenwich

GRISWOLD (Jewett City)
Jewett City Trust Company
Jewett City Savings Bank

GROTON (Mystic)
Mystic River National Bank
Groton Savings Bank
Mystic Building and Loan Association

GUILFORD
Guilford Savings Bank
Guilford Trust Company

HAMDEN
Union and New Haven Trust Company (Branch Office)
New Haven Savings Bank (Branch Office)
Connecticut Savings Bank (Branch Office)

HARTFORD
Hartford National Bank and Trust Company (Main Office) (Two Branch Offices)
Dime Savings Bank
Mechanics Savings Bank (Main Office) (Branch Office)
Society for Savings (Main Office) (Branch Office)
State Savings Bank
Connecticut River Banking Company
*Hartford-Connecticut Trust Company (Main Office) (Two Branch Offices)
*Phoenix State Bank and Trust Company (Main Office) (Three Branch Offices)
*Riverside Trust Company (Main Office) (Branch Office)
South End Bank and Trust Company
Travelers Bank and Trust Company
Hartford Home Savings and Loan Association
Hartford Federal Savings and Loan Association
Donato Laraia, Private Banker, Incorporated

KILLINGLY (Danielson)
Windham County National Bank of Danielson
Brooklyn Savings Bank, Danielson
Danielson Federal Savings and Loan Association

* Member of Federal Reserve System.

LITCHFIELD
- First National Bank of Litchfield
- Litchfield Savings Society

MADISON
- Madison Trust Company
- First Federal Savings and Loan Association of Madison

MANCHESTER
- First National Bank of Manchester
- Savings Bank of Manchester
- Manchester Trust Company
- Manchester Savings and Loan Association

MERIDEN
- Home National Bank and Trust Company
  - (Main Office)
  - (Branch Office)
- City Savings Bank of Meriden
- Meriden Savings Bank
- Hartford-Connecticut Trust Company (Two Branch Offices)
- Meriden Trust and Safe Deposit Company
- *Puritan Bank and Trust Company
- Meriden Industrial Bank
- Meriden Permanent Building and Loan Association
- First Federal Savings and Loan Association of Meriden

MIDDLETOWN
- Central National Bank and Trust Company of Middletown
- Middletown National Bank
- City Savings Bank
- Farmers and Mechanics Savings Bank
- Middletown Savings Bank
- Hartford-Connecticut Trust Company (Branch Office)
- Middletown Building and Loan Association

MILFORD
- Milford Savings Bank
- Milford Trust Company
- First Federal Savings and Loan Association of New Haven (Branch Office)

NAUGATUCK
- Naugatuck National Bank
- Naugatuck Savings Bank
- Naugatuck Building and Loan Association

NEW BRITAIN
- New Britain National Bank
- Burritt Mutual Savings Bank
- People's Savings Bank
- Savings Bank of New Britain
- New Britain Trust Company
- Fidelity Industrial Bank
- New Britain Federal Savings and Loan Association

NEW CANAAN
- First National Bank and Trust Company of New Canaan
- New Canaan Savings Bank

NEW HARTFORD
- New Hartford Trust Company

NEW HAVEN
- First National Bank and Trust Company of New Haven
  - (Main Office)
  - (Branch Office)
- New Haven Bank, N.B.A.
- Second National Bank of New Haven
- Tradesmens National Bank of New Haven
- Connecticut Savings Bank
- National Savings Bank
- New Haven Savings Bank
  - (Main Office)
  - (Branch Office) (Fair Haven)
  - (Branch Office) (Westville)
- American Bank and Trust Company
- *Community Bank and Trust Company
- *Union and New Haven Trust Company
- General Industrial Bank
- Morris Plan Bank of New Haven
- Elm City Savings and Loan Association
- New Haven Building and Loan Association
- New Haven Progressive Building and Loan Association
- First Federal Savings and Loan Association of New Haven

NEWINGTON
- Phoenix State Bank and Trust Company, Hartford (Branch Office)

NEW LONDON
- National Bank of Commerce of New London
- New London City National Bank
- Savings Bank of New London
- Union Bank and Trust Company
- Winthrop Trust Company
- New London Building and Loan Association
- New London Federal Savings and Loan Association

NEW MILFORD
- First National Bank of New Milford
- New Milford Savings Bank

NEWTOWN
- First National Bank and Trust Company of Bridgeport (Branch Office)
- Newtown Savings Bank

---

* Member of Federal Reserve System.

NORFOLK
- Norfolk Savings Bank

NORWALK
- National Bank of Norwalk
- Fairfield County Savings Bank
- Norwalk Savings Society
- Merchants Bank and Trust Company
- South Norwalk Trust Company (South Norwalk)
- City National Bank of South Norwalk (South Norwalk)
- South Norwalk Savings Bank (South Norwalk)
- Norwalk Building, Loan and Investment Association (South Norwalk)
- First Federal Savings and Loan Association of Norwalk

NORWICH
- Uncas-Merchants National Bank of Norwich
- Chelsea Savings Bank
- Dime Savings Bank
- Norwich Savings Society
- Hartford-Connecticut Trust Company (Branch Office)
- Norwich Savings and Loan Association

OLD SAYBROOK
- New London City National Bank (Branch Office)

PLAINFIELD
- Hartford-Connecticut Trust Company Branch Office)

PLAINVILLE
- Plainville Trust Company

PLYMOUTH (Terryville)
- Terryville Trust Company (Terryville)

PORTLAND
- Riverside Trust Company, Hartford (Branch Office)
- Portland Building and Loan Association

PUTNAM
- Citizens National Bank of Putnam
- Putnam Savings Bank
- Cargill Trust Company
- Putnam Building and Loan Association

RIDGEFIELD
- First National Bank and Trust Company of Ridgefield
- Ridgefield Savings Bank

SALISBURY
- Salisbury Bank and Trust Company (Lakeville)

SEYMOUR
- Seymour Trust Company

SHARON
- Sharon National Bank

SHELTON
- First National Bank and Trust Company of Bridgeport (Branch Office)
- Shelton Building and Loan Association

SIMSBURY
- Simsbury Bank and Trust Company

SOUTHINGTON
- Southington Savings Bank
- Southington Bank and Trust Company
- Southington Savings and Loan Association

STAFFORD (Stafford Springs)
- Stafford Savings Bank
- Hartford-Connecticut Trust Company (Branch Office)
- Stafford Building and Loan Association

STAMFORD
- First-Stamford National Bank and Trust Company
  - (Main Office)
  - (Two Branch Offices)
  - (Branch Office) (Glenbrook)
- Citizens Savings Bank
- Stamford Savings Bank
- Fidelity Title and Trust Company (Main Office)
  - (Two Branch Offices)
  - (Branch Office) (Springdale)
- *Springdale Bank and Trust Company
- Stamford Trust Company
  - (Main Office)
  - (Two Branch Offices)
- Atlantic Industrial Bank
- Morris Plan Bank of Stamford
- Stamford Federal Savings and Loan Association

STONINGTON
- Stonington Savings and Loan Association
- New London City National Bank (Branch Office)

STRATFORD
- Stratford Trust Company
- City Savings Bank of Bridgeport (Branch Office)

SUFFIELD
- First National Bank of Suffield
- Suffield Savings Bank

THOMASTON
- Colonial Trust Company, Waterbury (Branch Office)
- Thomaston Savings Bank

TOLLAND
- Savings Bank of Tolland

---

* Member of Federal Reserve System.

TORRINGTON
- Torrington National Bank and Trust Company
- Torrington Savings Bank
- *Brooks Bank and Trust Company
- First Federal Savings and Loan Association of Torrington

VERNON (Rockville)
- Hartford-Connecticut Trust Company (Branch Office)
- People's Savings Bank
- Savings Bank of Rockville
- Rockville Building and Loan Association

WALLINGFORD
- First National Bank of Wallingford
- Dime Savings Bank
- Wallingford Bank and Trust Company
- Wallingford Savings and Loan Association

WATERBURY
- Citizens and Manufacturers National Bank of Waterbury
- Waterbury National Bank
- Waterbury Savings Bank
- *Colonial Trust Company
- *Waterbury Trust Company
- Savings and Loan Association of Waterbury
- First Federal Savings and Loan Association of Waterbury

WATERTOWN
- Colonial Trust Company, Waterbury (Branch Office)
- Thomaston Savings Bank (Branch Office)

WEST HARTFORD
- Hartford-Connecticut Trust Company (Branch Office)
- Society for Savings, Hartford (Branch Office)
- Hartford National Bank and Trust Company (Branch Office) (Branch Office—Elmwood)
- Hartford Federal Savings and Loan Association (Branch Office—Elmwood)

WEST HAVEN
- First National Bank and Trust Company of New Haven (Branch Office)
- New Haven Savings Bank (Branch Office)

WESTPORT
- Westport Bank and Trust Company
- First National Bank in Westport

WETHERSFIELD
- Hartford-Connecticut Trust Company (Branch Office)

WILTON (New Canaan)
- First National Bank and Trust Company of New Canaan (Branch Office)

WINCHESTER (Winsted)
- Hartford-Connecticut Trust Company (Two Branch Offices)
- Mechanics Savings Bank
- Winsted Savings Bank

WINDHAM (Willimantic)
- Willimantic Trust Company
- Windham National Bank
- Willimantic Savings Institute
- Willimantic Savings and Loan Association

WINDSOR
- *Windsor Trust Company
- Windsor Federal Savings and Loan Association

WINDSOR LOCKS
- First National Bank of Windsor Locks
- Windsor Locks Savings and Loan Association

WOODBURY
- Woodbury Savings Bank

Villages having banking connections that are listed in the foregoing schedule under the town of which they are a part:

VILLAGE	TOWN	VILLAGE	TOWN
Broad Brook	East Windsor	Mystic	Groton
Byram	Greenwich	Niantic	East Lyme
Collinsville	Canton	Old Greenwich	Greenwich
Cos Cob	Greenwich	Rockville	Vernon
Danielson	Killingly	South Norwalk	Norwalk
Elmwood	West Hartford	Southport	Fairfield
Fair Haven	New Haven	Springdale	Stamford
Falls Village	Canaan	Stafford Springs	Stafford
Glenbrook	Stamford	Terryville	Plymouth
Jewett City	Griswold	Thompsonville	Enfield
Kensington	Berlin	Westville	New Haven
Lakeville	Salisbury	Willimantic	Windham
Moodus	East Haddam	Winsted	Winchester
Moosup	Plainfield		

* Member of Federal Reserve System.

ECCLESIASTICAL STATISTICS

ADVENT CHRISTIAN CHURCH

Rev. Gerald A. Aulis, *Secretary*
16 Van Zant Street, East Norwalk
ORDAINED MINISTERS
of the Connecticut and Western Massachusetts Advent Christian Conference, Incorporated.

ORDAINED MINISTERS:

Adams, Ivan — Hartford
Aulis, Gerald A. — East Norwalk
Batchelor, Percy E. — Bridgeport
Beznason, Walter S. — South Vernon, Mass.
Blackstone, E. W. — South Vernon, Mass.
Carter, Linden J. — East Norwalk
Conklin, J. R. — Torrington
Flewelling, Fred — So. Vernon, Mass.
Glazier, Lettie — North Haven
Gray, George A. — Wallingford
Hambidge, William — Danbury
Hewitt, Robert — Waterbury
Kennison, Mrs. Isabel M. — Newton Centre, Mass.
Lacombe, Albert — Danbury
Libby, Albert — Torrington
MacCaul, Reginald — Hartford
Page, Amos D. — Milford
Parmley, Chester W. — Bristol
Phelps, William H. — Bridgeport
Spaulding, L. Willis — So. Vernon, Mass.
Sturdevant, G. Franklin — Westfield, Mass.

LICENTIATES: Preacher's Licenses and Christian Worker's Certificates

Adams, Miss Flossie — Danbury
Anderson, Fred — Oakville
Carter, Edward — Brookline, Mass.
Dunklee, Courtland — So. Vernon, Mass.
Holbrook, Richard — Lakeport, N. H.
Libby, Miss Grace — Torrington
Lugg, Hubert — Hartford
Mather, William — East Norwalk
Meade, Amos B. — Danbury
Monroe, Hubert — Lakeside
Quimby, Mrs. Christine — North Haven
Rice, Mrs. Zephie — Southington
Schule, John — East Norwalk
Travorrow, Fred — Rockville
Waterman, Alan — So. Vernon, Mass.
Webb, Mrs. Grace — Bethel

AFRICAN METHODIST EPISCOPAL ZION CHURCH

W. J. Walls, *Presiding Bishop*, Chicago, Ill.
H. B. Norville, *Presiding Elder*, Brooklyn, N. Y.

CLERGY AND POST OFFICE ADDRESSES

Atkins, I. — Branford
Ballon, C. H. — Bridgeport
Battle, G. C. — Meriden
Coleman, E. H. — Stamford
Davage, W. M. — Middletown
Durant, H. W. — Ansonia
Findley, J. W. — Nyack, N. Y.
Fogg, D. D. — Waterbury
Foster, R. A. G. — New Haven
Glenn-Watson, Mrs. M. — North Windham
Hogan, W. D. — Jamaica, N. Y.
Holloway, L. A. — Norwich
Hurt, R. B. — Bridgeport
Laws, W. A. — Ansonia
Miller, J. H. — Waterbury
Mimms, E. B. — Danbury
Morris, A. P. — Hartford
Ruffin, J. C. — New Britain
Stringfield, J. A. — New London

BAPTIST

Connecticut Baptist Convention, 455 Main St., Hartford
Wm. Sale Terrell, D. D., *Executive Secretary*

CONNECTICUT BAPTIST PASTORS WITH POST OFFICE ADDRESSES

Allen, Earl W. Wallingford
Allen, William V. Meriden
Aspinwall, Robert E. Providence, R. I.
Baird, William (Disciples) New Haven
Ball, J. P. Norwalk
Banning, Charles F., D.D. Norwich
Bartlett, R. Perry West Hartford
Bass, A. C. Bridgeport
Baxter, W. Lee Stamford
Biro, Michael Wallingford
Bronson, Eugene H. Putnam
Brooks, Edwin A. Rockville
Chappell, George C. Mansfield Center
Clark, Goode S. Hartford
Cooley, T. S. East Norwalk
Coolidge, Henry A. (Cong.) So. Killingly
Cooper, Kenneth M. Torrington
Corbett, Gordon L. New Haven
Craig, D. S. Hartford
Daviduk, John Hartford
Deer, Gordon S. Southington
Dorr, Arthur J. Stafford
Easton, Carlton (Cong.) Colchester
Emery, L. F. Mystic
Emig, Donald W. (Cong.) Rowayton
Eno, Glenn T. Preston City
Farnsworth, Winthrop Packer
Fitzgerald, Robert A. Norwich
Foreman, Heyward M. New Britain
Francis, William W. Bridgeport
Garvin, Albert A. New London
Giuliano, N. P. South Norwalk
Gracey, Drice F. Norwich
Graham, Samuel G. Quaker Hill
Gregory, Carleton H. Clinton
Hainer, Herbert M. Winsted
Hales, Edward J. New Britain
Hall, W. MacLaurine Canton
Hall, William H. New Haven
Hanson, Edward Groton
Hanson, L. Herman Stepney
Harding, Henry Montville
Harrell, Robert Waterbury
Harris, J. Edward Norwalk
Hensel, George Bridgeport
Hoadley, Frank T. Bristol
Howard, J. Hunter Cheshire
Humphreys, Paul M. Waterbury
Hundley, Walter R. New Haven
Jackson, J. C., D.D. Hartford
Jackson, William Hartford
Jacobs, F. W., D.D. Bridgeport
Johnson, Alvin D. Middletown
Johnson, Major L. Hartford
Jones, Alfred W. Branford
Jones, Luther A. Hartford
Jones, Robert G. Deep River
Joyce, J. Daniel (Disciples) Ansonia
Kauffman, A. H. (Cong.) South Willington
Keach, Stanley J. Essex
Kearse, I. Logan Stamford
Keucher, Werner G. Shelton
Kindig, Kenneth (Disciples) Moosup
King, Paul Lebanon
Knauer, G. Arthur Noank
LoPresti, Salvatore Ansonia
Lutz, August Meriden
Mason, Merle H., Ph.D. New London
Maxwell, Kenneth L. West Hartford
McCartney, Albert M. West Hartford
McCollum, Ivanhoe Danielson
Molnar, William B. Bridgeport
Moody, Robert A. Hartford
Moye, Thomas E. North Stonington
Myers, William (Disciples) West Haven
Noggins, David C. Willimantic
Oates, F. D. Hartford
Olson, Ernest A. Hartford
Patterson, Ralph A. Waterford
Peterson, H. R. Meriden
Pharr, John B., D.D. New Haven
Prior, J. Melvin, D.D. Suffield
Ramish, Winfield F. Stratford
Reed, Jonathan E. Waterbury
Rendohl, S. Bristol
Robbins, Joseph C. New Haven
Robinson, Earl B. Willimantic
Samuelson, S. Willard Bridgeport
Scott, Allen East Lyme
Scott, Cora E. New Canaan
Shepler, Louis J. Plainville
Shepler, Nicholas Groton
Sherwood, Everett A. New Haven
Shiffer, Fred L., D.D. Meriden
Sibley, Lawrence C. New Haven
Sillars, Chester A. (Disciples) Danbury
Smith, Clayton E. Hartford
Smith, Jesse F. Suffield
Smith, Lincoln A. East Killingly
Strickland, John O. New Haven
Sullivan, William W. Bridgeport
Talbot, William H. Jewett City
Taylor, Julian A. Ansonia
Turco, Luigi Meriden
Tuttle, Daniel C. Old Mystic
Wainwright, G. C. Bridgeport
Wilkes, Milton R. Bridgeport
Williams, Samuel Norwalk
Wolfe, Edith (Cong.) Brooklyn
Woodworth, Albert S. Plantsville
Worcester, Carleton E. Stonington
Workman, Lloyd Poquonock Bridge
Yancey, George R. Greenwich
Zimmerman, Benjamin New Britain

Ministers Without Pastoral Charges and Licentiates

Ballenger, M. C.	New Haven
Bean, Samuel	Norwich
Beguin, J. Maurice	Switzerland
Benedict, Ivan H.	West Hartford
Berger, J. J.	West Haven
Crapps, W. C.	So. Norwalk
Doss, R. N.	Bridgeport
Eldredge, C. F.	Niantic
Eno, E. E.	Florida
Farley, E. Scott, D.D.	New York
Ferguson, Raymond W.	Hartford
Filer, Robert J.	Pennsylvania
Fitch, George C.	New Milford
Gaines, David P.	Waterbury
Gates, Elbert E., D.D.	Noank
Gilbert, Ellis	Brooklyn
Grant, Warren P.	West Hartford
Haggard, Frank B., D.D.	W. Hartford
Hawkins, Charles	Hartford
Hobbs, Herman	Bridgeport
Hodge, H. E.	Massachusetts
Hulen, Amos B.	New Haven
Kirby, C. P., D.D.	Bristol
Pierson, A. B.	Meriden
Powell, C. P.	Norwich
Requa, Leonard F.	New York
Roberts, Charles	Hartford
Ross, Isaac D.	Norwich
Skokan, Paul E.	Torrington
Tholen, Frederick W.	Groton
Tucker, H. J.	Bridgeport
Wyche, O. H.	New Canaan

Ministers in Special Service

Clark, M. Edwards	Hartford
Cressy, Earl H., L.L.D.	Hartford
Fishman, A. T., Ph.D.	South India
Goble, William	New York
Jones, Robert Q., Chaplain	U. S. Marine
Klingberg, Haddon E.	New Britain
Latourette, Kenneth S., D.D.	New Haven
Munson, Howard E.	Chicago
Nelson, Harley R.	Brooklyn
Paladino, Joseph, M.D.	Hartford
Phelps, Dryden L., D.D.	
Schade, Paul G.	U. S. Air Force
Smith, John C.	West Hartford
Terrell, Wm. Sale, D.D.	Hartford
Tuller, Edwin H.	Hartford

CHURCH OF CHRIST (DISCIPLES-BAPTISTS)

71 West St., Danbury

Chester A. Sillars, *Minister*

Eric White, *Exchange Minister*, Edinburgh, Scotland

CHURCHES OF CHRIST SCIENTIST

LOCATED AT

Bridgeport (2)
Bristol
Danbury
Essex
Greenwich
Hartford (2)
Meriden
Middletown
Mystic
New Britain
New Canaan
New Haven
New London
Norwalk
Ridgefield
Rockville
Stamford
Torrington
Waterbury
Westport
Willimantic

CHRISTIAN SCIENCE SOCIETIES

LOCATED AT

Ansonia
Guilford
Manchester
Milford
New Milford
Norwich
Old Lyme

Committee on Publication for Connecticut

Orin Edwards Carpenter, 36 Pearl Street, Hartford

CONGREGATIONAL

Congregational House, 37 Garden Street, Hartford 5

CLERGY AND POST OFFICE ADDRESSES

Abbott, Alexander H. Norwich
Abel, George F. Norwich
Allen, Leroy G. Southington
Anderson, Stanley E. New Haven
Anderson, Wallace W. Bridgeport
Angell, Russell E. Canton Center
Apkarian, Hovhannes G. Newington
Archibald, Warren S. Hartford
Armstrong, Robert G. Lebanon
Austin, Leon H. So. Coventry
Avery, Reginald D. Kensington
Avila, Carlos A. Franklin
Ayre, A. Russell Derby
Bailey, Gurdon F. Mystic
Bainton, Roland H. New Haven
Barber, Frank W. Windsor
Barbour, Tom R. New Britain
Barker, Franklin W. Unionville
Barnes, William D. Bloomfield
Barr, W. Browne Waterbury
Barres, Herster Lakeville
Barres, Marjorie (Mrs.) Warehouse Point
Barres, Oliver M. Warehouse Point
Barrows, Robert K. Poquonock
Battenhouse, Paul F. Guilford
Bauer, Thorpe Glenbrook
Beach, David N. New Haven
Beadle, Harry A Glastonbury
Beard, William S. Newtown
Beckwith, Hubert S. Rocky Hill
Bedient, Marlin C. Hartford
Bell, Robert P. Huntington
Berriman, William Bozrah
Bissett, William C. Willimantic
Bliss, Daniel Greenwich
Bower, Franklin A. Madison
Boynton, Edward C. Essex
Bradford, Alfred E. Collinsville
Brookes, George S. Rockville
Brown, Herbert S. Bridgeport
Brown, James C. New Haven
Brown, James G. Ansonia
Bull, Jame A. Talcottville
Burdon, Harold C. Newington
Burkle, Howard R. New Haven
Burleson, John K. New Haven
Burrows, Miller New Haven
Calhoun, Robert L. New Haven
Campbell, Fred W. Devon
Canney, A. Wallace North Westchester
Carroll, William D. North Haven
Carter, Edwin R. Cromwell
Carter, Richard P. Suffield
Carter, Willard T. Hartford
Champe, Howard C. Shelton
Chapman, Edward M. Saybrook
Chase, Loring D. New Canaan
Chatterton, Read New London
Childs, Arthur W. Eastford
Childs, Irving H. Colchester
Christie, Ralph A. Middletown
Clapp, Edward T. Portland
Clapp, Richard H. New Haven
Clarke, Merrill F. New Canaan
Cleveland, Philip J. Canterbury
Coe, Buckner Stratford
Conant, Ruth S. Hartford
Cooley, George C. L. Cornwall Bridge
Coolidge, Henry A. Danielson
Cowles, Oliver H. Danielson
Cranston, John P., Jr. Woodbury
Craw, Harold E. Danbury
Crockett, David Wapping
Crook, Malcolm Groton
Crooker, Charles W. Bridgeport
Cullens, Paul A. Newtown
Dahl, Edward C. New Britain
Dahl, George New Haven
Danforth, Ralph E. Noank
Daniels, Gibson I. Westport
Daniels, Israel Norwich
Daniels, Vincent H. Old Greenwich
Darr, John W., Sr. Middletown
Davie, Malcolm H. Stepney
Davis, Jerome West Haven
Dean, Leon A. Fairfield
Deck, Herbert H. Unionville
Deming, Wilbur S. Washington
Deyo, John M. Brookfield Center
DiFlorio, A. Lawrence Waterbury
Dixon, Theodore T. Plainville
Drew, Bernard T. Hartford
Easton, Carlton Colchester
Edge, William F. Meriden
Edwards, Otto E. Norwalk
Edwards, Robert L. Litchfield
English, James F. Hartford
Ensign, Loring S. Waterbury
Enslin, Irving J. Litchfield
Euston, Walter H. Deep River
Evers, Samuel J. Glenbrook
Fairbank, Alan M. Waterbury
Finley, Donald H. Cheshire
Frazier, William F. Old Greenwich
Fricke, Charles H. Stamford
Fuller, C. Floyd Hamden
Fuller, Montie J. B. Thomaston
Gardner, Frank A. Stamford
Garland, Malcolm W. Norwich
Goodenough, Giles F. Pomfret Center
Grant, Frederick L. South Windham
Greenwood, Victor L. Hartford
Griffin, Dale F. North Woodbury
Gustafson, James M. Northford
Hainer, Herbert M. Winsted
Haines, Perry, Jr. Waterbury
Hamilton, George V. Norwalk
Hansen, Carl A. Hartford
Hartman, Justin J. Sherman
Hartshorne, Hugh Hamden
Hatch, David P. Fairfield
Hatch, George B. Jewett City
Hawkinson, Bernard A. Washington Depot
Heacock, Roland T. Staffordville

Heaps, Allison Ray — Somers
Heverly, Harris E. — Middletown
Hickcox, Edward S. — Hartford
Hildreth, E. Story — Brooklyn
Hill, Albert L. — West Hartford
Hill, George W. C. — West Hartford
Hill, Randolph H. — Hartford
Hindle, William — Kent
Hinkelman, Roswell F. — Bristol
Hoag, W. D. — Old Lyme
Hodges, Charles R. — Norwich
Hoffman, Robert W. — Terryville
Hopkins, Howard C. — Hamden
Houghton, Roy M. — New Haven
Houston, Stanley L. — Redding
Humphrey, Seldon B. — New Haven
Hunt, Leland O. — Manchester
Hunting, Harold B. — Torrington
Hutchinson, Pauline C. — Lebanon
Ireland, Truman O. — South Meriden
Ives, Charles L. — Middlebury
Johanson, E. Jerome — Avon
Johanson, Laura Lane (Mrs.) — Avon
Johnson, Charles G. — Manchester
Johnson, Gustave E. — Cromwell
Johnson, Sumner W. — Berlin
Jones, Keith M. — Wethersfield
Jud, Gerald J. — West Haven
Keefer, C. Murray — East Granby
Kellogg, Grace E. — New Hartford
Kennedy, Daniel R., Jr. — Suffield
Kennedy, Melville T. — Norwichtown
Khoobyar, Stephen O. — New Britain
King, Harold — Farmington
Knox, Lewis A. — Hartford
Lane, G. Homer — Torrington
Lang, John — Westbrook
Lanphear, Walter E. — Chaplin
LaPoint, Wilfred J. — Burlington
Ledbetter, Theodore S. — New Haven
Legge, Charles W. — No. Greenwich
Lehman, Allen S. — Glastonbury
Lehmann, Delwin R. — Wallingford
Lewis, Edward W. W. — Norwich
Lewis, Gomer R. — Plymouth
Linder, Eric C. A. — Bridgeport
Lindquist, August J. — Thomaston
Locke, Oscar L. — Oakville
Long, William J. — Stamford
Lovett, Sidney — New Haven
Luccock, Robert E. — New Haven
Lundeen, L. Reinald — South Norwalk
Lynn, Paul R. — Woodstock
MacDowell, Charles S. — Bridgeport
MacLean, Douglas — Bridgeport
MacLean, Wilfred J. — Hartford
MacLeod, Norman M., Jr. — Plantsville
MacLeod, Roderick — Winsted
MacLeod, Roderick A. — Haddam
Martin, Harold E. — Norwalk
Martin, Harry S. — Newington
Mast, E. Wallace — New Britain
Mathewson, Earl F. — Thomaston
McArthur, Harvey K. — Hartford
McGown, Russell M. — Stamford
Merryfield, Reginald A. — Coventry
Meserve, Howard C. — Milford
Metzger, Roscoe F. — Bloomfield
Miller, Ray Marcus — Meriden
Mills, Elden H. — West Hartford
Milne, George M. — Woodbridge
Milnes, Russell H. — Bethel
Miner, Harry B. — Seymour
Mix, Ralph H. — Springdale
Moe, Wm. C. H. — Tolland
Mooney, Thomas — Plainfield
Moore, Richard O., Jr. — Canaan
Moorhead, J. Keith — Higganum
Moseley, John H. — Riverton
Murphy, Warren V. — New Haven
Musser, Forrest C. — Rockville
Nelson, Roscoe — West Hartford
Newton, Harry J. — New Haven
Newton, J. Edward — Woodbridge
Nicolas, William H. — Simsbury
Niebuhr, Richard R. — Cornwall
Novotny, Daniel — Goshen
Nutter, Virbrook — Warehouse Point
Orr, Howard W. — Bridgeport
Osgood, C. Sumner — Torrington
Ostberg, Karl W. — Westport
Parker, Fletcher D. — Hartford
Parsons, Howard G. — Hamden
Partington, Inor — North Stonington
Paterson, Arthur E. — Middletown
Pavy, Roy G. — Chester
Payne, Thomas — Winchester Center
Pearman, Earl O. — Middlefield
Pease, Dorothy W. (Miss) — Manchester
Peck, Henry A. — Windsor Locks
Perry, Edward T. — West Hartford
Peters, Joseph G. — Mt. Carmel
Peterson, Carl E. — West Hartford
Pickett, Warren W. — Milford
Plomer, C. Donald — New Britain
Plumb, Albert H. — Hartford
Pope, Liston — New Haven
Potter, James H. — Norfolk
Potter, Lyman G. — Putnam
Potter, Rockwell H. — Hartford
Powell, Thomas B. — Hartford
Purdum, Lewis E. — East Hartland
Ramaker, John — South Glastonbury
Reed, Merriman M. — Easton
Reese, Ernest A. — Riverside
Reese, George H. — Preston City
Reeves, Charles E. — New London
Reitinger, Robert H. — South Glastonbury
Ricciardi, Natale — Hartford
Richards, Bert W. — Berlin
Richards, E. L. — Stepney
Richmond, Arthur E. — Bridgeport
Riggan, George A. — Hamden
Rinden, Arthur O. — New Haven
Roberts, George — West Hartford
Ronander, Albert C. — Wilton
Rose, Philip M. — Glastonbury
Russ, Charles T. — West Cornwall
Russell, Galen E. — Southport
Schafer, Walter C. — West Hartford
Scheibe, Otto J. — Granby
Schmalz, Alfred — Darien
Schroeder, John C. — New Haven
Schubert, Paul — Hartford
Seckerson, Howard A. — Storrs
Sellick, F. Stanley — Stratford
Senior, Robert C. — Waterbury

Shields, Hugh	Ridgefield
Shuff, Ivey J.	Waterbury
Simpson, Clifford O.	Manchester
Simpson, Samuel	Tolland
Smith, J. Gorman	Waterbury
Soper, Willard B.	Naugatuck
Sparks, Robert	Hartford
Spinka, Matthew	Hartford
Stafford, Russell H.	Hartford
Starr, Harris E.	New Haven
Stevens, Wilbert A.	Mystic
Stone, Dwight C.	Norwich
Swainson, William	Danielson
Swartz, Guthrie R.	Meriden
Sweetland, William V.	Mystic
Sylvester, E. Paul	New Haven
Tangarone, Adam A.	Hartford
Teale, A. E.	Granby
Teed, Kenneth R.	Willimantic
Thistle, William T.	Stafford Springs
Thomas, Percy	Hanover
Thursby, Irvin G.	Milford
Torrence, Edgar C.	New Haven
Tracy, Charles K.	Abington
Tribble, O. Hoyt	Hartford
Tweedy, Henry H.	New Haven
Twichell, Joseph H.	Washington
Tyler, William F.	Canterbury
Underhill, Wayne S.	Storrs
Vail, Arnold R.	Stony Creek
van Dyke, Tertius	Hartford
Vickery, Almeda	Glenbrook
Viehe, Carl A.	Woodmont
Vieth, Paul H.	New Haven
Vorba, Edward J.	Orange
Waery, James E.	East Haven
Waggoner, J. Garland	Storrs
Walker, Edward A.	Brookfield Center
Walker, J. Clement	Branford
Walker, Olney K.	Hamden
Wallace, Arthur A.	Manchester
Wallick, Charles C.	Hampton
Weigle, Luther A.	New Haven
Westbrook, John H.	Watertown
Wharton, Henry J.	Colebrook
White, Sterling S.	Elmwood
Whitsitt, Craig G.	Hartford
Winchester, B. S.	Newtown
Wolfe, Edith H. (Miss)	Brooklyn
Wolfenberge, Virgil L.	East Haven
Wood, Lester L.	Trumbull
Woodruff, Watson	Avon
Woodward, Truman H.	East Hartford
Worcester, Carleton E.	Colchester
Wright, James A.	Hartford
Yee, James B.	East Hampton
Yordon, Henry K.	Southbury
Zellars, Edwin G.	Branford
Zezzo, Joseph H.	Hartford

JEWISH

RABBIS AND POST OFFICE ADDRESSES

Adams, Alexander	Bridgeport
Aronowitz, Robert	Winsted
AvRutick, Abraham N.	Hartford
Bodenheimer, Hans S.	Hartford
Bokow, N.	Bridgeport
Brill, Mordecai L.	Waterbury
Burstyn, Nathan	Bridgeport
Cohen, Hyman J.	New Haven
Cohen, William	Hartford
Ehrenkranz, Joseph H.	Stamford
Eisenbach, Shalom	Storrs
Feldman, Abraham J.	Hartford
Fishweicher, Israel	Ansonia
Flexer, Jacob	New Haven
Galinsky, J. B.	Meriden
Gerwitz, Seymour	Waterbury
Goldburg, Robert E.	New Haven
Gorelik, Leizer	New Haven
Gumbiner, Joseph	New Haven
Hecht, Maurice I.	New Haven
Herbst, Joseph	Torrington
Jacobovitz, J. M.	Bridgeport
Klein, Andrew	New Haven
Kreitman, Benjamin	New London
Lebor, Sidney	New Haven
Leeman, Albert	New Haven
Levenberg, Samuel	New Haven
Levine, Hershel	Norwich
Malino, Jerome R.	Danbury
Malinowitz, Moses S.	Bridgeport
Maltzman, Marshall	Norwich
Martin, Albert L.	Bridgeport
Miller, Philip	Willimantic
Mirsky, Leon	West Haven
Mowshowitz, Samuel J.	Hartford
Nelson, Harry	Bridgeport
Pearlman, D. W.	Stamford
Pelchovitz, Ephraim	Bridgeport
Rabinowitz, Stanley	New Haven
Reisman, Osher	Norwich
Rosner, Lester	Hartford
Ryback, Martin	Norwalk
Schwartz, Samuel	South Norwalk
Shuchatowitz, Aaron	New Haven
Shulman, Sidney	Norwich
Silverman, Morris	Hartford
Sincoff, Benjamin	Waterbury
Spevack, J.	Middletown
Stock, Israel	Bridgeport
Wadler, Seymour	Greenwich
Weinberg, Nathan	Hartford
Weinman, Melvin	Waterbury
Weisfogel, Aaron	Wallingford
Weitzman, Jacob	New Britain
Wind, Leon	Manchester
Zivitz, Murray	Derby
Zwelling, Harry	New Britain
Zywica, Meyer	Hartford

LUTHERAN

CLERGY AND POST OFFICE ADDRESSES

Baar, William H.	New Haven
Balaska, Andrew	Stafford Springs
Bella, D.	East Portchester
Benson, Fred J.	Meriden
Bergstrom, Charles V.	Bridgeport
Bertram, O. H.	Naugatuck
Blake, Karl	Glastonbury
Borchert, O. A.	Seymour
Brandt, Eric O.	Manchester
Brandjar, Andrew N.	Danbury
Breuer, F. F.	Terryville
Carlson, Arthur B.	Ansonia
Chalupa, John	Bridgeport
Clausing, A.	Stamford
Cloeter, O. H.	Bristol
Dolbeer, Martin L., Jr.	Southington
Duchow, Martin	West Hartford
Eissfeldt, Walter A.	Wallingford
Esbjornson, Robert	West Hartford
Fiehler, Daniel	New London
Flechtner, Robert O.	Bristol
Freimuth, Luther	Byram
Garred, Willard	Hartford
Guebert, M.	Middletown
Hagedorn, George A.	Meriden
Hanson, Sigurd L.	Middletown
Heck, H. W.	Greenwich
Heydenreich, Robert	Waterbury
Holh, Gordon E.	Rockville
Hrdlicka, Herbert D.	Bridgeport
Hulteen, B. Julius	West Hartford
Janssen, B. W.	Danbury
Johnson, Bernhard	Stamford
Kavasch, John	Hartford
Kron, E. Einar	Waterbury
Lindevall, C. A.	Hamden
Lornell, Marcus	Bristol
Meyer, G.	Bristol
Mohrmann, J.	Waterbury
Nelson, John E.	Norwich
Olsen, Elmer L.	New Britain
Olson, Carl E.	Manchester
Ontko, Milan	Byram
Pearson, Richard B.	Forestville
Perra, Richard	Southington
Peterson, Harry A.	Portland
Pettersen, Howard	West Haven
Peyser, E.	Westport
Pieper, E.	Rockville
Plagemann, Otto W.	New Britain
Port, J. Christian	Terryville
Prokopy, Paul	Manchester
Reisch, Conrad R.	Bridgeport
Reisch, Paul C.	Stratford
Reissig, Frederick H.	Middletown
Sandberg, Stanley	West Hartford
Scar, William	Lebanon
Schrader, Theodore A.	Naugatuck
Soderberg, Fritz A.	North Grosvenordale
Sonstroem, E.	New Britain
Storek, Carl	Norwich
Sutterlin, Norman E.	Torrington
Swanson, Emil G.	Branford
Teichmann, F. W.	Hartford
Tietjen, H.	New Haven
Tomsuden, Henry L.	Collinsville
Vannorsdall, John	New Haven
Wehmeyer, H.	Bridgeport
Wenzel, E.	South Norwalk
Woy, Paul	Meriden

METHODIST

District Superintendents—New Haven District, Rev. Barton Bovee, 504 Whitney Ave., New Haven; Norwich District, Rev. Charles X. Hutchinson, 56 Williams St., Norwich; New York District, Rev. Lewis H. Davis, 12 River St., Stamford.

CLERGY AND POST OFFICE ADDRESSES

Abbott, Albert	Bethel
Ainslie, James	Thomaston
Alderson, W. H.	Bridgeport
Allen, Fred	Putnam
Bales, J. Russell	Seymour
Ball, A.A.	South Norwalk
Bass, F. M.	Simsbury
Beers, E. N.	Ridgefield
Bell, Oliver	New London
Benes, Rudolph	Moodus
Bennett, D. A.	Bridgeport
Berry, Arthur E.	Pleasant Valley
Bertram, Frederick	Willimantic
Bovee, Barton	New Haven
Bulmer, M. S.	Stratford
Burr, Leon	Warehouse Point
Butler, J. G.	West Hartford
Callender, S. J.	Hartford
Cann, A. H.	Unionville
Cardwell, N. H.	Milford
Carlson, F. E.	New Haven
Cate, William	New London
Chamberlain, Andrew F.	New Milford
Chaney, E. B.	Westport
Clark, B. S.	Bridgeport
Cowan, D. R.	East Berlin
Craig, William C.	New Canaan
Crayton, John W.	Ridgefield
Davis, A. J.	Kensington
Davis, Lewis H.	Stamford
DeLamotte, Roy C.	Baltic
Dodd, P. H.	Cos Cob
Dorchester, D. H.	Ansonia
Downes, John R.	East Glastonbury

DuBois, Paul Stamford
Duren, L. A. Bridgeport
Edgar, Fred Manchester
Egan, C. E., Jr. Myrtle Beach
Eller, Joseph M. Pachaug
Gates, M. H. Naugatuck
Gault, E. S. Middletown
Geiger, C. S. Nichols
Graham, Charles W. Willimantic
Green, D. S. Waterbury
Green, K. A. West Haven
Grenfell, Jack Watertown
Guglielmi, Francesco New Haven
Hamblin, D. W. Windsor
Hamilton, R. S. New Haven
Hansen, Wilfred New Britain
Hart, C. B. Waterbury
Hartney, E. A. Forestville
Hartt, J. N. Cheshire
Heck, E. C. Hartford
Henard, Ralph E. East Hartford
Henderson, E. A. New Milford
Holmes, Robert W. Stamford
Hood, James S. Bridgeport
Hughson, Melvin D. East Hartford
Hunter, Murray Winsted
Hutchinson, Charles Norwich
Jackson, E. N. Bridgeport
Jenkins, H. M. Springdale
Jones, E. A. P. Stamford
Judd, A. W. Nichols
Kermitz, P. H. Stratford
Kirkland, H. Burnham Darien
Klotz, L. I. West Hartford
Lacy, Creighton Waterbury
Laney, James Wallingford
Lanham, C. W. Long Hill
Loomis, Dayton New Haven
Love, Howard Thompsonville
MacInnis, D. E. Yalesville
Marsland, I. S. Georgetown
McCallum, J. P. Jewett City
McCracken, David P. South Norwalk
McLoughlin, Willard Manchester
Meiser, Herman Portland
Metzgar, R. F. Bloomfield
Miller, H. D. Meriden
Morrison, Harvey F. Hazardville
Nelson, C. E. East Village
Olson, B. E. Waterbury
Osborne, B. Lindley Wethersfield
Parker, Richard S. South Meriden
Parkhurst, Elbert Danielson
Payne, R. J. Bridgeport
Pearman, Earl O. Middlefield
Pearsall, Robert Moodus
Pitman, Paul G. Gales Ferry
Post, A. D. Clinton
Post, John Stafford Springs
Powell, Walter S. R. Greenwich
Prince, J. W. Greenwich
Rhodes, William Derby
Riggan, G. A. Higganum
Ross, W. W. Plainville
Russell, J. K. East Berlin
Saunders, Carl Rockville
Seaver, Ralph Norwich
Sellars, A. C. Gaylordsville
Shippee, Robert F. Uncasville
Simpson, C. W. Stepney
Sloatman, D. K. Bridgeport
Smeltzer, R. E. Litchfield
Smith, A. J. Southbury
Smith, F. Percy Manchester
Smith, I. L. Long Hill
Stewart, Charles W. Mystic
Studwell, William A. Stamford
Swain, J. R. Middletown
Tedcastle, A. T. Torrington
Thornburg, R. W. Bethel
Tompkins, G. B. Norwalk
Towle, W. R. Shelton
Tracy, Alfred, Jr. Jewett City
Trew, James Bridgeport
Trotter, Irwin Gaylordsville
Tucker, R. L. New Haven
Walsh, Ralph Moosup
Warren, Howard B. East Norwalk
Weaver, I. W. New Haven
Weber, Oscar E. New Milford
Weise, E. F. Woodbury
Wiborg, E. R. Hamden
Williams, W. Wesley Norwalk
Wilson, H. E. Old Greenwich
Withey, G. L. Meriden
Wood, E. L. Danbury
Woodbury, Robert North Grosvenordale
Worley, L. F. Hartford
Yeager, J. Richard Bolton

PRESBYTERIAN

CLERGY AND POST OFFICE ADDRESSES

Presbytery of Connecticut Valley

Bates, C. John L. Greenwich
Bearse, T. LeBaron Springfield, Mass.
Brunger, Harry A. Hong Kong, China
Campbell, Donald F. Stamford
Campbell, E. Fay Philadelphia, Pa.
Cigliano, V. Arnold Port Chester, N. Y.
Cleland, James T. Durham, N. C.
Collister, Allan V. New Haven
Daniel, D. Earl Holyoke, Mass.
Everett, John R. Hollins College, Va.
Field, Elliot Windham Centre
Foreman, Kenneth J., Jr. Yunnan, China
Glasse, John H. Hartford
Graham, J. Reid Kolhapur, India

Graham, Thomas W. (retired) Old Greenwich
Grant, Perley C. Three Rivers, Mass.
Halenda, Theodore Hartford
Horton, Lawrence M. Noroton
Hosmer, Frank A. Hamden
Hostetler, Marion S. Stafford Springs
Hudnut, William H. Northampton, Mass.
Judd, Laurence C. Chekiang, China
Kauffroth, John A. Bridgeport
Key, Ralph W. Bridgeport
Kilgore, L. Wilson Hartford
Lamar, Robert C. Stamford
Lonsdale, H. Parker III New Haven
MacLean, Burton A. New Haven
MacLennan, David A. New Haven
Meth, Theodore Sager So. Orange, N. J.
Miritz, Orvil E. Mt. Hermon, Mass.
Moffett, Samuel H. Princeton, N. J.
Morgan, Minot C. Princeton, N. J.
Nelson, John O. New Haven
Park, William E. East Northfield, Mass.
Pratt, Glenn R. Seattle, Wash.
Regester, James M. Thompsonville
Rubendall, Howard L. Mt. Hermon, Mass.
Scoville, Gurdon T. West Hartford
Sloan, J. Whitfield Truax Field, Wisconsin
Van Derbeck, Holmes N. Springfield, Mass.
Yager, H. Leon Hartford
Zimmerman, Jervis S. Norwich

PROTESTANT-EPISCOPAL

The Rt. Rev. Walter H. Gray, D.D., S.T.D., 207 Farmington Ave., Hartford
The Rt. Rev. Robert M. Hatch, Hartford
The Rt. Rev. Frederick G. Budlong, D.D., S.T.D., retired, Hartford

CLERGY AND POST OFFICE ADDRESSES

Anderson, Roger B. T. Waterbury
Andrews, Sherman W. East Hartford
Appley, Byrle S. Ledyard
Appleyard, Robert B. Watertown
Atwood, R. MacKaye Thompsonville
Barnes, George L., B.D. Canaan
Barr, O. Sidney New Haven
Barton, Michael, R. F. New Canaan
Baxter, Richard W. Middlebury
Baxter, T. Chester Noroton
Belden, Francis R. Hartford
Belden, Louis J. Bristol
Belshaw, Harold New Haven
Bentley, Cyril E. Huntington
Binnington, Percy M. Stamford
Blaikie, Frank E. Derby
Breul, Henry H. Devon
Bronson, David B. Hartford
Budde, Samuel A. Waterbury
Bufton, Homer F. Washington
Cabaniss, Cramer C. Hartford
Cameron, Kenneth W. Hartford
Carpenter, Charles B. Brookfield Center
Chapman, John H. Greenwich
Chidester, W. Keith Stamford
Chiera, Henry J. Salisbury
Clark, Alfred East Haven
Cliff, George H. T. Windsor
Cline, Thomas S., D.D. Woodbridge
Coleman, Frank J. Bridgeport
Compson, Frederick J. Middletown
Cook, Edward H. Essex
Cook, Elmer J., Ph.D. New Haven
Cotter, Francis J. M. Sharon
Couch, Woolsey E. New Haven
Cragg, Albert K. Hartford
Craven, Arnold B. Old Greenwich
Crawford, Wm. H. S. Pomfret
Cuffee, Aaron J. Bridgeport
Cunningham, Raymond, Jr. Plymouth
Cuyler, John P. New Milford
Dare, Norman P. Brooklyn
deMauriac, Henry DeW., S.T.B. Old Saybrook
Dentan, Robert C., B.D. New Haven
Dickens, Curtis H. Brookfield Center
Dissell, Roger G. Noroton
Donegan, Harold Hand West Hartford
Dorrance, Samuel M. Noroton
Douglas, Henry S. New London
Dunn, Howard F., B.D. Litchfield
Edwards, Harold J. Seymour
Edwards, Lyford Fairfield
Elmslie, Stewart K. B. Clinton
Elting, Richard, III Meriden
Elwood, Donald C. Hartford
Emerson, Sewall Norwalk
Esquirol, John H. Southport
Feringa, Nicholas M. Hartford
Findlay, John H. Wethersfield
Fitzgerald, George L. New Haven
Fisher, Leonard H. Wallingford
Flockhart, Robert S., D.D. Lime Rock
Foote, Robert B., B.D. Westport
Fosbroke, Hughell E. W. Winchester Center
Foulkes, Maurice G. Rockville
Frye, Lincoln E. Durham
Gabriel, Albert E. Glastonbury
Gay, Robert Old Saybrook
Geerts, Charles Hartford
Goodwin, Charles Yantic
Graham, Loyal Y., III Stratford
Grant, James L. Canaan
Green, Arthur R. E. New Haven
Green, Edward M. Redding Ridge
Greene, Donald W. Hartford
Greenwood, Wilfrid L. Windsor

Griswold, Brendan New Britain
Gummere, John W. New Haven
Hancock, Harry N. Bethel
Hannibal, H. Belfield New Haven
Harding, Roman L. Farmington
Hardy, Edward R. New Haven
Hatch, Richard D. Brooklyn
Havens, Charles Stamford
Hawkins, John J. Riverside
Hay, Albert R. North Haven
Hayes, James L. New Haven
Heermans, Nile W. Wallingford
Hemsley, Stanley F. Stamford
Hinckley, Norton G. Pine Meadow
Hine, H. Francis, B.D. Torrington
Hirshson, Louis M., D.D. Hartford
Howell, Norman S. Tariffville
Hubbard, James DeW. Kent
Hutchens, Joseph W. Bridgeport
James, Fleming, D.D. North Haven
Jepson, Albert Warehouse Point
Johns, David R. Hamden
Johnson, Joseph A. New Haven
Jones, Clinton R. Hartford
Jones, J. Parker New Haven
Jones, W. Northey, S.T.D. Newtown
Kalter, Richard B. Putnam
Karsten, Charles E., Sr. New Haven
Keen, Harold R. Hebron
Kennedy, Douglas W. West Hartford
Kenyon, Floyd S. West Haven
Kibitz, William G. New Haven
Kinsolving, W. Ovid Bridgeport
Kline, Reamer New Britain
Knollmeyer, George E. Milford
Koci, Joseph, Jr. Waterbury
Kromer, John S. Meriden
Lambert, Alfred M. Hartford
Lang, Raymond, D.D. Middletown
Langdon, George D. Salisbury
Langhorst, Winfred B. Naugatuck
Leach, Floyd S., Ph.D. Rowayton
Linsley, J. Chauncey, D.D. Warren
Linsley, S. Wolcott New Haven
Lord, James W. East Hartford
Lorentzen, Frederick, L.C. Westport
Love, John B. Middle Haddam
Loweth, Douglas H. Norwich
Lusk, William B. Ridgefield
Magee, John G. New Haven
Manderbach, Aaron Ridgefield
Manley, Herbert W. Bantam
Markle, Delmar S. Bridgeport
Martin, Richard S. Brookfield
Martin, Robert D. West Haven
Mattes, Alfred L. South Glastonbury
McCann, John W. New Britain
McClintock, James, Jr. Fairfield
McNulty, John A. New Haven
McWilliam, J. Raymond Springdale
Merrill, Edward R. Old Saybrook
Miller, Perry C. Oakville
Monk, Arthur J. Yalesville
Morgan, Edward C. Nichols
Morrell, George R. Ansonia
Mutton, John W. Norwich
Newton, E. Robert, S.T.B. Southington
Nielsen, Charles R. Stamford
O'Grady, Gerald Hartford
Parker, Charles L. Preston
Parkes, Robert H., S.T.D. Pomfret
Patterson, John O. Kent
Paulsen, Mark G., B.D. Stonington
Pearson, Nelson R. Woodbury
Pierce, Gordon D. Newtown
Pike, J. Edison Branford
Pool, Harry R. Hamden
Porter, John F. Monroe
Porteus, Morgan Cheshire
Racioppi, Joseph A. Bridgeport
Read, Ralph D. Hartford
Rice, William L'A. Waterbury
Ricker, Charles Washington Depot
Robbins, William R. New Haven
Rubino, Gerard W. Bridgeport
Rutenbar, Howard C. Stratford
Schroeder, William, B.D. Georgetown
Seacord, Jay G. Winsted
Serent, Armand, F. H. Long Hill
Shannon, Thomas J. Pine Orchard
Shepard, Charles N., D.D. Bristol
Sill, Frederick H., O.H.C., D.D. Kent
Simpson, Marcus J. Glastonbury
Sinclair, Thomas L., B.D. Waterbury
Skipton, Edwin A. Bridgeport
Smith, Francis J. North Branford
Smith, Leonard Thomaston
Smith, Sherrill B. Mystic
Soule, William E. Oxford
Spurrier, William A. Middletown
Squires, Frank A. Kent
St. John, Seymour Wallingford
Stewart, Alexander D. Greenwich
Strying, Benjamin B. Willimantic
Sutton, Fred P. Shelton
Sweetser, Robert F. Hartford
Taft, Edward R. Milford
Tilson, Lewis N. Roxbury
Tomkins, Floyd W. Washington
Traub, Warren E. New Haven
Trussell, Frederick C. East Haddam
Tyndall, Francis W. New Haven
Urban, Percy L., D.D. New Haven
VanWinkle, E. Kingsland Hartford
VanZandt, Malcolm J. Portland
Vasques, Paolo Hartford
Verdery, John D. Danbury
Vogel, Arthur A. Hartford
Wagner, Clarence R., S.T.B. Groton
Wardrop, Robert B. Hartford
Warner, Phillips B. South Norwalk
Webb, Charles H. Kent
Weeman, Gordon W. Plainville
West, Samuel E., Jr. Kent
Wilbur, Paul D. Danbury
Wilcox, George D., II, B.D. Stafford Springs
Wilding, Charles W., B.D. Wilton
Wilkins, John P., B.D. Bridgeport
Willard, C. Lawson, B.D. New Haven
Williams, Alfred L. Manchester
Williams, Earl T. West Haven
Williams, R. Rhys New Canaan
Williams, William P. Bridgeport
Wilson, Albert J. M., S.T.B. Greenwich

Wilson, Clyde D., D.D.	Middletown	Woolverton, Harvey	New London
Woods, Alonzo L.	South Kent	Young, Franklin W.	New Haven
Woods, William C., Ph.D.	Kent	Yungblut, John R.	Waterbury

THE RELIGIOUS SOCIETY OF FRIENDS (QUAKER)

Fairfield—Stuart Gruman, *Clerk*, Redding; Hartford—Thomas R. Bodine, *Clerk*, 8 Marshall St., Hartford; New Haven—E. Wight Bakke, *Clerk*, 333 Cedar St., New Haven; Middletown—Vincent Cochrane, *Correspondent*, 274 Court Street, Middletown; Stamford—John deForest, *Clerk*, Rock Rimmon Road, Stamford.

ROMAN-CATHOLIC

Most Rev. Henry J. O'Brien, D.D., 140 Farmington Ave., Hartford

CLERGY AND POST OFFICE ADDRESSES

Abromaitis, Ignatius, M.S.	Bloomfield
Abugel, Stanley L.	East Hartford
Ahern, Thomas	Chester
Ambot, John	Hartford
Anderson, John, D.D.	Stratford
Auclair, Paul F.	Goodyear
Balasa, J. M.	Waterbury
Baldwin, W. J.	Norwich
Balgenorth, Joseph, M.S.	Hartford
Bannon, David F.	Bridgeport
Bannon, Joseph R.	Hartford
Barlowski, Joseph R.	Meriden
Barney, John J.	Stamford
Barrett, Edmund J.	Rockville
Barrett, Francis J.	West Haven
Barry, Daniel J.	Hamden
Bartkowski, Stephen	New Britain
Bartlewski, George	Bristol
Bartlewski, Paul	Thompsonville
Beardsley, R. A.	Chester
Belanger, Jos. E.	Bristol
Belec, Hormisdas	Occum
Benedict, Edward J.	Middletown
Benesevich, Bronislaus P.	Union City
Bennett, John J.	Hartford
Berube, Theodore E.	Moosup
Bialkowski, Henry A.	Stamford
Bieluch, Chester A.	Suffield
Bish, Anthony A.	New Britain
Blackall, John C.	Hamden
Blanchard, M. F.	South Norwalk
Blanchfield, John P.	Hamden
Blaney, Philip L.	Bloomfield
Blecharczyk, Louis	Middletown
Bodnar, Vincent P.	Bridgeport
Boileau, E. J.	Plainfield
Bojnowski, L.	New Britain
Bomboliski, Anthony	New Britain
Botticelli, W. P.	Torrington
Bowen, Robert	New Haven
Bratton, Francis J.	Milford
Breault, William, M.S.	Hartford
Breen, Francis P.	Stony Creek
Brewer, William	West Hartford
Brock, Henry, S.J.	Pomfret
Broderick, Jeremiah J.	Hartford
Brophy, J. K.	New Britain
Bublys, Alexander, M.I.C.	Thompson
Buckley, Joseph F.	East Haven
Bufali, Armando	Ansonia
Burnore, Joseph, M.S.	Hartford
Butcher, Bernard	Meriden
Butler, George W.	West Hartford
Butler, James T.	Portland
Byrne, Daniel F.	U. S. Army
Byrne, John P.	New Haven
Byrne, Timothy	W. Haven
Byrnes, John J.	Bloomfield
Cabitor, Alfred W.	Waterbury
Callahan, Albert A.	Sevmour
Callahan, Francis X.	Bristol
Callahan, Henry	Norwalk
Callahan, John F.	West Hartford
Callahan, Robert L.	Bloomfield
Campagnone, Francis A.	Stamford
Campion, John J.	New Britain
Cannon, Gilbert J.	Unionville
Carey, John D.	New London
Carmody, Alfred J.	U. S. Army
Carnicke, M.J.	Bridgeport
Caron, Anthony R.	Stafford Springs
Carrig, Hubert P.	Windsor Locks
Carrig, John A.	Bloomfield
Carroll, James C.P.	U. S. Army
Carroll, Robert J.	Manchester
Carty, Charles M.	St. Paul, Minn.
Carty, John J., M.S.	Hartford
Carukin, William A.	New Haven
Casey, John F.	Somersville
Casey, Joseph D.	Glastonbury
Casey, Walter D.	Hartford
Casey, William	Fairfield
Cassidy, Henry F.	Norfolk
Castellani, John J.	Torrington
Cavanaugh, John F.	Norwalk
Cavanaugh, William F.	Hartford
Chadziewicz, E. A.	Bristol
Chagnon, Emil U.	Bristol
Chagnon, Henri	Baltic

Chagnon, Robert	Burnside
Chicoine, Francis	Wauregan
Christopher, R. L.	Fairfield
Ciaburri, Anthony R.	Bristol
Cizauskas, Vincent, M.I.C.	Thompson
Clabby, Raymond	New Haven
Clark, George	Newington
Cleary, Joseph F., J.C.D.	Georgetown
Cleary, Vincent P.	Bridgeport
Clearly, Vincent P.	Stamford
Coffey, Hugh A.	Springdale
Coholan, Philip	Hartford
Colapietro, Anthony	Bridgeport
Coleman, Henry	Wallingford
Coleman, N. P.	Stamford
Collins, William J.	Hartford
Collonan, Joseph	Milford
Colton, Bradford H.	Waterbury
Conefrey, James J.	Bloomfield
Conklin, Nathan J.	Stamford
Conlan, Edward B.	Windsor Locks
Conlan, J. A.	Waterbury
Conley, John B.	Milford
Conlon, Leonard M.	Middletown
Connelly, James A.	Bloomfield
Connor, John T.	Unionville
Conroy, Walter R.	Newtown
Constantino, A. F.	Stamford
Cook, John P.	New Haven
Cook, J. T.	Beacon Falls
Cooney, Andrew J.	Wallingford
Corcoran, C. H.	East Hampton
Corrigan, Franklin J.	Greenwich
Corrigan, Gerald T.	Sharon
Costello, John	New Britain
Cote, Donat	Moosup
Cotter, E. A.	Branford
Cotter, John F.	Hartford
Coughlin, James M.	Forestville
Crawford, John J.	U. S. Army
Cretella, Biagio	New Haven
Cronan, John O.	Mystic
Cronin, William V.	New Haven
Croteau, Francis D.	Hartford
Crowley, Andrew J.	Byram
Crudele, Settimio	Bristol
Cryne, Eugene	Waterbury
Culliton, John F.	Newtown
Cuny, Peter	Waterbury
Cunningham, J. P.	Hartford
Cunningham, Joseph T.	Waterville
Curran, John F.	Hartford
Curry, James A.	Fairfield
Curtin, Edward B.	So. Meriden
Curtin, John C.	So. Coventry
Curtin, Richard	Derby
Curtiss, George B.	Danbury
Dailey, Leo J.	Bloomfield
Daley, Joseph, S.J.	So. Norwalk
Daly, Charles W.	Hartford
Daly, Harold F.	Bloomfield
Daly, Joseph M.	North Haven
Daly, W. J.	Mt. Carmel
Dargan, James E.	New Haven
Dawid, J. P.	Wallingford
Degnan, Joseph A.	Bloomfield
Delany, John J.	Terryville
Del Russo, Robert	Bridgeport
Demensky, E. J.	Tariffville
Dennehy, Thos. F.	Washington
Dennis, James J.	Stamford
Derwin, James	Waterbury
Desmond, James F.	Bridgeport
Dessureault, Frederick	Taftville
Devine, Christopher M.	Hartford
Devine, Joseph A.	Simsbury
Devine, Leo D. W.	Hartford
DeZinno, John M.	Thompsonville
Dial, John W.	Waterbury
Dignam, John C.	Waterbury
Dignam, Paul T.	Miami, Fla.
Dignam, Thomas F.	Waterbury
Dilion, Joseph A.	Waterbury
Dillon, John	Byram
Di Meo, Alfred A.	New Haven
Doherty, Francis J.	Waterbury
Dolan, Patrick	Westport
Dolan, William, M.S.	Hartford
Donaghue, Daniel F.	Litchfield
Donaher, James F.	North Haven
Donahue, Geo. J.	Norwich
Donnelly, Bernard F.	Hartford
Donnelly, Edward	New Haven
Donnelly, Joseph F.	New Haven
Donnelly, Joseph H.	New Haven
Donnelly, P. F.	Stamford
Donohue, Joseph P.	Bloomfield
Donovan, Timothy, M.S.	Hartford
Doran, Martin	Stamford
Doucette, Lawrence W.	New Haven
Dowd, John	New Britain
Downey, William A.	Hamden
Doyle, Edward F.	Bridgeport
Doyle, Robert W.	Hartford
Doyle, Walter, M.S.	Hartford
Drennan, Thos., D.D.	East Hartford
Driscoll, Alfred	Jewett City
Duch, Francis	New London
Duffy, Edward	Ridgefield
Dullard, Henry P.	New Haven
Dunn, George F.	Naugatuck
Dunn, Richard R.	Stamford
Dunne, John M. S.	Hartford
Dwyer, Thomas H.	Hartford
Dyer, George A.	West Hartford
Dziadosz, Henry J.	New London
Egan, James F.	Litchfield
Facciuto, W. P.	South Glastonbury
Fanning, John G.	Waterbury
Fanning, Richard	Middlebury
Farkas, Andrew	Bridgeport
Farrell, Edgar J.	Manchester
Farrell, Edward J.	Waterbury
Farrell, Joseph E.	West Hartford
Farrell, Thomas F.	Bloomfield
Fay, John E.	Bethel
Fay, John W.	Ansonia
Fazzalaro, Francis J.	Hartford
Fenton, Francis E.	East Norwalk
Fenton, John J.	New Britain
Ferrigno, Denis P.	Waterbury
Fiedorczyk, Alphonse	U. S. Army
Fiedorczyk, Henry P.	Thompsonville
Filip, George A.	Middletown
Filip, John F.	Stratford
Filip, Marshall A.	Torrington
Finn, Francis J.	New London

Finn, John J.	Torrington
Finn, Leo M.	Bridgeport
Finn, Vincent	Bridgeport
Finnance, August	New Hartford
Finnegan, Terance P.	U. S. Army
Fitzmaurice, P. V.	Hartford
Fitzpatrick, S. J.	U. S. Army
Fitzsimons, L. A.	Saybrook
Flanagan, Harold J.	Norwalk
Flanagan, Henry E.	East Norwalk
Flanagan, Joseph F.	Torrington
Flanagan, Lawrence	Danbury
Fletcher, William J.	Newington
Flint, Kenneth P.	New London
Flynn, Bernard J.	East Hartford
Flynn, Patrick	Waterbury
Flynn, Thomas M.	Waterbury
Flynn, Vincent J.	Meriden
Fogerty, Leslie F.	West Hartford
Foley, Daniel J.	Danbury
Ford, Francis J.	Hartford
Forte, Joseph F.	Waterbury
Foster, B. J.	So. Coventry
Fox, Michael D.	Norwich
Fox, W. J.	New Canaan
Fracasso, Anthony M.	Middletown
Fries, Francis A.	Bloomfield
Frigault, Edward F.	Plainfield
Frisbie, Kenneth J.	Bloomfield
Fulop, Francis J.	Bridgeport
Furey, Thomas H.	East Haven
Gadarowski, Bronislaus	Putnam
Gaffney, Edwin	New Haven
Gainty, Clement J.	Meriden
Gajewski, A. Michael	Bristol
Gallagher, Hugh F.	Bridgeport
Galvin, Myles	Watertown
Ganley, Joseph	Riverside
Gannon, James J.	Wethersfield
Garrick, Thomas F.	Greenwich
Gauronskas, Benedict	Ansonia
Geist, Felix	Middletown
Gengras, Joseph C.	Hamden
Geraghty, Walter F.	New Britain
Gerety, Peter L.	New Haven
Gerrity, William A.	Avon
Giaquinto, Albert C.	Storrs
Girandola, Anthony J.	Waterbury
Gleason, D., D.D.	Stamford
Gloster, Thomas	Bridgeport
Glynn, James F.	Waterbury
Glynn, Thomas F.	Hartford
Golden, Daniel F.	U. S. Army
Goode, Leonard T.	Rocky Hill
Gorman, J. E.	West Hartford
Gorman, John, M.S.	Hartford
Gradeck, A. E.	New Haven
Grady, George	Hartford
Grady, James	Bridgeport
Grady, Richard J.	Bridgeport
Graham, John J.	Hamden
Graziani, Joseph A.	New Haven
Gresh, Edward R.	Lakeville
Greylish, Thomas, D.D.	Kensington
Griffin, J. M.	Meriden
Griffin, John J.	Madison
Griffin, Thomas	Union City
Grinvalsky, Stephen A.	Hartford
Grise, Joseph C.	West Haven
Grohol, Stephen	Torrington
Gromala, Roman S.	Montville
Guandalini, Julius S.	Hartford
Gubala, Theodore P.	Manchester
Guerin, M.	Simsbury
Guidone, Raymond H.	Bridgeport
Guilmette, Roland	Willimantic
Guinan, Thomas P.	Greenwich
Guisani, Augustine H.	Waterbury
Hackett, John F.	Hartford
Hajus, Andrew J.	Byram
Halloran, Edward	Danbury
Hanley, Arthur P.	Hartford
Hanley, Thomas J.	Shelton
Hanning, John E.	Bridgeport
Hannon, John F.	Manchester
Hanover, George R.	Bridgeport
Harlow, James J.	New Haven
Harrison, James E.	Hartford
Hart, David J.	Wilson
Hastillo, Stanley	Union City
Hayes, John J.	Hartford
Hayes, Thomas E.	Madison
Hayes, William J.	New Britain
Healey, Albert H.	New Britain
Healey, Joseph A.	Hartford
Heavren, Francis P.	Rocky Hill
Hebert, Alphonse, M.S.	Hartford
Heffernan, Arthur A., Ph.D.	So. Windsor
Heffernan, Joseph	Danbury
Heller, John	West Haven
Henahan, Thomas F.	Fairfield
Hennessey, A. J.	Hartford
Hewitt, Charles L.	New Haven
Hines, Vincent J.	Hartford
Hines, Walter T.	Bridgeport
Hitchcock, Martin S.	Stratford
Hlebs, Milen	Bridgeport
Holohan, Edward, O.P.	New Haven
Honan, John K.	Willimantic
Horgan, John A.	West Haven
Horgan, John V.	Torrington
Horvat, Andrew L.	Bridgeport
Howley, Edward J.	Stamford
Howley, Francis X. P.	Bridgeport
Hughes, George P.	Manchester
Hurley, D. P.	New Milford
Hurley, John D.	West Haven
Hussey, Dennis R.	New Britain
Hussey, Edmund J.	New Canaan
Hussey, Philip J.	Waterbury
Hynes, John T.	Ansonia
Iannetta, Vincent T.	Bristol
Iasiello, Emil	Bridgeport
Jalbert, Adelard	Bridgeport
Jankowski, John A.	Middletown
Jette, Donat	Putnam
Johnson, Daniel E.	Waterbury
Jordan, John, O.P.	New Haven
Kane, Charles	Waterbury
Kane, James J.	Danbury
Karalis, Albert	Somersville
Karash, John J.	New Britain
Karkauskas, Vincent	New Britain
Karlonas, Peter	New Britain
Karvelis, Francis V.	South Windsor
Karwacki, M. T.	Hartford
Kavanaugh, Charles	Waterbury

Kazlauskas, J. V.	Bridgeport
Keane, John James	Middletown
Keane, Martin T.	Hartford
Kearney, Michael	Bridgeport
Kearney, William	Bridgeport
Keating, Michael	Waterbury
Keating, Paul F.	Naugatuck
Keating, Robert G.	Cheshire
Keenoy, Thomas G.	Bridgeport
Keegan, John, S.J.	Pomfret
Keeley, Alban F.	New Haven
Keenan, Walter	Clinton
Kelleher, James F.	Kensington
Kelley, John	Hartford
Kelley, John R.	Putnam
Kelly, John A.	Farmington
Kelly, John J.	Meriden
Kennedy, J. J.	Danbury
Kennedy, John S.	West Hartford
Kennedy, Raymond J.	Plainville
Kennedy, William H.	Southington
Kenney, Charles, S.J.	So. Norwalk
Kenney, John F.	Waterbury
Kernack, Raymond	Waterbury
Kernan, William P.	Forestville
Kerwan, Francis T.	U. S. Army
Kerwan, James P.	Hartford
Kerwin, George P.	Bridgeport
Kilcoyne, William	Thompsonville
Killeen, Bernard D.	Hartford
Killeen, John J.	Derby
Killeen, P. F.	Deep River
King, Joseph V.	Voluntown
Kinney, Joseph	Hartford
Kish, Zoltan S.	Wallingford
Kloczko, Walter J.	U. S. Army
Knott, John C.	New Haven
Kolek, John S.	Waterbury
Kotowski, T.	Moodus
Kowalski, John	Torrington
Kozon, John S.	Colchester
Krause, William	New Haven
Kripas, John J.	Southbury
Kukuc, Joseph W.	Southington
Kupec, Joseph	Bridgeport
Kwasnik, Stanislaus A.	Rockville
Lacy, Joseph R.	Rome
Laflin, W. P.	Bristol
LaFontaine, R. G.	Bloomfield
Lambert, James O.	Hartford
Landry, Alfred	Putnam
Landry, John	Westport
Lane, Thomas M.	Cromwell
Lapenta, Joseph A.	Torrington
Laurello, Bartholomew J.	Bridgeport
Laurion, Henry E.	Putnam
Laurion, U. J.	Waterbury
Lavallee, Leo E.	Dayville
Lavery, Patrick	Bridgeport
Lawlor, F. J.	Norwichtown
Lawlor, Patrick	Lakeville
Lawlor, T. F.	Stonington
Leary, James F.	Shelton
Leary, William J.	New Haven
Lengen, Jas. G.	So. Norwalk
Lepak, Hyacinthe	Rockville
Lescoe, Francis J.	West Hartford
Loftus, William	New London
Logan, John, O.P.	New Haven
Londregan, Thomas	Wethersfield
Looney, Cornelius J.	Stamford
Lord, James A.	Stamford
Loughlin, J. J.	Hartford
Ludford, Raymond F.	Bristol
Lyddy, Vincent E.	New Haven
Lyddy, Walter	New Haven
Lynch, Thomas	Willimantic
Maco, Joseph P.	New Britain
Maglione, Joseph A.	Bridgeport
Maguire, Felix H.	Oakville
Mahoney, Patrick J.	Rockville
Malanowski, Thaddeus F.	U. S. Army
Malley, John J.	New Britain
Malley, Michael	New Haven
Mandler, O. N.	Pomfret
Manfredi, Pietro	Ansonia
Mann, William J.	New Haven
Manning, Daniel J.	Torrington
Marchesseault, Arthur	No. Grosvenordale
Martel, Lionel, M.S.	Danielson
Martin, Michael	New Milford
Mathieu, Alfred	New Britain
Mathieu, Edw. A.	Meriden
Matutis, Joseph J.	New Britain
Maynard, Leo E.	Wilson
McCarthy, John	North Branford
McCarthy, Joseph R.	Norwalk
McCarthy, Patrick	Cheshire
McCarthy, Thomas E.	Hartford
McCarthy, Walter J.	Bridgeport
McCormick, James J.	So. Norwalk
McDermott, Martin J.	New Haven
McDonald, John F.	Hartford
McDonald, John J.	Waterville
McDonald, Jos. H.	Baltic
McDonough, Vincent	New Haven
McGarry, Thomas B.	Meriden
McGlynn, Francis T.	Forestville
McGough, John F.	Bridgeport
McGrath, James F.	Meriden
McGrath, John J.	Middletown
McGrath, Robert D.	Hartford
McGrath, William E.	Bloomfield
McGrory, John, S.J.	South Norwalk
McGuire, Francis X.	Norwalk
McGuirk, Thomas, M.S.	Hartford
McGurk, Bernard L.	Norwich
McKenna, Edward J.	New London
McKenna, Francis D.	Bridgeport
McLaughlin, J., D.D.	New Haven
McLaughlin, J. J.	Bridgeport
McLean, Frederick A.	Trumbull
McMahon, A. L., O.P.	New Haven
McMahon, Thomas J.	Goshen
McMahon, T. P.	West Hartford
McNerny, Charles W.	Meriden
McNerny, John P.	Noroton
McQueeney, John	West Hartford
McShane, Francis V. (P.O.)	Westerly
McTeague, John F.	Groton
McVerry, Michael	New Haven
Messier, Rene D.	Taftville
Metro, Francis	Bridgeport
Mierzwinski, Theophil T.	Bloomfield
Mihalek, Francis	Southington
Mik, Joseph A.	Meriden
Miller, Fred B.	Old Greenwich

Miller, Myron B. Stamford
Mitchell, Peter G. Mystic
Monaghan, William J. Meriden
Monahan, Francis T. Bristol
Moniere, Gerard A. Waterbury
Mooney, Thomas P. Bridgeport
Moran, Denis Milford
Moran, John J. New London
Moriarity, Eugene A. Meriden
Morrison, Edward Waterbury
Morrissey, F. S. Stafford Springs
Morrissey, Philip T. Bridgeport
Muha, Edward J. Plainville
Mulcahy, R. J. Montowese
Mulcahy, T. P. Hartford
Mullen, William J. West Hartford
Mullins, Charles R. New Britain
Mullins, Gerald C. Mt. Carmel
Mulready, Raymond J. New Haven
Munich, Austin Burnside
Murcko, John F. Stamford
Murphy, A. J. New Britain
Murphy, Charles J. U. S. Army
Murphy, F. A. Devon
Murphy, Francis W. Groton
Murphy, Henry J. East Hartford
Murphy, James Bridgeport
Murphy, Joseph G. New Haven
Murphy, Joseph N. Westport
Murphy, Vincent Montville
Musiel, S. Hartford
Myers, William F. Old Lyme
Nadile, Rocco D. Bridgeport
Nagle, William A. Fairfield
Nalewajk, Stanislaus Meriden
Nash, Francis Wethersfield
Navickas, John, M.I.C. Thompson
Nazzaro, Stanley J. Waterbury
Neveu, Armand A. Hartford
Noonan, James E. Ansonia
Normand, Oscar No. Grosvenordale
Nowakowski, Ladislaus Norwich
O'Brien, Charles, S.J. Pomfret
O'Brien, Edwin B. New Haven
O'Brien, Henry J., Most Rev. Bloomfield
O'Brien, James J. U. S. Army
O'Brien, Wm. F. East Haven
O'Callaghan, R. Hamden
O'Connell, Edmund Greenwich
O'Connell, James T. Milford
O'Connell, John B. New Britain
O'Connell, Joseph M. West Hartford
O'Connell, Patrick J. New Haven
O'Connell, Thomas J. Prospect
O'Conner, John I. Southington
O'Connor, James J. Thomaston
O'Connor, John F. New Haven
O'Connor, John R. Waterbury
O'Connor, Martin J. Stratford
O'Connor, Vincent J. Stratfield
O'Dea, James F. Waterbury
O'Donnell, John F. East Haven
O'Keefe, David M. Colchester
O'Keefe, Joseph P. New Haven
O'Leary, Charles E. Clinton
O'Leary, Donald J. Hamden
Olschefski, F. H. Bridgeport
O'Mara, John F. East Hartford
O'Neil, Thomas C. New Haven
O'Neill, Francis S. Hartford
O'Neill, George T. Hartford
O'Neill, John P. West Haven
O'Neill, John W. Shelton
Oruzinski, John A. East Lyme
O'Shea, B. J. Fairfield
Otto, Jos. Hartford
Pac, Julius S. New Milford
Panik, Stephen Bridgeport
Paolucci, Donato Bridgeport
Papciak, Felix Seymour
Papillon, Joseph Willimantic
Paquette, Albert L. Waterbury
Parent, Bertrand Bridgeport
Pelosi, Louis East Haven
Pepin, Edward S. Waterbury
Phalen, John J. Suffield
Phillips, Richard C. Waterbury
Piaskowski, V. E. Brookfield
Picher, Leo Bloomfield
Piechocki, Paul Middletown
Pisarcik, Joseph Stratford
Pitonak, John J. Stamford
Pitrus, John J. New Britain
Plude, Daniel C. L. New Haven
Porrello, Calogero J. Meriden
Pranckus, Francis J. Hartford
Pransketis, Walter J. Bridgeport
Ptaszynski, Stephen F. New Britain
Quinn, J. F. Windsor
Quinn, John F. Madison
Quinn, John F. X. Westerly, R. I.
Quinn, John H. Derby
Quinn, John J. Storrs
Quinn, Thomas A. Baltimore, Md.
Quinn, Thomas P. New Milford
Radzevich, Edward J. New Haven
Rarus, Wm. J. Stamford
Ratajczak, Chas. B., O.M.C. Bridgeport
Razaitis, Vincent Waterbury
Reardon, Edward J. Hazardville
Reardon, Francis New Haven
Reardon, John J. Bridgeport
Reilley, John J. New Haven
Reilly, George F. Warrenville
Reilly, John Norwich
Reilly, John H. U. S. Army
Reilly, William J. Waterbury
Rewinkel, Jos. P. New Britain
Reynolds, Jos. W. Waterbury
Riccio, Alexis Hartford
Rice, Joseph A. Broadbrook
Riddle, W. J., M.S. Danielson
Riley, William J. Plainville
Ritucci, Thomas J. Hamden
Rivard, Paul J. Willimantic
Rooney, Edward H. Bloomfield
Rousseau, Roger R. New Haven
Routhier, W. Arthur Hartford
Rzasa, Francis S. Suffield
Rzasa, John J. Terryville
Sabulis, Paul P. Hartford
St. Germain, Joseph E. Bristol
St. Martin, N. J. Middletown

St. Onge, Paul J. Jewett City
St. Onge, Theodore E. No. Grosvenordale
Salemi, John A. New Britain
Salmone, Philipe Danbury
Sanders, Robert A. Hartford
Saunders, Austin So. Norwalk
Scanlon, Bernard S. Bridgeport
Scoglio, Felix Waterbury
Scull, Edward J. Bethel
Scully, Richard F. U. S. Army
Seggel, Frank J. Canaan
Seiferman, Joseph New Britain
Seregely, Alexander Z. Bridgeport
Shanley, Robert W. New Haven
Shaw, Charles E. Naugatuck
Shea, Clement C. New London
Shea, Edward Waterbury
Shea, John B. Hartford
Shea, Raymond Hartford
Shea, Robert E. Thompsonville
Shea, Robert J. Hartford
Shea, Thomas U. S. Army
Shea, Thomas W. Rockville
Sherer, Carl J. Windsor
Sheridan, Philip A. Sharon
Shields, William J. Stafford Springs
Shugrue, John T. Hartford
Siedzik, L. I. Willimantic
Sienkiewicz, Alfred J. Norwich
Sieracki, Walter Hartford
Sima, Anthony J. Wethersfield
Skelly, Bartholomew Trumbull
Skelly, Laurence E. Waterbury
Skrodenis, Francis, M.I.C. Thompson
Smialowski, A. A. New Britain
Smith, William C. West Hartford
Sobolewski, John Meriden
Sohovich, Joseph F. Bridgeport
Solega, Eugene A. Middletown
Soltysek, M. Enfield
Soucy, Maurice L. Meriden
Speer, Patrick J. New Haven
Spodnik, A. Leo Waterbury
Spodnik, P. M. Bethel
Sroka, Paul Terryville
Stack, Thomas F. Bloomfield
Stephenson, Raymond H. Bridgeport
Struck, Harry C. Oakville
Sugrue, F. J. Stamford
Sullivan, J. J. Collinsville
Sullivan, James J. Waterbury
Sullivan, Jno. Aloysius Bridgeport
Sullivan, John J. Portland
Sullivan, John L. Bloomfield
Sullivan, Jno. Leo Waterbury
Sullivan, Maurice Taftville
Sullivan, Michael J. Guilford
Sullivan, M. D. Norwich
Sullivan, Robert P. Milford
Sullivan, W. H. Stamford
Sutula, Benedict G. New Britain
Sutula, Leo S. Jewett City
Suwinski, Leo Stamford
Svedas, Anthony, M.I.C. Thompson
Swaltek, Joseph Derby
Talmadge, Robert W. Derby
Tanski, Alexander Southington
Taylor, Albert E. Naugatuck
Tehan, John F. Meriden
Testa, Genaro J. Stamford
Tetreault, Jean C. Watertown
Teulings, Cornelius West Hartford
Thompson, Michael Niantic
Thuer, William J. Bloomfield
Tierney, John F. Hartford
Timmins, James Manchester
Tomasko, Albert A. Bridgeport
Tomis, John E. Brookfield
Tomney, James F. West Hartford
Toner, Richard J. New Haven
Toohey, Thomas F. Waterbury
Toomey, John J. Bridgeport
Topor, William Union City
Torpey, Eugene F. New Haven
Toscano, Pasquale A. Waterbury
Tracy, John P. Norwich
Tyler, James Waterbury
Valentiejus, Joseph Waterbury
Van de Putte, Walter, C.S.Sp. Norwalk
Vaskevicius, Joseph, M.I.C. Thompson
Vichas, Walter A. Windsor Locks
Vilciauskas, George J. New Britain
Vitka, Stephen G. Bridgeport
Vosylius, John, M.I.C. Thompson
Walsh, John F. X. Stratford
Walsh, John W. West Haven
Weldon, J. J. Poquonock
Weperchewski, Felix P. Glenville
Weston, L. W. Canaan
Whibey, William M. Branford
White, Leonard U. S. Navy
Wigh, John J. Westport
Wilson, James Middletown
Wirkus, William New Haven
Wladasz, Francis Stamford
Wodarski, John Farmington
Wollschlager, A. Greenwich
Wood, Robert J. U. S. Army
Woods, James F. New Haven
Woolen, Charles R. Washington, D. C.
Yankowski, Joseph W. Middletown
Zanavich, Albert J. New Haven
Zator, Angelus, O.M.C. Bridgeport
Zibell, Edward G. Danbury
Zihala, J. J. Torrington
Zouain, George Danbury
Zyskowski, Edward J. Devon
Zyskowski, John Thomaston

RUSSIAN ORTHODOX GREEK-CATHOLIC

CLERGY AND POST OFFICE ADDRESSES

Antonuk, Stephen Stratford
Dankevich, Joseph New Britain
Dzubay, Peter Waterbury
Fedoronko, Joseph Terryville
Gilevich, Daniel Danbury
Grigorieff, Jacob Ansonia

Kivko, John	Bridgeport	Nedzelnitsky, Victor	New Haven
Marchenkoff, Prokop	Norwich	Rachkovsky, Nicholas	Meriden
Metropolsky, Nicholas	Stamford	Wasilieff, Nicholas	Hartford

UNITARIAN

CLERGY AND POST OFFICE ADDRESSES

Fuller, John C.	New London	Miller, Payson	Hartford

UNIVERSALIST

Rev. Eric Alton Ayer, *Secretary*
Connecticut Universalist Convention
101 Bedford Ave., Hamden

CLERGY AND POST OFFICE ADDRESSES

Abbe, William C. (retired)	Norwich	Forwalter, John	Bridgeport
Ayer, Eric A.	New Haven	Fuller, John C.	New London
Benton, Herbert E.	Stafford	Randall, Francis P. (Congregational)	Woodbridge
Coe, H. Gertrude (retired)	Waterbury	Simonetti, Leon	Danbury
Cranmer, Ray D.	Stamford	Wood, George H.	Meriden
Fiske, Wallace G.	West Hartford		

POLITICAL PARTY STATE CENTRAL COMMITTEES

REPUBLICAN STATE CENTRAL COMMITTEE

410 Asylum Street, Hartford 3

Chairman, Clarence F. Baldwin, Woodbridge
Vice-Chairman, Mrs. Anna-Mae Switaski, New Britain
Secretary, Mrs. Anne A. Mitchell, West Hartford
Treasurer, John B. Byrne, Hartford

First	District,	Patrick J. DePasquale, 545 Front Street, Hartford
	"	Mrs. Edna B. MacRae, B2 Newfield Ave., Hartford
Second	"	Harry Schwolsky, 376 Edgewood Street, Hartford
	"	Miss Marion Utley, 160A Collins St., Hartford
Third	"	John J. Bracken, 945 Asylum Ave., Hartford
	"	Mrs. Lena LeDoux, 411 Wethersfield Ave., Hartford
Fourth	"	Charles S. House, Westland St., Manchester
	"	Mrs. Hazel Wood, 124 Millwood Rd., East Hartford
Fifth	"	Robert Parsons, 451 Farmington Ave., Farmington
	"	Mrs. Dorothy Whiting, 43 Mills Street, Bristol
Sixth	"	John L. Ericson, 1904 Stanley St., New Britain
	"	Mrs. Gladys K. Larson, 620 Stanley St., New Britain
Seventh	"	H. Meade Alcorn, Jr., Main Street, Suffield
	"	Mrs. Beula Granger, School Street, East Granby
Eighth	"	Harry E. Birney, 10 Sheffield Ave., New Haven
	"	Mrs. Sarah Spier, 145 Bradley Street, New Haven
Ninth	"	Frank M. Lynch, 16 Maplewood Road, New Haven
	"	Mrs. Clarence G. Willard, 70 McKinley Avenue, New Haven
Tenth	"	George DiCenzo, 663 Howard Avenue, New Haven
	"	Yolanda Godi, 15 Frank St., New Haven
Eleventh	"	Ernest Criscuolo, 128 Wolcott St., New Haven
	"	Mrs. Harold C. Dyke, 61 Shepard Street, Morris Cove
Twelfth	"	William Jaspers, 132 Prospect Road, East Haven
	"	Mrs. Marie P. Moore, Northford
Thirteenth	"	Francis Danaher, Preston Avenue, Meriden
	"	Mrs. Ida I. Pooley, 596 Broad Street, Meriden
Fourteenth	"	Fred H. Merwin, 31 Robert Treat Pkwy., Milford
	"	Miss Helen M. Smith, 41 Broad Street, Milford
Fifteenth	"	Richard D. Bensen, 19 Birchwood Avenue, Waterbury
	"	Mrs. Viola Amelung, 156 Columbia Blvd., Waterbury
Sixteenth	"	Floyd H. Rasmussen, 48 Esther Avenue, Waterbury
	"	Mrs. Lura Dutton, 59 Idlywood Avenue, Waterbury
Seventeenth	"	Charles P. Harper, Middlebury
	"	Mrs. Etta Sherry, Seymour
Eighteenth	"	Louis C. Wool, 65 Denison Ave., New London
	"	Mrs. Lois Shandeor, 33 Pearl Street, Noank

Nineteenth	District,	Dominick Pedace, 504 Main Street, Norwich
	"	Mrs. Edwin Higgins, 130 Union Street, Norwich
Twentieth	"	Charles W. Jewett, Lyme
	"	Mrs. Ida Chapman, Colchester
Twenty-first	"	Earl A. Benson, 665 Gilman Street, Bridgeport
	"	Mrs. Mary A. Brennan, 583 Gregory St., Bridgeport
Twenty-second	"	Harry A. Silverstone, 471 Anson Street, Bridgeport
	"	Mrs. Anne C. Sandula, 1223 North Ave., Bridgeport
Twenty-third	"	Charles E. Zink, 1103 Central Avenue, Bridgeport
	"	Mrs. Josephine L. Throp, 437 Shelton Street, Bridgeport 8
Twenty-fourth	"	Henry J. Gebert, Jr., 6 Farview Avenue, Danbury
	"	Mrs. Alice V. Rowland, Ridgefield
Twenty-fifth	"	Pierce J. Gerety, 886 Main Street, Bridgeport
	"	Mrs. Clara Mix Lewis, Stepney
Twenty-sixth	"	William A. Edwards, Crossways, Wilton
	"	Mrs. Marjorie G. Campbell, P. O. Box 979 Woodland Rd., New Canaan
Twenty-seventh	"	Samuel F. Pierson, 39 Rachelle Avenue, Stamford
	"	Mrs. Ida Z. Waterbury, 105 Forest Street, Stamford
Twenty-eighth	"	J. Dean Spencer, R.F.D. 3, Putnam
	"	Mrs. Edith W. Smith, Phoenixville, Eastford
Twenty-ninth	"	Nelson L. Carpenter, Canterbury
	"	Mrs. Lillian M. S. Frink, Canterbury
Thirtieth	"	John A. Minetto, West Goshen
	"	Mrs. Arthur Iffland, 747 So. Main Street, Torrington
Thirty-first	"	Prosper F. Lavieri, Box 496, Winsted
	"	Mrs. Katherine S. Brown, R.F.D. 2, Winsted
Thirty-second	"	Arthur E. B. Tanner, Woodbury
	"	Mrs. Lois Chidsey, New Milford
Thirty-third	"	Arthur Carlson, 96 Church Street, Middletown
	"	Mrs. Constance D. Caiazza, 490 High St., Middletown
Thirty-fourth	"	William E. Nichols, East Haddam
	"	Mrs. Pauline S. Ward, Old Saybrook
Thirty-fifth	"	John Mullen, Stafford Springs
	"	Mrs. Julia A. Keeney, Somersville
Thirty-sixth	"	Edward L. Tracy, Relay Court, Cos Cob
	"	Mrs. Julia K. Crandall, 31 Heusted Drive, Old Greenwich

Members of the National Committee

James C. Shannon, 505 W. McKinley Rd., Bridgeport

Mrs. Julia A. Keeney, Somersville

DEMOCRATIC STATE CENTRAL COMMITTEE

525 Main Street, Hartford

Chairman, John M. Bailey, 434 Main St., Hartford

Vice-Chairman, Mrs. Gertrude O'Donnell, Litchfield

Secretary, Joseph DePaola, 26 Fairmount Ave., Meriden

Assistant Secretary, Miss Katherine T. Quinn, 25 Hugh St., West Hartford

Treasurer, Charles E. Mahoney, 750 Main St., Hartford

First	District,	James H. Redmond, 57 Sherbrook Ave., Hartford
	"	Mrs. Julia Hughes, 39 Grandview Terrace, Hartford

Second	District,	Robert F. Claffey, 108 Westminister St., Hartford
	"	Mrs. Mary Parkman Watson, 6 Pavillion St., Hartford
Third	"	Rocco D. Pallotti, 100 Hubbard Road, Hartford
	"	Mrs. Madeline Farrell Connor, 15 Alden St., Hartford
Fourth	"	William V. DeHan, 342 Center St., Manchester
	"	Mrs. Agnes McKee, 245 Main St., East Hartford
Fifth	"	Edward Graham, Case St., Bristol
	"	Miss Katherine T. Quinn, 25 Hugh St., West Hartford
Sixth	"	John Magnoli, 243 Lawlor St., New Britain
	"	Mrs. Nellie McCrann, 69 Walnut St., New Britain
Seventh	"	Attorney Charles E. Mahoney, 271 Broad St., Windsor
	"	Mrs. Helen Javorski, 53 Pleasant St., Thompsonville
Eighth	"	Charles J. Gill, 45 Willis St., New Haven
	"	Mrs. Alice Ross, 43 Livingston St., New Haven
Ninth	"	John M. Golden, 185 Church St., New Haven
	"	Mrs. Tessie Wasserman, 42 Sherman Ave., New Haven
Tenth	"	Mark Barbarito, 180 Portsea St., New Haven
	"	Mrs. Florence Mattei, 495 Columbus Ave., New Haven
Eleventh	"	Clement Laurello, 198 Exchange St., New Haven
	"	Mrs. Winifred Driscoll, 121 Pine St., New Haven
Twelfth	"	James F. Gartland, 126 Hughes St., East Haven
	"	Mrs. Nellie Drinkwine, 144 North Whittlesey Ave., Wallingford
Thirteenth	"	Francis J. O'Brien, 79 Douglas Drive, South Meriden
	"	Mrs. Gladys O'Brien, Paddock Avenue, Meriden
Fourteenth	"	John Prete, 185 Church St., New Haven
	"	Mrs. Katherine T. Bonyai, 30 Bayshore Drive, Milford
Fifteenth	"	William Cunningham, 165 Buckingham St., Waterbury
	"	Mrs. Winifred McDonald, 120 Randolph Ave., Waterbury
Sixteenth	"	Maurice F. Tangney, 70 Wolcott St., Waterbury
	"	Mrs. Helen McGrath, 249 Sylvan Ave., Waterbury
Seventeenth	"	Patrick J. Cook, 49 Locke Street, Ansonia
	"	Mrs. Agnes Proulx, Hillcrest 3, R.F.D., Waterbury
Eighteenth	"	Dr. C. John Satti, 131 Montauk Ave., New London
	"	Mrs. Eleanor Rossiter, 491 Montauk Ave., New London
Nineteenth	"	Attorney Thomas J. Kelly, Thayer Building, Norwich
	"	Mrs. Esther K. Taft, 360 Washington St., Norwich
Twentieth	"	H. Francis McLaughlin, 20 Green Ave., Jewett City
	"	Mrs. Ruth Maloney, Lebanon
Twenty-first	"	Albert L. Coles, 59 Laurel Place, Bridgeport
	"	Mrs. Frances McGrath, 1250 Fairfield Ave., Bridgeport
Twenty-second	"	James J. Whelan, 168 Parallel St., Bridgeport
	"	Mrs. Josephine Zarrilli, 119 Woodside Ave., Bridgeport
Twenty-third	"	Cornelius F. Mulvihill, 84 Ashley St., Bridgeport
	"	Mrs. Nellie Scinto, 368 Union Ave., Bridgeport
Twenty-fourth	"	Attorney Thomas Keating, 229 Main Street, Danbury
	"	Mrs. Margaret McGlynn, 7 Katonah Street, Ridgefield
Twenty-fifth	"	Nicholas J. Phelan, 18 Tunxis Hill Road, Bridgeport
	"	Miss Martha Donovan, Long Hill Ave., Shelton
Twenty-sixth	"	Attorney Donald H. McGannon, 26 Wall Street, Norwalk
	"	Miss Anne Powers, 6 Valley Place, South Norwalk
Twenty-seventh	"	J. Fleming Rutledge, 41 Ralsey Road, South, Stamford
	"	Elizabeth M. Murphy, 39 Franklin St., Stamford
Twenty-eighth	"	Raymond Donnelly, R.F.D., Putnam
	"	Miss Pauline Tsakonas, Water St., Danielson
Twenty-ninth	"	Arthur Goven, Wauregan
	"	Mrs. Margaret Hurley, 194 North St., Willimantic

Thirtieth	District,	Frank R. Buonocore, 56 East Main St., Torrington
	"	Mrs. Gertrude O'Donnell, Litchfield
Thirty-first	"	Edward P. Doyle, 85 Hillside Ave., Winsted
	"	Mrs. Mary V. O'Neil, North Canaan
Thirty-second	"	Joseph R. Kasper, Jr., 5 Pearl St., Terryville
	"	Mrs. Dorothy Dyer Cassidy, Woodbury
Thirty-third	"	T. Edward Shugrue, 663 High St., Middletown
	"	Mrs. Arline C. Blau, 80 Lawn Ave., Middletown
Thirty-fourth	"	Silvio J. Zanni, 6 Lafayette Ave., Deep River
	"	Mrs. Bertha Heser, R.F.D., Deep River
Thirty-fifth	"	Attillio R. Frassinelli, 63 Grant Ave., Stafford Springs
	"	Mrs. Mildred C. Hiltgen, R.F.D. 1, South Coventry
Thirty-sixth	"	Anthony P. Mazza, Weaver Street, Greenwich
	"	Mrs. Catherine Govey, 37 Cross Lane, Cos Cob

Members of the National Committee

John M. Golden, 185 Church St., New Haven

Mrs. Dorothy Satti, 131 Montauk Ave., New London

SOCIALIST STATE CENTRAL COMMITTEE

State Chairman, Jasper McLevy, 463 Salem St., Bridgeport
Vice-Chairman, Christian Hansen, 132 Gregory Boulevard, East Norwalk
State Secretary-Treasurer, Martin F. Plunkett,
135 Carroll Ave., Bridgeport

First	District,	Vacant
Second	"	Vacant
Third	"	Vacant
Fourth	"	Vacant
Fifth	"	Vacant
Sixth	"	Vacant
Seventh	"	Vacant
Eighth	"	John Haig, 348 Foster St., New Haven
		Miss May Fanning, 265 Starr St., New Haven
Ninth	"	Israel Miller, 132 Edgewood Ave., New Haven
		Alfred E. Tong, 52 Brownell St., New Haven
Tenth	"	Anthony Romano, 136 Frank St., New Haven
		Harry Watstein, 644 Howard Ave., New Haven
Eleventh	"	William Mahoney, 277 Nicoll St., New Haven
		Salvadore Aurora, 161 Saltonstall Ave., New Haven
Twelfth	"	Vacant
Thirteenth	"	Vacant
Fourteenth	"	Vacant
Fifteenth	"	William Ferrastro, Waterbury
		Alfred J. Drouin, 28 Winchester Ave., Waterbury
Sixteenth	"	Franklin D. Barringer, 55 South St., Waterbury
		Anthony R. Martino, 86 Greenleaf Ave., Waterbury
Seventeenth	"	Vacant
Eighteenth	"	Vacant
Nineteenth	"	Ann Waterman, Wightman Ave., Norwichtown
Twentieth	"	Vacant
Twenty-first	"	Fred Miller, 62 Rowsley St., Bridgeport
		Gustave Samuelson, 175 Grovers Ave., Bridgeport

Twenty-second	District,	Albert Eccles, 30 Coleman St., Bridgeport Jasper McLevy, 463 Salem St., Bridgeport
Twenty-third	"	John Shenton, 223 Goddard Ave., Bridgeport James Tait, 156 Texas Ave., Bridgeport
Twenty-fourth	"	Vacant
Twenty-fifth	"	Peter Blees, 315 Park St., Stratford
Twenty-sixth	"	David Czako, 19 Laurence St., So. Norwalk Christian Hansen, 132 Gregory Blvd., East Norwalk
Twenty-seventh	"	Vacant
Twenty-eighth	"	Vacant
Twenty-ninth	"	Vacant
Thirtieth	"	Barbara Pelizzari, 40 Maplewood Ave., Torrington
Thirty-first	"	Vacant
Thirty-second	"	Paul Grossenbacker, New Preston
Thirty-third	"	Vacant
Thirty-fourth	"	Vacant
Thirty-fifth	"	Vacant
Thirty-sixth	"	Vacant

PEOPLES PARTY OF CONNECTICUT

69 Congress Ave., New Haven

State Chairman, Dr. Eslanda G. Robeson, Enfield
State Vice-Chairman, Dr. John M. Marsalka, New Haven
State Secretary, Clyde Trudeau, Bridgeport
State Treasurer, Mrs. Dorothy Haven, Falls Village

SOCIALIST LABOR PARTY

State Secretary, John W. Aiken
1520 Main St., Hartford.

REPUBLICAN TOWN CHAIRMEN AND VICE-CHAIRMEN

TOWN	TOWN CHAIRMAN	ADDRESS	VICE-CHAIRMAN	ADDRESS
Andover	Mrs. W. H. Sprenkle, Jr.	Bunker Hill	T. C. Wright	Route 6
Ansonia	Edward J. Bednar	57 High Street	Mrs. Lillian Tuttle	74 Jackson Street
Ashford	Mrs. Barbara L. Lake	R.F.D. 3, Stafford Springs	Mrs. Julia Rankin	Warrenville
Avon	Roger B. Rudder	Waterville Rd.	Mrs. Mary Clark	Edwards Rd.
Barkhamsted	Laurence H. Roberts	Box 83, Riverton	Mrs. Marie Bushnell	c/o Boston Store, Winsted
Beacon Falls	Harry L. Ferguson	37 South Circle	Mrs. Mary Pennel	Bethany Road
Berlin	Arthur J. Marieni	Main Street, East Berlin	Mrs. Doris H. Benson	Hudson Street
Bethany	Stanley H. Downs	Carrington Rd.	Dorothy H. Kusterer	Hoadley Rd.
Bethel	William H. Webb	65 Nashville Rd.	Mrs. Concetta Ciccarone	Stony Hill District
Bethlehem	William R. Smith	West Rd.	Mrs. Charles C. Parmelee	R.F.D., Woodbury
Bloomfield	Alfred C. Willoughby	49 Woodland Ave.	Beatrice Westdal	1058 Blue Hills Ave.
Bolton	Ralph Broll	R.F.D. 1, Andover	Norma Tedford	R.F.D. 2, Andover
Bozrah	Theodore S. Abel	Star Route, Yantic	Mrs. Ruth Tinker	R.F.D. 5, Norwichtown
Branford	Robert B. Cate	134 Montowese St.	Mrs. Nellie Hooghkirk	Maple Road, Stony Creek
Bridgeport	Hanford W. Bigelow	630 Carroll Avenue	Mrs. Grace T. Dupee	6 Pierce Avenue
Bridgewater	George W. De Voe	Box 299, New Milford	Mrs. John D. Searles	
Bristol	William N. DeRosier	29 North Main Street	Mrs. Dorothy H. Whiting	43 Mills Street
Brookfield	Wesley S. Kennen	P. O. Box 52	Mrs. Ruth Hawley	Wisconier Hill, Brookfield Center
Brooklyn	Richard B. Dunning	Wolf Den Road	Mrs. Elizabeth Kerley	Baxter Road
Burlington	Morris B. Hogan	R.F.D. 1, Unionville	Helen S. Mullen	R.F.D. 1, Unionville
Canaan	Winton B. Rodgers	Falls Village	Mrs. Charlotte T. Kester	Falls Village
Canterbury	Charles Grab		Mrs. L. M. S. Frink	
Canton	Robert G. Gillespie	Birch Knoll Rd., Collinsville	Mrs. James M. Augur	North Canton
Chaplin	Dr. Robert Rafferty		Mrs. John Reilly	
Chester	Arnold H. Watrous	Wig Hill Rd.	Miss Julia Castelli	Middlesex Ave.
Clinton	Seward F. Hill, Sr.	18 Leffingwell Road	Mrs. Etta M. Abrams	Long Hill
Colchester	Paul Schuster		Ida Chapman	
Colebrook	Erving Pruyn		Mrs. Katharine Speer Brown	R.F.D. 2, Winsted
Columbia	Horace S. Holt	R.F.D.	Mrs. Elizabeth Hutchins	R.F.D.
Cornwall	Robert E. Nuese	West Cornwall	Mrs. May F. Wilford	Cornwall Bridge
Coventry	Mrs. Lillian B. Holway	"Skybrow"	James Eacott	Lakeview Ter., So. Coventry
Cromwell	Roger F. Summ	115 Main St.	Mrs. Mildred O. Hofmann	Evergreen Rd.
Danbury	James T. Bowman, Sr.	Westville Ave. Ext.	Mrs. Edith White	16 Grandview Ave.
Darien	Jackson E. Spears	30 Inwood Rd.	Mrs. Eleanor Champion	5 Meadowbrook Rd.
Deep River	Ossian E. Ray		Mrs. Dorothy D. Rindge	River Rd., Essex
Derby	Anthony De Lallo	251 Olivia St.	Mrs. Lela Horney	250 Hawthorne Ave.

Durham	Frank J. Francis	Main St.	Miss Annette S. Francis	South End Ave.
Eastford	Kenneth W. Walker		Mrs. Walter King	R.F.D., Chaplin
East Granby	Fred W. Viets		Beula P. Granger	
East Haddam	William E. Nichols	Moodus	Mrs. Lillian Budka	Moodus
East Hampton				
1st District	Henry C. Muller	73 Main St.	Mrs. Rose Warzecha	33 North Main St.
2nd District	Howard A. Selden	Middle Haddam	Mrs. Marjorie Hanna	Middle Haddam
East Hartford	Philip J. Wadhams	483 Burnside Ave.	Mrs. Madeline Kurimay	129 Handel Road
East Haven	Mathew Anastasio	92 Hemingway Ave.	Mrs. Charlotte Miller	63 Bradley Ave.
East Lyme	Charles R. Tubbs	Box 3, Niantic	Mrs. William Rogers	R.F.D., Niantic
Easton	W. A. Haist, Jr.	55 Flat Rock Rd.	Mrs. Ruth Allen	R.F.D. 1, Bridgeport
East Windsor	Burton R. Wadsworth	No. Main St., Warehouse Point	Mrs. Alison Damon	124 Highland Ave., Broad Brook
Ellington	Simon S. Cohen	Henry Building, Rockville	Mrs. Theresa DeCarli	R.F.D. 3, Rockville
Enfield	Phillip E. Tatoian	41 Pearl St., Thompsonville	Mrs. Ethel T. Graham	137 Spring St., Thompsonville
Essex	E. A. Hawkins	19 Little Point St.	Mrs. Lillian Clapp	11 Parker Terrace
Fairfield	William R. Scott	123 Inwood Rd., Bridgeport 5	Mrs. John H. McGarry	116 Sherman Street
Farmington				
1st District	William Sheffield Cowles		Edith J. Hoppin	
2nd District	Louis Shapiro	101 Main Street, Unionville	Mrs. Mary Porter	Farmington Ave., Unionville
Franklin	Arnold P. Manning	North Franklin	Miss Florence J. Rockwood	North Franklin
Glastonbury	Sayre B. Rose	2030 Main Street	Mrs. Ottaley Carrier	1817 Main Street
Goshen	Clarence E. Perkins	Goshen Star Rte, Torrington	Mrs. Helen W. Breakell	
Granby	Francis B. Allen	North Granby	Mrs. Annie E. Crouse	
Greenwich	Joseph S. Hall	5 Martin Dale	Mrs. Aline Warner	Doubling Rd.
Griswold	William J. LaPointe, Jr.	39 Green Ave., Jewett City	Mrs. Jennie Jeffers	139 N. Main St., Jewett City
Groton	W. Parker Wildes, Jr.	Noank	Mrs. Alice P. Smith	Mystic
Guilford	Joseph S. Dolan, Jr.	Lower Whitfield St.	Mrs. A. J. Crawford	152 Church St.
Haddam	John Ross Sibley	Walkley Hill Rd.	Belle D. Russell	Walkley Hill Rd.
Hamden	Calvin N. Shepherd	51 Broadfield Road	Mrs. Rose A. Lambert	42 Thompson Street
Hampton	Carl W. Jewett		Mrs. Alice Burchnall	
Hartford	Herbert F. Fisher, Jr.	100 Huntington St.	Agnes M. Moylan	227 Ward St.
Hartland	William K. McDavid	East Hartland	Mrs. Alice Parmelee	East Hartland
Harwinton	Joseph N. Ramsey	R.F.D. 2, Torrington	Mrs. Fred Barber	R.F.D. 2, Torrington
Hebron	Harry Kirkham		Mrs. Annie E. Foote	R.F.D. 2, Andover
Kent	T. Dixon Walker		Mrs. Margaret Casey	
Killingly	Louis Woisard	Main St., Danielson	Mrs. Helen H. Farfaras	36 Main St., Danielson
Killingworth	Philip E. Bulger	R.F.D., Madison	Mrs. Alan G. Goldsmith	R.F.D., Clinton

REPUBLICAN TOWN CHAIRMEN AND VICE-CHAIRMEN

TOWN	TOWN CHAIRMAN	ADDRESS	VICE-CHAIRMAN	ADDRESS
Lebanon	Leslie P. Clarke	Chestnut Hill	Mrs. Helen Cummings	Amston
Ledyard	Alfred P. Whipple	R.F.D. 1, Mystic	Ruth Conaty	R.F.D. 1, Mystic
Lisbon	Walter C. Drew	R.F.D. 4, Norwich	Mrs. Martha M. Palmer	R.F.D. 4, Norwich
Litchfield	Walter Howe		Mrs. Isabel Rylander	
Lyme	Charles W. Jewett		Mrs. Caroline Cone	
Madison	George O. Gelinas	Horse Pond Road	Mrs. Evelyn Gesner	North Madison
Manchester	William S. Davis	3 Church St.	Natalie G. McIntosh	24 Harvard Road
Mansfield	Henry Dorsey	Storrs	Mrs. Winifred Passmore	Mansfield Four Corners
Marlborough	Paul Roberts	R.F.D. 2, East Hampton	Mrs. Betty Montstream	R.D. 2, East Hampton
Meriden	Howard E. Houston	320 Colony St.	Mildred R. Williams	57 Linsley Ave.
Middlebury	Henry H. Horn	R.F.D. 3, Yale Avenue	Mrs. Elizabeth Wilson	Crest Drive
Middlefield	Arthur T. Smith		Mrs. Elizabeth Schafrick	R.F.D., Rockfall
Middletown	Don Cambria	296 Main St.	Mrs. Harold Campbell	68 Farm Hill Rd.
Milford	Herbert R. Elker	684 Oronoque Rd.	Mary W. Hurle	33 Center St.
Monroe	William Luckner	Stepney	Mrs. Clara Mix Lewis	R.F.D. 3, Bridgeport
Montville	Felix Soja	Box 227, Uncasville	Mrs. Ida Chagnon	Uncasville
Morris	Herman M. Turrell	Lakeside	Mrs. Golda Balch	R.D. 1, Thomaston
Naugatuck	Stuart M. Boyd	26 N. Hoadley St.	Mrs. Anna Erk	New Haven Rd.
New Britain	Harry Ginsburg	303 Main St.	Gladys K. Larson	620 Stanley St.
New Canaan	Robert L. Bliss	Ponus Ridge	Mrs. Jane Barry	Deer Park Road
New Fairfield	Clarissa Nevius	R.F.D. 3, Danbury	Arthur Bjorklund	R.F.D. 3, Danbury
New Hartford 1st District	Richard M. Hooker	Highland Road	Mrs. Laura M. Auburn	West Hill Road
New Haven	Harry E. Birney	10 Sheffield Ave.	Mrs. Joseph Moorehead	1504 Boulevard
Newington	Harold G. Lucas	22 Mill Street	Mrs. Belle Parker	1232 Main Street
New London	Foster K. Sistare	216 Ocean Ave.	Mrs. Mary L. Finch	21 Berkeley Ave.
New Milford	Henry J. Brant	8 Aspetuck Ave.	Mrs. Anne Barringer	Danbury Road
Newtown	Alvin B. Coger		Eleanor B. Hubbell	
Norfolk	William F. Hill	Litchfield Rd.	Olive E. Schmeltz	Old Colony Rd.
North Branford	Lawrence Martin	Sea Hill Road	Elizabeth Livingston	Forest Road, Northford
North Canaan	Harlan P. Tracy	So. Canaan Rd., Canaan	Mrs. Martha V. Bergenty	West Main St., Canaan
North Haven	Clarence F. Andrews	565 Skiff St.	Mrs. Helen D. Munson	Washington Ave.
No. Stonington	Frank W. White		Ralph I. Main	
Norwalk	Frank E. Raymond	1 Logan Place, Rowayton	Miss Margaret Sigsway	368 West Ave.
Norwich	Theodore J. Richard	69 Warren Street	Mrs. Mabel Delforge	181 Washington Street
Old Lyme	Daniel Woodhead	Box 246	Mabelle Nugent	Mile Creek Road

Old Saybrook	G. Fred King	Main Street
Orange	Stanley B. Wright	Old Grassy Hill Rd.
Oxford	William Downs	R.D. 2, Southbury
Plainfield	Richard W. Daggett	Moosup
Plainville	Robert C. Simpson	Camp St.
Plymouth	Edwin I. Barnes	57 High St., Terryville
Pomfret	James P. Ayers	Abington
Portland	J. Lindsay Muir	Ames Hollow
Preston	Rev. Charles L. Parker	R.D. 6, Norwich
Prospect	Carl C. Canfield	R.D. 2, Waterbury 12
Putnam	Jean M. Bachand	17 Gilman St.
Redding	Hjalmar Anderson	
Ridgefield	Harold O. Davis	Peaceable St.
Rocky Hill	George H. Cooley	26 Main St.
Roxbury	John F. Pickett	
Salem	Donald A. Fraser	R.F.D. 3, Colchester
Salisbury	S. Norton Miner	Lakeville
Scotland	Henry W. Clark	
Seymour	Jesse J. Kummer	140 West Street
Sharon	E. Herman Middlebrook	
Shelton	A. Michael Basile	52 Perry Ave.
Sherman	Howard A. Hueston	
Simsbury	Harrison A. Hamm	Bushy Hill Road
Somers	Robert L. Keeney, Jr.	Somersville
Southbury	Robert C. Mitchell	
Southington	J. Robert Lacey	117 No. Main Street
South Windsor	Lloyd S. Grant	East Windsor Hill
Sprague	Donald C. Allen	40 River Street, Baltic
Stafford	Herbert R. Slye	15 Grant Avenue, Stafford Springs
Stamford	Ellis B. Baker	5 Bracewood Lane
Sterling	Irving E. Frink	
Stonington	Howard Peck	Old Mystic
Stratford	Oscar Peterson, Jr.	1056 North Ave.
Suffield	Hugh Meade Alcorn, Jr.	
Thomaston	Charles S. Eggleston	Warner Lane
Thompson	Frederick Murolo	No. Grosvenor Dale
Tolland	Clayton C. Reed	R.R. 4, Rockville
Torrington	August F. Benvenuti	Hoerle Boulevard
Trumbull	Frederick F. Ehrsam	5536 Main Street

Mrs. Mildred Sposato	
Hazel P. Loomis	Milford Turnpike
Mrs. Betsy Stiles	R.D. 2, Southbury
Mrs. Diana Barber	Moosup
Mrs. Clara Pratt	98 Rockwell Ave.
Mrs. Fannie Purrington	5 Meridien St., Pequabuck
Ruth Bosworth	Pomfret Center
Mrs. Helma Josephson	230 Main St.
Mrs. Georgana Miller	R.D. 6, Norwich
Miss Susan Cocchiola	R.D. 1, Waterbury 12
Mrs. Elizabeth Shepard	R.F.D.
Bessie H. Taylor	R.F.D. 1, West Redding
Mrs. Alice V. Rowland	Colonial Park
Mrs. Marion Crosier	69 Main Street
Mrs. Hannie Dickinson	
Mrs. Ruth Putman	R.F.D. 3, Colchester
Mrs. Sidney O. Cowles	Lakeville
Mrs. Maude I. Roberts	
Mrs. Emil Fischer	88 West Street
Mrs. Ruth S. O'Connell	
Mrs. Vivian M. Graves	R.F.D., Soundview Ave.
Mrs. Margaret F. Keyes	
Mrs. Kathleen Storrs	Highview Road
Mrs. Dorothy S. Hutton	R.F.D. 3, Rockville
Mrs. Clinton W. Turney	
Mrs. Annetta Ashworth	West Street
Mrs. Kenneth Quinn	R.F.D.
Mrs. Bertha Doyle	Hanover
Mrs. Madelyn R. Weir	33 Ridgewood Ave.
Mrs. Claire French	
Mary Howell	Pawcatuck
Florence Abercrombie	196 Blakeman Place
Mrs. Alberta P. Greer	
Mrs. Henry Robbins	R.F.D. 2, Putnam
Mrs. Meta deMacarte	R.R. 4, Rockville
Mrs. Margaret Giglio	40 Lorenzo Street
Barbara Sargent	2078 Huntington Turnpike

REPUBLICAN TOWN CHAIRMEN AND VICE-CHAIRMEN

TOWN	TOWN CHAIRMAN	ADDRESS	VICE–CHAIRMAN	ADDRESS
Union	Lloyd B. Eaton	R.F.D. 2, Stafford Springs	Mrs. Stella Dennerly	R.F.D. 2, Stafford Springs
Vernon	Raymond E. Hunt	14 Webster St., Rockville	Miss Edith W. Casati	10 Snipsic St., Rockville
Voluntown	Mrs. Nettie E. Griffin	P. O. Box 55	Mrs. Robert Young	Lillibridge Ave.
Wallingford	Anthony J. Kowalski	102 So. Orchard Street	Mrs. Eleanor K. Backes	369 No. Main Street
Warren	Guido LaGrotta	New Preston	Mrs. Clara Purdy	Cornwall Bridge
Washington	Roderick M. Wyant	Washington Depot	Mrs. Lina W. Jagger	Washington Depot
Waterbury	Richard D. Bensen	19 Birchwood Avenue	Mrs. Flora Allan	36 Westridge Drive
Waterford	William L. Darrow	R.F.D. 2, New London	Mrs. Edith J. Slate	91 Phillips St., New London
Watertown	Avery W. Lamphier	1252 Main St.	Miss Ann Wasilauckas	89 Maple Ave., Oakville
Westbrook	Joseph W. Spencer	P. O. Box 254	Mrs. Helen M. Bauer	
West Hartford	Percy W. Lucas	41 Woodlawn St.	Marie G. Shute	43 Westland Ave.
West Haven	Edwin F. Raffile	118 Park St.	Mrs. Florence Nolan	25 Wharton St.
Weston	Charles H. Wisner	R.D. 2, Westport	Mrs. J. E. Brister	R.D. 2, Westport
Westport	Helen H. Warnock Mackie	North Avenue	John W. Boyd	Main Street
Wethersfield	Arthur A. Watson	51 Golf Road	Mrs. Alice Dowling	282 Main Street
Willington	William J. Parizek	West Willington	Mrs. Ruth Colburn	South Willington
Wilton	William A. Edwards	Box 206	Mrs. Mary D. Russell	Ridgefield Rd.
Winchester	James L. Glynn	Winsted	Mrs. Lillian E. Hutton	Winsted
Windham	Christopher M. Case	90 Windham St., Willimantic	Mrs. Eleanor H. Moseley	25 Monticello St., Willimantic
Windsor	Stanley B. Loucks	37 Maple Ave.	Mrs. Pearl Johnson	Park Ave.
Windsor Locks	S. F. Preli	24 Grove St.	Zelma Griswold	23 Elm St.
Wolcott	Martin J. Whalen	Farview Ave., R.F.D. 1, Waterbury 12	Rose E. Wakelee	R.F.D. 4, Waterbury 12
Woodbridge	Chester C. Hitchcock	Rimmon Road	Mrs. Ina Vestal	Amity Road
Woodbury	Frederick T. Strong	No. Woodbury	Mrs. Carleton K. Mathes	
Woodstock	William C. Clarke	Star Route, Putnam	Mrs. Molly Crandon	

DEMOCRATIC TOWN CHAIRMEN AND VICE-CHAIRMEN

TOWN	TOWN CHAIRMAN	ADDRESS	VICE-CHAIRMAN	ADDRESS
Andover	Lewis W. Phelps		Mrs. Alwina O'Brien	
Ansonia	William E. Callaghan	67 Howard Ave.	Miss Nancy R. D'Ambruoso	30 Central St.
Ashford	Almond Upton, Sr.	West Willington	Joseph Zambo	Mansfield Center
Avon	Philip Hewes	R.F.D.	Mrs. Mary Cunningham	Lovely Street
Barkhamsted	Pepita Bradley	Box 82, Pleasant Valley	William Wright, Sr.	Riverton
Beacon Falls	Walter A. Muroff	59 Main St.	Clara P. O'Shea	Bethany Rd.
Berlin	George M. Garrity	Burnham Rd., Kensington	Mrs. W. W. Fagan	39 Maple St., Kensington
Bethany	John Edmundson	Peck Road	Kathleen Harrison	Carrington Road
Bethel	James T. Clarkson	17 Blackman Ave.	John Mullaney	20 High Street
Bethlehem	John P. Butterly	Munger Lane	Mrs. Zaidee Hart	R.F.D.
Bloomfield	Ralph E. Beaupre, Sr.	769 Blue Hills Ave.	Mrs. Edwin Blake	Tunxis Ave.
Bolton	R. Kneeland Jones, Jr.	R.F.D. 2, Manchester	Ruth Ducharme	R.F.D. 1, Rockville
Bozrah	Samuel Kofkoff	Fitchville	Margaret Sullivan	Gilman
Branford	Cornelius T. Driscoll	256 Main Street	Mrs. Marjorie Griffiths	2nd Avenue, Hotchkiss Grove
Bridgeport	Albert L. Coles	886 Main Street	Mrs. Elizabeth B. Doolan	257 Frank Street
Bridgewater	Frank Lappin		Mrs. Jane Pratt	
Bristol	Joseph D. Terrien	12 North St.	Anna Bachmann	50 Woodland St.
Brookfield	Samuel A. Smith		Helen G. Kominack	Brookfield Center
Brooklyn	Louis N. Cote	R.F.D. South St., Danielson	Mrs. Marie Bessette	R.F.D. South St., Danielson
Burlington	George W. Hull	R.F.D. Bristol	Mrs. Nellie Dlugokenski	Burlington Ave., Collinsville
Canaan	G. Frank Brothers	Box 76, Falls Village	Mrs. Arlene M. Fife	Falls Village
Canterbury	Vacancy		Fred Cone	
Canton	George F. Gerath	Maple Avenue, Collinsville	Mrs. Elinor L. Bissell	Old Canton Road, Collinsville
Chaplin	Arthur F. Navin	North Windham	Mrs. C. J. Chamberland	North Windham
Cheshire	Kenneth Kelly	Mitchell Ave.	Mrs. Mae Cramer	Marion Rd., West Cheshire
Chester	Carmin J. Grote	Grote Rd.	Miss Florence Markham	Wig Hill
Clinton	Marston W. Lively	18 Commerce St.	Elsa Wall	Main St.
Colchester	Rubin Cohen		Mrs. Edward Connell	
Colebrook	Mrs. Lillian Jasmin	R.F.D. 1, Winsted	Wilbur Mills	
Columbia	Alfred Soracchi		Barbara Stannard	
Cornwall	Albert J. McKitis	West Cornwall	Mrs. Bertie F. Cartwright	West Cornwall
Coventry	Charles E. Nyack	R.F.D. 2, South Coventry	Eunice K. Loyzim	R.F.D. 4, Rockville
Cromwell	Henry Frost	87 Main Street	Mrs. Selina M. Brown	Timber HillRoad
Danbury	Thomas A. Keating	229 Main Street	Mrs. Lucy Conniff	28 New Street
Darien	William J. Murphy	35 Fairfield Avenue	Anne A. Castronovo	446 Boston Post Road, E.

DEMOCRATIC TOWN CHAIRMEN AND VICE-CHAIRMEN

TOWN	TOWN CHAIRMAN	ADDRESS	VICE-CHAIRMAN	ADDRESS
Deep River	Thomas F. Eagan		Mary Z. Elston	
Derby	Edward J. Cecarelli	60 Hawkins Street	Mrs. Emily Proto	225 Caroline Street
Durham	Leo B. Flanagan	Main Street	Lucy B. Hall	Main Street
Eastford	Henry A. Lawton		Ethel Spink	
East Granby	Harvey W. Case	Riverview Farm	Mrs. Margaret K. Smith	South Main Street
East Haddam	Edward Shanaghan		Mrs. John Bower	R.F.D.
East Hampton	Percy P. Markham	8 East High Street	Theodore Amenta	
East Hartford	John D. Brennan, Jr.	1169 Main Street	Agnes C. McKee	245 Main Street
East Haven	James F. Gartland	126 Hughes Street	Mrs. Roma McKay	Carlson Place
East Lyme	John Prokop	Chesterfield Road	Lorraine D. Orefice	Niantic
Easton	Abraham L. Wilson	P. O. Box 41	Mrs. Olive Franklin	R.F.D. 1, Bridgeport
East Windsor	William O'Donnell	Windsorville	William York	R.F.D., Scantic
Ellington	John B. Girardini	23 Elizabeth St., Rockville	Mrs. Margaret M. Lutzen	R.F.D. 2, Ellington Ave., Rockville
Enfield	James C. Parakilas	Strand Bldg., Thompsonville	John T. Flaherty	78 Church St., Thompsonville
Essex	Fred Fordham	Fordham Road	Mrs. George L. Fullmer	Grove Street
Fairfield	Edward Schine	1115 Main St., Bridgeport	Mrs. Marie Toth	100 Old Orchard Hill Drive
Farmington	John J. Battista	32 Mill Road	Elizabeth Joyce	168 Main St., Unionville
Franklin	Anthony Carboni	North Franklin	Edward A. Malachowski	North Franklin
Glastonbury	Vacancy		Elizabeth T. Wilcox	Hale Road
Goshen	Walter M. Barrett		Mrs. Patricia D. Wright	West Goshen
Granby	Wilfred J. Bouchard	Glen Road	Eleanor Kniffin	Pine Hill Road
Greenwich	Donald F. Updike	67 Lafayette Place	James A. Fox	356 Greenwich Avenue
Griswold	H. Francis McLaughlin	8 Tracy Ave., Jewett City	Mrs. Marion Gauthier	Ashland St., Jewett City
Groton	Benjamin Altman	6 Godfrey St., Mystic	Lillian Cate	Poquonock Bridge
Guilford	H. Milton Benton	Sachem Head	Mrs. Vivian L. Werner	Water Street
Haddam	Joseph Harrington	Higganum	Mrs. Irene Wahrenburger	Higganum
Hamden	Vincent D. Cornell	55 Ingram Street	Mrs. Helen Kennelly	15 Harding Street
Hampton	John T. Looney		Mrs. Alison Davis	
Hartford	John P. Kelly	266 Grandview Terrace	Vacancy	
Hartland	George R. Crunden	West Hartland	Mrs. Irene V. Shepard	West Hartland
Harwinton	William H. Proffitt	R.D. 2, Thomaston	John O. Smith	R.D. 2, Torrington
Hebron	Roland K. Meloche	Jackman Road, Amston	Natalie B. Jones	
Kent	Vacancy		Mrs. Irene K. Tobin	
Killingly	Joseph S. Gareau	P. O. Box 222, Danielson	Leo H. Viens	Maple Street, Danielson
Killingworth	Charles Berchtold	R.F.D., Higganum		

Lebanon	Jack Frankel	
Ledyard	Charles H. Stevens	R.F.D. 2, Mystic
Lisbon	Ralph Fitch	R.F.D. 4, Norwich
Litchfield	Thomas D. Williams	West Road
Lyme	Douglas J. Bennet	Cove Road
Madison	William Miller	North Madison Road
Manchester	Wesley C. Gryk	423 East Center Street
Mansfield	James H. Barnett	Storrs
Marlborough	Addison J. Pick	R.F.D. 2, East Hampton
Meriden	Donald F. Carroll	913 Broad Street
Middlebury	Christopher W. Riley	27 Yale Avenue
Middlefield	Thomas J. Pehota	Main Street, Rockfall
Middletown	Samuel T. Fabian	41 Warwick Street
Milford	Joseph P. Shea	15 Broadway
Monroe	George Carris, Jr.	Stepney
Montville	Andrew Pero	P. O. Box 248, Uncasville
Morris	Hubert R. Monroe	P. O. Box 84
Naugatuck	Joseph L. Dinneny	17 Highland Circle
New Britain	James Bordiere	683 Osgood Avenue
New Canaan	Harold Yudain	57 Hoyt Street
New Fairfield	Alfred J. Lobraico	R.F.D. 3, Danbury
New Hartford	John Scully	Loomis Heights
New Haven	James P. Geelan	145 Henry Street
Newington	John W. Kurtz	20 Browning Avenue
New London	Thomas Griffin	20 Hempstead Court
New Milford	Norman M. Dube	Chestnut Land
Newtown	John F. Holian	
Norfolk	John J. Barry	Emerson Street
North Branford	Joseph J. Lubeck	Sunset Road
North Canaan	James B. Rutledge	Canfield Hotel
North Haven	John J. Dunn	23 Monroe Street
No. Stonington	Ellsworth C. Gray	R.D. 1, Box 51
Norwalk	John J. Barber	Colony Street
Norwich	Nicholas J. Spellman	74 McKinley Avenue
Old Lyme	Daniel Moore	Sill Lane
Old Saybrook	William E. O'Brien	Cromwell Place, Saybrook Point
Orange	Thomas J. O'Sullivan	Center Road

Mrs. Ruth Maloney	
Mrs. Doris P. Lamb	R.F.D. 1, Mystic
Mrs. William P. O'Donnell	East Street
Mrs. George Czikowsky	Joshuatown Road
Ruth Dworak	North Madison Road
Ella M. Quish	69 North School Street
Mrs. Anne Costello	Storrs
Mrs. Gladys O'Brien	876 Paddock Avenue
Mrs. Omer Proulx	R.D. 3, Waterbury
Mrs. Annabelle Coleman	Main Street, Rockfall
Elizabeth Welch	Tryon Street
Mrs. Mary O'Grady	100 Plains Road
Mrs. Helen Unwin	Stepney
Anna B. Manville	
Mrs. Nellie McCrann	69 Walnut Street
Mrs. Marian Herzberg	South Avenue
James J. McCrory	R. 1, Patterson, N.Y.
Mrs. Addie Barnes	Bakersville
Mary Grinold	219 Townsend Avenue
Mary E. Walker	74 Blydenberg Avenue
Mrs. Elsie Peterson	Railroad Street
Pauline W. Knibloe	
Kathleen F. O'Connell	Maple Avenue
Joseph Ochenkowski	Parsonage Hill Road, Northford
Mary V. O'Neil	
Mrs. Jean Brown	34 Allen Road
Mrs. Maude N. Partelo	R.D. 1
Ethel Lucas	1 Nelson Avenue
Mrs. Esther K. Taft	360 Washington Street, Norwichtown
Mrs. Marcella Havens	Library Lane
Christine B. McGuire	Sheffield Street, Saybrook
Mrs. Agnes Monck	Racebrook Road

DEMOCRATIC TOWN CHAIRMEN AND VICE-CHAIRMEN

TOWN	TOWN CHAIRMAN	ADDRESS	VICE-CHAIRMAN	ADDRESS
Oxford	Atwater C. Treat	R.F.D. 1, Seymour	Mrs. Viola Madorno	R.F.D. 1, Seymour
Plainfield	Arthur J. Goven	Wauregan	Mary Bowen	
Plainville	Ernest J. Millerick	10 Cleveland Street	Mrs. Ruth Cheney	126 Shuttle Meadow Avenue
Plymouth	Leroy J. Naughton	116 So. Main St., Terryville	Sophie J. Lass	150 No. Main St., Terryville
Pomfret	Raymond O. Jackson		Miss Elizabeth Andrews	
Portland	McClure E. Ellsworth	484 Main Street	Mrs. Helen S. Ahearn	18 Marlborough Street
Preston	Charles K. Crary	R.F.D. 1, Norwich	Mrs. Frank Crary	R.F.D. 1, Norwich
Prospect	Joseph McEvoy	Talmadge Hill Road	Louise D. Schieffer	Cooke Road
Putnam	William Perry Barber	80 Main Street	Mrs. Mary Pominville	79 Woodstock Avenue
Redding	Hugh Donnell	West Redding	Mrs. Saul Poliak	West Redding
Ridgefield	Otto H. Jespersen	Ivy Hill Road	Richard E. Venus	Olmstead Lane
Rocky Hill	Arthur DiBerardino	241 Main Street	Mrs. Joseph Malin	107 Bailey Road
Roxbury	John M. Dooley		Mrs. Catherine Zealer	
Salem	Alfred M. Bingham	R.F.D. 3, Colchester	Mrs. Sylvia Winakor	R.F.D. 4, Colchester
Salisbury	Allen Bole	Lakeville	Richard Gurney	Lakeville
Scotland	Gilbert Flynn	R.F.D. 2, Willimantic	Agnes D. Spencer	
Seymour	Paul Pawlak	9 Grand Street	Miss Tessie Forst	3 Garden Street
Sharon	Jacob Shoifet		Norman Eklund	
Shelton	Malachi LeMay	R.F.D. 2, Huntington St.	Mrs. Mary Davey	Union Street
Sherman	Lillian M. Winship		Malcolm Cowley	
Simsbury	Elbert H. Curtiss		Arline Bidwell	Tariffville
Somers	John J. Brennan	Brenacre	Mrs. Leonard Owen	Springfield Road
Southbury	Gregory F. Cassidy	South Britain	Mrs. Catherine McCarthy	South Britain
Southington	Gabriel Price	Milldale	Mrs. Gertrude Kilbourn	Academy Hill
South Windsor	Harry J. Odlum	Main Street	Mrs. Barbara Pierce	Main Street
Sprague	Louis DesJarlais	Baltic Heights, Baltic	Mrs. Irene Maurice	High Street, Baltic
Stafford	Attilio R. Frassinelli	63 Grant Avenue, Stafford Springs	Rena Natale	R.F.D. 1, Stafford Springs
Stamford	Harold E. Linsley	7 Howes Avenue	Nance H. Brant	1346 High Ridge Road
Sterling	Frederick J. McShane	Box 195	Georgianna Mowry	Oneco
Stonington	George R. MacKnight	16 William St., Pawcatuck, P. O., Westerly, R. I.	Clarence Pollard	Main Street
Stratford	Julius Tucciarone	85 Green Street	Catherine Scott	70 Canaan Road
Suffield	Joseph R. McCarthy	25 Bridge Street	Mrs. Clarkin Collins	Main Street
Thomaston	Anthony Lauretano, Jr.	25 Park Street	Mrs. Bea Galway	Bristol Street
Thompson	Esdras Blanchette	North Grosvenordale	Mrs. Sophie Trzesniowski	Fabyan

Tolland	Simeon B. Luhrsen	59 South Main Street
Torrington	Alex G. Constable	Chatfield Drive, R.F.D. 4, Bridgeport
Trumbull	Thomas E. Minogue	R.F.D. 2, Stafford Springs
Union	Mrs. Anna Skopek	105 Prospect Street
Vernon	James A. Doherty	R.F.D. 1
Voluntown	George H. Davis	Chapel St., Yalesville
Wallingford	Albert J. Roberge	
Warren	Roland Perkins	Washington Depot
Washington	Charles McGinniss	70 Wolcott Street
Waterbury	Maurice F. Tangney	Johnson Court
Waterford	Alfred Harvey	62 Hungerford Avenue, Oakville
Watertown	Michael V. Dunn	Post Road
Westbrook	Walter P. Wagner	25 Hugh Street
West Hartford	Miss Katherine T. Quinn	217 Peck Avenue
West Haven	Joseph B. Smith	White Birch Road
Weston	Mrs. Elinore S. Mainzer	
Westport	Edward M. Boucher	Morningside Drive
Wethersfield	William S. Gordon, Jr.	65 Westway
Willington	Lawrence Becker	West Willington
Wilton	Peter W. R. Johnson	R.D. 2, Ridgefield Road
Winchester	H. Patrick Sullivan	228 Boyd St., Winsted
Windham	Eugene H. Lewis	69 Lebanon Avenue, Willimantic
Windsor	Frank J. Monchun	1076 Windsor Avenue
Windsor Locks	John F. Fitzpatrick	5 Seymour Road
Wolcott	Edward W. Holland	R.F.D. 1, Meriden Road, Waterbury
Woodbridge	Carl G. Hoff	Dillon Road
Woodbury	Dorothy Dyer Cassidy	
Woodstock	Carl A. Laurens	P. O. Box 42, E. Woodstock

	Everett Van Valkenburgh	
	Mrs. Maurice Hoben	67 Turner Avenue
	Mrs. Harold B. Day	12 Rocky Ridge Dr., Nichols
	Albert M. Heck	R.F.D. 2, Stafford Springs
	Mrs. Ruth M. Cooley	90 Orchard Street
	Mildred F. Davis	R.F.D. 1
	Mrs. Nellie Drinkwine	165 North Whittlesey Ave.
	Mrs. LeRoy Allen	New Preston
	Winifred McDonald	120 Randolph Avenue
	Mrs. Janet K. Reidy	Box 65
	Helen Lukowski	Buckingham Street, Oakville
	Adelarine McCarry	
	Arthur Stanley	1067 Boulevard
	Mrs. Zita MacLeod	231 Washington Avenue
	Melvin McLaughlin	R.D. 3, Georgetown
	Mrs. D. D. Hutchison	Lyons Plains Road
	Peter J. Romano	Kings Highway
	Eva Commette	Post Road
	Mary V. Lawler	50 Toll Gate Road
	Mrs. Allene McCulloch	R.D. 1, Danbury Road
	Mrs. Mary F. O'Brien	93 Wetmore Ave., Winsted
	Katherine Spaulding	25 Spring Street, Willimantic
	Mrs. Susan Hanna	177 Rood Avenue
	Francis E. Kerger	Monson Road
	Mrs. M. Blakeslee	Center Road
	John G. Fleming	
	Mrs. Estella Barrett	R.F.D. 2, Putnam

FEDERAL DEPARTMENTS AND AGENCIES SERVING CONNECTICUT

AGRICULTURE, DEPARTMENT OF

Agricultural Research Administration

Bureau of Animal Industry.—*Dr. Howard I. Thaller*, Veterinarian in Charge, meat inspection, c/o G. F. Heublein & Bro., Inc., 330 New Park Ave., Hartford 6.

Dr. A. Packer, Veterinarian in Charge, meat inspection and sanitary handling of import animal by-products, hay and straw, c/o Sperry & Barnes Co., 188 Long Wharf, New Haven 5.

Bureau of Dairy Industry.—Vacancy, Scientific Aid, Storrs.

Bureau of Entomology and Plant Quarantine.—*F. C. Rich*, Entomologist, Division of Gypsy Moth Control, 4 Holbrook Street, Ansonia.

O. B. Cooke, Collaborator, Division of Gypsy Moth Control, Connecticut Agricultural Experiment Station, Danielson.

Raymond C. Brown, Entomologist, Division of Forest Insect Investigations, 335 Prospect Street, New Haven 11.

Roger B. Friend, Collaborator, Division of Gypsy Moth Control, Office of State and Station Entomologist, Agricultural Experiment Station, 123 Huntington Street, New Haven 4.

G. C. Tierney, District Supervisor, Division of Gypsy Moth Control, North Street, Norfolk.

Bureau of Plant Industry, Soils and Agricultural Engineering.—*William A. Junnila*, Agricultural Engineer, Division of Agricultural Engineering, University of Connecticut, Storrs.

John R. Hansbrough, investigation of diseases of forest and shade trees and forest production, 360 Prospect St., New Haven.

Extension Service.—*W. B. Young*, Director of Extension Service, University of Connecticut, Storrs.

Farm Credit Administration.—*M. C. Peabody*, Pres., Farm Credit Administration, Springfield, Mass.

Farmers Home Administration.—*Monroe Lulick*, Farm Management Supervisor (County Supervisor), 22 Bank Street, Willimantic. (Receives applications, makes loans, assists borrowers with planning and carrying out farm and home plans, receives prepayments.) Serves Windham, New London and Tolland Counties.

Dan E. King, Farm Management Supervisor (County Supervisor), P. O. Building, New Britain, Conn. Serves Fairfield, Middlesex, Hartford, Litchfield and New Haven Counties.

Forest Service.—*William S. Swingler*, Regional Forester, U. S. Forest Service, Bankers Securities Building, Philadelphia 7, Pa.

Production and Marketing Administration.—*William A. Hutton*, State Chairman, in charge of all Production and Marketing Programs, 500 Capitol Avenue, Hartford.

D. H. Hancock, standardization and inspection of fresh fruits and vegetables, 300 Federal Bldg., corner of Church and High Streets, Hartford.

Soil Conservation Service.—*N. Paul Tedrow*, State Conservationist, Storrs; *W. Theodore Hebel*, District Conservationist, Middletown; *Laurence T. Small*, District Conservationist, Rockville; *Floyd R. Hileman*, District Conservationist, Danbury.

Work Unit Conservationists: *Vacancy*, Danbury; *George F. Sweeney*, Hartford; *Arthur H. Meckley*, Middletown; *Gregory G. Curtis*, New Haven; *C. Sherman Chase*, Norwich; *Vacancy*, Putnam; *Stanley Papanos*, Rockville.

AIR FORCE, DEPARTMENT OF THE

Commanding General, Continental Air Command, Mitchel Air Force Base, Hempstead, New York—*Major General Leon W. Johnson.*

Vice Commander, Continental Air Command—*Major General Alvan C. Kincaid.*

Vice Commander, First Air Force, Mitchel Air Force Base, Hempstead, New York—*Colonel Richards M. Bristol.*

Commanding General, First Air Force, Mitchel Air Force Base, Hempstead, New York—*Major General Howard M. Turner.*

Commanding Officer, 2234th Air Force Reserve Training Center, Hanscom Airport, Bedford, Mass.—*Lt. Colonel Thomas J. McGrath.*

Commanding General, Eastern Air Force Procurement District—*Brigadier General Arthur Thomas.*

Commanding Officer, Northeastern Air Force Procurement District—*Colonel William Farnsworth.*

Professor of Air Science and Tactics, Air Force ROTC, University of Connecticut, Storrs, Connecticut—*Colonel Frederick A. Bacher, Jr.*

Professor of Air Science and Tactics, Air Force ROTC, Yale University, New Haven, Connecticut—*Colonel Richard Gimbel.*

Professor of Air Science and Tactics, Air Force ROTC, Trinity College, Hartford, Connecticut—*Lieutenant Colonel Philip G. Hallam.*

Senior Air Advisor, Connecticut Air National Guard; Air Instructor, 103rd Aircraft Control and Warning Squadron, Type C, Connecticut Air National Guard—(Squadron went on active duty September 1, 1951. This eliminated need for Air Instructor in this Unit).

ARMY, DEPARTMENT OF

New England Subarea, Army Base, Boston 10, Mass.

Commanding General—*Major General Charles G. Helmick.*

Chief, Connecticut Military District, 1123d ASU, 470 Capitol Avenue, Hartford, Conn. Chief—*Colonel Frederick J. deRohan,* Inf.

1123d ASU, Senior Army Instructor, ORC, Connecticut, 470 Capitol Ave., Hartford 6, Conn. Sr. Army Instructor—*Colonel Frederick J. deRohan.*

1123d ASU, Senior Army Instructor, NG, Connecticut, 360 Broad St., Hartford, Conn. Sr. Army Instructor—*Lt. Col. James H. Farren.*

New England Division, Corps of Engineers, 857 Commonwealth Avenue, Boston, Massachusetts. Division Engineer—*Colonel H. J. Woodbury,* C.E.

Commanding General, First Army, Governors Island, New York 4, N. Y.—*Lieutenant General Willis D. Crittenberger.*

COMMERCE, DEPARTMENT OF

Census Bureau.—District Supervisor, *Thomas J. Cawley, Jr.,* 1026 Main Street, Hartford 3.

Civil Aeronautics Administration.—*Ora W. Young,* Regional Administrator, New York International Airport, Jamaica, L. I., N. Y.

Bureau of Foreign and Domestic Commerce and National Production Authority.—District Manager, 304 Post Office Building, Bridgeport; District Manager, 224 Post Office Building, 135 High Street, Hartford 1; District Manager, Kilfeather Building, 134 Meadow St., New Haven.

Maritime Administration.—*Hewlett R. Bishop,* Atlantic Coast Director, 45 Broadway, New York 6, New York.

Bureau of Public Roads.—*Leo Grossman,* District Engineer, 500 Capitol Avenue, Hartford 6.

Weather Bureau.—General Weather and Airway Weather Services, *Lawrence R. Mahar*, Brainard Field, Hartford; General Weather and Airway Weather Services, *J. B. Underwood*, Airport Station, Weather Bureau, New Haven; General Weather and Airway Weather Services, *Reinhart W. Harms*, Airport Station, Bridgeport.

FEDERAL COMMUNICATIONS COMMISSION

Regional Manager, North Atlantic Region, *Charles C. Kolster*, 506 Federal Bldg., 641 Washington St., New York 14, N. Y.; Engineer in Charge, *Nathan A. Hallenstein*, District No. 1, 1600 Custom-house, Boston 9, Mass.

FEDERAL DEPOSIT INSURANCE CORPORATION

Supervising Examiner, *Lundie W. Barlow*, 1365 No. 10 Post Office Square, Boston 9, Mass.

Examiners: *Donald D. Campbell, Harry B. Howard, Mark J. Laverick, Frank T. Locki*, 245 Capitol Building, 410 Asylum Street, Hartford.

FEDERAL MEDIATION AND CONCILIATION SERVICE

Daniel F. Hurley, Regional Director, 294 Washington St., Boston 8, Mass.—Commissioners, *George E. Bennett*, 60 Foxcroft Road, Manchester; *William H. Truax*, 32 Arlington Road, Stamford.

FEDERAL POWER COMMISSION

Regional Engineer, *D. J. Wait*, Park-Murray Bldg., 11 Park Pl., New York 7, N. Y.

FEDERAL RESERVE SYSTEM

Federal Reserve Bank of Boston, 30 Pearl St., Boston, Mass., for all of Conn. except Fairfield County; Fairfield County, Federal Reserve District No. 2, Federal Reserve Bank of New York, 33 Liberty St., New York, N. Y.

FEDERAL SECURITY AGENCY

Social Security Administration.—Field Offices: Managers, *Robert E. Austin*, 205 Middle Street, Bridgeport 9; *Charles W. Wing*, 490 Capitol Avenue, Hartford 6; *Edmund J. Moore*, P.O. Building, 87 Colony Street, Meriden; *Joseph Pawlina*, 55 West Main Street, New Britain; *Clifton E. Davenport*, 1044 Chapel Street, New Haven 10; *John D. O'Sullivan*, P.O. Building, 27 Masonic Street, New London; *Albert J. Fiyalka*, 300 Main Street, Stamford; *John J. Daly*, 55-66 Main Street, Torrington; *Edward N. Mullarkey*, 108 Bank Street, Waterbury 18; *Charles S. Francis*, 824 Main Street, Willimantic.

FEDERAL TRADE COMMISSION

New York Branch Office: Attorney in Charge, *Rolf H. Kielland*, Room 501, 45 Broadway, New York, N. Y.; Assistant Attorney in Charge, *Joseph L. Klein*.

HOUSING AND HOME FINANCE AGENCY

Office of the Administrator, Regional Representative, 346 Broadway, New York 13, New York; Division of Slum Clearance, 73 Fremont Street, Boston 8, Massachusetts; Federal Home Loan Bank of Boston, 111 Devonshire Street, Boston 9, Massachusetts; Federal Housing Administration, Room 301, 125 Trumbull Street, Hartford 3; Public Housing Administration, Oliver Building, 141 Milk Street, Boston 9, Massachusetts; Federal National Mortgage Association, Lincoln-Liberty Building, Philadelphia 7, Pennsylvania.

INTERIOR, DEPARTMENT OF THE

Fish and Wildlife Service.—Director, *Victor L. Loosanoff*, U. S. Shellfish Laboratory, Milford.

Geological Survey.—District Engineer, *Burke L. Bigwood*, Water Resources Division, P.O. Box 715, Federal Building,(203) Hartford.

Geological Survey.—Geologist in Charge, *Robert V. Cushman*, Resources Division, Room 1, Post Office Building, Middletown.

INTERSTATE COMMERCE COMMISSION

Bureau of Motor Carriers.—District Supervisor, *D. F. Noble*, 223 Federal Bldg., Hartford 1.

JUSTICE, DEPARTMENT OF

Federal Bureau of Investigation.—Special Agent in Charge, *Joseph J. Casper*, 510 Trust Company Bldg., New Haven, 10.

Immigration and Naturalization Service, U. S. Department of Justice.—District Director, *Henry Nicolls*, 73 Tremont St., Boston, Mass.; Officer in Charge, *Dominic T. Longo*, Post Office Bldg., Hartford.

United States District Attorney, *Adrian W. Maher*, Federal Bldg., New Haven; District Judge, *J. Joseph Smith*, Federal Bldg., Hartford; District Judge, (Senior), *Carroll C. Hincks*, Federal Bldg., New Haven; Clerk of the U. S. District Court, *C. E. Pickett*, Federal Bldg., New Haven; Deputy Clerk, U. S. District Court, *Miss Eve Bronstein*, Federal Bldg., Hartford; United States Marshal, *James M. Roche*, Federal Building, New Haven; Field Deputy Marshal, *Jerome J. Sullivan*, Federal Building, Hartford; Warden, Federal Correctional Institution, *Leo C. Schilder*, Danbury.

LABOR, DEPARTMENT OF

Wage and Hour and Public Contracts Divisions—Investigation Supervisor, *Gerald H. Clark*, 721 Main Street, Hartford.

Bureau of Apprenticeship—State Supervisor, *I. Harry Hyman*, 1009 American Industrial Building, 983 Main Street, Hartford; Field Representatives, *Frederick R. Smith*, Room 310, Post Office Building, Middle Street, Bridgeport; *Wellington H. Harrison*, Room 31, 746 Chapel Street, New Haven; *William E. Mulvaney*, Room 307, Post Office Building, New London; *Walter F. Neary*, Russell Building, 77 Bank Street, Waterbury.

Bureau of Veterans' Reemployment Rights—Field Representative, *Walker W. Daly*, 18 Oliver Street, Boston 10, Massachusetts.

Bureau of Labor Statistics—Regional Director, *Wendell D. Macdonald*, 261 Franklin Street, Boston 10, Massachusetts.

Defense Manpower Administration, and Bureau of Employment Security.—Regional Director, *Arthur C. Gernes*, 18 Oliver Street, Boston 10, Mass.

Employment Security Division—Executive Director, *Howard E. Hausman*, 92 Farmington Avenue, Hartford 5.

Veterans' Employment Representatives' Office—State Veterans' Employment Representative, *Arthur V. Geary*, 92 Farmington Avenue, Hartford 5.

NATIONAL ADVISORY COMMITTEE FOR AERONAUTICS

Chairman, *Jerome C. Hunsaker*, Sc.D.; Director, *Hugh L. Dryden*, Ph.D.; Executive Secretary, *J. F. Victory*, LL.D.; 1724 F. Street, N.W., Washington 25, D. C.

NATIONAL LABOR RELATIONS BOARD

First Region.—Director, *Bernard L. Alpert*, 24 School St., Boston 8, Mass., covering Maine, New Hampshire, Vermont, Massachusetts, Rhode Island, Connecticut except for Fairfield County.

Second Region.—Director, *Charles T. Douds*, 2 Park Ave., New York 16, N. Y., covering Fairfield County in Connecticut; Clinton, Essex, Warren, Washington, Saratoga, Schenectady, Albany, Rensselaer, Columbia, Greene, Dutchess, Ulster, Sullivan, Richmond, Orange, Putnam, Rockland, Westchester, Bronx, New York, Kings, Queens, Nassau, and Suffolk Counties in New York State; Passaic, Bergen, Essex, Hudson, and Union Counties in New Jersey.

NAVY, DEPARTMENT OF THE

Commandant, Third Naval District, 90 Church Street, New York, *Rear Admiral Walter Stanley DeLany*, USN; Commanding Officer, U. S. Naval Submarine Base, New London, *Captain William B. Sieglaff*, USN

OFFICE OF PRICE STABILIZATION

State Director, *Dennis P. O'Connor*, acting, 721 Main Street, Hartford; Executive Officer, *Theresa D. Craddock;* Information Officer, *John E. Butler;* Price Executive, *Andrew E. Reilly;* Enforcement Officer, *Samuel S. Googel;* District Counsel, *Stowell Rounds*, Acting; Consumer Advisor, *Mary Edna Purtell.*

OFFICE OF RENT STABILIZATION

Area Rent Offices.—*Winton A. Hoffman*, Area Rent Director, 62 Cannon Street, Bridgeport; *James L. DeLucia*, Area Rent Director, 119 Ann Street, Hartford; *C. C. Westerberg*, Area Rent Director, 200 Orange Street, New Haven; *George J. McDuff*, Area Rent Director, 193 Grand Street, Waterbury.

RAILROAD RETIREMENT BOARD

Regional Director, *J. L. Burke*, Room 920, 341 Ninth Avenue, New York 1, N. Y.; Field Representative, *Daniel L. Uffner*, Room 3, 242 Orange Street, New Haven.

RECONSTRUCTION FINANCE CORPORATION

John F. Golden, Jr., Manager, Loan Agency, 50 Congress Street, Boston 9, Mass.; *George E. Chapin*, Manager, Loan Agency, 143 Liberty Street, New York 6, N.Y.

SECURITIES AND EXCHANGE COMMISSION

Regional Administrator, *Philip E. Kendrick*, Room 501, Post Office Square Bldg., 79 Milk St., Boston 9, Mass.

TREASURY, DEPARTMENT OF THE

Alcohol Tax Unit.—Investigator in Charge, *John E. Norton*, 209 Post Office Bldg., Hartford.

Bureau of Narcotics.—District Supervisor, *George H. White*, Room 1120 Post Office Bldg., Boston, Mass.; Agent, *Edward A. Murphy*, Room 163 M, Federal Bldg., New Haven.

Collector of Customs.—*Nora M. Harris*, Post Office Bldg., Bridgeport.

Collector of Internal Revenue. — *John J. Fitzpatrick*, 460 Capitol Ave., Hartford.

Income Tax Division.—Chief, *Wallace E. Cook*, 460 Capitol Ave., Hartford.

Internal Revenue, Bureau of.—Agent in Charge, *Thomas E. Doyle*, 157 Church St., New Haven.

U. S. Coast Guard.—Commander, 3rd Coast Guard District, 80 Lafayette St., New York, N. Y., *Rear Admiral Louis B. Olson;* Superintendent, Coast Guard Academy, New London, *Rear Admiral Arthur G. Hall;* Commanding Officer, Coast Guard Training Station, Groton, *Captain Beckwith Jordan;* Commanding Officer, Coast Guard Moorings, Fort Trumbull, New

London, *Lieut. (J.G.) Alton F. Pinkham;* Officer in Charge, Marine Inspection Office, 302 New Post Office Building, New London, *Comdr. Charles F. Fornason.*

U. S. Savings Bonds.—State Director, *Kenneth M. Crane.* Room 403 Federal Building, 135 High St., Hartford.

U. S. Secret Service.—Special Agent in charge, *William J. Gilmartin,* 305 Post Office Bldg., New Haven.

Wage and Excise Tax Division.—Chief, *Mrs. Anna L. Delaney,* (Acting) 460 Capitol Ave., Hartford.

U. S. CIVIL SERVICE COMMISSION

First U. S. Civil Service Region, Regional Director, *William A. Foley,* Headquarters, 9th floor, U. S. Post Office and Courthouse Bldg., Boston, Mass.

VETERANS' ADMINISTRATION

Administrator of Veterans' Affairs, *Carl R. Gray, Jr.,* Central Office, Vermont between H & I Sts., NW, Washington, D. C.

Veterans' Administration Hospital.—Newington, Tel. 9-2541, *Lewis G. Beardsley,* M.D., Manager; *Alan W. Chadwick,* Assistant Manager; *Paul Kunkel,* M.D., Chief, Medical Service; *Alfred Hurwitz,* M.D., Chief, Surgical Service; *Theodore P. Sohler,* M.D., Chief, Neuropsychiatric Service; *Allan B. Skorneck,* M.D., Chief Radiological Service; *Raymond Yesner,* M.D., Chief, Laboratory Service; *E. Cecil Eagan,* M.D., Chief, Physical Medicine Rehabilitation Service; *William J. Townsend,* D.D.S., Chief, Dental Service; *Ruth P. Ogden,* Chief, Nursing Service; *Esther G. Woodruff,* Chief, Dietary Service; *Manfred Flam,* Registrar; *William F. Dodge,* Supply Officer; *Edward C. Johnson,* Personnel Officer; *George F. Allemueller,* Engineer Officer; *John B. Connor,* Finance Officer; *John H. White,* Chief, Special Services; *Emanual Morse,* Chief, Social Service.

Regional Office.—95 Pearl Street, Hartford, Tel. 7-2641, *Harry T. Wood,* Manager; *John L. Connors,* Assistant Manager; *H. L. Guite,* Vocational Rehabilitation Officer; *James F. Daley,* Adjudication Officer; *Samuel A. Schuyler,* M.D., Chief Medical Officer; *F. D. Patriquin,* D.M.D., Chief Dental Officer; *Frank J. Ryan,* M.D., Chief, Out-Patient Service; *Edward W. O'Meara,* Loan Guaranty Officer; *Ernest M. Biron,* Chief Attorney; *John F. Dalton,* Supply Officer; *Mary M. Woods,* Contact Officer; *George Q. Smith,* Chief, Administrative Division; *David Rittow,* Finance Officer; *John J. McClurg,* Chief Social Worker; *Albert W. Baskerville,* Personnel Officer; *O. Walter Frank,* Coordination and Planning Officer; *Rocco F. Vernile,* Medical Administrative Officer.

Veterans' Administration Offices.—355 Fairfield Ave., Bridgeport, Tel. 6-1861, *Allan M. Perkins,* Manager-in-Charge; 294 Cedar St., New Haven, Tel. ST7-5961, *Peter Nugent,* Officer-in-Charge; Waterbury, 29 Field Street, Tel. 6-3332, *Anthony Yacavone,* Officer-in-Charge.

SELECTIVE SERVICE SYSTEM FOR CONNECTICUT

Director, Brig. General Ernest E. Novey
Deputy Director, Herbert J. Hennessy

State Headquarters: State Armory, Hartford

Chief of Manpower, Lt. Col. Howard W. Davis; *Assistants to Chief of Manpower*, Major Courtland H. Smith, Capt. Carl B. Adolphson; *Chief, Personnel and Administration*, Lt. Col. Robert H. Martinson; *State Procurement Officer*, Capt. Emil R. Verrilli.

Appeal Board for the State of Connecticut

Chairman, Wallace W. Brown, West Hartford; *Secretary*, Vincent E. Uricchio, Hartford; Edward E. Gill, Bristol; Dr. Arthur B. Landry, Hartford; John J. Miller, Hartford; *Clerk*, Elizabeth Carrington.

(Connecticut is divided into 26 local boards which serve the towns noted below.)

Local Board No. 1.—1026 Main St., Hartford

Hartford, part of, and towns of Avon, Farmington, Newington, Rocky Hill, West Hartford, Wethersfield

Martin J. Mostyn, *Chairman*, 36 Pearl St., Hartford
Francis Hasson, *Secy*, 221 White St., Hartford
Leo J. Dowling, 410 Asylum St., Hartford
Sigmund Adler, 10 Ashwell Ave., Rocky Hill
Hugh M. Joseloff, 42 Whetton Rd., West Hartford
George F. Hanrahan, 49 Lovely Heights, Unionville
Westley E. Goodale, 1560 Main St., Newington

Local Board No. 2.—1026 Main St., Hartford

Hartford, part of, and towns of Bloomfield, Canton, East Granby, East Windsor, Enfield, Granby, Hartland, Simsbury, Suffield, Windsor, Windsor Locks

Brigadier General Benedict M. Holden, Jr., *Chairman*, 750 Main Street, Hartford
Albert C. Snyder, *Secy*, 35 Woodland Ave., Bloomfield
Max Miller, 100 Pembroke St., Hartford
Howard P. Drew, 73 Windsor St., Hartford
Dr. James E. Carroll, 250 Griswold Dr., West Hartford
Orrin P. Kilbourn, Orkil Farms, West Simsbury
John E. Luddy, 261 Broad Street, Windsor

Local Board No. 3.—1026 Main St., Hartford
Hartford, part of, and towns of East Hartford, Glastonbury, Manchester, Marlborough, South Windsor

John J. Bracken, *Chairman*, 945 Asylum Ave., Hartford
Richard H. Hartley, *Secy*, 3 Saunders St., East Hartford
Vincent J. Argento, 45 Tredeau St., Hartford
Robert J. Lewis, 709 Chestnut Hill Rd., Glastonbury
Philip F. Pallotti, 133 Front St., Hartford
Elmer A. Weden, 43 Brookfield St., Manchester
James M. Low, 277 Wethersfield Ave., Hartford

Local Board No. 4.—City Hall, Bristol
Bristol, Burlington, Plainville, Southington

Clifford H. Case, *Chairman*, 105 Jerome Ave., Bristol
William J. Foran, 11 Pine St., Plainville
Euclid A. LaRocque, P. O. Box 1295, Bristol
Francis Hotkoski, 84 Field Street, Bristol
Norman K. Ingraham, Hart St., Bristol
Louis F. Bachman, 110 Wilcox St., Bristol

Local Board No. 5.—Old Burritt School, New Britain
New Britain, Berlin

Elias T. Ringrose, *Chairman*, 74 Grove Hill, New Britain
Harold N. Williams, *Secy*, 152 Pendleton Rd., New Britain
Luther J. Parker, 218 Main St., c/o Parker & Parker, New Britain
Francis W. Pinches, Worthington Ridge, Berlin
William D. Boyle, 358 Commonwealth Ave., New Britain
Henry L. Connor, 118 Russwin Rd., New Britain
Edward S. Twichell, 115 Adams St., New Britain

Local Board No. 6.—State Armory, Middletown
Middletown, Chester, Clinton, Cromwell, Deep River, Durham, East Haddam, Essex, East Hampton, Haddam, Portland, Killingworth, Middlefield, Old Saybrook, Westbrook

John Lyman, *Chairman*, Middlefield
William H. Talmadge, *Secy*, Clinton
I. Robert Traverse, Old Mill Rd., Middletown
George C. Zeeb, 225 College St., Middletown
Frederick W. Carter, 1 Parker Terrace, Essex
Arthur F. Kingsbury, Jr., Main St., Portland
Rev. Edwin R. Carter, 69 Main Street, Cromwell

Local Board No. 7.—Post Office, Meriden
Meriden, Wallingford

Frederick R. Slagle, *Chairman*, 99 Center St. (Miller Co.), Meriden
Paul W. McMahon, *Secy*, 29 Colony St., Meriden
Alfred Fordiani, 40 Clearview Ave., Meriden
Roy L. McLoughlin, Conn. State School for Boys, Meriden
Charles B. Young, 462 East Center St., Wallingford

Edward H. Schiffer, Jr., 3 Broadvale Rd., Meriden
Dr. Louis A. Pierson, 199 W. Main St., Meriden

Local Board No. 8.—721 Chapel Street, New Haven

New Haven, part of, and towns of Hamden, North Haven

Spencer F. Miller, *Chairman*, 3780 Whitney Ave., Hamden
Edward W. Cohen, *Secy*, 825 Elm St., New Haven
D. V. Garstin, 54 Lincoln St., New Haven
Edward H. Goin, 573 Orchard St., New Haven
Eric T. Ball, 2 Summit St., New Haven
Robert E. Flaherty, 37 Beecher Pl., New Haven
E. Garrett Lambert, 42 Thompson St., Hamden

Local Board No. 9.—721 Chapel Street, New Haven

New Haven, part of, and towns of Bethany, Milford, Orange, West Haven, Woodbridge

Jerry G. Franco, *Chairman*, 30 Kossuth St., New Haven
Edward Petrosemolo, Jr., *Secy*, 168 Townsend Ave., New Haven
Dr. Murray Gillette, 121 Pendleton Street, New Haven
Seth N. Taylor, 666 Savin Ave., West Haven
Leslie I. Keller, 6 Broad St., Milford
Albert C. McGrail, 23 Haverford St., Hamden
Charles B. Loftus, Yale University New Haven

Local Board No. 10.—721 Chapel Street, New Haven

New Haven, part of, and towns of Branford, East Haven, Guilford, Madison, North Branford

Edmund Markiewicz, *Chairman*, 15 Trumbull St., New Haven
Daniel J. Adley, 650 Townsend Avenue, New Haven
Charles C. Blatchley, Madison
Edwin E. Post, 49 Chidsey Ave., East Haven
Adelbert C. Mautte, Austin St., East Haven
Louis E. Birbarie, 36 Hillside Ave., Branford
Edmund C. Murphy, 274 Bassett St., New Haven

Local Board No. 11.—29 Field St., Waterbury

Waterbury, part of, and towns of Middlebury, Southbury

J. Warren Upson, *Chairman*, Southridge Drive, Waterbury
Ray F. Messenger, *Secy*, 54 Yale Ave., Waterbury
Dr. W. P. Urling, 20 East Main St., Waterbury
Patrick J. Sullivan, 56 Chambers St., Waterbury
Allan Clark, North Street, Middlebury
Carlos E. Hill, North Street, Middlebury
Edward W. Overton, Southbury

Local Board No. 12.—29 Field St., Waterbury

Waterbury, part of, and towns of Cheshire, Naugatuck, Prospect, Wolcott

Joseph B. Kushlis, *Chairman*, Bound Line Road, Waterbury

Harris Whittemore, Jr., *Vice Ch.*, 344 Church St., Naugatuck
Claude V. Badger, *Secy*, Nichols Rd., Wolcott
George A. Carney, 92 Stiles St., Waterbury
Guy F. Pugra, 95 Wolcott Street, Waterbury
Leslie W. Hubbell, Spring Street, Cheshire

Local Board No. 13.—42 Elm St., Danbury

Danbury, Bethel, Brookfield, Newtown, New Fairfield, Redding, Ridgefield, Sherman

Joseph A. Treadwell, *Chairman*, 161 Main St., Danbury
Dennis M. Carroll, *Secy*, 35 Mountainville Ave., Danbury
Alvin B. Coger, Newtown
Benjamin H. Washburn, Elmwood District, Bethel
Robert E. Richardson, West Wilton Road, Ridgefield

Local Board No. 14.—258 Golden Hill St., Bridgeport

Bridgeport, part of, and town of Stratford

Dr. William G. Williams, *Chairman*, 2336 Main St., Stratford
Harry Burns, *Secy*, 215 Oakland St., Stratford
James H. Costigan, 92 Fourth St., Bridgeport
D. Vincent Keane, 61 Fifth St., Bridgeport
John E. Creevy, 638 Stillman Street, Bridgeport
John E. Reynolds, 231 Housatonic Ave., Stratford
Dr. Michael V. Sciortino, 2072 North Ave., Bridgeport

Local Board No. 15.—258 Golden Hill St., Bridgeport

Bridgeport, part of, and towns of Monroe, Shelton, Trumbull

Edwin Moss, *Chairman*, 555 Grant St., Bridgeport
Frank Braithwaite, *Vice Chairman*, 83 Fairfield Ave., Bridgeport
Sydney Smith, *Secy*, W. B. Palmer Engineering Co., 189 State St., Bridgeport
William H. Minty, 124 Hickory St., Bridgeport
Michael T. Minotti, 867 East Main St., Bridgeport
William A. O'Connor, 68 Ford Place, Bridgeport
Francis Thaler, 62 Sherman St., Bridgeport

Local Board No. 16.—258 Golden Hill St., Bridgeport

Bridgeport, part of, and towns of Easton, Fairfield, Weston, Westport

Harry Freedman, *Chairman*, 945 Main St., Bridgeport
John G. Fitzgerald, *Secy*, 1311 Park Ave., Bridgeport
George A. Mallett, 1 Trumbull Road, Bridgeport
Thomas J. Nelson, Fairfield
Maturin B. Waldo, 1110 Laurel Ave., Bridgeport
Peter P. Morrell, 112 Old Mill Rd., Fairfield
Charles F. Spear, Grove Point, Westport

Local Board No. 17.—29 North Main Street, South Norwalk
Norwalk, Darien, New Canaan, Wilton

Oscar L. Amundsen, *Chairman*, 39 Highview Ave., Norwalk
Henry E. Simon, *Secy*, 27 Ludlow Manor, East Norwalk
Thomas O'Connor, 41 Sedgwick Ave., Darien
Roger E. Barrett, 46 Fairfield Ave., South Norwalk
Merlin J. McCloughan, 5 Clearview Park, Norwalk
Ralph M. Piersall, Wilton
Peter Dauk, 61 Richmond Hill, New Canaan

Local Board No. 18.—259 Main St., Stamford
Stamford, Greenwich

William A. Murphy, *Chairman*, 112 Emery Drive East, Stamford
Carl N. Nutter, *Secy*, 164 Knickerbocker Ave., Springdale
E. Rayne McC. Herzog, Clapboard Ridge Rd., Greenwich
Peyton A. Randolph, Grahampton Lane, Greenwich
Edward S. Czescik, 75 Brown Ave., Stamford
Fred M. Lione, 763 Shippan Ave., Stamford
S. Floyd Nagle, 7 Maher Ave., Greenwich

Local Board No. 19.—637 Main St., Watertown
Watertown, Bethlehem, Bridgewater, Morris, New Milford, Plymouth, Roxbury, Thomaston, Warren, Washington, Woodbury

George G. Gilchrist, *Chairman*, 44 Bamford Ave., Oakville
David W. Pratt, *Secy*, Maple St., Plymouth
George W. DeVoe, Federal Route 7, New Milford
Stanley Hotchkiss, 67 Union St., Thomaston
George C. Cederholm, 88 Candee Hill Rd., Watertown

Local Board No. 20.—City Hall, Torrington
Torrington, Barkhamsted, Canaan, Colebrook, Cornwall, Goshen, Harwinton, Kent, Litchfield, New Hartford, Norfolk, North Canaan, Sharon, Salisbury, Winchester

James W. Smith, *Chairman*, South St., Litchfield
Thomas J. Martin, *Vice Chairman*, 187 Workman Ave., Torrington
Erving Pruyn, Colebrook
James L. Glynn, Winsted
Ward L. Finkle, Lakeville
Raymond H. Perregaux, Goshen
William C. Dyer, Litchfield Road, Norfolk

Local Board No. 21.—13 Park St., Rockville
Vernon, Andover, Bolton, Columbia, Coventry, Ellington, Hebron, Mansfield, Somers, Stafford, Tolland, Union, Willington

Thomas F. Rady, Jr., *Chairman*, 46 East Main St., Rockville

W. F. Thorp, *Secy*, Coventry
Theodore A. Palmer, Ellington
Theodore C. Wright, Andover
Thomas C. White, Stafford

Local Board No. 22.—824 Main St., Willimantic
Windham, Brooklyn, Canterbury, Chaplin, Hampton, Plainfield, Scotland, Sterling, Pomfret

Joseph F. Dannehy, *Chairman*, 781 Main St., Willimantic
Michael R. Sugrue, *Secy*, Box 272, 83 Hope St., Willimantic
Kermit Howe, Abington
Walter P. Lathrop, Plainfield
Frederick R. Laramie, 26 Bolivia St., Willimantic

Local Board No. 23.—200 Main St., Putnam
Putnam, Ashford, Eastford, Killingly, Thompson, Woodstock
Archibald Macdonald, Jr., *Chairman*, 66 Main St., Putnam
James J. Charron, 200 Main St., Putnam
Roy A. Jenkins, North Grosvenordale
Col. George H. Collins, North Woodstock
George E. Browne, 24 Hutchins St., Danielson

Local Board No. 24.—91 Main Street, Norwich
Norwich, Bozrah, Colchester, Franklin, Griswold, Lebanon, Ledyard, Lisbon, North Stonington, Preston, Sprague, Voluntown
Edward G. McKay, *Chairman*, 40 Shetucket St., Norwich
Charles B. Gilbert, *Secy*, 270 Washington St., Norwich
Andrew M. Avery, Ledyard
Christie H. Foster, Lebanon
Elmer Farnham, 37 East Town Road, Norwichtown

Local Board No. 25.—P. O. Building, Masonic St., New London
New London, East Lyme, Groton, Lyme, Montville, Old Lyme, Salem, Stonington, Waterford

Morris Lubchansky, *Chairman*, 231 State St., New London
William A. Hall, *Secy*, 33 Morse Ave., Groton
Verne E. Dewey, Pleasant Valley Rd., Groton
Dr. George A. Conlon, 579 Montauk Ave., New London
Stuart Webb, Road District, Stonington
Irving S. Whitney, 16 Center St., New London
Harry M. May, 152 Lincoln Ave., New London

Local Board No. 70.—Capitol Building, 270-290 Main Street, Ansonia
Ansonia, Derby, Seymour, Oxford, Beacon Falls
Austin T. Ford, *Chairman*, Beacon Falls
Vincent J. Ahern, 7 Mason Street, Derby
George K. Sullivan, 84 Clarkson Street, Ansonia
James V. Cesario, 178 Emmett Avenue, Derby
Dr. Willard A. Fosdick, 23 Wooster Street, Seymour

UNITED STATES GOVERNMENT

The Executive

	Salary
President, Harry S. Truman, of Missouri	$100,000
Vice-President, Alben W. Barkley	30,000

The Cabinet

Secretary of State, Dean G. Acheson, of Connecticut	22,500
Secretary of the Treasury, John W. Snyder, of Missouri	22,500
Secretary for Defense, Robert A. Lovett, of Texas	22,500
Attorney-General, James P. McGranery, of Pennsylvania	22,500
Postmaster-General, Jesse M. Donaldson, of Missouri	22,500
Secretary of the Interior, Oscar L. Chapman, of Colorado	22,500
Secretary of Agriculture, Charles F. Brannan, of Colorado	22,500
Secretary of Commerce, Charles Sawyer, of Ohio	22,500
Secretary of Labor, Maurice J. Tobin, of Massachusetts	22,500

The Judiciary

The Supreme Court of the United States

Chief Justice, Fred M. Vinson, of Kentucky — Salary $25,500

Associate Justices, with year of appointment — Salary of each $25,000

Hugo L. Black, of Ala.,	1937	Robert H. Jackson, of N. Y.,	1941
Stanley F. Reed, of Ky.,	1938	Harold H. Burton, of Ohio,	1945
Felix Frankfurter, of Mass.,	1939	Tom C. Clark, of Texas,	1949
William O. Douglas, of Conn.,	1939	Sherman Minton, of Indiana,	1949

Retired Member, with Year of Retirement:
Owen J. Roberts, 1945

Clerk, Charles E. Cropley
Deputy Clerk, Reginald C. Dilli
Deputy Clerk, Harold B. Willey
Deputy Clerk, Hugh W. Barr

Marshal, Thomas E. Waggaman
Reporter, Walter Wyatt
Librarian, Helen Newman
Press Information, Banning E. Whittington

THE EIGHTY-SECOND CONGRESS

2ND *SESSION*, 1952

The Senate

Salary of each Senator, $12,500 and $2,500 tax exempt expense allowance.

The dates opposite the names of Senators indicate when they entered the Senate and when their present terms expire.

Democrats, 50; Republicans, 46.
whole number, 96.

President Pro Tempore, Kenneth McKellar, Tennessee
Secretary of the Senate, Leslie I. Biffle

Alabama		*Arkansas*	
Lister Hill, *d.*	1938–1957	John L. McClellan, *d.*	1943–1955
John J. Sparkman, *d.*	1946–1955	J. William Fulbright, *d.*	1945–1957
Arizona		*California*	
Carl Hayden, *d.*	1927–1957	William F. Knowland, *r.*	1945–1953
Ernest W. McFarland, *d.*	1941–1953	Richard M. Nixon, *r.*	1950–1957

Colorado	
Edwin C. Johnson, *d.*	1937–1955
Eugene D. Millikin, *r.*	1941–1957
Connecticut	
William Benton[1], *d.*	1949–1953
William A. Purtell[2], *r*	1952–
Delaware	
John J. Williams, *r.*	1947–1953
J. Allen Frear, Jr., *d.*	1949–1955
Florida	
Spessard L. Holland, *d.*	1946–1953
George A. Smathers, *d.*	1951–1957
Georgia	
Walter F. George, *d.*	1922–1957
Richard B. Russell, *d.*	1933–1955
Idaho	
Henry C. Dworshak[3], *r.*	1949–1955
Herman Welker, *r.*	1951–1957
Illinois	
Paul H. Douglas, *d.*	1949–1955
Everett M. Dirksen, *r.*	1951–1957
Indiana	
Homer E. Capehart, *r.*	1945–1957
William E. Jenner, *r.*	1947–1953
Iowa	
Bourke B. Hickenlooper, *r.*	1945–1957
Guy M. Gillette, *d.*	1949–1955
Kansas	
Andrew F. Schoeppel, *r.*	1949–1955
Frank Carlson, *r.*	1950–1957
Kentucky	
Earle C. Clements, *d.*	1950–1957
Thomas R. Underwood[4], *d.*	1951–1955
Louisiana	
Allen J. Ellender, Sr., *d.*	1937–1955
Russell B. Long, *d.*	1948–1957
Maine	
Owen Brewster, *r.*	1941–1953
Margaret Chase Smith, *r.*	1949–1955
Maryland	
Herbert R. O'Conor, *d.*	1947–1953
John M. Butler, *r.*	1951–1957
Massachusetts	
Leverett Saltonstall, *r.*	1945–1955
Henry Cabot Lodge, Jr., *r.*	1947–1953
Michigan	
Homer Ferguson, *r.*	1943–1955
Blair Moody[5], *d.*	1951–1953
Minnesota	
Edward J. Thye, *r.*	1947–1953
Hubert H. Humphrey, *d.*	1949–1955
Mississippi	
James O. Eastland, *d.*	1943–1955
John C. Stennis, *d.*	1947–1953
Missouri	
James P. Kem, *r.*	1947–1953
Thomas C. Hennings, Jr., *d.*	1951–1957
Montana	
James E. Murray, *d.*	1934–1955
Zales N. Ecton, *r.*	1947–1953
Nebraska	
Hugh Butler, *r.*	1941–1953
Fred A. Seaton[6], *r.*	1951–1955
Nevada	
Pat A. McCarran, *d.*	1933–1957
George W. Malone, *r.*	1947–1953
New Hampshire	
Styles Bridges, *r.*	1937–1955
Charles W. Tobey, *r.*	1939–1957
New Jersey	
H. Alexander Smith, *r.*	1944–1953
Robert C. Hendrickson, *r.*	1949–1955
New Mexico	
Dennis Chavez, *d.*	1935–1953
Clinton P. Anderson, *d.*	1949–1955
New York	
Irving M. Ives, *r.*	1947–1953
Herbert H. Lehman, *d.*	1949–1957
North Carolina	
Clyde R. Hoey, *d.*	1945–1957
Willis Smith[7], *d.*	1950–1955
North Dakota	
William Langer, *r.*	1941–1953
Milton R. Young, *r.*	1945–1957
Ohio	
Robert A. Taft, *r.*	1939–1957
John W. Bricker, *r.*	1947–1953
Oklahoma	
Robert S. Kerr, *d.*	1949–1955
A. S. Mike Monroney, *d.*	1951–1957

[1]Appointed Dec. 17, 1949 and elected Nov. 7, 1950, to fill the vacancy caused by the resignation of Raymond E. Baldwin, Dec. 17, 1949.

[2]Appointed Aug. 29, 1952, to fill the vacancy caused by the death of Brien McMahon, July 28, 1952.

[3]Appointed Oct. 14, 1949 and elected Nov. 7, 1950, to fill the vacancy caused by the death of Bert H. Miller, Oct. 8, 1949.

[4]Appointed March 19, 1951, to fill the vacancy caused by the death of Virgil M. Chapman, March 8, 1951.

[5]Appointed April 23, 1951, to fill the vacancy caused by the death of Arthur H. Vandenberg, April 18, 1951.

[6]Appointed Dec. 10, 1951, to fill the vacancy caused by the death of Kenneth S. Wherry, Nov. 29, 1951.

[7]Elected Nov. 7, 1950, to succeed Frank P. Graham, who was appointed Mar. 22, 1949, to fill the vacancy caused by the death of J. Melville Broughton, Mar. 6, 1949.

Oregon		*Utah*	
Guy Cordon, *r.*	1944–1955	Arthur V. Watkins, *r.*	1947–1953
Wayne Morse, *r.*	1945–1957	Wallace F. Bennett, *r.*	1951–1957
Pennsylvania		*Vermont*	
Edward Martin, *r.*	1947–1953	George D. Aiken, *r.*	1941–1957
James H. Duff, *r.*	1951–1957	Ralph E. Flanders, *r.*	1946–1953
Rhode Island		*Virginia*	
Theodore F. Green, *d.*	1937–1955	Harry Flood Byrd, *d.*	1933–1953
John O. Pastore[8], *d.*	1950–1953	A. Willis Robertson, *d.*	1946–1955
South Carolina		*Washington*	
Burnet R. Maybank, *d.*	1941–1955	Warren G. Magnuson, *d.*	1944–1957
Olin D. Johnston, *d.*	1945–1957	Harry P. Cain, *r.*	1946–1953
South Dakota		*West Virginia*	
Karl E. Mundt, *r.*	1948–1955	Harley M. Kilgore, *d.*	1941–1953
Francis Case, *r.*	1951–1957	Matthew M. Neely, *d.*	1949–1955
Tennessee		*Wisconsin*	
Kenneth McKellar, *d.*	1917–1953	Alexander Wiley, *r.*	1939–1957
Estes Kefauver, *d.*	1949–1955	Joseph R. McCarthy, *r.*	1947–1953
Texas		*Wyoming*	
Tom Connally, *d.*	1929–1953	Joseph C. O'Mahoney, *d.*	1934–1953
Lyndon B. Johnson, *d.*	1949–1955	Lester C. Hunt, *d.*	1949–1955

[8]Elected Nov. 7, 1950, to succeed Edward L. Leahy, who was appointed Aug. 23, 1949, to fill the vacancy caused by the resignation of J. Howard McGrath, Aug. 23, 1949.

THE EIGHTY-SECOND CONGRESS

2ND *SESSION*, 1952

HOUSE OF REPRESENTATIVES

Salary of each Representative, $12,500 and $2,500 tax exempt expense allowance.

Clerk of the House of Representatives, Ralph R. Roberts

Democrats in roman (230); Republicans in *italic* (201); Independent in SMALL CAPS (1); vacancies (3), Ky. 2d, N. Y. 32d, Okla. 1st; total, 435. Those marked * served in the Eighty-first Congress. Those marked † served in a previous Congress.

Alabama. 1. Frank W. Boykin;* 2. George M. Grant;* 3. George W. Andrews;* 4. Kenneth A. Roberts; 5. Albert Rains;* 6. Edward deGraffenried;* 7. Carl Elliott;* 8. Robert E. Jones, Jr.;* 9. Laurie C. Battle*.

Arizona. 1. John R. Murdock;* 2. Harold A. Patten*.

Arkansas. 1. E. C. Gathings;* 2. Wilbur D. Mills;* 3. James W. Trimble;* 4. Boyd Tackett;* 5. Brooks Hays;* 6. W. F. Norrell;* 7. Oren Harris*.

California. 1. *Hubert B. Scudder;** 2. Clair Engle;* 3. *Leroy Johnson;** 4. Franck R. Havenner;* 5. John F. Shelley;* 6. George P. Miller;* 7. *John J. Allen, Jr.;** 8. *Jack Z. Anderson;** 9. *Allan Oakley Hunter;* 10. *Thomas H. Werdel;** 11. *Ernest K. Bramblett;** 12. *Patrick J. Hillings;* 13. *Norris Poulson;** 14. Samuel W. Yorty; 15. *Gordon L. McDonough;** 16. *Donald L. Jackson;** 17. Cecil R. King;* 18. Clyde Doyle;* 19. Chet Holifield;* 20. *Carl Hinshaw;** 21. Harry R. Sheppard;* 22. *John Phillips;** 23. Clinton D. McKinnon*.

Colorado. 1. Byron G. Rogers; 2. *William S. Hill;** 3. *J. Edgar Chenoweth;*† 4. Wayne N. Aspinall*.

Connecticut. 1. A. A. Ribicoff;* 2. *Horace Seely-Brown, Jr.;*† 3. John A. McGuire;* 4. *Albert P. Morano;* 5. *James T. Patterson**. At large, *Antoni N. Sadlak**.

Delaware. At large, *J. Caleb Boggs**.

Florida. 1. Chester B. McMullen; 2. Charles E. Bennett;* 3. Robert L. F. Sikes;* 4. Bill Lantaff; 5. A. S. Herlong, Jr.;* 6. Dwight L. Rogers*.

Georgia. 1. Prince H. Preston, Jr.;* 2. E. E. Cox;* 3. E. L. Forrester; 4. A. Sidney Camp;* 5. James C. Davis;* 6. Carl Vinson;* 7. Henderson Lanham;* 8. W. M. (Don) Wheeler;* 9. John S. Wood;* 10. Paul Brown*.

Idaho. 1. *John T. Wood;* 2. *Hamer H. Budge.*

Illinois. 1. William L. Dawson;* 2. *Richard B. Vail;*† 3. *Fred E. Busbey;*† 4. *William E. McVey;* 5. John C. Kluczynski; 6. Thomas J. O'Brien;* 7. Adolph J. Sabath;* 8. Thomas S. Gordon;* 9. Sidney R. Yates;* 10. *Richard W. Hoffman;** 11. *Timothy P. Sheehan;* 12. *Edgar A. Jonas;** 13. *Marguerite Stitt Church;* 14. *Chauncey W. Reed;** 15. *Noah M. Mason;** 16. *Leo E. Allen;** 17. *Leslie C. Arends;** 18. *Harold H. Velde;** 19. *Robert B. Chiperfield;** 20. *Sid Simpson;** 21. Peter F. Mack, Jr.;* 22. *William L. Springer;* 23. *Edward H. Jenison;** 24. *Charles W. Vursell;** 25. Melvin Price;* 26. *C. W. (Runt) Bishop**.

Indiana. 1. Ray J. Madden;* 2. *Charles A. Halleck;** 3. *Shepard J. Crumpacker, Jr.;* 4. *E. Ross Adair;* 5. *John V. Beamer;* 6. *Cecil M. Harden;** 7. *William G. Bray;* 8. Winfield K. Denton;* 9. *Earl Wilson;** 10. *Ralph Harvey;** 11. *Charles B. Brownson.*

Iowa. 1. *Thomas E. Martin;** 2. *Henry O. Talle;** 3. *H. R. Gross;** 4. *Karl M. LeCompte;** 5. *Paul Cunningham;** 6. *James I. Dolliver;** 7. *Ben F. Jensen;** 8. *Charles B. Hoeven**.

Kansas. 1. *Albert M. Cole;** 2. *Errett P. Scrivner;** 3. *Myron V. George;** 4. *Edward H. Rees;** 5. *Clifford R. Hope;** 6. *Wint Smith**.

Kentucky. 1. Noble J. Gregory;* 2. Vacancy[1]; 3. *Thruston Ballard Morton;** 4. Frank L. Chelf;* 5. Brent Spence;* 6. John C. Watts[2]; 7. Carl D. Perkins;* 8. Joe B. Bates;* 9. *James S. Golden**.

Louisiana. 1. F. Edward Hébert;* 2. Hale Boggs;* 3. Edwin E. Willis;* 4. Overton Brooks;* 5. Otto E. Passman;* 6. James H. Morrison;* 7. Henry D. Larcade, Jr.;* 8. A. Leonard Allen*.

Maine. 1. *Robert Hale;** 2. *Charles P. Nelson;** 3. *Clifford G. McIntire*[3].

Maryland. 1. *Edward T. Miller;** 2. *James P. S. Devereux;* 3. Edward A. Garmatz;* 4. George H. Fallon;* 5. Lansdale G. Sasscer;* 6. *J. Glenn Beall**.

Massachusetts. 1. *John W. Heselton;** 2. Foster Furcolo;* 3. Philip J. Philbin;* 4. Harold D. Donohue;* 5. *Edith Nourse Rogers;** 6. *William H. Bates;** 7. Thomas J. Lane;* 8. *Angier L. Goodwin;** 9. *Donald W. Nicholson;** 10. *Christian A. Herter;** 11. John F. Kennedy;* 12. John W. McCormack;* 13. *Richard B. Wigglesworth;** 14. *Joseph W. Martin, Jr.**.

Michigan. 1. Thaddeus M. Machrowicz; 2. *George Meader;* 3. *Paul W. Shafer;** 4. *Clare E. Hoffman;** 5. *Gerald R. Ford, Jr.;** 6. *William W. Blackney;** 7. *Jesse P. Wolcott;** 8. *Fred L. Crawford;** 9. *Ruth Thompson;* 10. *Roy O. Woodruff;** 11. *Charles E. Potter;** 12. *John B. Bennett;** 13. George D. O'Brien;* 14. Louis C. Rabaut;* 15. John D. Dingell;* 16. John Lesinski, Jr.; 17. *George A. Dondero**.

Minnesota. 1. *August H. Andresen;** 2. *Joseph P. O'Hara;** 3. Roy W. Wier;* 4. Eugene J. McCarthy;* 5. *Walter H. Judd;** 6. Fred Marshall;* 7. *H. Carl Andersen;** 8. John A. Blatnik;* 9. *Harold C. Hagen**.

---

[1]Vacancy caused by the death of John A. Whitaker, Dec. 15, 1951.

[2]Elected April 14, 1951, to fill the vacancy caused by the resignation of Thomas R. Underwood, March 17, 1951.

[3]Elected Oct. 22, 1951, to fill the vacancy caused by the death of Frank Fellows, Aug. 27, 1951.

Mississippi. 1. John E. Rankin;* 2. Jamie L. Whitten;* 3. Frank E. Smith; 4. Thomas G. Abernethy;* 5. Arthur Winstead;* 6. William M. Colmer;* 7. John Bell Williams*.

Missouri. 1. Clare Magee;* 2. Morgan M. Moulder;* 3. Phil J. Welch;* 4. Leonard Irving;* 5. Richard Bolling;* 6. *O. K. Armstrong;* 7. *Dewey Short;** 8. A. S. J. Carnahan;* 9. Clarence Cannon;* 10. Paul C. Jones;* 11. *Claude I. Bakewell*[1];† 12. *Thomas B. Curtis;* 13. Frank M. Karsten*.

Montana. 1. Mike Mansfield;* 2. *Wesley A. D'Ewart**.

Nebraska. 1. *Carl T. Curtis;** 2. *Howard H. Buffett;*† 3. *Robert D. Harrison*[2]; 4. *A. L. Miller**.

Nevada. At large, Walter S. Baring*.

New Hampshire. 1. *Chester E. Merrow;** 2. *Norris Cotton**.

New Jersey. 1. *Charles A. Wolverton;** 2. *T. Millet Hand;** 3. *James C. Auchincloss;** 4. Charles R. Howell;* 5. *Charles A. Eaton;** 6. *Clifford P. Case;** 7. *William B. Widnall;** 8. *Gordon Canfield;** 9. *Frank C. Osmers, Jr.*[3];† 10. Peter W. Rodino, Jr.;* 11. Hugh J. Addonizio;* 12. *Robert W. Kean;** 13. Alfred D. Sieminski; 14. Edward J. Hart*.

New Mexico. At large, Antonio M. Fernandez;* John J. Dempsey†.

New York. 1. Ernest Greenwood; 2. *Leonard W. Hall;** 3. *Henry J. Latham;** 4. L. Gary Clemente;* 5. *Robert Tripp Ross*[4]; 6. James J. Delaney;* 7. Louis B. Heller;* 8. Victor L. Anfuso; 9. Eugene J. Keogh;* 10. Edna F. Kelly;* 11. James J. Heffernan;* 12. John J. Rooney;* 13. Donald L. O'Toole;* 14. Abraham J. Multer;* 15. Emanuel Celler;* 16. James J. Murphy;* 17. *Frederic R. Coudert, Jr.;** 18. James G. Donovan; 19. Arthur G. Klein;* 20. Franklin D. Roosevelt, Jr.;* 21. *Jacob K. Javits;** 22. Adam C. Powell, Jr.;* 23. Sidney Fine; 24. Isidore Dollinger;* 25. Charles A. Buckley;* 26. Christopher C. McGrath;* 27. *Ralph W. Gwinn;** 28. *Ralph A. Gamble;** 29. *Katharine St. George;** 30. *J. Ernest Wharton;* 31. *Bernard W. (Pat) Kearney;** 32. Vacancy[5]; 33. *Dean P. Taylor;** 34. *Clarence E. Kilburn;** 35. *William R. Williams;* 36. *R. Walter Riehlman;** 37. *Edwin Arthur Hall;** 38. *John Taber;** 39. *W. Sterling Cole;** 40. *Kenneth B. Keating;** 41. *Harold C. Ostertag;* 42. *William E. Miller;* 43. *Edmund P. Radwan;* 44. *John C. Butler;*† 45. *Daniel A. Reed**.

North Carolina. 1. Herbert C. Bonner;* 2. John H. Kerr;* 3. Graham A. Barden;* 4. Harold D. Cooley;* 5. Thurmond Chatham;* 6. Carl T. Durham;* 7. F. Ertel Carlyle;* 8. Charles B. Deane;* 9. Robert L. Doughton;* 10. Hamilton C. Jones;* 11. Woodrow W. Jones;* 12. Monroe M. Redden*.

North Dakota. At large, *Fred G. Aandahl; Usher L. Burdick**.

Ohio. 1. *Charles H. Elston;** 2. *William E. Hess;*† 3. *Paul F. Schenck*[6]; 4. *William M. McCulloch;** 5. *Cliff Clevenger;** 6. James G. Polk;* 7. *Clarence J. Brown;** 8. *Jackson E. Betts;* 9. Frazier Reams; 10. *Thomas A. Jenkins;** 11. *Walter E. Brehm;** 12. *John M. Vorys;** 13. *Alvin F. Weichel;** 14. *William H. Ayres;* 15. Robert T. Secrest;* 16. *Frank T. Bow;* 17. *J. Harry McGregor;** 18. Wayne L. Hays;* 19. Michael J. Kirwan;* 20. Michael A. Feighan;* 21. Robert Crosser;* 22. *Frances P. Bolton**. At large, *George H. Bender*†.

Oklahoma. 1. Vacancy[7]; 2. William G. Stigler;* 3. Carl Albert;* 4. Tom Steed;* 5. John Jarman; 6. Toby Morris;* 7. Victor Wickersham;* 8. *Page Belcher.*

---

[1]Elected March 9, 1951, to fill the vacancy caused by the death of John B. Sullivan, Jan. 29, 1951.

[2]Elected Dec. 4, 1951, to fill the vacancy caused by the death of Karl Stefan Oct. 2, 1951.

[3]Elected Nov. 6, 1951, to fill the vacancy caused by the resignation of Harry L. Towe, Sept. 7, 1951.

[4]Elected Feb. 19, 1952, to fill the vacancy caused by the resignation of T. Vincent Quinn, Dec. 30, 1951.

[5]Vacancy caused by the death of William T. Byrne, Jan. 27, 1952.

[6]Elected Nov. 6, 1951, to fill the vacancy caused by the resignation of Edward Breen, Oct. 1, 1951.

[7]Vacancy caused by the death of George B. Schwabe, April 2, 1952.

Oregon. 1. *Walter Norblad;** 2. *Lowell Stockman;** 3. *Homer D. Angell;** 4. *Harris Ellsworth**.

Pennsylvania. 1. William A. Barrett;* 2. William T. Granahan;* 3. *Hardie Scott;** 4. Earl Chudoff;* 5. William J. Green, Jr.;* 6. *Hugh D. Scott, Jr.;** 7. *Benjamin F. James;** 8. *Karl C. King*[1]; 9. *Paul B. Dague;** 10. Harry P. O'Neill;* 11. Daniel J. Flood;* 12. *Ivor D. Fenton;** 13. George M. Rhodes;* 14. *Joseph L. Carrigg*[2]; 15. *Alvin R. Bush;* 16. *Samuel K. McConnell, Jr.;** 17. *Richard M. Simpson;** 18. *Walter M. Mumma;* 19. *Leon H. Gavin;** 20. Francis E. Walter;* 21. James F. Lind;* 22. *James E. Van Zandt;** 23. *Edward L. Sittler, Jr.;* 24. Thomas E. Morgan;* 25. *Louis E. Graham;** 26. *John P. Saylor;** 27. Augustine B. Kelley;* 28. *Carroll D. Kearns;** 29. *Harmar D. Denny, Jr.;* 30. *Robert J. Corbett;** 31. *James G. Fulton;** 32. Herman P. Eberharter;* 33. Vera Buchanan[3].

Rhode Island. 1. Aime J. Forand;* 2. John E. Fogarty*.

South Carolina. 1. L. Mendel Rivers;* 2. John J. Riley;† 3. W. J. Bryan Dorn;† 4. Joseph R. Bryson;* 5. James P. Richards;* 6. John L. McMillan*.

South Dakota. 1. *Harold O. Lovre;** 2. *E. Y. Berry.*

Tennessee. 1. *B. Carroll Reece;*† 2. *Howard H. Baker;* 3. James B. Frazier, Jr.;* 4. Albert Gore;* 5. Joe L. Evins;* 6. J. Percy Priest;* 7. Pat Sutton;* 8. Tom Murray;* 9. Jere Cooper;* 10. Clifford Davis*.

Texas. 1. Wright Patman;* 2. J. M. Combs;* 3. Lindley Beckworth;* 4. Sam Rayburn;* 5. J. Frank Wilson;* 6. Olin E. Teague;* 7. Tom Pickett;* 8. Albert Thomas;* 9. Clark W. Thompson;* 10. Homer Thornberry;* 11. W. R. Poage;* 12. Wingate H. Lucas;* 13. Frank Ikard[4]; 14. John E. Lyle, Jr.;* 15. Lloyd M. Bentsen, Jr.;* 16. Ken Regan;* 17. Omar Burleson;* 18. Walter Rogers; 19. George H. Mahon;* 20. Paul J. Kilday;* 21. O. C. Fisher*.

Utah. 1. Walter K. Granger;* 2. Reva Beck Bosone*.

Vermont. At large, *Winston L. Prouty.*

Virginia. 1. Edward J. Robeson, Jr.;* 2. Porter Hardy, Jr.;* 3. J. Vaughan Gary;* 4. Watkins M. Abbitt;* 5. Thomas B. Stanley;* 6. Clarence G. Burton;* 7. Burr P. Harrison;* 8. Howard W. Smith;* 9. Tom B. Fugate*.

Washington. 1. Hugh B. Mitchell;* 2. Henry M. Jackson;* 3. *Russell V. Mack;** 4. *Hal Holmes;** 5. *Walt Horan;** 6. *Thor C. Tollefson**.

West Virginia. 1. Robert L. Ramsay;* 2. Harley O. Staggers;* 3. Cleveland M. Bailey;* 4. M. G. Burnside;* 5. Elizabeth Kee[5]; 6. E. H. Hedrick*.

Wisconsin. 1. *Lawrence H. Smith;** 2. *Glenn R. Davis;** 3. *Gardner R. Withrow;** 4. Clement J. Zablocki;* 5. *Charles J. Kersten;*† 6. *William K. Van Pelt;* 7. *Reid F. Murray;** 8. *John W. Byrnes;** 9. *Merlin Hull;** 10. *Alvin E. O'Konski**.

Wyoming. At large, *William H. Harrison.*

Alaska. Delegate, E. L. Bartlett*.

Hawaii. Delegate, *Joseph R. Farrington**.

Puerto Rico. Resident Commissioner, A. Fernos-Isern[6]*.

---

[1]Elected Nov. 6, 1951, to fill the vacancy caused by the death of Albert C Vaughn, Sept. 1, 1951.

[2]Elected Nov. 6, 1951, to fill the vacancy caused by the death of Wilson D. Gillette, Aug. 7, 1951.

[3]Elected July 24, 1951 to fill the vacancy caused by the death of Frank Buchanan, April 27, 1951.

[4]Elected Sept. 8, 1951, to fill the vacancy caused by the resignation of Ed Gossett, July 31, 1951.

[5]Elected July 17, 1951 to fill the vacancy caused by the death of John Kee, May 8, 1951.

[6]Popular Democrat. Elected on Nov. 2, 1948, for a 4-year term

UNITED STATES AND TERRITORIES

THE THIRTEEN ORIGINAL STATES

State	Ratified the Constitution	State	Ratified the Constitution
Delaware	Dec. 7, 1787	South Carolina	May 23, 1788
Pennsylvania	Dec. 12, 1787	New Hampshire	June 21, 1788
New Jersey	Dec. 18, 1787	Virginia	June 25, 1788
Georgia	Jan. 2, 1788	New York	July 26, 1788
Connecticut	Jan. 9, 1788	North Carolina	Nov. 21, 1789
Massachusetts	Feb. 6, 1788	Rhode Island	May 29, 1790
Maryland	April 28, 1788		

ORGANIZATION OF TERRITORIES AND ADMISSION OF STATES INTO THE UNION

State	Territory organized	State admitted
Vermont	Out of New Hampshire and New York	Mar. 4, 1791
Kentucky	Out of Virginia	June 1, 1792
Tennessee	Out of North Carolina	June 1, 1796
Ohio	Ordinance, 1787	Nov. 29, 1802
Louisiana	March 3, 1805	April 30, 1812
Indiana	May 7, 1800	Dec. 11, 1816
Mississippi	April 7, 1798	Dec. 10, 1817
Illinois	February 3, 1809	Dec. 3, 1818
Alabama	March 3, 1817	Dec. 14, 1819
Maine	Out of Massachusetts	Mar. 15, 1820
Missouri	June 4, 1812	Aug. 10, 1821
Michigan	January 11, 1805	June 15, 1837
Arkansas	March 2, 1819	Jan. 26, 1836
Florida	March 30, 1822	Mar. 3, 1845
Texas	Annexed	Dec. 29, 1845
Iowa	June 12, 1838	Dec. 28, 1846
Wisconsin	April 20, 1836	May 29, 1848
California	From Mexico	Sept. 9, 1850
Minnesota	March 3, 1849	May 11, 1858
Oregon	August 14, 1848	Feb. 14, 1859
Kansas	May 30, 1854	Jan. 29, 1861
West Virginia	Out of Virginia	June 10, 1863
Nevada	March 2, 1861	Oct. 31, 1864
Nebraska	May 30, 1854	Mar. 1, 1867
Colorado	February 28, 1861	Aug. 1, 1876
North Dakota	March 2, 1861	Nov. 3, 1889
South Dakota	March 2, 1861	Nov. 3, 1889
Montana	May 26, 1864	Nov. 8, 1889
Washington	March 2, 1853	Nov. 11, 1889
Idaho	March 3, 1863	July 3, 1890
Wyoming	July 25, 1868	July 11, 1890
Utah	September 9, 1850	Jan. 4, 1896
Oklahoma	May 2, 1890	Nov. 16, 1907
New Mexico	September 9, 1850	Jan. 6, 1912
Arizona	February 24, 1863	Feb. 14, 1912

Territory	When organized	Territory	When organized
District of Columbia*	July 16, 1790 Mar. 3, 1791	Alaska	July 27, 1868
		Hawaii	April 30, 1900

New Possessions: A government for Puerto Rico was established by the Fifty-sixth Congress. Guam, Tutuila and the Isthmian Canal Zone are under governors, all appointed by the President.

*Reduced from 100 to 70 square miles by recession of part of Virginia in 1846.

PRESIDENTS OF THE UNITED STATES

Year of qualification	Name	State	Term of Office
1789	George Washington	Virginia	8 years
1797	John Adams	Massachusetts	4 years
1801	Thomas Jefferson	Virginia	8 years
1809	James Madison	Virginia	8 years
1817	James Monroe	Virginia	8 years
1825	John Quincy Adams	Massachusetts	4 years
1829	Andrew Jackson	Tennessee	8 years
1837	Martin Van Buren	New York	4 years
1841	Wm. H. Harrison*	Ohio	1 month
1841	John Tyler	Virginia	3 years 11 months
1845	James Knox Polk	Tennessee	4 years
1849	Zachary Taylor†	Louisiana	1 year 4 mos. 5 days
1850	Millard Fillmore	New York	2 years 7 mos. 26 days
1853	Franklin Pierce	New Hampshire	4 years
1857	James Buchanan	Pennsylvania	4 years
1861	Abraham Lincoln‡	Illinois	4 years 1 mo. 10 days
1865	Andrew Johnson	Tennessee	3 years 10 mos. 20 days
1869	Ulysses S. Grant	Illinois	8 years
1877	Rutherford B. Hayes	Ohio	4 years
1881	James A. Garfield1	Ohio	6 mos. 15 days
1881	Chester A. Arthur	New York	3 years 5 mos. 15 days
1885	Grover Cleveland	New York	4 years
1889	Benjamin Harrison	Indiana	4 years
1893	Grover Cleveland	New York	4 years
1897	William McKinley¶	Ohio	4 years 6 mos. 9 days
1901	Theodore Roosevelt	New York	7 years 5 mos. 21 days
1909	William H. Taft	Ohio	4 years
1913	Woodrow Wilson	New Jersey	8 years
1921	Warren G. Harding°	Ohio	2 years 4 mos. 27 days
1923	Calvin Coolidge	Massachusetts	5 years 7 mos. 4 days
1929	Herbert C. Hoover	California	4 years
1933	Franklin D. Roosevelt**	New York	12 years 1 mo. 14 days
1945	Harry S. Truman	Missouri	

* Died in office, April 4, 1841, and was succeeded by Vice-President Tyler.

† Died in office, July 9, 1850, and was succeeded by Vice-President Fillmore.

‡ Assassinated April 14, 1865, and was succeeded by Vice-President Johnson, April 15, 1865.

1 Died September 19, 1881, from wounds by assassin, and was succeeded by Vice-President Arthur.

¶ Died September 14, 1901, from wounds by assassin, and was succeeded by Vice-President Roosevelt.

° Died in office, August 2, 1923, and was succeeded by Vice-President Coolidge.

** Died in office, April 12, 1945, and was succeeded by Vice-President Truman.

VICE-PRESIDENTS OF THE UNITED STATES

Year of qualification	Name	State
1789	John Adams	Massachusetts
1797	Thomas Jefferson	Virginia
1801	Aaron Burr	New York
1804	George Clinton*	New York
1812	William H. Crawford‡	Georgia
1813	Elbridge Gerry*	Massachusetts
1814	John Gaillard‡	South Carolina
1817	Daniel D. Tompkins	New York
1825	John C. Calhoun†	South Carolina
1832	Hugh L. White‡	Tennessee
1833	Martin Van Buren	New York
1837	Richard M. Johnson	Kentucky
1841	John Tyler°	Virginia
1841	Samuel L. Southard‡	New Jersey
1842	Willie P. Mangum‡	North Carolina
1845	George M. Dallas	Pennsylvania
1849	Millard Fillmore1	New York
1853	William R. King‡	Alabama
1853	David R. Athison‡	Missouri
1855	Jesse D. Bright‡	Indiana
1857	John C. Breckinridge	Kentucky
1861	Hannibal Hamlin	Maine
1865	Andrew Johnson¶	Tennessee
1865	Lafayette S. Foster‡	Connecticut
1866	Benjamin F. Wade‡	Ohio
1869	Schuyler Colfax	Indiana
1873	Henry Wilson*	Massachusetts
1875	Thomas W. Ferry‡	Michigan
1877	William A. Wheeler	New York
1881	Chester A. Arthur**	New York
1881	Thomas F. Bayard‡	Delaware
1881	David Davis‡	Illinois
1883	George F. Edmunds‡	Vermont
1885	Thomas A. Hendricks*	Indiana
1885	John Sherman‡	Ohio
1887	John J. Ingalls‡	Kansas
1889	Levi P. Morton	New York
1893	Adlai E. Stevenson	Illinois
1897	Garret A. Hobart*	New Jersey
1901	Theodore Roosevelt††	New York
1905	Charles W. Fairbanks	Indiana
1909	James S. Sherman*	New York
1913	Thomas R. Marshall	Indiana
1921	Calvin Coolidge‡‡	Massachusetts
1925	Charles G. Dawes	Illinois
1929	Charles Curtis	Kansas
1933	John N. Garner	Texas
1941	Henry A. Wallace	Iowa
1945	Harry S. Truman°°	Missouri
1949	Alben W. Barkley	Kentucky

* Died in office.
‡ *Ex-officio* as President *pro tem*, of the Senate.
† Resigned December 28, 1832.
° Became President by death of Harrison.
1 Became President by death of Taylor.
¶ Became President by death of Lincoln.
** Became President by death of Garfield.
†† Became President by death of McKinley.
‡‡ Became President by death of Harding.
°° Became President by death of Roosevelt.

UNITED STATES SENATORS FROM CONNECTICUT SINCE 1789

The names of those who are now living are marked*.

Name	Residence	Years of service
Oliver Ellsworth	Windsor,	1789–96
William Samuel Johnson	Stratford,	1789–91
Roger Sherman[1]	New Haven,	1791–93
Stephen Mix Mitchell	Wethersfield,	1793–95
Jonathan Trumbull	Lebanon,	1795–96
Uriah Tracy[2]	Litchfield,	1796–1807
James Hillhouse	New Haven,	1796–1810
Chauncey Goodrich	Hartford,	1807–13
Samuel W. Dana	Middletown,	1810–21
David Daggett	New Haven,	1813–19
James Lanman	Norwich,	1819–25
Elijah Boardman[3]	New Milford,	1821–23
Henry W. Edwards	New Haven,	1823–27
Calvin Willey	Tolland,	1825–31
Samuel A. Foot	Cheshire,	1827–33
Gideon Tomlinson	Fairfield,	1831–37
Nathan Smith[4]	New Haven,	1833–35
John M. Niles	Hartford,	1835–39, 43–49
Perry Smith	New Milford,	1837–43
Thaddeus Betts[5]	Norwalk,	1839–40
Jabez W. Huntington	Norwich,	1840–47
Roger S. Baldwin	New Haven,	1847–51
Truman Smith	Litchfield,	1849–54
Isaac Toucey	Hartford,	1852–57
Francis Gillett	Hartford,	1854–55
La Fayette S. Foster	Norwich,	1855–67
James Dixon	Hartford,	1857–69
Orris S. Ferry[6]	Norwalk,	1867–75
William A. Buckingham[7]	Norwich,	1869–75
James E. English	New Haven,	1875–76
William W. Eaton	Hartford,	1875–81
William H. Barnum	Salisbury,	1876–79

[1]Died in Office, July 23, 1793.

[2]Died in Office, July 19, 1807.

[3]Died in Office, October 8, 1823.

[4]Died in Office, December 6, 1835.

[5]Died in Office, April 7, 1840.

[6]Died in Office, November 21, 1875.

[7]Died in Office, February 5, 1875.

Name	Residence	Years of Service
Orville H. Platt[8]	Meriden,	1879–1905
Joseph R. Hawley	Hartford,	1881–1905
Morgan G. Bulkeley	Hartford,	1905–11
Frank E. Brandegee[9]	New London,	1905–24
George P. McLean	Simsbury,	1911–29
*Hiram Bingham[10]	New Haven,	1924–33
Frederic C. Walcott	Norfolk,	1929–35
Augustine Lonergan	Hartford,	1933–39
Francis T. Maloney[11]	Meriden,	1935–45
*John A. Danaher	Portland,	1939–45
Brien McMahon[12]	Norwalk,	1945–52
*Thomas C. Hart[13]	Sharon,	1945–46
*Raymond E. Baldwin[14]	Stratford,	1946–49
*William Benton[15]	Fairfield,	1949-
*William A. Purtell[16]	West Hartford,	1952–

[8] Died in Office, April 21,1905.

[9] Died in Office, October 14, 1924.

[10] State election was held November 6, 1924. Hiram Bingham was elected Governor. On December 16th, he was elected U. S. Senator at a special election; he accepted the office after being inaugurated Governor, and resigned the Governorship.

[11] Died in office, January 16, 1945, and was succeeded in office by Thomas C. Hart.

[12] Died in Office, July 28, 1952.

[13] Appointed February 8, 1945, to fill the vacancy caused by the death of Francis T. Maloney. Resigned November 5, 1946.

[14] Elected November 5, 1946 to fill the vacancy caused by the resignation of Thomas C. Hart and for the full term beginning January 3, 1947. Resigned to accept appointment as an Associate Judge of the Connecticut Supreme Court of Errors Dec. 17, 1949.

[15] Appointed December 17, 1949 and elected November 7, 1950, to fill the vacancy caused by the resignation of Raymond E. Baldwin.

[16] Appointed August 29, 1952, to fill the vacancy caused by the death of Brien McMahon, July 28, 1952.

REPRESENTATIVES IN CONGRESS FROM CONNECTICUT SINCE 1789

Previous to 1837 the Representatives from this State were elected by the people at large. The number at first, under the Constitution, was five and by later apportionments was changed in 1793 to seven, in 1823 to six, and in 1843 to four. From 1837 to 1843 they were elected one from each of the six districts into which the state was divided by an Act of the General Assembly; from 1843 to 1911 they were elected, one from each of the four districts established by the General Assembly of 1842, as follows: District number one, consisting of the counties of Hartford and Tolland; district number two, the counties of New Haven and Middlesex; district number three, the counties of New London and Windham; district number four, the counties of Fairfield and Litchfield. A fifth representative, to which the State is entitled under the census of 1900, was chosen at large. At the session of 1911 the State was divided into five districts as follows: District No. 1, County of Hartford: District No. 2, Counties of Tolland, Windham, New London and Middlesex; District No. 3, Towns of Bethany, Branford, Cheshire, East Haven, Guilford, Hamden, Madison, Meriden, Milford, New Haven, North Branford, North Haven, Orange, Wallingford, West Haven and Woodbridge in County of New Haven; District No. 4, County of Fairfield; District No. 5, County of Litchfield and the Towns of Ansonia, Beacon Falls, Derby, Middlebury, Naugatuck, Oxford, Prospect, Seymour, Southbury, Waterbury and Wolcott in the County of New Haven. At the session of 1921, a law was passed creating the office of congressman-at-large to be in effect when the federal apportionment gave Connecticut six congressmen as at present.

In instances where no districts are given the elections were at large.
The names of those who are now living are marked*.

Name	Residence	District	Congress	Years of service
Allen, John	Litchfield,		5	1797–99
Arnold, Samuel	Haddam,	2	35	1857–59
Austin, Albert E.	Old Greenwich,	4	76	1939–41
*Bakewell, Charles M.	New Haven,		73	1933–35
Baldwin, John	Windham,		19, 20	1825–29
Baldwin, Simeon	New Haven,		8	1803–05
Ball, Thomas R.	Old Lyme,	2	76	1939–41
Barber, Noyes	Groton,		17–24	1821–35
Barnum, William H.	Salisbury,	4	40–45	1867–77
Belcher, Nathan	New London,	3	33	1853–55
Bishop, Wm. D.	Bridgeport,	4	35	1857–59
Boardman, Wm. W.	New Haven,	2	27	1841–43
Booth, Walter	Meriden,	2	31	1849–51
Brace, Jonathan	Hartford,		5, 6	1798–1801
Brandegee, Augustus	New London,	3	38, 39	1863–67
Brandegee, Frank B. *a*	New London,	3	57, 59	1902–05
Brockway, John H.	Ellington,	6	26, 28	1839–43 1881–83

a Elected to fill vacancy to March 4, 1903, and for the 58th and 59th sessions of Congress. Resigned in 1905 to become U. S. Senator, to fill vacancy caused by death of Senator Orville H. Platt.

Name	Residence	District	Congress	Years of service
Buck, John R.	Hartford,	1	47–49	1885–87
Burnham, Alfred A.	Windham,	3	36, 37	1859–63
Burrows, Daniel	Groton,		17	1821–23
Butler, Thomas B.	Norwalk,	4	31	1849–51
Catlin, George S.	Windham,	3	28	1843–45
Chapman, Charles	Hartford,	1	32	1851–53
Champion, Epaphroditus	East Haddam,		10–15	1807–17
*Citron, William M.	Middletown,		74, 75	1935–39
Clark, Ezra, Jr.	Hartford,	1	34, 35	1855–59
Cleveland, Chauncey F.	Hampton,	3	31, 32	1849–53
Coit, Joshua	New London,		3–6	1793–98
*Compton, Ranulf	Madison,	3	78	1943–45
Dana, Samuel W.	Middletown,		4–12	1796–1810
Davenport, James	Stamford,		4, 5	1796–97
Davenport, John	Stamford,		6–15	1799–1817
Dean, Sidney	Thompson,	3	34, 35	1855–59
DeForest, Robert E.	Bridgeport,	4	52, 53	1891–95
Deming, Henry C.	Hartford,	1	38, 39	1863–67
Dixon, James	Hartford,	1	29, 30	1845–49
Donovan, Jeremiah	Norwalk,	4	63	1913–15
*Downs, LeRoy D.	So. Norwalk,	4	77	1941–43
Dwight, Theodore	Hartford,		9	1806–07
Eaton, William W.	Hartford,	1	48	1883–85
Edmond, William	Newtown,		5, 6	1797–1801
Edwards, Henry W.	New Haven,		16, 17	1819–23
Ellsworth, Wm. W. *a*	Hartford,		21–24	1829–33
English, James E.	New Haven,	2	37, 38	1861–65
Fenn, E. Hart	Wethersfield,	1	67–71	1921–31
Ferry, Orris S.	Norwalk,	4	36	1839–61
Fitzgerald, William J.	Norwich,	2	75, 77	1937–39 1941–43
Foot, Samuel A.	Cheshire,		16, 18 23	1819–21 23–25, 33–35
*Foote, Ellsworth B.	No. Branford,	3	80	1947–49
Freeman, Richard P.	New London,	2	64–72	1915–33
French, Carlos	Seymour,	2	50	1887–89
*Geelan, James P.	New Haven,	3	79	1945–47
Gilbert, Sylvester	Hebron,		15	1818–19
Glynn, James P.	Winsted,	5	64–67 69–71	1915–23 1925–31
Goddard, Calvin	Plainfield,		7	1801–05
Goodrich, Chauncey	Hartford,		4–7	1795–1801
Goodrich, Elizur	New Haven,		6	1799–1801
Goss, Edward W.	Waterbury,	5	71–73	1930–35
Granger, Miles T.	North Canaan,	4	50	1887–89
Griswold, Roger	Lyme,		4–9	1795–1805

a Resigned 1833.

Name	Residence	District	Congress	Years of service
Haley, Elisha	Groton,	3	24, 25	1835–39
Hawley, Joseph R.	Hartford,	1	43, 46	1873–75 1879–81
Henry, E. Stevens	Vernon,	1	54–62	1895–1913
*Higgins, Edwin W. *b*	Norwich,	3	59–62	1905–13
Higgins, William L.	So. Coventry,	2	73, 74	1933–37
Hill, Ebenezer J. *a*	Norwalk,		54–62	1895–1913
		4	64, 65	1915–17
Hillhouse, James	New Haven,		2–5	1791–96
Holmes, Uriel	Litchfield,		15	1815–18
Holt, Orrin	Willington,	6	25	1837–39
Hotchkiss, Julius	Middletown,	2	40	1867–69
Hubbard, John H.	Litchfield,	4	38, 39	1863–67
Hubbard, Richard D.	Hartford,	1	40	1867–69
Hubbard, Samuel D.	Middletown,	2	29, 30	1845–49
Huntington, Benjamin	Norwich,		1	1789–91
Huntington, Ebenezer	Norwich,		11, 15	1810–11 1817–19
Huntington, Jabez W.	Litchfield,		21–24	1829–35
Ingersoll, Colin M.	New Haven,	2	32, 33	1851–55
Ingersoll, Ralph I.	New Haven,		19–23	1825–33
Ingham, Samuel	Saybrook,	2	24, 25	1835–39
Jackson, Ebenezer, Jr. *b*	Middletown,		24	1834–35
Judson, Andrew T.	Canterbury,		24	1835–37
Kellogg, Stephen W.	Waterbury,	2	41–44	1869–75
Kennedy, William	Naugatuck,	5	63	1913–15
*Kopplemann, Herman P.	Hartford,	1	73–75 77, 79	1933–39 1941–43 1945–47
Landers, George M.	New Britain,	1	44, 45	1875–79
Law, Lyman	New London,		12–15	1811–17
Learned, Amasa	New London,		2, 3	1791–95
*Lodge, John Davis	Westport,	4	80, 81	1947–51
Lilley, George L.	Waterbury,		58, 60	1903–09
Lonergan, Augustine	Hartford,	1	63, 65 66–72	1913–15 1917–21 1931–33
Loomis, Dwight	Hartford,	1	36, 37	1859–63
*Luce, Clare Boothe	Greenwich,	4	78, 79	1943–47
*Maciora, Lucien	New Britain,		77	1941–43
Mahan, Bryan F.	New London,	2	63	1913–15
Maloney, Francis T.	Meriden,	3	73	1933–35
*McGuire, John A.	Wallingford,	3	81, 82	1949–
*McWilliams, John D.	Norwich,	2	78	1943–45
Merwin, Orange	New Milford,		19, 20	1825–29
*Merritt, Schuyler *b*	Stamford,	4	65–71 73, 74	1917–31 1933–37

a Died during term.
b Elected to fill vacancy.

Name	Residence	District	Congress	Years of service
Miles, Frederick	Salisbury,	4	46, 47	1879–83
			51	1889–91
Miller, William J.	Wethersfield,	1	76, 78	1939–41
			80	1943–45
				1947–49
Miner, Phineas *b*	Litchfield,		24	1834–35
Mitchell, Charles L.	New Haven,	2	48, 49	1883–87
*Monkiewicz, Boleslaus J.	New Britain,		76, 78	1939–41
				1943–45
*Morano, Albert P.	Greenwich	4	82	1951–
Moseley, Jonathan O.	East Haddam,		9–17	1805–21
Oakey, P. Davis	Hartford,	1	64	1915–17
Osborne, Thomas B.	Fairfield,	4	26, 27	1839–43
*O'Sullivan, Patrick B.	Derby,		68	1923–25
*Patterson, James T.	Naugatuck,	5	80, 81, 82	1947–
Perkins, Elias	New London,		7	1801–03
Phelps, Elisha	Simsbury,		16, 19	1819–21
			20	1825–29
Phelps, James	Essex,	2	44–48	1875–83
Phelps, Lancelot	Colebrook,	5	24, 25	1835–39
*Phillips, Alfred N., Jr.	Stamford,	4	75	1937–39
Pigott, James P.	New Haven,	2	53	1893–95
Pitkin, Timothy	Farmington,		9–16	1805–19
Plant, David	Stratford,		20	1827–29
Pratt, James T.	Rocky Hill,	1	33	1853–55
Reilly, Thomas L.	Meriden,	†3	62, 63	1911–15
*Ribicoff, Abraham A.	Hartford,	1	81, 82	1949-
Rockwell, John A.	Norwich,	3	29, 30	1842–49
Russ, John	Hartford,		16, 17	1819–23
Russell, Chas. A. *a*	Killingly,	3	50–57	1887–1902
*Ryter, Joseph F.	Hartford,		79	1945–47
*Sadlak, Antoni N.	Rockville,		80, 81, 82	1947–
*Seely-Brown, Horace, Jr.	Pomfret,	2	80, 82	1947–49
				1951–
Seymour, Edward W.	Bridgeport,	4	48, 49	1883–87
Seymour, Origen S.	Litchfield,	4	32, 33	1851–55
Seymour, Thomas H.	Hartford,	1	28	1843–45
*Shanley, James A.	New Haven,	3	74–77	1935–43
Sherman, Roger	New Haven,		1	1789–91
Sherwood, Sam'l B.	Fairfield,		15	1817–19
Simmonds, Wm. E.	Canton,	1	51	1889–91
Simonds, Samuel	Colebrook,	4	28	1843–45
Smith, John Cotton	Sharon,		6–10	1800–09
*Smith, J. Joseph	Waterbury,	5	74–77	1935–43
Smith, Nathaniel	Woodbury,		4, 5	1795–99
Smith, Truman	Litchfield,	5	26, 27	1839–43
		4	29, 30	1845–49

a Died during term.
b Elected to fill vacancy.
† District changed from Second to Third.

Name	Residence	District	Congress	Years of service
Sperry, Lewis	So. Windsor,	1	52, 53	1891–95
Sperry, Nehemiah D.	New Haven,	2	54–61	1895–1911
Starkweather, Henry H.	New London,	3	40–50	1867–77
Sterling, Ansel	Sharon,		17, 18	1821–25
Stevens, James	Stamford,		16	1819–21
Stewart, John	Chatham,	2	28	1843–45
Stoddard, Ebenezer	Woodstock,		17, 18	1821–25
Storrs, William L.	Middletown,		21, 22	1829–33
		2	26	1839–41
Strong, Julius L.	Hartford,	1	41, 42	1869–73
Sturges, Jonathan	Fairfield,		1, 2	1789–93
Sturgis, Lewis B.	Fairfield,		9–15	1805–17
Swift, Zephaniah	Windham,		3, 4	1793–97
*Talbot, Joseph E.	Naugatuck,	5	77, 78, 79	1942–47
Talmadge, Benjamin	Litchfield,		7–15	1801–17
Terry, Nathaniel	Hartford,		15	1817–19
*Tierney, William L.	Greenwich,	4	72	1931–33
*Tilson, John Q.	New Haven,	3	61, 62	1909–13
			64–72	1915–33
Tomlinson, Gideon	Fairfield,		16–20	1819–27
Toucey, Isaac	Hartford,	1	24, 25	1835–39
Tracy, Uriah	Litchfield,		3, 4	1793–96
Trumbull, Jonathan	Lebanon,		1, 4	1789–95
Trumbull, Joseph *a*	Hartford,	1	24–27	1834–43
Tweedy, Samuel	Danbury,		23	1833–35
Vance, Robert J.	New Britain,	1	50	1887–89
Wadsworth, Jeremiah	Hartford,		1–4	1789–95
Wait, John T.	Norwich,	3	45–50	1877–87
Waldo, Loren P.	Tolland,	1	31	1849–51
Warner, Levi	Norwalk,	4	45	1877–79
Warner, Samuel L.	Middletown,	2	39	1865–67
Welch, William W.	Norfolk,	4	34	1855–57
Whitman, Lemuel	Farmington,		18	1823–25
Whittlesey, Thos. T.	Danbury,	4	25	1837–39
Wildman, Zalmon *b*	Danbury,		24	1835–37
Wilcox, Washington F.	Saybrook,	2	51, 52	1889–93
Williams, Thomas S.	Hartford,		15	1817–19
Williams, Thomas W.	New London,	3	26, 27	1839–43
*Woodhouse, Chase Going.	New London,	2	79, 81	1945–47
				1949–51
Woodruff, George C.	Litchfield,	4	37	1861–63
Woodruff, John	New Haven,	2	34, 36	1855–57
				1859–61
Young, Ebenezer	Killingly,		21–24	1829–35

a Elected for unexpired portion of term in 1834.
b Died at Washington, December 10, 1835.

DELEGATES FROM CONNECTICUT TO THE CONTINENTAL CONGRESS

1774–1788

Andrew Adams	Litchfield,	1777–1780 1781–1782
Joseph P. Cook	Danbury,	1784–1788
Silas Deane	Wethersfield,	1774–1776
Eliphalet Dyer	Windham,	1774–1779 1780–1783
Pierrepont Edwards	New Haven,	1787–1788
Oliver Ellsworth	Windsor,	1777–1784
William Hillhouse	New London,	1783–1786
Titus Hosmer	Watertown,	1775–1776 1777–1779
Benjamin Huntington	Norwich,	1780–1784 1787–1788
Samuel Huntington	Norwich,	1776–1784
William S. Johnson	Stratford,	1784–1787
Richard Law	New London,	1778–1778 1781–1784
Stephen M. Mitchell	Wethersfield,	1783–1784 1785–1786 1787–1788
Jesse Root	Hartford,	1778–1783
Roger Sherman	New Haven,	1774–1784
Joseph Spencer	East Haddam,	1778–1779
Jedidiah Strong	Litchfield,	1782–1784
Jonathan Sturges	Fairfield,	1774–1787
John Treadwell	Farmington,	1785–1786
Joseph Trumbull	Lebanon,	1774–1775
James Wadsworth	Durham,	1783–1784 1785–1786
Jeremiah Wadsworth	Hartford,	1787–1788
William Williams	Lebanon,	1776–1778 1783–1784
Oliver Wolcott	Litchfield,	1775–1778 1780–1784

GOVERNORS OF CONNECTICUT

The supreme executive power of the State is vested by the Constitution in the Governor. He has the power to administer oaths, sign writs, issue processes, and to see that the laws of the State are faithfully executed. In case of emergency he may convene the General Assembly in special session. He is commander-in-chief of the militia of the State, has power to grant reprieves in all cases except impeachment, and has jurisdiction in the matter of requisitions from other states for criminals. He has power to veto any bills passed by the General Assembly, but his veto may be overridden by a majority vote in both Houses upon reconsideration. Any bill which is neither signed nor vetoed by him within five days after being presented to him (Sundays and legal holidays excepted) during the session of the General Assembly, becomes a law, in like manner as if signed by him. After adjournment of the General Assembly he is allowed fifteen calendar days after bills have been presented to him in which to act. The Governor must also present a biennial budget for the State early in the session of each General Assembly and has control over the quarterly allotments granted after the budget has been acted on by the General Assembly. He must from time to time give to the General Assembly information concerning the State and recommend such measures as he deems expedient. He may adjourn the General Assembly in case of disagreement between the two Houses to such time as he thinks proper, but not beyond the day of the next stated session. He nominates to the General Assembly the judges of the Supreme, Superior, Common Pleas, Juvenile and Municipal Courts and the Public Utilities Commissioners; and appoints, with the consent of the Senate, the State Water Commissioners; and appoints, with the advice and consent of either house of the General Assembly, the Commissioner of Finance and Control, Commissioner of Motor Vehicles, Bank Commissioner, Welfare Commissioner, Insurance Commissioner, Health Commissioner, Public Works Commissioner, Commissioner of Farms and Markets, Milk Administrator, Tax Commissioner, Highway Commissioner, Athletic Commissioner, Food and Drug Commissioner and the Labor Commissioner. He appoints directly Commissioners of Fisheries and Game, Liquor Control Commissioners, Police Commissioner, and the members of various other boards and commissions. He is *ex-officio* a member of the Board of Control of the Connecticut Agricultural Experiment Station, the State Board of Education, the Board of Education of the Blind, the Board of Pardons, the State Library Committee, the Board of Trustees of the Connecticut State Hospital, and the Corporation of Yale University.

The Governor presided over the General Assembly before it was divided into two Houses in 1698; from that date until the adoption of the Constitution of 1818 he presided in the council or upper house, with a casting vote, but no veto power. At the present time the Lieutenant Governor presides over the Senate.

The title of His Excellency was given to the Governor by an act passed in May, 1777.

The Governor holds office for four years and receives an annual salary of $12,000. The Governor also is furnished a Governor's Residence located at 990 Prospect Avenue, Hartford.

Abbreviations are used for political parties: A, American; AD, American Democrat; AR, American Republican; D, Democrat; F, Federalist; FSA, Free Soil American; O, No Record; R, Republican; U, Union; W, Whig.

The names of those who are now living are marked*.

Governor	Town & Pol.	Term of Service	Years of Service
John Haynes	Hartford,O	(1639, 41, 43, 45, 47, 49, 51, 53)	8 yrs.
Edward Hopkins	Hartford,O	(1640, 44, 46, 48, 50, 52, 54)	7 yrs.
George Wyllys	Hartford,O	1642-43	1 yr.
Thomas Welles	Hartford,O	1655, 58	2 yrs.
John Webster	Hartford,O	1656-57	1 yr.
John Winthrop	New London,O	1657,59-76	18 yrs.
William Leete	Guilford,O	1677-83	7 "
Robert Treat[1]	Milford,O	1683-98	15 "
Fitz John Winthrop	New London,O	1698–1707	9 "
Gurdon Saltonstall	New London,O	1708–24	16 "
Joseph Talcott *a*	Hartford,O	1724–41	16 " 5 m.
Jonathan Law *b*	Milford,O	1741–50	9 yrs.-10m.-6d.
Roger Wolcott	Windsor,O	1750–54	3yrs.-1m.-24d.
Thomas Fitch	Norwalk,O	1754–66	12 yrs.
William Pitkin	Hartford,O	1766–69	3 "
Jonathan Trumbull	Lebanon,F	1769–84	15 "
Matthew Griswold	Lyme,F	1784–86	2 "
Samuel Huntington *c*	Norwich,O	1786–96	9 " 8 m.
Oliver Wolcott *d*	Litchfield,O	1796–97	1 yr. 11 m.
Jonathan Trumbull *e*	Lebanon,F	1797–1809	11 yrs. 8 m.
John Treadwell	Farmington,O	1809–11	1 yr. 9 m.
Roger Griswold *f*	Lyme,F	1811–12	1 " 5 m.
John Cotton Smith	Sharon,F	1812–17	4 yrs. 7 m.
Oliver Wolcott	Litchfield,F	1817–27	10 "
Gideon Tomlinson *g*	Fairfield,W	1827–31	4 "
John S. Peters	Hebron,R	1831–33	2 "
Henry W. Edwards	New Haven,D	1833–34	1 yr.
Samuel A. Foot	Cheshire,R	1834–35	1 "
Henry W. Edwards	New Haven,D	1835–38	3 yrs.
Wm. W. Ellsworth	Hartford,W	1838–42	4 "
Chauncey F. Cleveland	Hampton,D	1842–44	2 "
Roger S. Baldwin	New Haven,W	1844–46	2 "
Isaac Toucey	Hartford,D	1846–47	1 yr.
Clark Bissell	Norwalk,W	1847–49	2 yrs.
Joseph Trumbull	Hartford,W	1849–50	1 yr.
Thomas H. Seymour	Hartford,D	1850–53	3 yrs. 1 m.
Charles H. Pond *h*	Milford,D	1853–54	11 m.

1 Gov. Treat's term includes the period when Sir Edmund Andross as royal governor was *de facto* executive.

a Died in office October 11, 1741, and Jonathan Law became Governor.

b Died in office November 6, 1750.

c Died January 15, 1796, and Oliver Wolcott became Governor.

d Died December 1, 1797, and Jonathan Trumbull became Governor.

e Died August 7, 1809, and John Treadwell was appointed by the General Assembly to fill the vacancy.

f Died October 25, 1812, and John Cotton Smith became Governor.

g Resigned to become U. S. Senator.

h Governor Pond was elected Lieutenant-Governor in April, 1853, and became Governor by resignation of Governor Seymour on October 13, 1853, when the latter was appointed Minister to Russia.

Governor	Town & Pol.	Term of Service	Years of Service
Henry Dutton	New Haven,W	1854–55	1 yr.
William T. Minor	Stamford,A	1855–57	2 yrs.
Alexander H. Holley	Salisbury,AR	1857–58	1 yr.
Wm. A. Buckingham	Norwich,R	1858–66	8 yrs.
Joseph R. Hawley	Hartford,R	1866–67	1 yr.
James E. English	New Haven,D	1867–69	2 yrs.
Marshall Jewell	Hartford,R	1869–70	1 yr.
James E. English	New Haven,D	1870–71	1 "
Marshall Jewell	Hartford,R	1871–73	2 yrs.
Charles R. Ingersoll *i*	New Haven,D	1873–77	3 yrs. 9 m.
Richard D. Hubbard	Hartford,D	1877–79	2 "
Charles B. Andrews	Litchfield,R	1879–81	2 "
Hobart B. Bigelow	New Haven,R	1881–83	2 "
Thomas M. Waller	New London,D	1883–85	2 "
Henry B. Harrison	New Haven,R	1885–87	2 "
Phineas C. Lounsbury	Ridgefield,R	1887–89	2 "
Morgan G. Bulkeley	Hartford,R	1889–93	4 "
Luzon B. Morris	New Haven,D	1893–95	2 "
O. Vincent Coffin	Middletown,R	1895–97	2 "
Lorrin A. Cooke	Winsted,R	1897–99	2 "
George E. Lounsbury	Ridgefield,R	1899–1901	2 "
George P. McLean	Simsbury,R	1901–03	2 "
Abiram Chamberlain	Meriden,R	1903–05	2 "
Henry Roberts	Hartford,R	1905–07	2 "
Rollin S. Woodruff	New Haven,R	1907–09	2 "
George L. Lilley *j*	Waterbury,R	1909	3 m. 15 d.
Frank B. Weeks	Middletown,R	1909–11	1 yr.-8m.-15d.
Simeon E. Baldwin	New Haven,D	1911–15	4 yrs.
Marcus H. Holcomb	Southington,R	1915–21	6 "
Everett J. Lake	Hartford,R	1921–23	2 "
*Chas. A. Templeton	Waterbury,R	1923–25	2 "
*Hiram Bingham *k*	New Haven,R	1925	1 d.
*John H. Trumbull *l*	Plainville,R	1925–31	6 yrs.
Wilbur L. Cross	New Haven,D	1931–39	8 "
*Raymond E. Baldwin	Stratford,R	1939–41	2 "
*Robert A. Hurley	Bridgeport,D	1941–43	2 "
*Raymond E. Baldwin *m*	Stratford,R	1943–46	3yrs.-11m.-21d.
*Wilbert Snow *n*	Middletown,D	1946–47	13 d.
James L. McConaughy *o*	Cornwall,R	1947–48	1 yr. 2 m.
*James C. Shannon	Bridgeport,R	1948–49	9 m.-29 d.
*Chester Bowles	Essex,D	1949–51	2 yrs.
*John Lodge	Westport,R	1951–	

i By Constitutional Amendment of 1875, the term for 1876-7 was made to expire January. 1877.
j Died in office, April 21, 1909, and Frank B. Weeks became Governor.
k Resigned January 8, 1925, to become United States Senator.
l Succeeded Hiram Bingham.
m Resigned December 27, 1946 to become U. S. Senator.
n Became Governor December 27, 1946.
o Died in office, March 7, 1948 and James C. Shannon became Governor.

DEPUTY OR LIEUTENANT GOVERNORS

Before the Constitution of 1818 the Deputy Governor presided in council, or the upper house of the General Assembly, in the absence of the Governor, but when the Governor was present the Deputy Governor had a voice in council. Until 1818 he could exercise the office of a justice of the peace throughout the State, and he could sign writs until 1879.

The Lieutenant Governor is President of the Senate, has a casting vote therein, and the right to debate when it is in Committee of the Whole. In case of the death, resignation, refusal to serve, inability to perform the powers and duties of his office, impeachment, removal from office or absence from the State of the Governor, the Lieutenant Governor is required by the Constitution "to perform the duties of the Governor, until another be chosen at the next periodical election for Governor and be duly qualified, or until the disability be removed, or until the Governor impeached or absent, shall be acquitted or return." He is *ex-officio*, a member of the Corporation of Yale University, the State Board of Education and the Board of Visitors to the Sheffield Scientific School.

The title of His Honor was conferred upon the Lieutenant Governor at the revision of the Statutes in 1784.

He is elected for four years and receives an annual salary of $4,500.

The names of those who are now living are marked*.

Lieutenant Governor	Town & Pol.	Term of Service	Years of Service
Roger Ludlow	Windsor,O	1639, 42, 48	3 yrs.
John Haynes	Hartford,O	1640, 44,46, 50, 52	5 "
George Wyllys	Hartford,O	1641–42	1 yr.
Edward Hopkins	Hartford,O	1643, 45, 47, 49, 51, 53	6 yrs.
Thomas Welles	Hartford,O	1654, 56, 58, 59	4 "
John Webster	Hartford,O	1655–56	1 yr.
John Winthrop	New London,O	1658–59	1 "
John Mason	Norwich,O	1660–69	9 yrs.
William Leete	Guilford,O	1669–76	7 "
Robert Treat	Milford,O	1676–83	7 "
James Bishop	New Haven,O	1683–92	9 "
William Jones	New Haven,O	1692–98	6 "
Robert Treat	Milford,O	1698–1708	10 "
Nathan Gold	Fairfield,O	1708–23	16 "
Joseph Talcott	Hartford,O	1723–24	1 yr.
Jonathan Law	Milford,O	1725–41	17 yrs.
Roger Wolcott	Windsor,O	1742–51	9 "
Thomas Fitch	Norwalk,O	1751–54	3 "
William Pitkin	Hartford,O	1754–66	12 "
Jonathan Trumbull	Lebanon,F	1766–69	3 yrs.
Matthew Griswold	Lyme,F	1769–84	15 "
Samuel Huntington	Norwich,O	1784–86	2 "
Oliver Wolcott	Litchfield,O	1786–96	10 "
Jonathan Trumbull	Lebanon,F	1796–98	2 "

Lieutenant Governor	Town & Pol.	Term of Service	Years of Service
John Treadwell *a*	Farmington,O	1798–1809	11 yrs. 5 m.
Roger Griswold *b*	Lyme,F	1809–11	1 yr. 7 m.
John Cotton Smith *c*	Sharon,F	1811–13	2 yrs.
Chauncey Goodrich *d*	Hartford,O	1813–15	2 " 3 m.
Jonathan Ingersoll *e*	New Haven,R	1816–23	6 " 8 m.
David Plant	Stratford,O	1823–27	4 "
John S. Peters	Hebron,R	1827–31	4 "
No election		1831–32	
Thaddeus Betts	Norwalk,O	1832–33	1 yr.
Ebenezer Stoddard	Woodstock,O	1833–34	1 "
Thaddeus Betts	Norwalk,O	1834-35	1 "
Ebenezer Stoddard	Woodstock,O	1835–38	3 yrs.
Charles Hawley	Stamford,O	1838–42	4 "
William S. Holabird	Winsted,O	1842–44	2 "
Reuben Booth	Danbury,O	1844–46	2 "
Noyes Billings	New London,O	1846–47	1 yr.
Charles J. McCurdy	Lyme,O	1847–49	2 yrs.
Thomas Backus	Killingly,O	1849–50	1 yr.
Charles H. Pond	Milford,D	1850–51	1 "
Green Kendrick	Waterbury,W	1851–52	1 "
Charles H. Pond	Milford,D	1852–54	2 yrs.
Alexander H. Holley	Salisbury,W	1854–55	1 yr.
William Field	Pomfret,FSA	1855–56	1 "
Albert Day	Hartford,AR	1856–57	1 "
Alfred A. Burnham	Windham,R	1857–58	1 "
Julius Catlin	Hartford,R	1858–61	3 yrs.
Benjamin Douglas	Middletown,R	1861–62	1 yr.
Roger Averill	Danbury,U	1862–66	4 yrs.
Oliver F. Winchester	New Haven,R	1866–67	1 yr.
Ephraim H. Hyde	Stafford,D	1867–69	2 yrs.
Francis Wayland	New Haven,R	1869–70	1 yr.
Julius Hotchkiss	Middletown,D	1870–71	1 "
Morris Tyler	New Haven,R	1871–73	2 yrs.
George G. Sill	Hartford,R	1873–77	4 "
Francis B. Loomis	New London,D	1877–79	2 "
David Gallup	Plainfield,R	1879–81	2 "
William H. Bulkeley	Hartford,R	1881–83	2 "
George G. Sumner	Hartford,D	1883–85	2 "
Lorrin A. Cooke	Winsted,R	1885–87	2 "
James L. Howard	Hartford,R	1887–89	2 "
Samuel E. Merwin	New Haven,R	1889–93	4 "

a Was appointed Governor by the General Assembly in October, 1809, Governor Trumbull having died August 7, 1809.

b Was appointed by the General Assembly in October, 1809, in place of Lieutenant Governor Treadwell.

c Was Acting-Governor from time of Governor Griswold's death, October 25, 1812, until May, 1813.

d Died August 18, 1815, while in office.

e Died January 12, 1823.

Lieutenant Governor	Town & Pol.	Term of Service	Years of Service
Ernest Cady	Hartford,D	1893–95	2 yrs.
Lorrin A. Cooke	Winsted,R	1895–97	2 "
James D. Dewell	New Haven,R	1897–99	2 "
Lyman A. Mills	Middlefield,R	1899–1901	2 "
Edwin O. Keeler	Norwalk,R	1901–03	2 "
Henry Roberts	Hartford,R	1903–05	2 "
Rollin S. Woodruff	New Haven,R	1905–07	2 "
Everett J. Lake	Hartford,R	1907–09	2 "
Frank B. Weeks *f*	Middletown, R	1909	3 m. 15 d.
Dennis A. Blakeslee	New Haven,R	1911–13	2 yrs.
Lyman T. Tingier	Vernon,D	1913–15	2 "
Clifford B. Wilson	Bridgeport,R	1915–21	6 "
*Charles A. Templeton	Waterbury,R	1921–23	2 "
*Hiram Bingham	New Haven,R	1923–25	2 "
*John H. Trumbull	Plainville,R	1925	1 d.
J. Edwin Brainard *g*	Branford,R	1925–29	4 yrs.
Ernest E. Rogers	New London,R	1929–31	2 "
*Samuel R. Spencer	Suffield,R	1931–33	2 "
*Roy C. Wilcox	Meriden,R	1933–35	2 "
*T. Frank Hayes	Waterbury,D	1935–39	4 "
James L. McConaughy	Middletown,R	1939–41	2 "
*Odell Shepard	Hartford,D	1941–43	2 "
*William L. Hadden	West Haven,R	1943–45	2 "
*Wilbert Snow *h*	Middletown,D	1945–46	1yr. 11m. 25d.
*James C. Shannon *i*	Bridgeport,R	1947–48	1 yr. 2 m.
*Robert E. Parsons *j*	Farmington,R	1948-49	9 m. 29 d.
*William T. Carroll	Torrington,D	1949–51	2 yrs.
*Edward N. Allen	Hartford,R	1951–	

f Governor Weeks was elected Lieutenant Governor and became Governor on the death of Governor Lilley, taking the oath of office, April 22, 1909.

g Lieutenant Governor Brainard was chosen president pro-tem of the Senate and succeeded to the office of Lieutenant Governor to fill vacancy caused by the resignation of Governor Trumbull, January 8, 1925.

h Became Governor December 27, 1946, when Governor Baldwin resigned to become U. S. Senator.

i Became Governor upon the death of Governor McConaughy. Took oath of office March 8, 1948.

j Became Lieutenant Governor when Lieutenant Governor Shannon became Governor. Term began March 8, 1948.

SECRETARIES OF STATE

After the adoption of the Fundamental Orders, Edward Hopkins was chosen as the first Secretary of State. Since that date, the duties assigned to the Secretary of State have grown with the growth of Connecticut and its increasing governmental activities. Today, the office has more than fifty constitutional or statutory duties to perform.

The office is charged with custody of the public documents and formal records of the State, among the more important of which are the Acts and Resolutions, and Orders of the General Assembly.

The department has been assigned the duty of administration of the laws relative to corporations created under the provisions of the General Statutes. This task includes the approval of all certificates of incorporation, organization and dissolution to mention only a few of the items in this large volume of business.

Other functions of the office are prescribed by the Election Laws which call for the office's filing and checking of all petitions for party designation on ballots and voting machine labels and the filing of lists of candidates for office. Approval of voting machines as to accuracy and efficiency is delegated to the Secretary of State. Local election officials obtain instructions and samples of supplies from the Secretary of State for use in connection with voting machines. Various election statistics are returned to this Department, as are also returns required under the Corrupt Practice Act.

The Secretary of State supervises the publication of the Connecticut State Register and Manual, the Special Laws of Connecticut, the Statement of Vote, Manual and Roll of the General Assembly and individual volumes devoted to Corporation Laws, Election Laws, Trade Mark Laws, digest of Workmen's Compensation Decisions.

Included in a group of miscellaneous functions are the calling of the Senate to order and administration of the official oath on the first day of each session; certification of copies of official records, the affixation of the Seal to all commissions issued in the name of and by the State, and records concerned with legislative appearances.

Duties added to the office by recent General Assemblies include the filing of all rules and regulations issued by state agencies and commissions and the maintenance of a Division of Professional and Vocational Licensing, charged with keeping a central registry of information concerning twenty-one state licensing boards and commissions.

The Office of the Secretary of State is a revenue producing agency with receipts for the fiscal year ending June 30, 1952 totaling $400,323.13. These revenues are derived from corporation fees and from sales of publications and services.

The Secretary of State is a member of the State Library Committee and the State Board of Canvassers.

Election to the office of Secretary of State is for a term of four years, at a salary of $8,000 per annum.

The names of those who are now living are marked*.

Secretary of State	Town & Pol.	Term of Service	Years of Service
Edward Hopkins	Hartford,O	1639–40	2 yrs.
Thomas Welles	Hartford,O	1640–48	7 "
John Cullick	Hartford,O	1648–58	10 "
Daniel Clark	Windsor,O	1658–64	
		65–67	8 "
John Allyn	Hartford,O	1664–65	
		67–96	30 "
Eleazer Kimberly	Glastonbury,O	1696–1709	13 "

Secretary of State	Town & Pol.	Term of Service	Years of Service
William Whiting	Hartford,O	1709	3 m.
Caleb Stanly	Hartford,O	1709–12	3 yrs.
Richard Lord	Hartford,O	1712	17 d.
Hezekiah Wyllys	Hartford,O	1712–35	23 yrs.
George Wyllys	Hartford,O	1735–96	61 "
Samuel Wyllys	Hartford,O	1796–1810	14 "
Thomas Day	Hartford,O	1810–35	25 "
Royal R. Hinman	Southbury,O	1835–42	7 "
Noah A. Phelps	Hartford,O	1842–44	2 "
Daniel P. Tyler	Pomfret,O	1844–46	2 "
Charles W. Bradley	Hartford,O	1846–47	1 yr.
John B. Robertson	New Haven,O	1847–49	2 yrs.
Roger H. Mills	N. Hartford,O	1849–50	1 yr.
Hiram Weed†	Danbury,D	1850	1 m.
John P. C. Mather	New London,D	1850–54	3 yrs. 11m.
Oliver H. Perry	Fairfield,W	1854–55	1 yr.
Nehemiah D. Sperry	New Haven,A	1855–57	2 yrs.
Orville H. Platt	Meriden,AR	1857–58	1 yr.
John Boyd	Winchester,R	1858–61	3 yrs.
J. H. Trumbull	Hartford,R	1861–66	5 "
Leverett E. Pease	Somers,U	1866–69	3 "
Hiram Appleman	Groton,R	1869–70	1 yr.
Thomas M. Waller	New London,D	1870–71	1 "
Hiram Appleman‡	Groton,R	1871–73	2 yrs.
D. W. Edgecomb	Fairfield,R	1873	12 d.
Marvin H. Sanger	Canterbury,D	1873–77	4 yrs.
Dwight Morris	Bridgeport,D	1877–79	2 "
David Torrance	Derby,R	1879–81	2 "
Charles E. Searls	Thompson,R	1881–83	2 "
D. Ward Northrup	Middletown,D	1883–85	2 "
Charles A. Russell	Killingly,R	1885–87	2 "
Leverett M. Hubbard	Wallingford,R	1887–89	2 "
R. Jay Walsh	Greenwich,R	1889–93	4 "
John J. Phelan	Bridgeport,D	1893–95	2 "
William C. Mowry	Norwich,R	1895–97	2 "
Charles Phelps	Rockville,R	1897–99	2 "
Huber Clark	Willimantic,R	1899–1901	2 "
Charles G. R. Vinal	Middletown,R	1901–05	4 "
Theodore Bodenwein	New London,R	1905–09	4 "
Matthew H. Rogers	Bridgeport,R	1909–13	4 "
Albert Phillips	Stamford,D	1913–15	2 "
Charles D. Burns	Greenwich,R	1915–17	2 "
*Frederick L. Perry	New Haven,R	1917–21	4 "
*Donald J. Warner	Salisbury,R	1921–23	2 "

† Died in office, June 7, 1850, and John P. C. Mather was appointed by the General Assembly, June 21, 1850, to fill the vacancy.

‡Resigned April 25, 1873, and D. W. Edgecomb was appointed to the vacancy by Governor Jewell.

Secretary of State	Town & Pol.	Term of Service	Years of Service
Francis A. Pallotti	Hartford, R	1923–29	6 yrs.
William L. Higgins	Coventry, R	1929–33	4 "
*John A. Danaher	Hartford, R	1933–35	2 "
*C. John Satti	New London, D	1935–39	4 "
Sara B. Crawford	Westport, R	1939–41	2 "
*Chase G. Woodhouse	New London, D	1941–43	2 "
*Frances B. Redick	Newington, R	1943–45	2 "
*Charles J. Prestia	New Britain, D	1945–47	2 "
*Frances B. Redick	Newington, R	1947–49	2 "
*Winifred McDonald	Waterbury, D	1949–51	2 "
*Alice K. Leopold	Weston, R.	1951–	

TREASURERS

The State Treasurer receives all cash receipts of the State from the various departments and institutions. He is custodian of and responsible for all state funds. He has the responsibility of investing the monies and has the custody of all securities of the various State pension, retirement and temporary funds. He is the custodian of all deeds covering state-owned property. He has the care and management of the School and the Agricultural College Funds. He is a member of the Banking Commission, Finance Advisory Committee and a member of various Bond Commissions.

The 1947 Legislature invested in the State Treasurer the power and duty of carrying out the provisions of the Veterans' Bonus Act. He appoints a deputy treasurer who is responsible for the office in his absence. The State Treasurer is bonded for the amount of $100,000 for the care and management of the School Fund; $200,000 as State Treasurer. The State Treasurer makes a complete report annually to the Governor of the receipts and expenditures of the State for the fiscal year ending on the 30th day of June preceding. He is elected for four years and receives an annual salary of $8,000.

The names of those who are now living are marked*.

Treasurer	Town & Pol.	Term of Service	Years of Service
Thomas Welles	Hartford,O	1639–41	2 yrs.
William Whiting	Hartford,O	1641–48	7 "
Thomas Welles	Hartford,O	1648–52	4 "
John Talcott	Hartford,O	1652–78	26 "
William Pitkin	Hartford,O	1678–79	1 yr.
Joseph Whiting	Hartford,O	1679–1718	39 yrs.
John Whiting	Hartford,O	1718–50	32 "
Nathaniel Stanly	Hartford,O	1750–56	6 "
Joseph Talcott	Hartford,O	1756–69	13 "
John Lawrence	Hartford,O	1769–89	20 "
Jedediah Huntington	Norwich,O	1789–90	1 yr.
Peter Colt	New Haven,O	1790–94	4 yrs.
Andrew Kingsbury	Hartford,O	1794–1818	24 "
Isaac Spencer	E. Haddam,O	1818–35	17 "
Jeremiah Brown	Hartford,O	1835–38	3 "
Hiram Ryder	Willington,O	1838–42	4 "
Jabez L. White, Jr.	Bolton,O	1843–44	2 "
Joseph B. Gilbert	Hartford,O	1844–46	2 "
Alonzo W. Birge	Coventry,O	1846–47	1 yr.
Joseph B. Gilbert	Hartford,O	1847–49	2 yrs.
Henry D. Smith	Middletown,D	1849–51	2 "
Thomas Clark	Coventry,W	1851–52	1 yr.
Edwin Stearns	Middletown,D	1852–54	2 yrs.
Daniel Camp	Middletown,W	1854–55	1 yr.
Arthur B. Calef	Middletown,AD	1855–56	1 "
Frederick P. Coe	Killingly,A	1856–57	1 "
Fred'k S. Wildman	Danbury,R	1857–58	1 "
Lucius J. Hendee	Hebron,A	1858–61	3 yrs.
Ezra Dean	Woodstock,R	1861–62	1 yr.

Treasurer	Town & Pol.	Term of Service	Years of Service
Gabriel W. Coite	Middletown,U	1862–66	4 yrs.
Henry G. Taintor	Hampton,R	1866–67	1 yr.
Edward S. Moseley	Hampton,D	1867–69	2 yrs.
David P. Nichols	Danbury,R	1869–70	1 yr.
Charles M. Pond	Hartford,D	1870–71	1 "
David P. Nichols	Danbury,R	1871–73	2 yrs.
Wm. E. Raymond	New Canaan,R	1873–77	4 "
Edwin A. Buck	Windham,D	1877–79	2 "
Talmadge Baker	S. Norwalk,R	1879–81	2 "
David P. Nichols†	Danbury,R	1881–82	1 yr.
James D. Smith	Stamford,R	1882–83	1 "
Alfred R. Goodrich	Vernon,D	1883–85	2 yrs.
V. B. Chamberlain	New Britain,R	1885–87	2 "
Alexander Warner	Ridgefield,R	1887–89	2 "
E. Stevens Henry	Vernon,R	1889–93	4 "
Marvin H. Sanger	Canterbury,D	1893–95	2 "
George W. Hodge	Windsor,R	1895–97	2 "
Chas. W. Grosvenor	Pomfret,R	1897–99	2 "
Charles S. Mersick	New Haven,R	1899–1901	2 "
Henry H. Gallup	Norwich,R	1901–05	4 "
James F. Walsh	Greenwich,R	1905–07	2 "
Freeman F. Patten	Stafford,R	1907–11	4 "
Costello Lippitt	Norwich,R	1911–13	2 "
Edward S. Roberts	Canaan,D	1913–15	2 "
F. S. Chamberlain	New Britain,R	1915–19	4 "
G. Harold Gilpatric	Putnam,R	1919–24	5 yrs.-7m.-10 d.
*Anson T. McCook‡	Hartford,R	1924	4 m. 21 d.
Ernest E. Rogers	New London,R	1925–29	4 yrs.
*Samuel R. Spencer	Suffield,R	1929–31	2 "
*Roy C. Wilcox	Meriden,R	1931–33	2 "
*J. William Hope	Bridgeport,R	1933–35	2 "
John S. Addis‖	New Milford,D	1935–37	2yrs.-9m.-29d.
*Thomas Hewes**	Farmington,D	1937	1 m.
*Guy B. Holt	W. Hartford,D	1937–39	1yr.-2m.-3d.
*Joseph E. Talbot	Naugatuck,R	1939–41	2 yrs.
*Frank M. Anastasio	New Haven,D	1941–43	2 "
Carl M. Sharpe	Abington,R	1943–45	2 "
*William T. Carroll	Torrington,D	1945–47	2 "
*Joseph A. Adorno	Middletown,R	1947–	

†Died January 2, 1882, and James D. Smith was appointed by the Governor to fill the vacancy.

‡Anson T. McCook was appointed to succeed G. Harold Gilpatric, who resigned August 16, 1924.

‖ Died September 29, 1937, and Thomas Hewes was appointed by the Governor to fill the vacancy.

**Resigned November 1, 1937, and Guy B. Holt was appointed by the Governor to fill the vacancy.

COMPTROLLERS

The office of Comptroller was created in 1786 by virtue of an act of the General Assembly and thereafter until 1838 appointments to this office were made by the General Assembly. The Constitutional Amendment of 1836 provided that the Comptroller be elected by the people, in a manner similar to that of other State Officers, and since the year 1838 this method has been in effect.

Previous to the establishment of this office, orders on the Treasurer might be drawn by the Governor, or assistants, or by justices of the peace for sums under forty shillings. The Committee of the Pay-Table, which this office superseded, was originally established to liquidate and adjust accounts of expenses relating to the War of the Revolution.

The Comptroller is required to adjust and settle all public accounts and demands, excepting grants and orders of the General Assembly. The prescribing of the mode of keeping and rendering all public accounts is his responsibility. Periodically, the Comptroller renders an accounting of the State's debts and credits; examines into the collection of taxes to ascertain that all officers engaged in their assessment, or collection, are faithfully performing their duties, and reports to the General Assembly those who are remiss in this regard; presents all claims in favor of the State against estates of insolvent and deceased persons, and brings suit for the recovery of the money and property of the State.

All obligations against the State, whether they be purchase order, contract or otherwise, are approved and recorded by the Comptroller. Any purchase order, or contract, is void unless it carries his approval and certificate that it is recorded and charged against the applicable specific appropriation and that there are sufficient unencumbered funds. A copy of such certified purchase order, or contract, is then transmitted by him to the respective vendor or contractor.

The compilation of semi-monthly employees' payrolls for all State departments and institutions is another of his responsibilities, as also is the providing of furniture, standard forms, and other necessary articles for all State offices and for the General Assembly.

At the opening of each regular session of the General Assembly, and more often if required, he submits to this body an abstract of the receipts and expenditures of the public funds for the two years ending the 30th of June preceding, and plans and estimates relating to the public expenditures, revenues and funds.

The Comptroller, by direction of the General Assembly, administers miscellaneous appropriations which, including the cost of the Comptroller's office, amount to over $6,000,000 a biennium.

He is a member and secretary of the Employees' Retirement Commission, records of which are kept in his office; a member of the Board of Canvassers and Banking Commission; *ex-officio*, one of the Auditors of the Treasurer's accounts.

Elected for a term of four years, the Comptroller receives an annual salary of $8,000.

The names of those who are now living are marked*.

Comptroller	Town & Pol.	Term of Service	Years of Service
James Wadsworth	Durham,O	1786–88	2 yrs.
Oliver Wolcott	Litchfield,O	1788–90	2 "
Ralph Pomeroy	Coventry,O	1790–91	1 yr.
Andrew Kingsbury	Hartford,O	1791–93	2 yrs.
John Porter	Lebanon,O	1793–1806	13 "
Elisha Colt	Hartford,O	1806–19	13 "
James Thomas	Hartford,O	1819–30	11 "
Elisha Phelps	Simsbury,O	1830–34	4 "
Roger Huntington	Norwich,O	1834–35	1 yr.
Gideon Welles	Hartford,O	1835–36	1 "
William Field	Pomfret,O	1836–38	2 yrs.
Henry Kilbourn	Hartford,O	1838–42	4 "
Gideon Welles	Hartford,O	1842–44	2 "
Abijah Carrington	New Haven,O	1844–46	2 "
Mason Cleveland	Hampton,O	1846–47	1 yr.
Abijah Catlin	Harwinton,O	1847–50	3 yrs.
Rufus G. Pinney	Stafford,D	1850–54	4 "
John Dunham	Norwich,W	1854–55	1 yr.
Alexander Merrell	New London,A	1855–56	1 "
Edward Prentiss	New London,A	1856–57	1 "
Joseph G. Lamb	Norwich,AR	1857–58	1 "
William H. Buell	Clinton,R	1858–61	3 yrs.
Leman W. Cutler	Watertown,R	1861–66	5 "
Robbins Battell	Norfolk,U	1866–67	1 yr.
Jesse Olney	Stratford,D	1867–69	2 yrs.
James W. Manning	Putnam,R	1869–70	1 yr.
Seth S. Logan	Washington,D	1870–71	1 "
James W. Manning	Putnam,R	1871–73	2 yrs.
Alfred R. Goodrich	Vernon, D	1873–77	4 "
Charles C. Hubbard	Middletown,D	1877–79	2 "
Chauncey Howard	Coventry,R	1879–81	2 "
Wheelock Batcheller	Winsted,R	1881–83	2 "
Frank D. Sloat	New Haven,R	1883–85	2 "
Lazerne I. Munson	Waterbury,R	1885–87	2 "
Thomas Clark	N. Stonington,R	1887–89	2 "
John B. Wright	Clinton,R	1889–91	2 "
Nicholas Staub	New Milford,D	1891–95	4 "
Benjamin P. Mead	NewCanaan ,R	1895–99	4 "

Comptroller	Town & Pol.	Term of Service	Years of Service
Thompson S. Grant	Enfield,R	1899–1901	2 yrs.
Abiram Chamberlain	Meriden,R	1901–03	2 "
William E. Seeley	Bridgeport,R	1903–05	2 "
*Asahel W. Mitchell	Woodbury,R	1905–07	2 "
Thos. D. Bradstreet	Thomaston,R	1907–13	6 "
Daniel P. Dunn	Windham,D	1913–15	2 "
Morris C. Webster	Torrington,R	1915–21	6 "
Harvey P. Bissell	Ridgefield,R	1921–23	2 "
Fred'k M. Salmon	Westport,R	1923–33	10 "
*Anson F. Keeler	Norwalk,R	1933–35	2 "
Charles C. Swartz	Norwalk,D	1935–39	4 "
*Fred R. Zeller	Stonington,R	1939–41	2 "
John M. Dowe	Killingly,D	1941–43	2 "
*Fred R. Zeller	Stonington,R	1943–45	2 "
John M. Dowe†	Killingly,D	1945–46	1 yr. 4 m.
*Raymond S. Thatcher	E. Hampton,D	1946–47	7 m. 24 d.
*Fred R. Zeller	Stonington,R	1947–49	2 yrs.
*Raymond S. Thatcher	E. Hampton,D	1949–51	2 "
*Fred R. Zeller	Stonington,R.	1951–	

† Died in office May 15, 1946 and Raymond S. Thatcher was appointed by the General Assembly to fill the vacancy.

ATTORNEYS GENERAL

The office of Attorney General was created by the General Assembly of 1897. The incumbent is elected by the people, in the same manner as the other State officers and must be an attorney-at-law of at least ten years active practice at the Bar of this State.

His duties include a general supervision over all legal matters in which the State is an interested party, except those over which prosecuting officers have direction. He is required to appear for the State, the several elective State officers, the State boards, commissions, agents, etc., and institutions, in all suits and other civil proceedings, excepting upon criminal recognizances and bail bonds, in which the State is a party or is interested, or in which the official acts and doings of said officers are called in question in any court or other tribunal. He is called upon to give his opinion upon questions of law submitted to him by either branch of the General Assembly, to appear before legislative committees, when measures affecting the State treasury are pending, and take such action as he may deem to be for the best interests of the State, and act as general counsel for State Officials in matters pertaining to their official duties.

He is elected for a term of four years and receives an annual salary of $12,500.

The names of those who are now living are marked*.

Attorney General	Town & Pol.	Term of Service	Years of Service
Charles Phelps	Vernon,R	1899–1903	4 yrs.
William A. King	Windham,R	1903–07	4 "
Marcus H. Holcomb *a*	Southington,R	1907–10	3yrs.-8m.-9d.
John H. Light *b*	Norwalk,R	1910–15	4yrs.-3m.-21d.
*George E. Hinman	Windham,R	1915–19	4 yrs.
Frank E. Healy	Windsor Locks,R	1919–27	8 "
*Benjamin W. Alling	New Britain,R	1927–31	4 "
*Warren B. Burrows	Groton,R	1931–35	4 "
*Edward J. Daly *c*	Hartford,D	1935–37	2yrs.-9m.-22d.
Chas. J. McLaughlin *d*	W. Hartford,D	1937–38	1 yr. 2 m.
*Dennis P. O'Connor *e*	Hartford,D	1938–39	1 m. 13 d.
Francis A. Pallotti *a*	Hartford,R	1939–45	6 yrs. 6m.
*William L. Hadden *f*	West Haven,R	1945–51	5yrs.-6m.-20d.
*George C. Conway	Guilford,R	1951–	

a Resigned to become a judge of the Superior Court.

b Appointed September 15, 1910, by Governor Weeks, to fill unexpired term of Marcus H. Holcomb. Elected for full term of 4 years in November, 1910.

c Appointed a judge of the Superior Court, effective September 22, 1937.

d Appointed by the Governor, September 22, 1937 to fill the unexpired term of Edward J. Daly.

e Appointed by the Governor, November 21, 1938, to fill the unexpired term of Charles J. McLaughlin, who resigned to become Tax Commissioner.

f Appointed by the Governor, June 13, 1945, to fill the unexpired term of Francis A. Pallotti who resigned to become a judge of the Superior Court.

CHIEF JUSTICES

The highest court in Connecticut was the General Assembly, until 1784, when it relinquished its function as an appellate tribunal to the upper house, which, when sitting for these purposes, was designated as the Supreme Court of Errors. The presiding officer or Chief Judge was at first the Deputy Governor, and later the Governor. In 1807 the membership of this court was completely changed by substituting, under an Act of the preceding year, the Judges of the Superior Court, the Chief Judge of which became the presiding officer. The customary appellation was for some years, Chief Judge, but in the Constitution of 1818 the term Chief Justice was employed, and confirmed a practice already established in that respect.

The names of those who are now living are marked*.

Chief Judge	Town	Term Beginning	Term Ending
Gurdon Saltonstall	New London	1711	1712
Nathan Gold	Fairfield	1712	1713
William Pitkin	Hartford	1713	1714
Nathan Gold	Fairfield	1714	1723
Peter Burr	Fairfield	1723	1725
Jonathan Law	Milford	1725	1741
Roger Wolcott	Windsor	1741	1750
Thomas Fitch	Norwalk	1750	1754
William Pitkin	Hartford	1754	1766
Jonathan Trumbull	Lebanon	1766	1769
Matthew Griswold	Lyme	1769	1784
Samuel Huntington	Norwich	1784	1785
Richard Law	New London	1785	1789
Eliphalet Dyer	Windham	1789	1793
Andrew Adams	Litchfield	1793	1798
Jesse Root	Hartford	1798	1807

THE FOLLOWING IS A LIST OF CHIEF JUSTICES SINCE THE PRESENT FORM OF ORGANIZATION WAS ADOPTED

Chief Justice	Town	Term Beginning	Term Ending
Stephen Mix Mitchell	Wethersfield	1807	1814
Tapping Reeve	Litchfield	1814	1815
Zephaniah Swift	Windham	1815	1819
Stephen Titus Hosmer	Middletown	1819	1833
David Daggett	New Haven	1833	1834
Thomas Scott Williams	Hartford	1834	1847
Samuel Church	Sharon	1847	1854
Henry Matson Waite	Lyme	1854	1857
William Lucius Storrs	Hartford	1857	1861
Joel Hinman	Waterbury	1861	1870
Thomas Belden Butler	Norwalk	1870	1873

Chief Justice	Town	Term Beginning	Term Ending
Origen Storrs Seymour	Litchfield	1873	1874
John Duane Park	Norwich	1874	1889
Charles B. Andrews	Litchfield	1889	1901
David Torrance	Derby	1901	1907
Simeon E. Baldwin	New Haven	1907	1910
Frederic B. Hall	Bridgeport	1910	1913
Samuel O. Prentice	Hartford	1913	1920
George W. Wheeler	Bridgeport	1920	1930
*William M. Maltbie	Granby	1930	1950
*Allyn L. Brown	Norwich	1950	

SPEAKERS OF THE HOUSE OF REPRESENTATIVES OF CONNECTICUT SINCE 1819

The names of those who are now living are marked*.

Names	Town & Pol.	Years of Service
Plant, David	Stratford,O	1819, 20
Phelps, Elisha,	Simsbury,O	1821
Beers, Seth P.,	Litchfield,O	1822, 23
Ingersoll, Ralph I.,	New Haven,O	1824
Foot, Samuel A.,	Cheshire,R	1825, 26
Young, Ebenezer,	Killingly,O	1827, 28
Phelps, Elisha,	Simsbury,O	1829
Edwards, Henry W.,	New Haven,D	1830
Welles, Martin,	Wethersfield,O	1831, 32
Ingham, Samuel,	Saybrook,O	1833
Huntington, Roger, *a*	Norwich,O	1834
Storrs, William L.,	Middletown,O	1834
Ingham, Samuel, *b*	Saybrook,O	1835
Cleveland, Chaun. F.,	Hampton,D	1835, 36
Wightman, St'lm'n K.,	Middletown,O	1837
Boardman, Wm. W.,	New Haven,W	1838, 39
McCurdy, Charles J.,	Lyme,O	1840, 41
Wightman, St'lm'n K.,	Middletown,O	1842
Billings, Noyes,	New London,O	1843
McCurdy, Charles J.,	Lyme,O	1844
Boardman, Wm. W.,	New Haven,W	1845
Beardslee, Cyrus H.,	Monroe,D	1846
Foster, LaFayette S.,	Norwich,W	1847, 48
Lewis, John C.,	Plymouth,F	1849
Seymour, Origen S.,	Litchfield,D	1850
Ingham, Samuel,	Saybrook,D	1851
Phelps, Charles B.,	Woodbury,D	1852
Eaton, William W.,	Hartford,D	1853
Foster, LaFayette S., *c*	Norwich,W	1854
Kendrick, Green,	Waterbury,W	1854

a Resigned May 24, 1834, having been appointed Comptroller, and William L. Storrs was appointed to fill the vacancy.

b Resigned May 15, 1835, and Chauncey F. Cleveland was chosen to fill the vacancy.

c Resigned June 8, 1854, having been elected U. S. Senator, and Green Kendrick was chosen to fill the vacancy.

Names	Town & Pol.	Years of Service
Baldwin, Austin,	Middletown,A	1855
Kendrick, Green,	Waterbury,W	1856
Bulkeley, Eliph, A.,	Hartford,U	1857
Burnham, Alfred A.,	Windham,R	1858
Perry, Oliver H.,	Fairfield,R	1859, 60
Brandegee, Augustus, *d*	New London,R	1861
Deming, Henry C.,	Hartford,D	1861
Carter, Josiah M.,	Norwalk,R	1862
Cleveland, Chaun. F.,	Hampton,R	1863
Rice, John S.,	Farmington,U	1864
Foster, Eleazer K.,	New Haven,R	1865
Gallup, David,	Plainfield,U	1866
Wait, John T.,	Norwich,U	1867
Ives, Charles,	East Haven,R	1868
Platt, Orville H.,	Meriden,R	1869
Foster, LaFayette S., *e*	Norwich,R	1870
Burnham, Alfred, A.,	Windham,R	1870
Bugbee, Edwin H.,	Killingly,R	1871
Treat, Amos S.,	Woodbridge,R	1872
Eaton, William W.,	Hartford,D	1873
Doolittle, Tilton E.,	New Haven,D	1874
Durand, Charles,	Derby,R	1875
Waller, Thomas M.,	New London,D	1876
Harrison, Lynde,	Guilford,R	1877
Briscoe, Charles H.,	Enfield,R	1878
Wright, Dexter R.,	New Haven,R	1879
Marcy, Dwight,	Vernon, R	1880
Case, William C.	Granby,R	1881
Hall, John M.,	Windham,R	1882
Pine, Charles H.,	Derby,R	1883
Harrison, Henry B.,	New Haven,R	1884
Simonds, Wm. Edgar,	Canton,R	1885
Tibbits, John A.,	New London,R	1886
Hoyt, Heusted W. R.,	Greenwich,R	1887
Perry, John H.,	Fairfield,R	1889
Paige, Allen W.,	Huntington,R	1891
Brooks, Isaac W.,	Torrington,R	1893
Fessenden, Samuel,	Stamford,R	1895
Barbour, Joseph L.,	Hartford,R	1897
Brandegee, Frank B.,	New London,R	1899
Light, John H.,	Norwalk,R	1901
Kenealy, Michael,	Stamford,R	1903
Holcomb, Marcus H.,	Southington,R	1905
*Tilson, John Q.,	New Haven,R	1907

d At a special session held Oct. 9, 1861, the speaker, Mr. Brandegee, being detained from the House by illness, Mr. Deming was chosen speaker, *pro tempore*.

e Resigned June 16, 1870, having been chosen Judge of Supreme Court of Errors and Alfred A. Burnham of Windham was chosen to fill the vacancy.

Names	Town & Pol.	Years of Service
Banks, Elmore S.,	Fairfield,R	1909
*Scott, Frederick A.,	Plymouth,R	1911
Webster, Morris C.,	Harwinton,R	1913
Healy, Frank E.,	Windsor Locks, R	1915, 17
Walsh, James F.,	Greenwich,R	1919
Huxford, Fred'k W.,	Stamford,R	1921
Nickerson, Leonard J.,	Cornwall,R	1923
Darbie, Elbert L.,	Killingly,R	1925
Hill, John H.,	Shelton,R	1927
*Eddy, Samuel A.,	North Canaan,R	1929
*Alcorn, Howard W.,	Suffield,R	1931
*Hanna, William,	Bethel,R	1933, 35
Bell, J. Mortimer,	Salisbury,R	1937
*Howe, Walter,	Litchfield,R	1939
*Alcorn, Hugh Mead, Jr.,	Suffield,R	1941
Mitchell, Harold E.,	West Hartford,R	1943
*Marsh, E. Lea, Jr.,	Old Lyme,R	1945
*Holbrook, Frederick H.,	Madison,R	1947
*Thim, John R.,	Hamden,R	1949
*Mansfield D. Sprague	New Canaan,R	1951

AREA, POPULATION, CAPITAL AND ELECTED OFFICIALS OF THE STATES

ALABAMA
(The Yellowhammer State)

Capital, Montgomery — Area, 51,078 Sq. M. — Population, 3,061,743

Motto, *Audemus Jura Nostra Defendere* (We Dare Defend Our Rights) — Flower, Goldenrod

Office	*Name*	*Pol.*	*Salary*	*Term Ends*
Governor	Gordon Persons	Dem.	$12,000	Jan. 1955
Lieut. Governor	James Allen	Dem.	(*)	Jan. 1955
Secretary of State	Agnes Baggett	Dem.	6,000	Jan. 1955
Treasurer	Sibyl Pool	Dem.	6,000	Jan. 1955
Comptroller	John Graves		(**)	Indefinite
Attorney General	Silas Garrett	Dem.	7,500	Jan. 1955

*Lieut. Gov. receives $12.00 per day when the Legislature is in session.

**May not exceed $7,200 per annum.

ARIZONA
(The Grand Canyon State)

Capital, Phoenix — Area 113,909 Sq. M. — Population, 749,587

Motto, *Ditat Deus* (God Enriches) — Flower, Saguaro Cactus

Office	*Name*	*Pol.*	*Salary*	*Term Ends*
Governor	Howard Pyle	Rep.	$10,000	Jan. 1953
Lieut. Governor	None			
Secretary of State	Wesley Bolin	Dem.	6,000	Jan. 1953
Treasurer	E. T. Williams, Jr.	Dem.	5,500	Jan. 1953
Auditor	Mrs. Jewel W. Jordan	Dem.	6,000	Jan. 1953
Attorney General	Fred O. Wilson	Dem.	6,000	Jan. 1953

ARKANSAS
(The Wonder State)

Capital, Little Rock — Area, 53,102 Sq. M. — Population, 1,909,511

Motto, *Regnat Populus* (The People Rule) — Flower, Apple Blossom

Office	*Name*	*Pol.*	*Salary*	*Term Ends*
Governor	Sid McMath	Dem.	$10,000	Jan. 1953
Lieut. Governor	Nathan Gordon	Dem.	2,500	Jan. 1953
Secretary of State	C. G. Hall·	Dem.	5,000	Jan. 1953
Treasurer	J. Vance Clayton	Dem.	5,000	Jan. 1953
Comptroller	Lee Roy Beasley	Dem.		Appointive
Attorney General	Ike Murry	Dem.	6,000	Jan. 1953

CALIFORNIA
(The Golden State)

Capital, Sacramento — Area, 156,803 Sq. M. — Population, 10,586,223

Motto, *Eureka* (I have found it) — Flower, Golden Poppy

Office	*Name*	*Pol.*	*Salary*	*Term Ends*
Governor	Earl Warren	Rep.	$25,000	Jan. 1955
Lieut. Governor	Goodwin J. Knight	Rep.	12,000	Jan. 1955
Secretary of State	Frank M. Jordan	Rep.	12,000	Jan. 1955
Treasurer	Charles G. Johnson	Rep.	12,000	Jan. 1955
Comptroller	Thomas H. Kuchel	Rep.	12,000	Jan. 1955
Attorney General	Edmund G. Brown	Dem.	16,000	Jan. 1955

COLORADO

(The Centennial State)

Capital, Denver — Area, 103,658 Sq. M. — Population, 1,325,089
Motto, *Nil Sine Numine* (Nothing Without the Deity) — Flower, Blue Columbine

Office	*Name*	*Pol.*	*Salary*	*Term Ends*
Governor	Dan Thornton	Rep.	$10,000	Jan. 1953
Lieut. Governor	Gordon Allott	Rep.	1,800	Jan. 1953
Secretary of State	George J. Baker	Dem.	6,000	Jan. 1953
Treasurer	Earl E. Ewing	Rep.	6,500	Jan. 1953
Controller	James A. Noonan		6,775	Appointive
Attorney General	Duke W. Dunbar	Rep.	7,000	Jan. 1953
Auditor	Homer F. Bedford	Dem.	6,000	Jan. 1953

CONNECTICUT

(The Constitution State)

Capital, Hartford — Area, 5,004 Sq. M. — Population, 2,007,280
Motto, *Qui Transtulit Sustinet* (He Who Transplanted Still Sustains) — Flower, Mountain Laurel

Office	*Name*	*Pol.*	*Salary*	*Term Ends*
Governor	John Lodge	Rep.	$12,000	Jan. 1955
Lieut. Governor	Edward N. Allen	Rep.	4,500	Jan. 1955
Secretary of State	Alice K. Leopold	Rep.	8,000	Jan. 1955
Treasurer	Joseph A. Adorno	Rep.	8,000	Jan. 1955
Comptroller	Fred R. Zeller	Rep.	8,000	Jan. 1955
Attorney General	George C. Conway	Rep.	12,500	Jan. 1955

DELAWARE

(The Diamond State)

Capital, Dover — Area, 2,399.2 Sq. M. — Population, 318,085
Motto, *Liberty and Independence* — Flower, Peach Blossom

Office	*Name*	*Pol.*	*Salary*	*Term Ends*
Governor	Elbert N. Carvel	Dem.	$7,500	Jan. 1953
Lieut. Governor	Alexis I. duPont Bayard	Dem.		Jan. 1953
Secretary of State	Harris B. McDowell, Jr.	Dem.	8,000	Jan. 1953
Treasurer	Ralph W. Emerson	Rep.	6,000	Jan. 1953
Auditor	G. Dan Enterline	Rep.	6,000	Jan. 1953
Attorney General	H. Albert Young	Rep.	7,500	Jan. 1955

FLORIDA

(The Sunshine State)

Capital, Tallahassee — Area, 58, 560 Sq. M. — Population, 2,771,305
Motto, *In God We Trust* — Flower, Orange Blossom

Office	*Name*	*Pol.*	*Salary*	*Term Ends*
Governor	Fuller Warren	Dem.	$12,000	Jan. 1953
Lieut. Governor	None			
Secretary of State	R. A. Gray	Dem.	10,000	Jan. 1953
Treasurer	J. Edwin Larson	Dem.	10,000	Jan. 1953
Comptroller	C. M. Gay	Dem.	10,000	Jan. 1953
Attorney General	Richard W. Ervin	Dem.	10,000	Jan. 1953

GEORGIA

(The Empire State of the South)

Capital, Atlanta — Area, 59,265 Sq. M. — Population, 3,444,578
Motto, Wisdom, Justice and Moderation — Flower, Cherokee Rose

Office	*Name*	*Pol.*	*Salary*	*Term Ends*
Governor	Herman E. Talmadge	Dem.	$12,000	Jan. 1955
Lieut. Governor	S. Marvin Griffin	Dem.	2,000	Jan. 1955
Secretary of State	Ben W. Fortson	Dem.	7,500	Jan. 1955
Treasurer	George B. Hamilton	Dem.	7,500	Jan. 1955
Comptroller	Zach D. Cravey	Dem.	7,500	Jan. 1955
Attorney General	Eugene Cook	Dem.	7,500	Jan. 1955

IDAHO

(The Gem State)

Capital, Boise — Area, 83,354 Sq. M. — Population, 588,637
Motto, *Esto Perpetua* (It is Forever) — Flower, Syringa

Office	*Name*	*Pol.*	*Salary*	*Term Ends*
Governor	Len Jordan	Rep.	$7,500	Jan. 1955
Lieut. Governor	Edson Deal	Rep.	*	
Secretary of State	Ira H. Masters	Dem.	5,000	Jan. 1955
Treasurer	Margaret Gilbert	Rep.	5,000	Jan. 1955
Auditor	N. P. Nielsen	Rep.	5,000	Jan. 1955
Attorney General	Robert E. Smylie	Rep.	5,000	Jan. 1955

*$15 per day as president of senate. Same as Governor when acting as such.

ILLINOIS

(The Prairie State)

Capital, Springfield — Area, 55,947 Sq. M. — Population, 8,712,176
Motto, State Sovereignty, National Union — Flower, Violet

Office	*Name*	*Pol.*	*Salary*	*Term Ends*
Governor	Adlai E. Stevenson	Dem.	$25,000	Jan. 1953
Lieut. Governor	Sherwood Dixon	Dem.	*12,500	Jan. 1953
Secretary of State	Edward J. Barrett	Dem.	16,000	Jan. 1953
Treasurer	William G. Stratton	Rep.	16,000	Jan. 1953
Auditor	Benjamin O. Cooper	Dem.	16,000	Jan. 1953
Attorney General	Ivan A. Elliott	Dem.	16,000	Jan. 1953

*Lieutenant Governor receives salary of Governor while acting as Governor.

INDIANA

(The Hoosier State)

Capital, Indianapolis — Area, 36,291 Sq. M. — Population, 3,934,224
Motto, The Crossroads of America — Flower, Zinnia

Office	*Name*	*Pol.*	*Salary*	*Term Ends*
Governor	Henry F. Schricker	Dem.	$15,000	Jan. 1953
Lieut. Governor	John A. Watkins	Dem.	11,500	Jan. 1953
Secretary of State	Leland L. Smith	Rep.	11,500	Dec. 1952
Treasurer	William L. Fortune	Rep.	11,500	Feb. 1953
Auditor	Frank T. Millis	Rep.	11,500	Dec. 1952
Attorney General	J. Emmett McManamon	Dem.	11,500	Jan. 1953

IOWA

(The Hawkeye State)

Capital, Des Moines — Area, 56,200 Sq. M. — Population, 2,621,073

Motto, Our Liberties We Prize and Our Rights We Will Maintain — Flower, Wild Rose

Office	*Name*	*Pol.*	*Salary*	*Term Ends*
Governor	William S. Beardsley	Rep.	$12,000	Jan. 1953
Lieut. Governor	W. H. Nicholas	Rep.	4,000	Jan. 1953
Secretary of State	Melvin D. Synhorst	Rep.	6,500	Jan. 1953
Treasurer	M. L. Abrahamson	Rep.	6,500	Jan. 1953
Comptroller	Glenn Sarsfield	Rep.	6,500	Appointive
Attorney General	Robert L. Larson	Rep.	7,500	Jan. 1953

KANSAS

(The Sunflower State)

Capital, Topeka — Area, 82,158 Sq. M. — Population, 1,905,299

Motto, *Ad Astra Per Aspera* (To the Stars Through Difficulties) — Flower, Sunflower

Office	*Name*	*Pol.*	*Salary*	*Term Ends*
Governor	Edward F. Arn	Rep.	$10,000	Jan. 1953
Lieut. Governor	Fred Hall	Rep.	900	Jan. 1953
Secretary of State	Paul R. Shanahan	Rep.	6,000	Jan. 1953
Treasurer	Richard T. Fadely	Rep.	6,000	Jan. 1953
Auditor	George Robb	Rep.	6,000	Jan. 1953
Attorney General	Harold Fatzer	Rep.	7,000	Jan. 1953

KENTUCKY

(The Blue Grass State)

Capital, Frankfort — Area, 40,395 Sq. M. — Population, 2,944,806

Motto, United We Stand Divided We Fall — Flower, Goldenrod

Office	*Name*	*Pol.*	*Salary*	*Term Ends*
Governor	Lawrence W. Wetherby	Dem.	*$10,000	Jan. 1956
Lieut. Governor	Emerson Beauchamp	Dem.	3,000	Jan. 1956
Secretary of State	Charles K. O'Connell	Dem.	6,000	Jan. 1956
Treasurer	Pearl F. Runyon	Dem.	6,000	Jan. 1956
Auditor	Herbert Tinsley	Dem.	6,000	Jan. 1956
Attorney General	J. D. Buckman	Dem.	8,500	Jan. 1956

*Plus $10,000 for mansion expenses.

LOUISIANA

(The Pelican State)

Capital, Baton Rouge — Area, 45,409 Sq. M. — Population, 2,683,516

Motto, Union, Justice and Confidence — Flower, Magnolia

Office	*Name*	*Pol.*	*Salary*	*Term Ends*
Governor	Robert F. Kennon	Dem.	$15,000	May, 1956
Lieut. Governor	C. E. Barham	Dem.	7,500	May, 1956
Secretary of State	Wade O. Martin, Jr.	Dem.	12,000	May, 1956
Treasurer	A. P. Tugwell	Dem.	8,500	May, 1956
Attorney General	Fred S. LeBlanc	Dem.	10,000	May, 1956

MAINE

(The Pine Tree State)

Capital, Augusta — Area, 32,562 Sq. M. — Population, 913,774

Motto, *Dirigo* (I Direct or Guide) — Flower, Pine Cone and Tassell

Office	*Name*	*Pol.*	*Salary*	*Term Ends*
Governor	Frederick G. Payne	Rep.	$10,000	Jan. 1953
Lieut. Governor	None			
Secretary of State	Harold I. Goss	Rep.	7,000	Jan. 1953
Treasurer	Frank S. Carpenter	Rep.	5,000	Jan. 1953
Comptroller	Harlan H. Harris	Rep.	6,604	*
Attorney General	Alexander A. LaFleur	Rep.	7,000	Jan. 1953

*Appointed by Com. of Finance to serve during pleasure of Governor and Council.

MARYLAND

(The Old Line State)

Capital, Annapolis — Area, 10,577 Sq. M. — Population, 2,343,001

Motto, *Scuto Bonae Voluntatis Tuae Coronasi Nos*
(With the Shield of Thy Good-will Thou Hast Covered Us)
Flower, Black-eyed Susan

Office	*Name*	*Pol.*	*Salary*	*Term Ends*
Governor	Theodore R. McKeldin	Rep.	$4,500	Jan. 1955
Lieut. Governor	None			
Secretary of State	John R. Reeves	Rep.	2,000	*
Treasurer	Hooper S. Miles	Dem.	2,500	Jan. 1955
Comptroller	J. Millard Tawes	Dem.	8,000	Jan. 1955
Attorney General	Hall Hammond	Dem.	8,000	Dec. 1954

*Term of Appointing Governor.

MASSACHUSETTS

(The Bay State)

Capital, Boston — Area, 8,257 Sq. M. — Population, 4,690,514

Motto, *Ense Petit Placidam Sub Libertate Quietem*
(By the sword we seek peace, but peace only under liberty)
Flower, Mayflower

Office	*Name*	*Pol.*	*Salary*	*Term Ends*
Governor	Paul A. Dever	Dem.	$20,000	Jan. 1953
Lieut. Governor	Charles F. Jeff Sullivan	Dem.	8,000	Jan. 1953
Secretary of State	Edward J. Cronin	Dem.	9,000	Jan. 1953
Treasurer	John E. Hurley	Dem.	9,000	Jan. 1953
Auditor	Thomas J. Buckley	Dem.	9,000	Jan. 1953
Attorney General	Francis E. Kelly	Dem.	12,000	Jan. 1953

MICHIGAN

(The Wolverine State)

Capital, Lansing — Area, 57,022 Sq. M. — Population, 6,371,766

Motto, *Si Quaeris Peninsulam Amoenam Circumspice*
(If You Seek A Pleasant Peninsula, Look About You)
Flower, Apple Blossom

Office	*Name*	*Pol.*	*Salary*	*Term Ends*
Governor	G. Mennen Williams	Dem.	$22,500	Dec. 1952
Lieut. Governor	William C. Vandenberg	Rep.	*3,500	Dec. 1952
Secretary of State	F. M. Alger, Jr.	Rep.	12,500	Dec. 1952
Treasurer	D. Hale Brake	Rep.	12,500	Dec. 1952
Auditor	John B. Martin, Jr.	Rep.	12,500	Dec. 1952
Attorney General	Frank G. Millard	Rep.	12,500	Dec. 1952

*Receives additional $2,400 as president of senate.

MINNESOTA

(The Gopher State)

Capital, St. Paul — Area, 84,287 Sq. M. — Population, 2,982,483
Motto, *L'Etoile Du Nord* (Star of the North) — Flower, Moccasin Flower

Office	*Name*	*Pol.*	*Salary*	*Term Ends*
Governor	C. Elmer Anderson	Rep.	$15,000	Jan. 1953
Lieut. Governor	Vacancy			
Secretary of State	Vacancy			
Treasurer	Val Bjornson	Rep.	11,000	Jan. 1953
Auditor	Stafford King	Rep.	11,000	Jan. 1953
Attorney General	J. A. A. Burnquist	Rep.	13,000	Jan. 1953

MISSISSIPPI

(The Magnolia State)

Capital, Jackson — Area, 47,716 Sq. M. — Population, 2,178,914
Motto, *Virtute Et Armis* (By Valor and Arms) — Flower, Magnolia

Office	*Name*	*Pol.*	*Salary*	*Term Ends*
Governor	Hugh White	Dem.	$15,000	Jan. 1956
Lieut. Governor	Carroll Gartin	Dem.	*	Jan. 1956
Secretary of State	Heber Ladner	Dem.	8,250	Jan. 1956
Treasurer	Newton James	Dem.	8,250	Jan. 1956
Comptroller	William D. Neal	Dem.	8,250	Jan. 1956
Attorney General	J. P. Coleman	Dem.	10,000	Jan. 1956

*$3,000 per Legislative Session.

MISSOURI

(The "Show Me" State)

Capital, Jefferson City — Area, 69,270 Sq. M. — Population, 3,954,653
Motto, *Salus Populi Suprema Lex Esto* (The Welfare of the People shall be the Supreme Law) — Flower, Hawthorne

Office	*Name*	*Pol.*	*Salary*	*Term Ends*
Governor	Forrest Smith	Dem.	$10,000	Jan. 1953
Lieut. Governor	James T. Blair, Jr.	Dem.	7,500	Jan. 1953
Secretary of State	Walter H. Toberman	Dem.	7,500	Jan. 1953
Treasurer	M. E. Morris	Dem.	7,500	Jan. 1953
Auditor	W. H. Holmes	Dem.	7,500	Jan. 1955
Attorney General	J. E. Taylor	Dem.	7,500	Jan. 1953

MONTANA

(The Treasure State)

Capital, Helena — Area, 146,316 Sq. M. — Population, 591,024
Motto, *Oro Y Plata* (Gold and Silver) — Flower, Bitter Root

Office	*Name*	*Pol.*	*Salary*	*Term Ends*
Governor	John W. Bonner	Dem.	$7,500	Jan. 1953
Lieut. Governor	Paul Cannon	Dem.	*	Jan. 1953
Secretary of State	Sam W. Mitchell	Dem.	4,200	Jan. 1953
Treasurer	John E. Henry	Rep.	4,500	Jan. 1953
Comptroller	W. A. Johnson		7,000	Jan. 1953
Attorney General	Arnold H. Olson	Dem.	4,500	Jan. 1953

*$15.00 per day during Legislative Session.

NEBRASKA

(The Cornhusker State)

Capital, Lincoln — Area, 77,237 Sq. M. — Population, 1,325,510
Motto, Equality Before the Law — Flower, Goldenrod

Office	*Name*	*Pol.*	*Salary*	*Term Ends*
Governor	Val Peterson	Rep.	$10,000	Jan. 1953
Lieut. Governor	Charles J. Warner	Rep.	1,744	Jan. 1953
Secretary of State	James Pittenger	Rep.	6,500	Jan. 1953
Treasurer	Frank B. Heintze	Rep.	6,500	Jan. 1953
Auditor	Ray C. Johnson	Rep.	6,500	Jan. 1953
Attorney General	Clarence S. Beck	Rep.	6,500	Jan. 1953

NEVADA

(The Sagebrush State)

Capital, Carson City — Area, 110,000 Sq. M. — Population, 160,083
Motto, All for Our Country — Flower, Sagebrush

Office	*Name*	*Pol.*	*Salary*	*Term Ends*
Governor	Charles H. Russell	Rep.	$7,600	Jan. 1955
Lieut. Governor	Cliff Jones	Dem.	*600	Jan. 1955
Secretary of State	John Koontz	Dem.	4,200	Jan. 1955
Treasurer	Dan W. Franks	Dem.	4,200	Jan. 1955
Comptroller	Peter Merialdo	Rep.	4,200	Jan. 1955
Attorney General	W. T. Mathews	Dem.	5,600	Jan. 1955

*Plus $15 per day when acting as Governor and $17 per day as President of Senate.

NEW HAMPSHIRE

(The Granite State)

Capital, Concord — Area, 9,210.8 Sq. M. — Population, 533,242
Motto, Live Free or Die — Flower, Purple Lilac

Office	*Name*	*Pol.*	*Salary*	*Term Ends*
Governor	Sherman Adams	Rep.	$10,000	Jan. 1953
Lieut. Governor	None			
Secretary of State	Enoch D. Fuller	Rep.	5,500	Jan. 1953
Comptroller	Arthur E. Bean	Rep.	6,000	Dec. 1957
Attorney General	Gordon M. Tiffany	Rep.	8,500	Dec. 1955

NEW JERSEY

(The Garden State)

Capital, Trenton — Area, 7,504.8 Sq. M. — Population, 4,835,329
Motto, Liberty and Prosperity — Flower, Violet

Office	*Name*	*Pol.*	*Salary*	*Term Ends*
Governor	Alfred E. Driscoll	Rep.	$20,000	Jan. 1954
Lieut. Governor	None			
Secretary of State	Lloyd B. Marsh	Rep.	10,000	Jan. 1954
Treasurer	Walter T. Margetts, Jr.	Rep.	15,000	Jan. 1954
Comptroller	J. Lindsay deValliere	Rep.	14,000	Jan. 1954
Attorney General	Theodore D. Parsons	Rep.	15,000	Jan. 1954

NEW MEXICO

(Land of Enchantment)

Capital, Santa Fe — Area, 121,666 Sq. M. — Population, 681,187

Motto, *Crescit Eundo* (We Grow as We Go) — Flower, Yucca

Office	*Name*	*Pol.*	*Salary*	*Term Ends*
Governor	Edwin L. Mechem	Rep.	$15,000	Dec. 1952
Lieut. Governor	Tibo J. Chavez	Dem.	*	Dec. 1952
Secretary of State	Beatrice B. Roach	Dem.	7,500	Dec. 1952
Treasurer	R. H. Grissom	Dem.	7,500	Dec. 1952
Comptroller	Edward M. Hartman	Dem.	12,000	Appointive
Attorney General	Joe L. Martinez	Dem.	9,000	Dec. 1952

*$20 per day while legislature is in session, and $41 per day while acting as Governor.

NEW YORK

(The Empire State)

Capital, Albany — Area, 47,944 Sq. M. — Population, 14,830,192

Motto, *Excelsior* (Higher) — Flower, Rose

Office	*Name*	*Pol.*	*Salary*	*Term Ends*
Governor	Thomas E. Dewey	Rep.	$25,000	Dec. 1954
Lieut. Governor	Frank C. Moore	Rep.	10,000	Dec. 1954
Secretary of State	Thomas J. Curran	Rep.	15,000	*
Comptroller	J. Raymond McGovern	Rep.	20,000	Dec. 1954
Attorney General	Nathaniel L. Goldstein	Rep.	20,000	Dec. 1954

*Appointed by Governor to serve during his pleasure.

NORTH CAROLINA

(The Tar Heel State)

Capital, Raleigh — Area, 52,712 Sq. M. — Population, 4,061,929

Motto, *Esse Quam Videri* (To Be Rather Than To Seem) — Flower, Dogwood

Office	*Name*	*Pol.*	*Salary*	*Term Ends*
Governor	W. Kerr Scott	Dem.	$15,000	Jan. 1953
Lieut. Governor	H. P. Taylor	Dem.	*	Jan. 1953
Secretary of State	Thad Eure	Dem.	7,500	Jan. 1953
Treasurer	Brandon P. Hodges	Dem.	7,500	Jan. 1953
Auditor	Henry L. Bridges	Dem.	7,500	Jan. 1953
Attorney General	Harry McMullan	Dem.	8,400	Jan. 1953

*$2,100 per annum plus $20 per day not to exceed 90 days per regular session or 25 days of any extra session.

NORTH DAKOTA

(The Sioux State)

Capital, Bismarck — Area, 70,655 Sq. M. — Population, 619,636

Motto, Liberty and Union, Now and Forever, One and Inseparable — Flower, Wild Prairie Rose

Office	*Name*	*Pol.*	*Salary*	*Term Ends*
Governor	Norman Brunsdale	Rep.	$6,000	Dec. 1952
Lieut. Governor	Ray Schnell	Rep.	1,000	Dec. 1952
Secretary of State	Thomas Hall	Rep.	*3,300	Dec. 1952
Treasurer	Albert Jacobson	Rep.	*3,300	Dec. 1952
Attorney General	E. T. Christianson	Rep.	5,000	Dec. 1952

*Plus $1,500 for expenses.

OHIO

(The Buckeye State)

Capital, Columbus — Area, 41,122 Sq. M. — Population, 7,946,627
Motto, None — Flower, Scarlet Carnation

Office	*Name*	*Pol.*	*Salary*	*Term Ends*
Governor	Frank J. Lausche	Dem.	$13,000	Jan. 1953
Lieut. Governor	George D. Nye	Dem.	4,000	Jan. 1953
Secretary of State	Ted W. Brown	Rep.	8,500	Jan. 1953
Treasurer	Roger W. Tracy	Rep.	8,500	Jan. 1953
Auditor	Joseph T. Ferguson	Dem.	8,500	Jan. 1953
Attorney General	C. William O'Neill	Rep.	8,500	Jan. 1953

OKLAHOMA

(The Sooner State)

Capital, Oklahoma City — Area, 69,919 Sq. M. — Population, 2,233,351
Motto, *Labor Omnia Vincit* (Labor Conquers All Things) — Flower, Mistletoe

Office	*Name*	*Pol.*	*Salary*	*Term Ends*
Governor	Johnston Murray	Dem.	$15,000	Jan. 1955
Lieut. Governor	James E. Berry	Dem.	3,600	Jan. 1955
Secretary of State	John D. Conner	Dem.	6,000	Jan. 1955
Treasurer	A. S. J. Shaw	Dem.	7,200	Jan. 1955
Auditor	Wilburn Cartwright	Dem.	6,000	Jan. 1955
Attorney General	Mac Q. Williamson	Dem.	12,000	Jan. 1955

OREGON

(The Beaver State)

Capital, Salem — Area, 96,981 Sq. M. — Population, 1,521,341
Motto, *The Union* — Flower, Oregon Grape

Office	*Name*	*Pol.*	*Salary*	*Term Ends*
Governor	Douglas McKay	Rep.	$11,000	Jan. 1955
Lieut. Governor	None			
Secretary of State	Earl T. Newbry	Rep.	8,800	Jan. 1953
Treasurer	Walter J. Pearson	Dem.	8,800	Jan. 1953
Attorney General	George Neuner	Rep.	8,800	Jan. 1953

PENNSYLVANIA

(The Keystone State)

Capital, Harrisburg — Area, 45,333 Sq. M. — Population, 10,498,012
Motto, *Virtue, Liberty and Independence* — Flower, Mountain Laurel

Office	*Name*	*Pol.*	*Salary*	*Term Ends*
Governor	John S. Fine	Rep.	$25,000	Jan. 1955
Lieut. Governor	Lloyd H. Wood	Rep.	15,000	Jan. 1955
Secretary of State	Gene D. Smith	Rep.	15,000	Indefinite
Treasurer	Charles R. Barber	Rep.	15,000	May 1953
Attorney General	Robert E. Woodside	Rep.	15,000	Indefinite

RHODE ISLAND

(Little Rhody)

Capital, Providence — Area, 1,214 Sq. M. — Population, 791,896

Motto, *Hope* — Flower, Violet

Office	*Name*	*Pol.*	*Salary*	*Term Ends*
Governor	Dennis J. Roberts	Dem.	$15,000	Jan. 1953
Lieut. Governor	John S. McKiernan	Dem.	5,000	Jan. 1953
Secretary of State	Armand H. Cote	Dem.	9,000	Jan. 1953
Treasurer	Raymond H. Hawksley	Dem.	9,000	Jan. 1953
Attorney General	William E. Powers	Dem.	11,000	Jan. 1953

SOUTH CAROLINA

(The Palmetto State)

Capital, Columbia — Area, 31,055 Sq. M. — Population, 2,117,027

Motto, *Animus Opibusque Parati* (Prepared in Spirit and Wealth) — Flower, Yellow Jessamine

Office	*Name*	*Pol.*	*Salary*	*Term Ends*
Governor	James F. Byrnes	Dem.	$12,000	Jan. 1955
Lieut. Governor	George Bell Timmerman, Jr.	Dem.	1,500	Jan. 1955
Secretary of State	O. Frank Thornton	Dem.	7,500	Jan. 1955
Treasurer	Jeff B. Bates	Dem.	7,500	Jan. 1955
Comptroller	E. C. Rhodes	Dem.	7,500	Jan. 1955
Attorney General	T. C. Callison	Dem.	7,500	Jan. 1955

SOUTH DAKOTA

(The Sunshine or Coyote State)

Capital, Pierre — Area, 77,615 Sq. M. — Population, 652,740

Motto, *Under God the People Rule* — Flower, American Pasque Flower

Office	*Name*	*Pol.*	*Salary*	*Term Ends*
Governor	Sigurd Anderson	Rep.	$9,100	Jan. 1953
Lieut. Governor	Rex Terry	Rep.	2,100	Jan. 1953
Secretary of State	Geraldine Ostroot	Rep.	5,400	Jan. 1953
Treasurer	Theodore Mehlhaf	Rep.	5,400	Jan. 1953
Comptroller	John C. Penne	Rep.	5,400	Jan. 1953
Attorney General	Ralph A. Dunham	Rep.	6,900	Jan. 1953

TENNESSEE

(The Volunteer State)

Capital, Nashville — Area, 42,246 Sq. M. — Population, 3,291,718

Motto, *Agriculture, Commerce* — Flower, Iris

Office	*Name*	*Pol.*	*Salary*	*Term Ends*
Governor	Gordon Browning	Dem.	$12,000	Jan. 1953
Secretary of State	James H. Cummings	Dem.	7,500	Jan. 1953
Treasurer	W. N. Estes	Dem.	7,500	Jan. 1953
Comptroller	Cedric Hunt	Dem.	7,500	Jan. 1953
Attorney General	Roy H. Beeler	Dem.	9,000	Sept. 1958

TEXAS

(The Lone Star State)

Capital, Austin — Area, 267,339 Sq. M. — Population, 7,711,194
Motto, *Friendship* — Flower, Bluebonnet

Office	*Name*	*Pol.*	*Salary*	*Term Ends*
Governor	Allan Shivers	Dem.	$12,000	Jan. 1953
Lieut. Governor	Ben Ramsey	Dem.	*	Jan. 1953
Secretary of State	Vacancy			
Treasurer	Jesse James	Dem.	6,000	Dec. 1952
Comptroller	Robert S. Calvert	Dem.	6,000	Dec. 1952
Attorney General	Price Daniel	Dem.	6,000	Dec. 1952

*Receives $10 per day when legislature is in session, and the same compensation as the Governor when acting in his capacity.

UTAH

(The Beehive State)

Capital, Salt Lake City — Area, 84,990 Sq. M. — Population, 688,862
Motto, *Industry* — Flower, Sego Lily

Office	*Name*	*Pol.*	*Salary*	*Term Ends*
Governor	J. Bracken Lee	Rep.	$7,500	Jan. 1953
Lieut. Governor	None			
Secretary of State	Heber Bennion, Jr.	Dem.	5,400	Jan. 1953
Treasurer	Ferrell Adams	Dem.	4,800	Jan. 1953
Auditor	Reese M. Reese	Dem.	4,800	Jan. 1953
Attorney General	Clinton D. Vernon	Dem.	6,000	Jan. 1953

VERMONT

(The Green Mountain State)

Capital, Montpelier — Area, 9,609 Sq. M. — Population, 377,747
Motto, *Freedom and Unity* — Flower, Red Clover

Office	*Name*	*Pol.*	*Salary*	*Term Ends*
Governor	Lee E. Emerson	Rep.	$10,000	Jan. 1953
Lieut. Governor	Joseph B. Johnson	Rep.	2,000	Jan. 1953
Secretary of State	Howard E. Armstrong	Rep.	6,000	Jan. 1953
Treasurer	George H. Amidon	Rep.	6,500	Jan. 1953
Auditor	David V. Anderson	Rep.	6,000	Jan. 1953
Attorney General	Clifton G. Parker	Rep.	6,000	Mar. 1953

VIRGINIA

(The Old Dominion)

Capital, Richmond — Area, 39,899 Sq. M. — Population, 3,318,680
Motto, *Sic Semper Tyrannis* (Thus Ever to Tyrants) — Flower, American Dogwood

Office	*Name*	*Pol.*	*Salary*	*Term Ends*
Governor	John S. Battle	Dem.	$15,000	Jan. 1954
Lieut. Governor	L. Preston Collins	Dem.	*	Jan. 1954
Secretary of State	Thelma Y. Gordon	Dem.	5,720	Jan. 1954
Treasurer	Jesse W. Dillon	Dem.	8,000	Jan. 1954
Comptroller	H. G. Gilmer	Dem.	8,000	Jan. 1954
Attorney General	J. Lindsey Almond, Jr.	Dem.	11,000	Jan. 1954

*$1,260 per regular legislative session.

WASHINGTON

(The Evergreen State)

Capital, Olympia — Area, 68,192 Sq. M. — Population, 2,378,963
Motto, *Al-ki* (Bye and Bye) — Flower, Rhododendron

Office	*Name*	*Pol.*	*Salary*	*Term Ends*
Governor	Arthur B. Langlie	Rep.	*$15,000	Jan. 1953
Lieut. Governor	Victor A. Meyers	Dem.	6,000	Jan. 1953
Secretary of State	Earl Coe	Dem.	8,500	Jan. 1953
Treasurer	Tom Martin	Dem.	8,500	Jan. 1953
Auditor	Cliff Yelle	Dem.	8,500	Jan. 1953
Attorney General	Smith Troy	Dem.	10,000	Jan. 1953

*Plus $12,000 per annum for mansion maintenance.

WEST VIRGINIA

(The Mountain State)

Capital, Charleston — Area, 24,282 Sq. M. — Population, 2,005,552
Motto, *Montani Semper Liberi* (Mountaineers Always Free) — Flower, Rhododendron

Office	*Name*	*Pol.*	*Salary*	*Term Ends*
Governor	Okey L. Patteson	Dem.	$10,000	Jan. 1953
Lieut. Governor	None			
Secretary of State	D. Pitt O Brien	Dem.	6,000	Jan. 1953
Treasurer	William H. Ansel, Jr.	Dem.	6,000	Jan. 1953
Attorney General	Chauncey Browning	Dem.	7,500	Jan. 1953

WISCONSIN

(The Badger State)

Capital, Madison — Area, 54,714 Sq. M. — Population, 3,434,575
Motto, *Forward* — Flower, Violet

Office	*Name*	*Pol.*	*Salary*	*Term Ends*
Governor	Walter J. Kohler, Jr.	Rep.	$12,500	Jan. 1953
Lieut. Governor	George M. Smith	Rep.	*	Jan. 1953
Secretary of State	Fred R. Zimmerman	Rep.	7,500	Jan. 1953
Treasurer	Warren R. Smith	Rep.	7,500	Jan. 1953
Attorney General	Vernon W. Thomson	Rep.	8,500	Jan. 1953

*$7,500 for a two-year term.

WYOMING

(The Equality State)

Capital, Cheyenne — Area, 97,914 Sq. M. — Population, 290,529
Motto, *Let Arms Yield to the Man* — Flower, Indian Paintbrush

Office	*Name*	*Pol.*	*Salary*	*Term Ends*
Governor	Frank A. Barrett	Rep.	$10,000	Jan. 1955
Lieut. Governor	None			
Secretary of State	C. J. Rogers	Rep.	6,800	Jan. 1955
Treasurer	J. C. Mitchell	Rep.	6,800	Jan. 1955
Attorney General	Harry S. Harnsberger	Rep.	6,500	*Jan. 1955

*Appointed by the Governor.

Distance to All Towns in Connecticut from Hartford by Motor Car

(CENTER OF TOWNS AS TERMINI)

	Miles		Miles
Andover	20	Franklin	38
Ansonia	45	Glastonbury	7
Ashford	34	Goshen	35
Avon	9	Granby	17
Barkhamsted	26	Greenwich	80
Beacon Falls	38	Griswold	50
Berlin	11	Groton	48
Bethany	42	Guilford	37
Bethel	59	Haddam	24
Bethlehem	37	Hamden	34
Bloomfield	7	Hampton	42
Bolton	14	Hartford	—
Bozrah	35	Hartland	25
Branford	38	Harwinton	23
Bridgeport	55	Hebron	22
Bridgewater	52	Kent	50
Bristol	16	Killingly	51
Brookfield	56	Killingworth	32
Brooklyn	49	Lebanon	31
Burlington	18	Ledyard	49
Canaan	50	Lisbon	48
Canterbury	44	Litchfield	32
Canton	13	Lyme	41
Chaplin	37	Madison	40
Cheshire	26	Manchester	10
Chester	31	Mansfield	26
Clinton	38	Marlborough	17
Colchester	25	Meriden	18
Colebrook	32	Middlebury	36
Columbia	24	Middlefield	21
Cornwall	43	Middletown	16
Coventry	18	Milford	46
Cromwell	13	Monroe	55
Danbury	60	Montville	44
Darien	73	Morris	35
Deep River	36	Naugatuck	35
Derby	47	New Britain	10
Durham	22	New Canaan	73
Eastford	37	New Fairfield	63
East Granby	15	New Hartford	20
East Haddam	30	New Haven	38
East Hampton	21	Newington	6
East Hartford	3	New London	46
East Haven	39	New Milford	52
East Lyme	43	Newtown	50
Easton	62	Norfolk	36
East Windsor	13	North Branford	35
Ellington	19	North Canaan	46
Enfield	18	North Haven	30
Essex	39	North Stonington	58
Fairfield	59	Norwalk	70
Farmington	9	Norwich	41

	Miles
Old Lyme	44
Old Saybrook	43
Orange	42
Oxford	45
Plainfield	49
Plainville	14
Plymouth	22
Pomfret	43
Portland	17
Preston	45
Prospect	30
Putnam	48
Redding	63
Ridgefield	71
Rocky Hill	8
* Rockville	18
Roxbury	49
Salem	31
Salisbury	50
Scotland	37
Seymour	41
Sharon	59
Shelton	49
Sherman	58
Simsbury	10
Somers	25
Southbury	44
Southington	19
South Windsor	7
Sprague	42
Stafford	30
Stamford	75
Sterling	57

	Miles
Stonington	62
Stratford	51
Suffield	17
Thomaston	25
Thompson	53
Tolland	20
Torrington	28
Trumbull	60
Union	39
Vernon	16
Voluntown	57
Wallingford	24
Warren	44
Washington	45
Waterbury	30
Waterford	44
Watertown	29
Westbrook	43
West Hartford	4
West Haven	42
Weston	71
Westport	66
Wethersfield	4
Willington	27
Wilton	71
Winchester	26
Windham	30
Windsor	7
Windsor Locks	12
Wolcott	23
Woodbridge	43
Woodbury	38
Woodstock	49

Distances, Connecticut River, Hartford, to

	Miles
Wethersfield	4½
Glastonbury	6
South Glastonbury	10½
Rocky Hill	11
Gildersleeve's	16
Cromwell	18
Portland	21
Middletown	22
Tibbals	27
Middle Haddam	28
Higganum	31
Rock Landing	33

	Miles
Haddam	36½
East Haddam	40
East Haddam (Goodspeed's)	41
Hadlyme	44
Deep River	46
Hamburg	49
Ely's	51
Essex	52
Lyme	56
Saybrook Point	58
Saybrook bar or Sound	60

* Town of Vernon.

SOME FACTS ABOUT CONNECTICUT

Name of the State..... Connecticut

Indian Name (Beside the Long Tidal River)..... Quinnehtukqut

Nicknames: "Constitution State", "Land of Steady Habits" and "Nutmeg State", the first preferred, as Connecticut had the first written Constitution of any known government, and the Constitution of the United States was largely based upon it.

State Motto—*Qui Transtulit Sustinet*—He Who Transplanted Still Sustains.

The emblems of the State are the Seal, the Flag, the Flower, the Bird, the Tree.

The State Seal was provided for in the Constitution, 1818.

The State Flag was adopted by Act of the Legislature, 1897.

The State Flower, the Mountain Laurel, was adopted by Act of the Legislature, 1907.

The State Bird, the Robin, was adopted by Act of the Legislature, 1943.

The State Tree, the White Oak, was adopted by Act of the Legislature, 1947.

Hartford has been the sole Capital City since..... 1875

Population, Official U.S. Census for 1950 2,007,280

Average number of persons per square mile..... 401

Cities with largest population: 1. Hartford, 177,397. 2. New Haven, 164,443. 3. Bridgeport, 158,709.

Counties....8. Towns....169. Cities....21. Boroughs....15.

Grand List of Taxable Property.....$4,716,484,052.

Average rate of taxation.....31.21 mills

Number of houses.....402,037 Average value.....$4,493

Birth Rate..... 20.7 Death Rate..... 9.6

Area of the State..... 5,004 square miles; 3,202,560 acres

Length of Boundary..... 371 miles

Highest Altitude..Mt. Frissell in Salisbury, 2,380 ft. above sea level

Number of Lakes..... over 1,000

Total mileage of Rivers..... about 7,600

Bridle Paths	10 miles (from Waterbury to Southbury)
State Parks	66, 16,623 acres
State Forests	26, 122,801 acres
Forest Fire Wardens	141
Rainfall per year (1951)	48.65 inches
Miles on State Highway System	2,988
Miles of Divided Lane Highways in System	145
State Maintained Access Roads and Ramps	37
" " Routes	2,951
Receipts of State Government for year ending June 30, 1952	$228,186,057.32
Expenditure of State Government for year ending June 30, 1952	$193,904,582.64
Expended for Construction and Maintenance of Highways, etc.	$38,189,612.49

GOVERNMENT STATISTICS

Elective State Officers	6
Governor, Lieutenant Governor, Secretary of State, Treasurer, Comptroller and Attorney General.	
Governor's Military Staff	20
United States Senators from Connecticut	2
United States Congressmen	6
State Senators in the General Assembly	36
Representatives in the General Assembly	279

JUDICIAL STATISTICS

Justices of Supreme Court	5	Traffic Court	1
Judges of Superior Court	15	Juvenile Court	1
State Referees	12	Town, City and Borough Courts	66
Referees in Bankruptcy	2	Justice Courts	102
Probate Courts	120		

Attorneys at Law..... 2,633

LAW ENFORCEMENT

State Police Headquarters	1
State Police Barracks	11
County Jails	10
Number of Inmates, Jan. 1, 1952	1,067
Correctional Institutions	5
Number of Inmates, Jan. 1, 1952	2,237

HOSPITALS AND INSTITUTIONS

United States Veterans' Hospital	1
State Veterans Hospital (Rocky Hill)	
Number of patients, January 1, 1952	932
State Hospitals for the Mentally Ill	3
Number of patients under care, January 1, 1952	10,092
State Institutions for Mental Defectives	2
Number of patients under care, January 1, 1952	3,234
State Institution for the Blind	1
Number of students, approx.	75
State Institution for the Deaf	1
Number of students, average	98
State Tuberculosis Sanatoria	5
Number of patients under care, January 1, 1952	1,230

EDUCATIONAL STATISTICS

1951–1952

	Number	*Teachers*	*Students*
Colleges and Professional Schools	22		24,790
Teachers Colleges	4		4,615
Junior Colleges	6		5,370
State Vocational-Technical Schools	12	350	14,918
State or State-Aided Schools	8	104	1,193
High Schools	90	*2,968	62,204
Junior High Schools	35	*928	16,461
Public Elementary Schools	693	*7,417	217,059
Parochial Schools	118	1,208	49,563
Other Ecclesiastical Schools	11	37	841
Private Nursery Schools and Kindergartens	37	109	1,546
Private Schools	83	1,436	16,076
Business Schools	10	64	1,987

*Class Room Teachers Only.

AGRICULTURAL STATISTICS

(1951)

Number of Farms	15,615
State and County Farm Organizations and Bureaus	9
State and Subordinate Granges	159
Total membership	30,210

Agricultural Fairs held 1951 38

Principal crops grown: Tobacco, hay, oats, corn, potatoes, apples, peaches, pears, vegetables, small fruit.

Cash farm income from sale of crops $48,844,000

Principal livestock production: Dairy, poultry, commercial chick hatcheries, turkeys, swine.

Total Cash Farm Income $166,185,000

Livestock	*Number*	*Value*
Cattle	171,000	$37,791,000
Horses	7,000	560,000
Swine	28,000	812,000
Sheep	6,000	118,020
Poultry	3,582,000	7,271,460

Cash farm income from sale of livestock and livestock products $117,341,000

MISCELLANEOUS STATISTICS

Corporations 17,142

Average number of persons conducting Unincorporated Business ..... about 50,000

Corporation Business Tax July 1, 1951 to June 30, 1952 ..... $22,188,518

Fees received by Office of Secretary of State from July 1, 1951 to June 30, 1952 ..... $400,323.13

Notaries Public ..... about 17,000

Water Companies	110	Telephone Companies	5
Electric Companies	12	Telephones	834,000
Gas Companies	7	Railroads 3	Mileage 830.57
Gas and Electric Companies	6	Bus Companies	54
Sales Finance Licensees	97	Taxi Companies	159

Banks 184

National Banks	48	Building or Savings and Loan Assns.	31
State Banks and Trust Companies	55	Federal Savings and Loan Assns.	17
Savings Banks	72	Credit Unions	87
Private Bankers	2	Small Loan Licensees	80
Industrial Banks	7		

Autos, July 1, 1952 838,451

Auto Drivers Licensed, July 1, 1952 944,714

Gasoline Tax Receipts, July 1, 1951 to June 30, 1952 .. $21,185,218.17

Motor Vehicles Fees, July 1, 1951 to June 30, 1952 $12,338,719.28

Special Motor Fuel, July 1, 1951 to June 30, 1952 .... $288,753.27

Newspapers and periodicals published in State ..... about 118
Standard Broadcasting stations 25

SOME OCCUPATIONAL STATISTICS

Brokers or Dealers	225	Midwives	9*
Certified Public Accountants	567	Osteopaths	76*
Investment Counsel	20	Chiropractors	102*
Investment Counsel Agents	18	Natureopaths	52*
Securities Salesmen	807	Chiropodists	168*
Clergymen	about 2,100	Physiotherapy Technicians	197*
Physicians	3,116*	Hypertrichologists	122*
Dentists	2,061	Registered Nurses	10,666*
Hygienists	887	Registered Trained Attendants	1,894*

*Includes active only.

CORRECTIONS AND ADDITIONS SINCE PAGINATION

CONNECTICUT BOARD OF EXAMINERS OF EMBALMERS AND FUNERAL DIRECTORS.—(Page 490).

Raymond E. Snyder, Waterbury, appointed to fill vacancy for the unexpired portion of the term ending June 30, 1957.

CONNECTICUT CANCER SOCIETY, INC.—(Page 531).

Name changed to The American Cancer Society, Connecticut Division, Inc.

CONNECTICUT CHILD STUDY AND TREATMENT HOME.—(Page 520).

New address: 19 Howe Street, New Haven 11.

LONG LANE SCHOOL, MIDDLETOWN—(Page 526).

Superintendent, Alice Phillips Sells.

MUNICIPAL COURTS.

(Page 328, Town Court of East Hartford).

Donald H. McGilvray appointed Deputy Judge to fill vacancy caused by the resignation of James D. Mirabile. J. Robert Galvin appointed Assistant Prosecuting Attorney.

(Page 333, Town Court of Winchester).

Theodore Vaill appointed Deputy Judge to fill vacancy caused by the resignation of Edward J. Quinlan.

PROBATE COURT JUDGES.—(Page 361, District of Sharon).

Vacancy caused by the resignation of Sully I. Berman.

TOWN, CITY AND BOROUGH OFFICERS.—(Pages 122, 275, Town of Windsor).

J. Ford Ransom, Jr., appointed Town Clerk to fill vacancy caused by the death of Leslie H. Hayes. Vacancy in the office of Town Manager caused by the resignation of Richard H. Custer effective October 1, 1952.

(Page 164, Town of Ellington).
Edward F. Horton appointed a Selectman to fill vacancy caused by the resignation of Paul W. Lanz.

(Page 200, Town of Monroe).
Vacancy in the office of Tax Collector caused by the death of George B. Squinobal. Ernest Proudman appointed an Assessor to fill vacancy caused by the resignation of Bradford Hawley. Dorothy Kasparait appointed an Assessor to fill a previous vacancy.

(Page 211, City of New London).
Richard J. Duggan, Jr. and Thomas G. Martin elected Members of City Council to replace Dorothy L. Satti and Joseph L. St. Germain.

(Page 212, Town of New London).
Laurette J. Beckwith elected a Selectman to replace Frank Delmore.

(Page 221, Town and City of Norwich).
Howard E. King appointed an Assessor and Joseph P. Wojciechowski an Acting Deputy Assessor to replace William S. Murray and William P. Murphy.

(Page 230, Town of Prospect).
Leonard Brauneis appointed an Assessor to fill vacancy caused by the resignation of Stanley J. Lucas.

(Page 234, Town of Rocky Hill).
Mildred Dobie appointed Assistant Town Clerk. Donald Walker, M.D., appointed Health Officer.

(Page 250, Borough of Stonington).
Paul Pampel elected an Assessor to replace Herbert F. Staplin. John Cammeyer and Raymond G. Bailey elected Burgesses to replace Charles Killars and Manuel F. Sylvia.

TRIAL JUSTICES—(Page 339, Town of Bethel).

Benjamin Washburn appointed a Trial Justice to fill vacancy caused by the resignation of Burton F. Sherwood.

UNITED STATES COMMISSIONERS.—(Page 315).

Vacancy caused by the death of William J. Wholean.

UNITED STATES SENATE.—(Page 611).

William A. Purtell, Republican, of West Hartford, appointed United States Senator by Governor Lodge August 29, 1952, to fill the vacancy caused by the death of Brien McMahon.

INDEX

A

Accountancy, State Board of 488
Acorn Club 533
Additions and Corrections since Pagination . . . 665-666
Adjutant General 99
Administration, Division (Welfare) 500
" Veterans' Affairs 603
Administrator, Milk 459
" Soldiers, Sailors and Marines' Fund . 498
Admission to the Bar 364
" Standing Committees on Recommendations for, to the Bar 364-365
" of States to Union 616
Adorno, Joseph A. 73, 98
Adult Welfare, Division of 500
Advent Christian Church 564
Advisory Commission on Housing, Citizens' . . . 488
" Committee, Finance 462
" " Governor's Fuel 505
" " Health 505
" Council on Banking 456
" " " Civil Defense 506
" " Connecticut State, on Hospital and Public Health Center Construction Program 467–468
" " on Public Works, Citizens' . . . 487
" " for the Unemployment Compensation Act 473
" Mental Health Committee 467
" Personnel Committee 462–463
Aeronautics Commission 453
" Department of 453
" Director of 453
" National Advisory Committee for . . 601
African Methodist Episcopal Zion Church . . . 564
Agassiz Association, Inc. 539
Agencies and Federal Departments Serving Connecticut 596–603
Agents of Town Deposit Fund 123–280
Agricultural Associations 527
" Experiment Station, Board of Control . 453–454
" Research Administration, U. S. . . . 596
" Statistics 663–664
Agriculture, Classes in Vocational 509
" " State-Aided Vocational . . . 509–510
" " State Vocational 509
" U. S. Department of 596–597
Air Force, Department of 597–598

Airports, State 453
Albertus Magnus College 543
Alcohol Tax Unit, Treasury Dept. 602
Alcoholics, Blue Hills Hospital for 519–520
Alcoholism, Commission on 454
Aldermen 124–271
Allen, Edward N. 69, 97
Amendments to the Constitution of Connecticut . . 52–64
" " " " " the United States . 21–27
American Association of University Women . . . 530
" Federation of State, County and Municipal Employees 530
" Flag 290–291
" " Association 535
" " Description of 290
" Legion Auxiliary, Department of Connecticut . 535
" " Department of Connecticut . . 535
" National Red Cross 531
" Physical Therapy Association . . . 539
" Robin, State Bird 293
" School at Hartford for the Deaf . . . 547
Amity and Woodbridge Historical Society, Inc. . . 533
Amvets, Department of Connecticut 535
Animal Industry, Bureau of, U. S. 596
Annhurst College 543
Antiquarian and Landmarks Society, Inc., of Conn. . 533
Appeal Board, Personnel 463
" " Selective Service System . . . 604
Appointments after pagination 665–666
Apprentice Training, Division of 472, 601
Arbitration and Mediation, Board of 473
Architectural Examining Board 488
Area, Population of 48 States 647–658
Areas, Towns and Cities 123–280
Armorial Bearings of the State 290–291
Army, Department of 598
Assembly of Municipal Court Judges 327
" " Trial Justices 338
Assessors, Towns, Cities and Boroughs . . . 123–280, 666
Assistant Medical Examiners, County 393–399
Associate Judges, Supreme Court 316
" Justice of Supreme Court for Second Circuit . 315
Association, Conn. State Sheriffs 392
" of County Officials 392
Associations, Agricultural 527
" Building or Savings and Loan . . . 559–563
" Civic and Welfare 530–533
" Federal Savings and Loan . . . 559–563
" Professional 539–541
Athletic Commissioner, State 454
Atlantic States Marine Fisheries Commission . . 464

Attorney, District, U. S. 315, 600
" General, State 77, 98
Attorneys, at law 366–384
" Conduct of 365
" General of Connecticut 641
" Prosecuting, Common Pleas Court . . 321
" " Town, City and Borough Courts 327–337, 665
" State's 317
Auditors of Public Accounts 455
" State 455
Auxiliary of Disabled American Veterans, Department of Connecticut 537
" to Sons of Union Veterans of the Civil War . 536

B

Ballots Cast at Election, 1950, Statement of Presiding Officer 442–445
Bank Commissioner 455
Bankers, Private 559–563
Banking Department 455
Bankruptcy, Referees in 316
Banks (National, Industrial, Savings and Trust Companies) 559–563
Baptist Clergy 565–566
Bar, Admission to 364
" Association, State 541
" Examining Committee, State 364
Barbers, Board of Examiners of 489
Barracks, Location and Officers, State Police . . 486
Beekeepers' Association, Connecticut 527
Benton, William 83
Berkeley Divinity School 545
Biographies and Photographs, State Officers . . . 65–78
" " " United States Senators, Representatives . . 79–96
Bird, State 293
Blind, Board of Education of the 458–459
Blue Hills Hospital 519–520
Board of Accountancy, State 488
" " Appeal, Selective Service System . . . 604
" Architectural Examining 488
" of Chiropractic Examiners 489
" " Control of the Conn. Agricultural Experiment Station 453–454
" " Education of the Blind 458–459
" " " State 457–458
" " Examiners of Barbers 489
" " " in Chiropody 489
" " " of Embalmers, Connecticut . . 490, 665
" " " " Hypertrichologists . . . 491
" " " in Midwifery, State 491–492
" " for Nursing, State 492

Board of Examiners in Optometry, Connecticut State . 493
" " " for Physiotherapy Technicians, Connecticut State . . . 494
" " " of Psychologists 489
" " Fisheries and Game, State 463–464
" " Healing Arts, State 490–491
" " Homeopathic Medical Examining, Connecticut 491
" " Labor Relations, Connecticut State . . 473
" " Mediation and Arbitration, Connecticut State . 473
" " Medical Examining, Connecticut . . . 491
" " " " Retirement Commission, Connecticut . . 463
" " Natureopathic Examiners, State . . . 492
" " Osteopathic Examining, Connecticut . . 493
" " Pardons 523–524
" " Parole 524
" " Personnel Appeal 463
" " Registration for Professional Engineers and Land Surveyors 490
" State Milk Regulation 460
" for the Supervision of Dams, Dikes, Reservoirs and other Similar Structures 496
" of Tax Review, Shell Fish 465
" Teachers' Retirement 458
" of Veterinary Registration and Examination, State 494
Boards, Draft 604–609
" of Education, Towns and Cities . . . 123–280
" " Finance, Towns and Cities 123–280
" " Tax Review, Towns and Cities . . . 123–280
" Zoning, Towns and Cities 123–280
Bond Commission, University of Connecticut . . 459
Borough Clerks 126–260
" Courts 337
" Elections, Dates of 119–120
" Officers 126–260
" Town and City Courts, Judges . . . 327–337
" " " " Statistics 123–280
Boroughs, Dates of Incorporation 120
Bradley Memorial Hospital and Health Center . . 550
Bridgeport Hospital 547
Bristol Hospital, Inc. 547
Broadcasting Stations in Connecticut 557–558
Budget, Director of the 461
Building and Loan Associations 559–563
Bureau of Labor Statistics 472, 601
" " Motor Carriers 600
" " Narcotics 602
" " Public Roads 598
" " Rehabilitation, State 513–514
Burgesses, Borough 126–260, 666

C

Cabinet, Governor's 97
" United States 610
Calendar, 1952-53 4
Camping Areas 477–480
Cancer, Connecticut Society, Inc. 531, 665
Capitals of the 48 States 647–658
Capitol and Grounds Division 488
" State 294
Care and Treatment of the Chronically Ill, Aged and Infirm, Commission on 501
New Britain Memorial Hospital, Board for . . 502
Catholic Clergy, Roman 574–579
" War Veterans 535
Cedarcrest Sanatorium 520–521
Census, Bureau, U. S. 598
" Connecticut, 1774-1950 386–391
Chambers of Commerce 528–530
Charlotte Hungerford Hospital 551
Charter of the Colony of Connecticut, 1662 . . . 31–39
" Oak 296
Chemists, State 456
Cheshire Reformatory, Connecticut 524–525
Chief Deputy Sheriffs, County 392–399
" Justice, Supreme Court 316
" Justices of Connecticut 642–643
Child Study and Treatment Home, the Connecticut . 520, 665
" Welfare Association, Inc., Connecticut . . 531
" " Division of 500
Children of the American Revolution 535
" County Temporary Homes for 400–401
" School, Number of, Towns and Cities . . 123–280
" and Youth, Governor's Committee on . . 505
Children's Aid Society, Connecticut 531
" Center (New Haven Orphan Asylum) . . 552
" Home, Cromwell 552
" " Association, New Britain . . . 552
" Village of the Hartford Orphan Asylum . 552
Chiropody, Board of Examiners in 489
Chiropractic Examiners, Board of 489
Christ (Disciples), Church of 566
" Scientist, Churches of 566
Christian Science Societies 566
Chronically Ill, Aged and Infirm, Commission on the Care and Treatment of the 501
New Britain Memorial Hospital, Board for . . 502
Churches 564–580
Circuit Judges 315
Cities, Dates of Incorporation 120
" Mayors of 122
Citizens' Advisory Commission on Housing . . . 488

Citizens' Advisory Council on Public Works . . . 487
" Committee for the U.S.S. Tarawa . . . 503
City Clerks 124–271
" Courts 334–337
" Elections, Dates of 119
" Grand Lists 124–271
" Managers 122
" Officers 124–271
" Town and Borough Courts, Judges . . 327–337, 665
" " " " Statistics 123–280
Civic and Welfare Associations 530–533
Civil Aeronautics Administration (U.S.). . . . 598
" Defense, Advisory Council 506
" " Office of 506
" Rights, Commission on 502
" Service Commission (U.S.) 603
Classes in Vocational Agriculture 509
" " " Homemaking 510
Clergy of Connecticut 564–580
Clerk of the U. S. District Court 315
Clerks, Common Pleas Court 322
" Juvenile Courts 324–325
" Superior Court 318
" Supreme Court 316
" Town 121–122, 123–280, 666
" " City and Borough Courts . . . 327–337
Coast Guard, Marine Inspection, U. S. 603
" " United States 602–603
Collector of Customs 602
" " Internal Revenue 602
Colleges, Junior 546–547
" and Universities (Private) 543–545
Colonial Dames of America, Connecticut Society . . 536
Commerce, United States Department of . . . 598–599
Commission, Aeronautics 453
" on Alcoholism 454
" Atlantic States Marine Fisheries . . 464
" Bond, University of Connecticut . . 459
" on Care and Treatment of Chronically Ill, Aged and Infirm 501
" " Civil Rights 502
" Connecticut Development 457
" " Safety 468–469
" Federal Communications 599
" Flood Control and Water Policy . . 497
" on Forests and Wild Life 484
" " Forfeited Rights 466
" Fort Griswold and Groton Monument . 474
" Hospital Cost 468
" Institutions Building Program . . . 506
" on Intergovernmental Cooperation, Connecticut 100

Commission, Interstate Sanitation 497
" Israel Putnam Memorial Camp . . 475
" Liquor Control 474
" Merritt Parkway 469
" New England Interstate Water Pollution Control 497
" of Opticians 492
" Public School Building 458
" Public Utilities 487
" Retirement, Medical Examining Board of . 463
" Securities and Exchange 602
" State Geological and Natural History Survey 466
" " Park and Forest 477
" " Traffic 469
" " Tuberculosis 499
" to Study the Feasibility of Constructing a Scenic Highway 503
" " Study Statutes Relating to Dogs . . 504
" University of Connecticut Bond . . 459
" Veterans' Home and Hospital . . . 500
" Water 496
Commissioner, Athletic 454
" Bank 455
" of Education 458
" " Farms and Markets 459
" " Finance and Control 461
" " Food and Drugs 465
" " Health 467
" Highway 468
" Insurance 470
" of Labor 471
" Legislative 100
" of Motor Vehicles 476
" Public Works 487
" of State Police 484
" Tax 498
" of Welfare 500
Commissioners, County 392–399
" of Deeds for the State of Connecticut in other States 385
" " Deeds in Connecticut for other States 385
" Dental 490
" Harbor, New Haven 495
" Jury, District Court 315
" Jury, Superior Court 319–320
" of the Metropolitan District within the County of Hartford 475–476
" " Pharmacy 493
" for the Promotion of Uniformity of Legislation in the U. S. 499
" Public Utilities 487

Commissioners, Retirement, Connecticut State Employees 463
" Shell-Fish 465
" of Steamship Terminals . . . 496
" " the Superior Court 366–384
" Unemployment Compensation . . 474
" United States 315, 666
" Workmen's Compensation . . . 474
Commissions and State Boards 453–506
" Temporary 503–506
Committee, Advisory Mental Health 467
" " Personnel 462–463
" to Draft an Off the Job Sickness and Disability Law 504
" Finance Advisory 462
" Grievance, State Bar 365
" Investment 462
" Juvenile Welfare 501
" Savings Banks' Railroad Investment . . 456
" State Library 98
" " Soil Conservation Advisory . . 461
" to Survey Administrative Organization, Policies and Practices of the State Board of Fisheries and Game 504
" for the U.S.S. Tarawa, Citizen's . . . 503
Committees, State Central 581–585
Common Pleas, Court of 321
" " " Clerks 322
" " " Judges 321
" " " Petitioners' Representatives, list of 324
" " " Prosecuting Attorneys. . . . 321
" " " Terms and Sessions 322–323
Compensation Act, Advisory Council for the Unemployment 473
" Commissioners, Unemployment . . 474
" " Workmen's . . . 474
Comptroller, State 75, 98
Comptrollers of Connecticut 638–640
Conduct of Attorneys 365
Congregational Clergy. 567–569
Congress, Connecticut Representatives in, Since 1789 . 621–625
" Members of 610–615
Congressional Districts 116
Congressmen, Connecticut 84–96
" Vote for (U. S.) 418–422
Connecticut Agricultural Experiment Station, Board of Control of 453–454
" Association for Mental Health, Inc. . . 543
" " of Public Accountants . . 539
" " " Real Estate Boards . . 540
" Attorneys General 641

Connecticut Beekeepers' Association 527
" Board of Examiners of Embalmers and Funeral Directors 490, 665
" Bond Commission, University of . . 459
" Broadcasting Stations 557–558
" Cancer Society, Inc. 531, 665
" Chamber of Commerce, Inc. 528
" Chambers of Commerce 528–530
" Chapter, Special Libraries Association. . 541
" " of National Society, Daughters of Founders and Patriots of America, Inc. . 537
" Charter of the Colony of, 1662 31–39
" Chief Justices 642–643
" Chiefs of Police Association 540
" Child Study and Treatment Home . . . 520, 665
" " Welfare Association, Inc. 531
" Children's Aid Society 531
" Chiropody Society, Inc. 543
" College 544
" Commission on Intergovernmental Co-operation 100
" Comptrollers 638–640
" Congressmen, Since 1789 621–625
" Constitution of 39–51
" Dairymen's Association 527
" Department, Daughters of Union Veterans of the Civil War, Inc. . . . 536
" " Sons of Union Veterans of the Civil War, Inc. 536
" Development Commission 457
" Dietetic Association 540
" Editorial Association. 556
" Education Association 540
" Facts About 661–665
" First Constitution of 27–31
" Forest and Park Association 531
" Governors of 627–629
" Historical Society 533
" Home Economics Association 540
" Homeopathic Medical Examining Board . 491
" " " Society 543
" House Speakers 644–646
" Humane Society 531
" Institute for Blind 547
" Justice Courts 338–351, 666
" League of Historical Societies, Inc. . . 533
" " Women Voters, Inc. 532
" Legislature 101–113
" Library Association 540
" Lieutenant Governors of 630–632
" Manufacturers Association, Inc. . . . 532

Connecticut, Medical Examining Board . . . 491
" Merit System Association, Inc. . . 531
" Osteopathic Examining Board . . . 493
" " Society 543
" Pharmaceutical Association . . . 543
" Pomological Society 527
" Population of, by Counties . . . 115
" Post Offices 297–300
" Poultry Association 527
" " Breeders' Society, Inc. . . 527
" Press of 553–556
" Prison Association 531
" Probate Assembly 352
" Public Expenditure Council, Inc. . . 531
" " Health Association . . . 540
" Reformatory, Cheshire 524–525
" Regional Marketing Authority . . . 460
" Register, First, Facsimile 2
" Rural Roads Improvement Association, Inc. 532
" Safety Commission 468–469
" School for Boys, Meriden 525
" Section of American Society of Civil Engineers 540
" Selective Service System 604–609
" " " " Appeal Board . 604
" Sheep Breeders' Association . . . 527
" Society of Certified Public Accountants . 540
" " " Civil Engineers, Inc. . . 540
" " " the Colonial Dames of America . 536
" " for Crippled Children and Adults, Inc. 532
" " of the Order of the Founders and Patriots of America, Inc. . . 536
" " " Professional Engineers, Inc. . 540
" " " the Sons of the American Revolution 536
" State Advisory Council on Hospital and Public Health Center Construction Program 467–468
" " Apprenticeship Division . . . 472, 601
" " Bar Association 541
" " Board of Examiners in Midwifery . 491–492
" " " " " for Nursing . 492
" " " " " in Optometry . 493
" " " " " for Physiotherapy Technicians . 494
" " " " Labor Relations . . 473
" " " " Mediation and Arbitration . 473
" " Dental Association 542
" " Department of Education . 457–459, 513–514
" " Employees Association . . . 532
" " " Retirement Commissioners 463
" " Employment Service . . . 472
" " Farm Bureau Federation, Inc. . . 527

Connecticut, State Farm for Women and State Prison for Women, Niantic . . . 525
" " Federation of Women's Clubs, Inc. . 532
" " Firemen's Association . . . 541
" " Government, Executive . . . 97–99
" " Grange 527
" " Hospital, Middletown . . . 514–515
" " Hypertrichologist Association, Inc. . 541
" " Medical Society 542
" " Nurses' Association . . . 541
" " Officers, Biographies, etc. . . 65–78
" " Prison, Wethersfield 523
" " Secretaries 633–635
" " Sheriffs Association 392
" Technical Council, Inc. 541
" Towns in the Order of Their Establishments 281–288
" Treasurers 636–637
" Tree Protection Examining Board . . 494
" United States Senators . . . 619–620, 666
" University of 507–508
" Vegetable Growers' Association . . 527
" Veterans' Home and Hospital (Rocky Hill) . 522–523
" Vocational Association 541
" Wholesale Milk Producers Council . . 460
Constables, Towns and Cities 123–280
Constitution of Connecticut 39–51
" " " Amendments to . . . 52–64
" " " First 27–31
" " the United States of America . . . 10–20
" " " " " " Amendments 21–27
Continental Congress, Connecticut Delegates . . . 626
Conway, George C. 77, 98
Coroners, County 393–399
Corrections since pagination 665–666
Council on Banking, Advisory 456
" Connecticut Wholesale Milk Producers . . 460
" Judicial 317
" Legislative 100
" Public Health 467
" " Welfare 501
Counties, Dates Constituted 120
" Population of Connecticut by . . . 115
County Clerks, Superior Court 318
" Commissioners 392–399
" Coroners 393–399
" Deputy Coroners 393–399
" " Sheriffs 392–399
" Farm Bureaus 527–528
" Investigators, Superior Court 318–319
" Law Libraries in Connecticut 326
" Medical Examiners 393–399

County Officers 392–399
" Officials, Association of 392
" Sealers of Weights and Measures . . . 392–399
" Sheriffs 392–399
" Temporary Homes for Children . . . 400–401
" Treasurers 392–399
Courses for Girls and Women 512
Court, Commissioners of the Superior 366–384
" of Common Pleas 321
" " " " list of Petitioners' Representatives 324
" " Errors, Reporter, Supreme 316
" " " Supreme 316
" Messengers, Superior Court 319
" Superior 316
" Traffic, Danbury 326
" United States District 315
" " " Supreme 610
Courts, Borough 337
" City 334–337
" Justice, Connecticut 338–351, 666
" Juvenile, State of Connecticut 324–325
" Municipal 327–337, 665
" Probate 352–363
" Small Claims, Town, City and Borough . . 327–337
" State 316–326
" Town 327–333, 665
Crippled Children and Adults, Inc., Conn. Society of . 532
" Children's Workshop and Physical Therapy Clinic 532
Customs, Collector of 602
Cyril and Julia C. Johnson Memorial Hospital, Inc. . 550

D

Dairy Industry, Bureau of (U. S.) 596
Dairymen's Association, Connecticut 527
Dams, Dikes and Reservoirs, State Board for the Supervision of 496
Danbury Hospital 547
" State Teachers College 508
" Traffic Court 326
Dates of Borough Elections 119–120
" " City Elections 119
" Counties Constituted 120
" of Incorporation, Boroughs 120
" " " Cities 120
" " " Towns 123–280
" " Town Elections 117–119
Daughters of the American Colonists, National Society . 537
" " American Revolution 536
" " 1812, State of Connecticut, National Society, U. S. 538

Daughters of Founders and Patriots of America, Inc., Connecticut Chapter National Society . 537
" and Sons of the Pilgrims, National Society . 538
" of Union Veterans of the Civil War, Inc., Connecticut Department 536
Day Kimball Hospital 550
Deaf, Mystic Oral School for 520
Declaration of Independence 5–9
Defenders, Public 317
Defense Manpower Administration, U. S. . . . 601
Delegates from Connecticut, Continental Congress . 626
Democratic State Central Committee 582–584
" Town Chairmen and Vice-Chairmen . . 591–595
Dental Association, Connecticut State 542
" Commissioners 490
Department of Aeronautics 453
" " Agriculture, U. S. 596–597
" " Air Force 597–598
" " Army 598
" " Athletics 454
" " Banking 455
" " Commerce, U. S. 598–599
" " Connecticut, Auxiliary of the United Spanish War Veterans . . . 536
" " Connecticut, Jewish War Veterans of the U. S. 536
" " Connecticut, United Spanish War Veterans 536
" " Education 457–458
" " Farms and Market 459
" " Finance and Control 461
" " Fish and Game 463–464
" " Food and Drugs 465–466
" Forestry 481
" of Health, State 466–467
" Highway 468
" Insurance 470
" of Interior, U. S. 600
" " Justice, U. S. 600
" " Labor 471
" " " U. S. 601
" Military 99
" of Motor Vehicles 476
" " the Navy, U. S. 601
" " Personnel 462
" " Public Works 487
" Purchasing 462
" State Park 477
" " Police 484–486
" Tax 498–499
" of the Treasury, U. S. 602–603
" " Unemployment Compensation . . 472

Department of War Records, State 99
" Welfare 500
Deputy Coroners, County 393–399
" County Sheriffs 392–399
" Governors 630–632
" Harbor Masters 496
" Judges, Town, City and Borough Courts . 327–337, 665
" or Lieutenant Governors, Connecticut . 630–632
Descriptions and Photographs, Flags, State Emblems and State Buildings 289–296
Development Commission, Connecticut. 457
Dikes, Dams and Reservoirs, State Board for the Supervision of 496
Director of Aeronautics 453
" " the Budget 461
" " Personnel 462
Disabled American Veterans, Department of Connecticut and Auxiliary 537
Distances, Connecticut River, from Hartford . . 660
" to Towns from Hartford 659–660
Distributive Education 513
District Attorney, U. S. 315, 600
" Clerks, Juvenile Courts 324–325
" Court Marshal 315
" " Sessions 315
" " United States 315
" " " " , Clerk of 315
" Fire Wardens 482–484
" Judges 315
Districts, Congressional 116
" Senatorial 114–115
" Voting, Towns and Cities 123–280
Doctors, Connecticut Medical Examining Board for . 491
Dogs, Commission to Study Statutes Relating to . . 504
Draft Boards 604–609
Drugs and Cosmetics Inspectors 465–466

E

Ecclesiastical Statistics 564–580
Editor, State 457
Editorial Association, Connecticut 556
Education of the Blind, Board of 458–459
" Commissioner of 457
" Distributive 513
" State Board of 457–458
" " Department of, Bureau of Rehabilitation 513–514
Educational Institutions, Private 543–545
" Statistics 663
Eighty-Second Congress 610–615
Election Statistics 402–452
Elections, Dates of Town, City and Borough . . 117–120

Electoral Votes for President, 1908-1948 (48 States) . 446
Elector's Oath 402
Elevator Inspectors 471
Embalmers and Funeral Directors, Connecticut Board of Examiners of 490, 665
Employment Security, Division of 472, 601
" Service, Connecticut State . . . 472
Engineer, Shell-Fisheries 465
Englewood Hospital 547
Entomology and Plant Quarantine, Bureau of (U. S.) . 596
Episcopal Clergy, Protestant 572–574
Establishment of Towns, Order of, and Origin of Their Names 281–288
Examiners, County Medical 393–399
Executive Residence 295
" Secretary, Judicial Department . . . 317
Extension Service, University of Connecticut . . 596

F

Facsimile, First Connecticut Register (1785) . . . 2
Factory Inspection, Division of 471
" Inspectors 471
Facts About Connecticut 661–665
Fairfield County Extension Service 527
" " Medical Association 542
" State Hospital, Newtown 516–517
" University 544
Farm Bureaus 527–528
" Credit Administration 596
Farmers Home Administration 597
Farms and Markets, Commissioner of 459
" " " Department 459
Federal Bureau of Investigation 600
" Communications Commission 599
" Departments and Agencies Serving Connecticut . 596–603
" Deposit Insurance Corporation 599
" Mediation and Conciliation Service . . . 599
" Power Commission 599
" Reserve System 599
" Savings and Loan Associations 559–563
" Security Agency 599
" Trade Commission 600
Federation of Women's Clubs, Inc., Connecticut State . 532
Finance Advisory Committee 462
" Commissioner 461
" and Control, Department of 461
Fire Wardens, District 482–484
First Connecticut Register Facsimile (1785) . . . 2
" Constitution of Connecticut 27–31

Fish and Game Wardens 464
" " Wildlife Service, U. S. 600
Fisheries and Game, State Board of 463–464
" " " Superintendent 464
Flags. 290–291
Flood Control and Water Policy Commission. . . 497
Food and Drugs, Commissioner of, State . . . 465
" " " Department 465–466
" Inspectors 465
Foreign and Domestic Commerce, Bureau of (U. S.) . 598
Forest Fire Protection Commission, Northeastern . . 506
" and Park Association, Connecticut . . . 531
" " " Commission, State 477
" Rangers, State 481
" Service, U. S. 597
Forester and Fire Warden, State 481
Foresters, Service 481
Forestry Department 481
Forests, State 480–481
" and Wild Life, Commission on . . . 484
Forfeited Rights, Commission on 466
Fort Griswold and Groton Monument Commission. . 474
Founders and Patriots of America, Connecticut Society of the Order of 537
Freight Service, Towns and Cities 123–280
Frequency Modulation Stations Authorized in Connecticut 558
Fuel Advisory Committee, Governor's 505
Fund, Soldiers, Sailors and Marines' 498
Fundamental Orders, The, 1638-9. 27–31
Funeral Directors and Embalmers, Conn. Board of Examiners of 490, 665

G

Gaylord Farm Sanatorium 551
General Assembly, Representation in 115
Geological and Natural History Survey Commission, State 466
" Survey, U. S. 600
Glastonbury Historical Society 534
Government Statistics 662
Governor of Connecticut 67, 97
Governor's Cabinet 97
" Commission to Study Means of Enlarging Connecticut's Facilities for Medical Training 504
" Committee on Children and Youth . . 505
" Fuel Advisory Committee 505
" Office 97
" Residence 295
" Staff 97
Governors of Connecticut 627–629
" Deputy 630–632
" Lieutenant, of Connecticut 630–632

Governors of the States 647–658
Grace-New Haven Community Hospital . . . 549
Grand Jurors 123–280
" " Prosecuting (Justice Courts) . . . 338–351
" Lists, Towns, Cities and Boroughs . . . 123–280
Grange, Connecticut State 527
Great Seal of Connecticut 289
Greek-Catholic Church, Russian Orthodox . . . 579–580
Greenwich, Historical Society of 534
" Hospital 548
Grievance Committees, State Bar 365
Griffin Hospital 548
Groton Monument and Fort Griswold Commission . . 474
Guilford Keeping Society, Inc. 533

H

Hamden Historical Society, Inc. 533
Harbor Commissioners, New Haven Harbor . . . 495
" Masters, and Deputy 495–496
Harbors 495–496
Hartford College 544, 546
" " of Insurance, University of Connecticut 546
" County, Chiropody Society 543
" " Commissioners of the Metropolitan District 475–476
" " Extension Service 528
" " Farm Bureau 528
" " Medical Association 542
" " Rehabilitation Workshop . . . 532
" Dental Society 542
" Hospital 548
" School of Religious Education . . . 545
" Seminary Foundation 545
" Theological Seminary 545
" Woman's Club, Inc. 532
Hartt College of Music 546
Healing Arts, State Board of 490
Health Advisory Committee 505–506
" Commissioner 467
" Committee, Advisory Mental 467
" Council, Public 467
" Officers, Towns and Cities. 123–280
" State Department of 466–467
Hearing Examiners, Commission on Civil Rights . . 502
Henry Whitfield House, Trustees 475
Highland Heights 552
Highway Commissioner 468
" Department 468
Hillyer College 544, 546
Historian, State 99

Historical Societies 533–535
" Society of Glastonbury 534
" Society of the Town of Greenwich, Inc. . 534
Holidays, Legal 4
Homeopathic Medical Examining Board, Connecticut . 491
Homes for Children, County Temporary . . . 400–401
Horace Wells Club, Hartford 542
Hospital, Blue Hills 519–520
" Connecticut State, Middletown . . . 514–515
" Cost Commission 468
" Fairfield State, Newtown 516–517
" Norwich State 515–516
" of Saint Raphael 549
" Veterans' Administration 549, 603
" " Home and Hospital (Conn.) . . 522–523
Hospitals and Institutions 663
" Non-State 547–552
" Private Nervous and Mental . . . 551–552
" State 514–518
House of Good Shepherd 552
" " Representatives, Connecticut 103–113
" " " Officers of, Connecticut . . 113
" " " Speakers of Connecticut . . 644–646
" " " United States . . . 612–615
" Speakers, Connecticut 644–646
Housing Division 488
" and Home Finance Agency 600
Humane Society, Connecticut 531
Hypertrichologist Association, Inc., Conn. State . . 541
Hypertrichologists, Board of Examiners . . . 491

I

Illustrations 289–296
Immigration and Naturalization Service (U. S.) . . 600
Income Tax Division, Treasury Dept. 602
Incorporation Dates, Cities and Boroughs . . . 120
" " Towns 123–280
Indebtedness, Towns, Cities and Boroughs . . . 123–280
Independence, Declaration of 5–9
Industrial Art Classes, State-Aided 512
" Banks 559–563
Information, Summary of 661–665
Inspectors, Drugs and Cosmetics 465–466
" Elevator 471
" Factory 471
" Food 465
" Weights and Measures 466
Institute of Church Social Service 546
Institutions Building Program Commission . . . 506

Institutions, Penal 523–526
" Private Educational 543–545
" and Societies, Non-State 527–552
" State 514–526
Insurance Commissioner 470
" Department 470
Intergovernmental Cooperation, Connecticut Commission on 100
Interior, Department of the (U. S.) 600
Internal Revenue, Bureau of 602
" " Collector of 602
Interstate Commerce Commission (U. S.) 600
" Compact for Parolee and Probationer Supervision 524
" Sanitation Commission 497
Investigators, Superior Court 318–319
Investment Committee 462
Israel Putnam Memorial Camp Commission . . . 475
Italian-American War Veterans Auxiliary . . . 537
" " " " of the U. S., Inc. . . . 537

J

Jailers and Deputies, County 392–399
Jewish Rabbis 569
" War Veterans of the U. S., Dept. of Connecticut 536
John J. McCook Memorial Hospital 548
Joint Committee of the State Mental Hospitals . . 517
" " " " " Training Schools for Mental Defectives . . 519
Judges, Associate, Supreme Court 316
" Common Pleas Court 321
" Deputy, Town, City and Borough Courts . 327–337, 665
" Juvenile Court 324–325
" Municipal Courts, Assembly of 327
" Probate Court 352–363, 665
" Superior Court 316
" Supreme Court of Errors 316
" Town, City and Borough Courts 327–337
" U.S. Circuit Court 315
" " District Court 315
Judicial 315–363
" Council 317
" Department, Executive Secretary 317
" Statistics 662
Judiciary of United States Supreme Court . . . 610
Julius Hartt Musical Foundation 546
Junior Colleges of Connecticut 546–547
Jury Commissioners, U. S. District Court . . . 315
" " Superior Court 319–320
Justice Courts, Connecticut 338–351, 666

Justice Department of (U. S.) 600
Justices of Connecticut, Chief (Past) 642–643
" " the Peace 123–280
" " Trial 338–351, 666
Juvenile Courts, Clerks of 324–325
" " District Offices 324–325
" " Judges 324–325
" " Probation Officers 324–325
" " State of Connecticut 324–325
" Welfare Committee 501

K

Kennedy School of Missions 545

L

Labor Commissioner 471
" Department 471
" " (U. S.) 601
" Relations, Connecticut State Board of . . 473
" Statistics, Bureau of 472, 601
Land Surveyors and Professional Engineers, State Board of Registration for 490
Landmarks Society, Inc., of Conn., the Antiquarian . 533
Larson College 544, 546
Laurel Club 556
" Heights, State Tuberculosis Sanatorium . . 521
Law, Attorneys at 366–384
" Enforcement 662
" Libraries in Connecticut, County 326
" Practice of 364
Lawrence and Memorial Associated Hospitals . . 549
League of Historical Societies, Inc., Conn. . . 533
" " Women Voters, Inc., Connecticut . . 532
Leasing Division 488
Legal Holidays 4
Legislative Branch of State Government . . . 100–113
" Commissioner 100
" Council 100
Legislature, Connecticut 101–113
Legislatures of the States 450–452
Leopold, Alice K. 71, 97
Librarian, State 98
Libraries, County Law, in Connecticut 326
Library Committee, State 98
" State 98
Lieutenant Governor 69, 97
" Governors of Connecticut 630–632
Liquor Control Commission 474
Litchfield County Farm Bureau 528
" " Hospital 551
" " Medical Society 542

Lodge, John 67, 97
Long Lane School, Middletown 526, 665
Lutheran Clergy 570

M

Managers, City 122
" Town 122, 666
Manchester Memorial Hospital 548
Mansfield State Training School and Hospital . . 518
Manufacturers Association of Connecticut, Inc. . . 532
Marianapolis Preparatory School 546
Marine Corps League of Connecticut and Auxiliary . 537
" Fisheries Commission, Atlantic States . . 464
Maritime Administration 598
Marketing Administration, and Production . . . 597
" Authority, Connecticut Regional . . . 460–461
Marshal, U. S. District Court 315
Mattatuck Historical Society 534
Mayflower Descendants in the State of Connecticut, Society of 539
Mayors of Cities. 122
McCook, John J., Memorial Hospital 548
McGuire, John A. 89
McMahon, Brien 79, 81
Mediation and Arbitration, Board of 473
Medical Examiners, County. 393–399
" Examining Board, Connecticut 491
" " " of the Retirement Commission 463
" Societies 542–543
" Training, Governor's Commission to Study Means of Enlarging Connecticut's Facilities for 504
Members of Congress 610–615
" and Officers of the General Assembly . . 101–113
Mental Defectives, Joint Committee of the State Training Schools for 519
" Health Association of Waterbury, Inc. . . 541
" Hospitals, Joint Committee of the State . . 517
" " Private 551–552
Meriden Hospital 548
" School for Boys, Connecticut 525
" State Tuberculosis Sanatorium. 521
Merit System Association, Inc., Connecticut . . . 531
Merritt Parkway Commission 469
Messengers, Superior Court 319
Methodist Clergy 570–571
Metropolitan District, Commissioners of, Hartford County 475–476
Middlesex County Farm Bureau 528
" " Historical Society 534
" " Medical Society 542
" Hospital 548

Middletown, Long Lane School 526, 665
" State Hospital 514–515
Midwifery, Connecticut State Board of, Examiners in . 491–492
Mileage from Hartford to Towns 659–660
Milford Hospital 549
Military Department 99
" Order of Foreign Wars of the U. S., Connecticut Commandery 537
" Order of the Purple Heart, Inc. 537
Milk Administrator 459
" Producers Council, Connecticut, Wholesale . . 460
" Regulation Board, State 460
Minimum Wage, Division of 471
Miscellaneous Facts About Connecticut 661–665
Mitchell College 544
Monuments, State 480
Morano, Albert P. 91
Motor Vehicles, Commissioner of 476
" " Department of 476
Mountain Laurel, State Flower 292
Mount Sinai Hospital 548
Municipal Courts 327–337, 665
Mutual Savings Banks 559–563
Mystic Oral School for the Deaf 520

N

Nathaniel Witherell Hospital 548
National Advisory Committee for Aeronautics . . 601
" American Red Cross 531
" Banks 559–563
" Labor Relations Board 601
" Society, Daughters of the American Colonists . 537
" " Sons and Daughters of the Pilgrims . 538
" " United States Daughters of 1812, State of Connecticut 538
Natureopathic Examiners, State Board of 492
Naugatuck Valley Dental Society 542
Naval and Military Order of the Spanish-American War, Connecticut Commandery 538
Navy, Department of (U. S.) 601
Nervous Hospitals, Private 551–552
New Britain General Hospital 549
" " Memorial Hospital 549
" " Board for the Care and Treatment of the Chronically Ill, Aged and Infirm . . 502
" " Teachers College of Connecticut . . 508
" England Interstate Water Pollution Control Commission 497
" Haven Colony Historical Society 534
" " County Farm Bureau 528
" " " Medical Society 542

New Haven Curative Workshop 532
" " Dental Association 542
" " Harbor, Commissioners of 495
" " Quinnipiac College 546
" " State Teachers College 508
" " Y.M.C.A. Junior College 547
Newington Home and Hospital for Crippled Children . 547
" Veterans' Hospital, U. S. 549
New London County Dental Association . . . 542
" " " Extension Service . . . 528
" " " Historical Society . . . 534
" " " Medical Society 543
" Milford Historical Society 534
" " Hospital 550
Newspapers, List of, Connecticut 553–556
Non-State Institutions and Societies 527–552
Northeastern Forest Fire Protection Commission . . 506
Norwalk Hospital 550
Norwich State Hospital 515–516
" " Tuberculosis Sanatorium . . . 521
Nursing, Connecticut State Board of Examiners for . 492

O

Oath, Elector's 402
Occupational Statistics 665
Office of Civil Defense 506
" Hours and Locations, Judges of Probate . . 352–363
" " " " Town, City and Borough Clerks 123–280
" Locations, County Officers 392–399
" " State Boards and Commissions . . 453–506
" of Price Stabilization 602
" " Rent Stabilization 602
" " Selective Service 604
Officers, County 392–399
" and Members of the General Assembly . . 101–113
" Probation, District Court 315
" " Superior Court 319
" State, Vote for 407–408
" Town, City and Borough 123–280, 666
Officials of the 48 States 647–658
Old Woodbury Historical Society, Inc. 534
Opticians, Commission of 492
Optometry, Connecticut State Board of Examiners in . 493
Orders, Fundamental, The, 1638-9 27–31
Organization of States and Dates of Admission . . 616
Origin of Names of Connecticut Towns in Order of Their Establishments 281–288
Original States, Thirteen 616
Orphanages 552
Osteopathic Examining Board, Connecticut . . . 493

P

Pardons, Board of 523–524
Parent-Teacher Association of Connecticut, Inc. . . 533
Park City Hospital 547
" Department, State 477
" and Forest Association, Connecticut . . . 531
" " " Commission, State 477
" Rangers 477–478
Parks, State 479–480
" Superintendent of State 477
Parkway Commission, Merritt 469
Parole, Board of 524
Parolee and Probationer Supervision, Interstate Compact 524
Passenger Service, Towns and Cities 123–280
Patriotic Societies 535–539
Patterson, James T. 93
Penal Institutions 523–526
Peoples Party of Connecticut 585
Personnel Appeal Board 463
" Committee, Advisory 462–463
" Department of 462
" Director 462
Petitioners' Representatives in Support Action, List of . 324
Pharmacy, Commissioners of 493
Photographs and Biographies, State Officers . . . 65–78
" " " U. S. Senators and Representatives . . . 79–96
" " Descriptions, Flags, State Emblems and State Buildings 289–296
Physiotherapy Technicians, Connecticut State Board of Examiners for 494
Plant Industry, Bureau of (U.S.) 596
" Quarantine, Entomology, Bureau of (U.S.) . . 596
Police Barracks, State 486
" Commissioner, State 484
" Department, State 484–486
Polish Legion of American Veterans 538
" Orphanage 552
Political Party State Central Committees . . . 581–585
Pomological Society, Connecticut 527
Population by Counties 115
" of 48 States 647–658
" " Towns, 1774-1950 386–391
" Towns and Cities (1950) 123–280
Post Office Address, Town Officers 123–280
" Offices in Connecticut 297–300
" " Towns and Cities 123–280
" " " Villages and Districts 301–314
Poultry Association, Connecticut 527
" Breeders' Society, Inc., Connecticut . . 527

Practice of Law 364
Preface 3
Presbyterian Clergy 571–572
President, Electoral Votes for, 1908-1948 (48 States) . 446
" of the United States 610
Presidential Electors, Votes for 402–406
Presidents of the United States 617
Press of Connecticut 553–556
Price Stabilization, Office of 602
Priests, Roman-Catholic 574–579
" Russian Orthodox Greek Catholic . . . 579–580
Prison Association, Connecticut 531
Private Bankers 559–563
" Educational Institutions 543–545
" Nervous and Mental Hospitals . . . 551–552
Probate Assembly, Connecticut 352
" Court Judges 352–363, 665
" Courts 352–363
" " When Constituted 352–363
Probation Officers, District Court 315
" " Juvenile Courts 324–325
" " Superior Court 319
" " Town, City and Borough Courts . 327–337
Production and Marketing Administration 597
Professional Associations 539–541
" Engineers and Land Surveyors, State Board of Registration 490
" Schools 545–546
Prosecuting Attorneys, Common Pleas Court . . . 321
" " Town, City and Borough Courts 327–337
" Grand Jurors 338–351
Protestant-Episcopal Clergy 572–574
Psychologists, Board of Examiners of 489
Public Accounts, Auditors of 455
" Assistance, Division of (Welfare) 500
" Defenders 317
" Expenditure Council, Inc., Connecticut . . . 531
" Health Council 467
" Roads, Bureau of 598
" School Building Commission 458
" Utilities Commission 487
" Welfare Council 501
" Works, Citizens' Advisory Council on . . . 487
" " Commissioner 487
" " Department 487–488
Purchasing Department 462
Purtell, William A. 666

Q

Qualifications for Voting in the U. S. 447–449
Quinnipiac College 546

R

Rabbis, Jewish 569
Radio Broadcasting Stations 557–558
Railroad Retirement Board 602
Rangers, Park 477–478
" State Forest 481
Rate of Taxation, Towns, Cities and Boroughs . . 123–280
Real Assets Division 487
Recommendations for Admission to the Bar, Standing Committees on 364–365
Reconstruction Finance Corporation 602
Red Cross, American National 531
Referees in Bankruptcy 316
" State 321
" " Common Pleas Court 323
Reformatory, Cheshire 524–525
Registrars of Voters 123–280
Registration and Examination, State Boards of . . 488–494
Regular Veterans Association and Auxiliary . . . 538
Rehabilitation Center, Stamford 532
" State Bureau of 513–514
Religious Society of Friends (Quaker) 574
Rent Stabilization, Office of 602
Representation in the General Assembly 115
Representatives in Congress. 612–615
" " " Vote for (U. S.) . . . 418–422
" " " from Connecticut since 1789 621–625
" of Connecticut since 1819, Speakers of House 644–646
" State, Vote for 431–441
" United States, Photographs and Biographies 84–96
Republican State Central Committee 581–582
" Town Chairmen and Vice-Chairmen . . 586–590
Reserve Officers Association of the U. S. 538
Reservoirs, Dams, Dikes and Other Similar Structures, State Board of Supervision of 496
Retirement Board, Railroad. 602
" " Teachers 458
" Commission, Medical Examining Board of . 463
" Commissioners, Connecticut State Employees 463
Ribicoff, A. A. 85
Robert C. Geer Memorial Hospital, Inc. 550
Robin, American, State Bird 293
Rockville City Hospital, Inc. 550
Roman-Catholic Clergy 574–579
Rural Roads Improvement Association, Inc., Connecticut 532
Russian Orthodox Greek-Catholic Clergy 579–580

S

Sadlak, Antoni N. 95

Safety Commission, Connecticut 468–469
Saint Basil's College 544
" Francis Hospital 548
" Joseph College 544
" Joseph's Hospital 551
" Mary's Hospital Corp. 551
" " Seminary 546
" Thomas Seminary 546
" Vincent's Hospital 547
Salaries, County Officers 392–399
Sanitation Commission, Interstate 497
Savings Banks 559–563
" " Life Insurance Fund Trustees . . 470
" " Railroad Investment Committee . . 456
" Bonds, U. S. 603
" and Loan Associations, Federal . . . 559–563
Scenic Highway, Commission to Study the Feasibility of Constructing a 503
School Building Commission, Public 458
" of Law, University of Connecticut . . . 546
Schools, Private Educational 543–545
" Professional 545–546
" Special 547
" and State Colleges 507–514
Scientist, Churches of Christ 566
Seal, State 289
Sealers of Weights and Measures, County . . . 392–399
Seaside Sanatorium, Waterford 522
Secret Service, U. S. 603
Secretaries of State, Connecticut 633–635
Secretary, Executive, Judicial Department . . . 317
" of State 71, 97
Securities and Exchange Commission 602
Security Division, Employment 472
Seely-Brown, Jr., Horace 87
Selective Service, Office of 604
" " System for Connecticut 604–609
" " " " " Appeal Board . 604
Selectmen, Towns and Cities 123–280
Senate Officers 102
" State 101–102
" United States 610–612, 666
Senatorial Districts 114–115
Senators, State, Vote for 423–430
" United States 610–612, 666
" " " Vote for 409–417
" " " from Connecticut since 1789 . 619–620
" " " Photographs and Biographies . 79–83
Sessions of Legislatures, 48 States. 450–452
" and Terms, Common Pleas Court . . . 322–323
" " " Superior Court 320–321

Sharon Hospital, Inc. 550
Sheep Breeders' Association, Connecticut . . . 527
Shell-Fish Board of Tax Review 465
" " Commissioners 465
" Fisheries, Engineer of 465
Shelton Sanatorium 521
Sheriffs Association, Connecticut State 392
" " County (and Deputies) 392–399
Sickness and Disability Law, Committee to Draft an Off the Job 504
Simsbury Historical Society 534
Small Claims Courts, Town, City, Borough, Justice . 327–351
Social Security Administration, Federal. 599
Socialist Labor Party 585
" State Central Committee 584–585
Societies, Historical 533–535
" and Institutions, Non-State 527–552
" Medical 542–543
" Patriotic 535–539
Society of the Cincinnati in the State of Connecticut . 538
" " Colonial Wars in the State of Connecticut . 538
" " Mayflower Descendants in the State of Connecticut 539
" " the War of 1812 in the State of Connecticut . 539
Soil Conservation Advisory Committee, State . . 461
" " Service (U. S.) 597
Soldiers, Sailors and Marines' Fund 498
Sons of the American Revolution, Connecticut Society of 536
" and Daughters of the Pilgrims, National Society (Connecticut Branch) 538
" of Union Veterans of the Civil War, Auxiliary to . 536
" " " " " " " " Inc., Connecticut Department 536
Southbury Training School 518
South Windsor Historical Society 534
Spanish-American War Veterans, Naval and Military Order of the, Connecticut Commandery . . . 538
Spanish United War Veterans, Dept. of Connecticut and Auxiliary 536
Speakers of House of Representatives of Connecticut since 1819 644–646
Special Libraries Association, Connecticut Chapter. . 541
" Schools 547
Staff, Governor's 97
Stamford Hospital 551
Standing Committees on Recommendations for Admission to the Bar 364–365
State Aid and Collections, Division of (Welfare) . . 500
" Airports 453
" Arms of the 290–291
" Athletic Commissioner 454

State Attorney General 77, 98
" Attorneys General 641
" Auditors 455
" Banks and Trust Companies 559–563
" Bar Association, Connecticut 541
" " Examining Committee 364
" Bird 293
" Board of Accountancy 488
" " " Education 457–458
" " " Fisheries and Game 463–464
" " " Healing Arts 490
" " " Hypertrichologists Examiners . . 491
" " " Labor Relations, Connecticut . . 473
" " " Mediation and Arbitration, Connecticut . 473
" " " Natureopathic Examiners . . . 492
" " " Osteopathic, Examining . . . 493
" " " Registration for Professional Engineers and Land Surveyors 490
" " " Supervision of Dams, Dikes, Reservoirs and other Similar Structures . . 496
" " " Veterinary Registration and Examination 494
" Boards and Commissions 453–506
" " " " Office Locations . . 453–506
" " of Registration and Examination . . 488–494
" Capitol 294
" Central Committees 581–585
" Chemists 456
" Chief Justices 642–643
" Civil Defense Office 506
" Colleges and Schools 507–514
" Comptroller 75, 98
" Comptrollers 638–640
" Courts 316–326
" Department of Health 466–467
" Editor 457
" Employees Association, Connecticut . . . 532
" " Retirement Commissioners . . . 463
" Employment Service, Connecticut . . . 472
" Farm for Women and State Prison, Niantic . . 525
" Flag 290–291
" Flower, Mountain Laurel 292
" Forest Rangers 481
" Forester 481
" " and Fire Warden 481
" Forests 480–481
" Geological and Natural History Survey Commission 466
" Government, Connecticut, Executive . . . 97–99
" Historian 99
" Hospitals 514–518
" Housing Division 488

State Institutions 514–526
" Labor Department 471
" Legislatures 450–452
" Librarian 98
" Library 98
" " Committee 98
" Milk Regulation Board 460
" Monuments 480
" Officers, Biographies and Photographs of . . 65–78
" " Vote for 407–408
" Park Division 477
" " and Forest Commission 477
" Parks 479–480
" Police Association 541
" " Barracks 486
" " Commissioner 484
" " Department 484–486
" Prison, Connecticut, Wethersfield. . . . 523
" " and State Farm for Women, Niantic . . 525
" Referees 321
" " Common Pleas Court 323
" Representatives, Vote for 431–441
" Seal 289
" Secretaries of 633–635
" Secretary of 71, 97
" Senate 101–102
" Senators, Vote for 423–430
" Soil Conservation Advisory Committee . . 461
" Teachers Colleges 508
" Traffic Commission 469–470
" Training School and Hospital, Mansfield . . 518
" Treasurer 73, 98
" Treasurers 636–637
" Tree 296
" Tuberculosis Commission 499
" " Sanatoria 520–522
" Vocational Agriculture Classes 509
" " Homemaking Classes 510
" " Schools and Classes 508
" " -Technical Schools 511
" Water Commission 496
State-Aided Industrial Arts Classes 512
" " Vocational Agriculture Classes . . . 509
" " " Homemaking Classes . . 510
" County and Municipal Employees, American Federation of 530
Statement of Vote by Presiding Officers . . . 442–445
State's Attorneys 317
States, Admission to the Union 616
" Area, Population of 48 647–658
" Legislatures of 450–452

States, Officials, Areas etc. 647–658
" Qualifications for Voting in 48 447–449
Stations, Radio Broadcasting 557–558
Statistics, Agricultural 663–664
" Ecclesiastical 564–580
" Educational 663
" Election 402–452
" Government 662
" Hospitals and Institutions 663
" Judicial 662
" Law Enforcement 662
" Miscellaneous 664–665
" Occupational 665
" Town, City and Borough . . . 123–280, 666
Steamship Terminals, Commissioners of . . . 496
Stratford Historical Society, Inc. 535
Summary of Information 661–665
Superintendent of Fish and Game 464
" " State Parks 477
Superior Court 316
" " Clerks 318
" " Commissioners of 366–384
" " County Investigators 318–319
" " Judges. 316
" " Jury Commissioners 319–320
" " Messengers 319
" " Probation Officers 319
" " Terms and Sessions 320–321
Supervisor of Purchases 462
Supreme Court of Errors 316
" " " " Clerks 316
" " " " Messenger 316
" " " " Reporter 316
" " " " Terms 316
" " United States 610

T

Tax Collectors, Towns, Cities and Boroughs . . 123–280, 666
" Commissioner 498
" Department 498–499
" Rates, Towns, Cities and Boroughs . . . 123–280
Teachers College of Connecticut, New Britain . . 508
" Colleges, State 508
" Retirement Board 458
Technical Schools, State Vocational 511
Telephone Numbers, Town, City and Borough Clerks . 123–280
Television Station 558
Temperance Society of Connecticut, Inc., United . . 533
" Union of Connecticut, Woman's Christian . 533
Temporary Commissions 503–506

Terms, District Court (U. S.) 315
" and Sessions, Common Pleas Court 322–323
" " " Superior Court 320–321
" Supreme Court 316
Territories, U. S. 616
Thirteen Original States 616
Tolland County Farm Bureau 528
" " Medical Society 543
Torrington Historical Society 535
Town, Chairmen and Vice Chairmen 586–595
" " " " Democratic . . 591–595
" " " " Republican . . 586–590
" City and Borough Courts 327–337, 665
" " " " Statistics . . . 123–280, 666
" Clerks 121–122, 123–280, 666
" " Office Hours and Locations . . . 123–280
" Courts 327–333
" Deposit Fund, Agents of 123–280
" Elections, Dates of 117–119
" Grand Lists 123–280
" Health Officers 123–280
" Managers 122, 666
" Officers 123–280, 666
Towns, in Order of Their Establishments and Origin of Names 281–288
" Population, 1774-1950 386–391
" Villages and Districts with no Post Office of Same Name 301–314
Traffic Commission, State 469–470
" Court, Danbury 326
Transportation, Towns and Cities 123–280
Treasurer, State 73, 98
Treasurers of Connecticut 636–637
" County 392–399
" Towns, Cities and Boroughs. 123–280
Treasury, Department of (U. S.) 602–603
Tree Protection Examining Board, Connecticut . . 494
" Wardens, Towns and Cities 123–280
Trial Justices, Assembly of 338
" " and Alternates 338–351, 666
Trinity College 544
Trustees, Henry Whitfield House 475
" Savings Banks Life Insurance Fund . . 470
Tuberculosis Commission, State 499
" Sanatoria, State 520–522

U

Uncas on Thames Sanatorium 521
Undercliff Sanatorium 521
Undertakers (See Connecticut Board of Examiners of Embalmers and Funeral Directors) 490, 665

Unemployment Compensation Act, Advisory Council for the . . . 473
" " Commissioners . . 474
" " Department . . 472
Uniformity of Legislation in the United States, Commissioners for the Promotion of 499
Unitarian Clergy 580
United States Agencies Serving Connecticut . . . 596–603
" " Amendments to the Constitution of . . 21–27
" " Assistant District Attorneys . . . 315
" " Cabinet 610
" " Census Bureau 598
" " Circuit Judges 315
" " Civil Service Commission . . . 603
" " Clerk of District Court. . . . 315
" " Coast Guard 602–603
" " " " Marine Inspection . . 603
" " Commissioners 315, 66
" " Congress 610–615
" " Congressmen 612–615
" " Constitution of the 10–20
" " Declaration of Independence . . . 5–9
" " Department of Agriculture . . . 596–597
" " " " Commerce . . . 598–599
" " " " Interior 600
" " " " Justice 600
" " " " Labor 601
" " " " the Navy. . . . 601
" " " " " Treasury . . . 602–603
" " Deputy Marshals 315
" " District Attorney 315, 600
" " " Court and Judges . . . 315
" " " " Clerk of 315
" " " " Reporter 315
" " " " Terms 315
" " Forest Service 597
" " Government 610–615
" " Interstate Commerce Commission . . 600
" " Jury Commissioners 315
" " Marshal, District Court 315
" " Post Offices in Connecticut . . . 297–300
" " President of 610
" " Presidents of 617
" " Probation Officers 315
" " Referees in Bankruptcy 316
" " Representatives, Connecticut, Biographies and Photographs 84–96
" " Savings Bond, State Director . . . 603
" " Secret Service 603
" " Senate 610–612, 666
" " Senator, Vote for (Connecticut) . . 409–417

United States Senators 610–612, 666
" " " Connecticut, Biographies and Photographs . . . 79, 83
" " " from Connecticut since 1789 . 619–620
" " Supreme Court 610
" " " " for Second Circuit, Associate Justice . . 315
" " and Territories 616
" " Veterans' Administration . . . 603
" " " " Hospital, Newington . 549, 603
" " Vice Presidents of 618
" " Weather Bureau 599
" Temperance Society of Connecticut, Inc. . . 533
Universalist Clergy 580
Universities and Colleges (Private) 543–545
University of Bridgeport 544–545
" " Connecticut 507–508
" " " Bond Commission . . 459
" " " Hartford College of Insurance 546
" " " School of Law . . . 546
" Women, American Association of . . . 530

V

Vegetable Growers' Association, Connecticut . . 527
Veterans' Administration, Hospital, Newington . . 549, 603
" " Regional Offices . . . 603
" " U. S. 603
" Employment Representative 601
" of Foreign Wars, Department of Connecticut, and Ladies' Auxiliary 539
" Home and Hospital Commission . . . 500
" " " " State of Connecticut, Rocky Hill . . . 522–523
" Hospital, U. S., Newington 549, 603
" Reemployment Rights, Bureau of (U. S.) . 601
Veterinary Registration and Examination, State Board of 494
Vice Chairmen, Town Chairmen 586–595
" President of the United States 610
" Presidents of the United States 618
Villages and Districts not Containing Post Office of Same Name 301–314
Vocational Agriculture, Classes in 509
" " " State-Aided . . . 509–510
" Homemaking, Classes in 510
" " Programs, Federally-Aided . 510–511
Vocational-Technical Schools, State 511
Vote for President, 1940, 1944, 1948 402–406
" " " Electoral, 1908-1948 (48 States) . 446

Vote for Representative At Large 409–417
" " Representatives in Congress 418–422
" " State Officers 407–408
" " " Representatives 431–441
" " " Senators 423–430
" Statement by Presiding Officers 442–445
" for United States Senators 409–417
Votes for Presidential Electors 402–406
Voting Districts, Towns and Cities 123–280
" Machines to be Used 117
" in U. S., Qualifications for 447–449

W

Wage and Excise Tax Division 603
" " Hour and Public Contracts Divisions (U. S.) . 601
War Records, Department of 99
Warden, Connecticut State Prison 523
Wardens of Boroughs 126–260
" District Fire 482–484
" Fish and Game 464
Water Commission, State 496
" Policy Commission, Flood Control and . . 497
Waterbury Hospital 551
" Mental Health Association of, Inc. . . 541
Waterford, The Seaside Sanatorium 522
Weather Bureau (U. S.) 599
Weights and Measures, County Sealers of . . . 392–399
" " " Inspectors 466
Welfare Associations 530–533
" Commissioner of 500
" Committee, Juvenile 501
" Council, Public 501
" Department 500
Wesleyan University 545
Wethersfield, Connecticut State Prison 523
" Historical Society 535
Wild Life, Commission on Forests and 484
William W. Backus Hospital 550
Willimantic State Teachers College 508
Windham Community Memorial Hospital, Inc. . . 551
" County Extension Service 528
" " Medical Society 543
Windsor Historical Society 535
Woman's Christian Temperance Union of Connecticut . 533
" Relief Corps, Dept. of Connecticut, Auxiliary to the Grand Army of the Republic . . 539
" Relief Corps Home, Inc. 539
Women's Clubs, Inc., Connecticut State Federation . 532
Workmen's Compensation Commissioners 474
Work Unit Conservationists, U. S. 597

Y

Yale University 545
Yankee Division Veterans' Association 539

Z

Zeller, Fred R. 75, 98
Zoning Boards, Towns and Cities 123–280

Notes and Suggestions

Notes and Suggestions

The Peiper Press, Inc.
Wallingford, Conn.

MAP OF CONNECTICUT SHOWING COUNTIES, CONGRE

CONGRESSIONAL DISTRICTS

No. 1
County of Hartford

No. 2
Counties of Middlesex, New London, Tolland and Windham

No. 3
The towns of Bethany, Branford, Cheshire, East Haven, Guilford, Hamden, Madison, Meriden, Milford, New Haven, North Branford, North Haven, Orange, Wallingford, West Haven and Woodbridge, in the county of New Haven

No. 4
County of Fairfield

No. 5
County of Litchfield and the towns of Ansonia, Beacon Falls, Derby, Middlebury, Naugatuck, Oxford, Prospect, Seymour, Southbury, Waterbury and Wolcott, in the county of New Haven

---

Senatorial Districts outlined in red

Counties outlined in heavy black

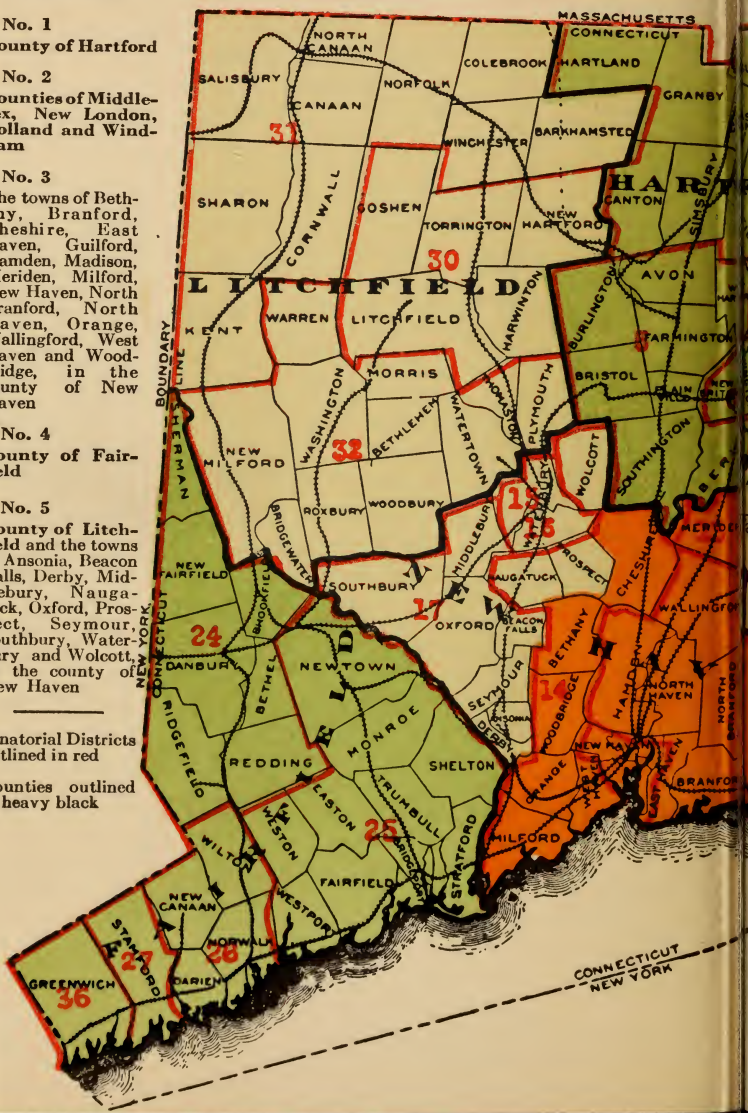

BOUNDARY LINE
TSFIELD
ENFIELD
SOMERS
STAFFORD
UNION
WOODSTOCK
THOMPSON
BY
WINDSOR LOCKS
EAST WINDSOR
ELLINGTON
35
TOLLAND
WILLINGTON
ASHFORD
EASTFORD
PUTNAM
POMFRET
WINDSOR
SOUTH WINDSOR
VERNON
WINDHAM
KILLINGLY
EAST HARTFORD
MANCHESTER
BOLTON
COVENTRY
MANSFIELD
CHAPLIN
HAMPTON
BROOKLYN
ANDOVER
HEBRON
COLUMBIA
WINDHAM
SCOTLAND
CANTERBURY
PLAINFIELD
STERLING
BOUNDARY LINE
GLASTONBURY
ROCKY HILL
MARLBORO
ALBANOS
FRANKLIN
SPRAGUE
LISBON
GRISWOLD
NORWICH
PORTLAND
EAST HAMPTON
COLCHESTER
BOZRAH
PRESTON
NORWICH
CONNECTICUT
RHODE ISLAND
MIDDLETOWN
33
EAST HADDAM
SALEM
NEW LONDON
NORTH STONINGTON
MONTVILLE
HADDAM
34
LEDYARD
HILLINGWORTH
CHESTER
LYME
EAST LYME
WATERFORD
GROTON
STONINGTON
DEEP RIVER
MIDDLESEX
GUILFORD
MADISON
CLINTON
WESTBROOK
OLD SAYBROOK
OLD LYME
BOUNDARY LINE
WATERBURY
HARTFORD
BRIDGEPORT
NEW HAVEN.